...ral Reserve Bank of San Francisco
...scal Agent of the United States

(Date)

Name: Ka (1) _____
(Surname) (Print) (Given)

Telephone:
Interview:

Address: _____
(Street and Number)

Adult:
Minor:
Male:
Female:
Citizenship: _____

_____
(City) (State)

Name
(Surname) (Given)

Date of last entry into United States: _____

Operating under Treasury License now?: _____

Type of Business:
Partnership:
Proprietorship:
Corporation:
Individual:

Person Interviewed: _____

Address: _____

Telephone Number: _____

Principal property involved and scope of problem:

Action taken:*

Handled by: _____

...ttach additional pages where necessary.
...5055)

Directed to File: _____

Federal Reserve Bank of San Francisco
...ecial Agent of the United States

Kaascha, John A.

April 13 1942
(Date)

...e: Kaascha John A
(Surname) (Print) (Given)

Telephone:
Interview: ✓

Address: 455 Sea CLIFF. AVE.
(Street and Number)

Adult: ✓
Minor:
Male: ✓
Female:
Citizenship: U S

San Francisco Calif
(City) (State)

Name KAASCHA (Surname) JOHN A. (Given)

Date of last entry into United States:

Operating under Treasury License now?:

Type of Business: Chauffeur
Partnership:
Proprietorship:
Corporation:
Individual: ✓

Person Interviewed: Same

Address: Same

Telephone Number: Bay View 4417

Principal property involved and scope of problem:

Wants to buy Station Wagon in good condition. Any make, 1937 or later model

Action taken:* Thanked him for interest. Took name, address etc. for our information and for listing.

(No Station Wagons listed for sale in April 3rd list)

Handled by Mary O Adams

...tach additional pages where necessary
1055) 1 Interviewed
1 Concerned

Directed to file:

Reserve Bank of San Francisco
Fiscal Agent of the United States

June 2, 1942
(Date)

Name: Kabayashi, Maryam
(Surname) (Print) (Given)

Address: 1017 Tilton Ave.
(Street and Number)

San Mateo, Calif.
(City) (State)

Telephone:
Interview:

Adult: X
Minor:
Male:
Female: X
Citizenship: Japanese

Name Kabayashi Maryam
(Surname) (Given)

Date of last entry into United States: _____

Operating under Treasury License now?: _____

Type of Business:
Partnership:
Proprietorship:
Corporation:
Individual:

Person Interviewed: _____

Address: _____

Telephone Number: _____

Principal property involved and scope of problem:
Refers to report of March 31, 1942.

Bank officially recognized agency.

Action taken:*

Handled by: San Mateo

Directed to File: _____

*Attach additional pages where necessary.
(5-5055)

...serve Bank of San Francisco
...al Agent of the United States

Mar. 31 1942
(Date)

Telephone:
Interview: ✓

Name: KABAYASHI MARYAM
(Surname) (Print) (Given)

Address: 1017 Tilton Ave
(Street and Number)
San Mateo Calif
(City) (State)

Adult: ✓
Minor:
Male:
Female: ✓
Citizenship: Japanese

KABAYASHI (Surname) MARYAM (Given)

Date of last entry into United States: 1927

Operating under Treasury License now?: No

Type of Business:
Partnership:
Proprietorship:
Corporation:
Individual: ✓

Person Interviewed: Maryam Kabayashi (2)

Address: 1017 - Tilton Ave.

Telephone Number: San Mateo 6647

Husband is an alien gardner

Principal property involved and scope of problem:

1 - Principals involved own their home - no encumbrances -

2 - Value of property ——— $5,200
Improvements ——— 600
$5,800

3 - Representative of Anglo Calif Bank has agreed from a friendship standpoint to act as custodian until they return. Mr Anglo Calif Bank representative has asked for the - deed and title insurance policy - Question - Should they give him the documents?

Action taken:*

4 - Assured her that if he was representing the bank and furnished her with a receipt for the documents signed by an officer of the bank she was safe, however it may be advisable in order to eliminate any worry on her part to have her attorney draw this up.

Handled by: Storey San Mateo

Directed to file:

*Attach additional pages where necessary

(S-5055)

eral Reserve Bank of San Francisco
Fiscal Agent of the United States

Supplement to Sac. 347

April 25, 1942
(Date)

Name: Kabayoshi, & Osame (daughter) Aijiro
(Surname) (Print) (Given)

Address: Route 4, Box 3010
(Street and Number)

Sacramento, California
(City) (State)

Telephone:
Interview:
Letter: x
Adult:
Minor:
Male:
Female:
Citizenship: Japan

Osame must be U.S. citizen

Date of last entry into United States: 1904

Operating under Treasury License now?:

Type of Business:
Partnership:
Proprietorship:
Corporation:
Individual:

Person Interviewed: Letter from Artz & Cook, realtors

Address:

Telephone Number:

Principal property involved and scope of problem:

See our report of April 17.

They did not mention real property, but evidence here shows that same is in name of Osame, the daughter.

Action taken:*

Today's letter shows Power of Attorney granted to Artz & Cook, realtors of Sacramento.

Sacramento Office

Handled by: R.W.Schmitt

*Attach additional pages where necessary.

Directed to File:

(S-5095)

CLOSED
Name KABAYOSHI (Surname)
OSAME (daughter) AIJIRO (Given)

eral Reserve Bank of San Francisco
Fiscal Agent of the United States

Sec. 341

April 17, 1942
(Date)

Name: Kabayoshi Aijiro
(Surname) (Print) (Given)

Address: Route 4, Box 3010
(Street and Number)

Sacramento California
(City) (State)

Telephone:
Interview: X

Adult: X
Minor:
Male: X
Female:
Citizenship: Japan

Name KABAYOSHI (Surname) AIJIRO (Given)

Date of last entry into United States: 1904

Operating under Treasury License now?:

Type of Business:
Partnership:
Proprietorship:
Corporation:
Individual:

Person Interviewed: Above and daughter Osame

Address: Same

Telephone Number:

Principal property involved and scope of problem:

Account in the Sumitomo Bank - $642.75.

Need money for bills for labor.

Action taken:*

Advised him to try to borrow at the American Trust Company on account at Sumitomo Bank

Handled by: McFarland

2 Interviewed; 6 Represented

*Attach additional pages where necessary

Directed to file:

(S-5055)

Sacramento Office

eral Reserve Bank of San Francisco
Fiscal Agent of the United States

File: Kabuku, Jim

April 20, 1942
(Date)

Name: ~~Barnes~~ T. T. Mrs.
(Surname) (Print) (Given)

Address: Rt. #1 Box 242
(Street and Number)

Sebastopol California
(City) (State)

Telephone:
Interview: x

Adult: x
Minor:
Male: x
Female:
Citizenship: yes

Name BARNES (Surname) T. T. MRS. (Given)

Date of last entry into United States: American

Operating under Treasury License now?:

Type of Business:
Partnership:
Proprietorship:
Corporation:
Individual:

Person Interviewed:

Address:

Telephone Number:

Principal property involved and scope of problem:

Re: Bill

Owed Mrs. Barnes by Jim Kabuku (Interned)

Action taken:*

All agreements completed for payment of bill by Dorothy and daughter of Jim Kabuku.

Handled by: RWK

*Attach additional pages where necessary
(S-5055) 1 Interviewed

Directed to file:
Field Representative
Santa Rosa.

Federal Reserve Bank of San Francisco
Fiscal Agent of the United States

April 6, 1942
(Date)

Name: Barnes T. T., Mrs.
(Surname) (Print) (Given)

Address: Rt. 1, Box 242
(Street and Number)

Sebastopol, California
(City) (State)

Telephone:
Interview: x

Adult: x
Minor:
Male:
Female: x
Citizenship: Yes

Name BARNES (Surname) T. T. (Given)

Date of last entry into United States: American

Operating under Treasury License now?: No

Type of Business:
Partnership:
Proprietorship:
Corporation:
Individual: ✓
Bill

Person Interviewed. Same

Address: Same

Telephone Number:

Principal property involved and scope of problem:

Amount owed Mrs. Barnes by Jim Kobuku (interned) in the amount of $258.00. Various articles of personal property now being offered by daughter of Jim Kobuku.

Action taken:*

Advised to contact daughter and to make effort to collect bill legally from money derived from sale of personal property.

Handled by: RWK

*Attach additional pages where necessary
(S-5055)
1 person interviewed
1 person represented

Directed to file:

Field Representative
Santa Rosa

October 14, 1942

Mr. Takeichi Sadani
Block 32-9-B
Colorado River War Relocation Project
Poston, Arizona

Dear Sir:

Your letter of October 9, 1942 addressed to Mr. van Loben Sels has come to our attention inasmuch as all correspondence with our field representatives, who have now been withdrawn from the various localities, is handled by this office.

We believe that the agency to approach with respect to the question of possibly returning to California for agricultural work would be the War Relocation Authority and no doubt any inquiry in this regard should be referred to the manager of your Relocation Center. The headquarters of that agency are located in the Hotel Whitcomb Building, San Francisco, should you care to communicate with them direct.

We might say in passing that we know of no case where an evacuee has been permitted to return to the prohibited military area established on the Coast and there is a question as to what degree of success you would have in seeking such permission.

Very truly yours,

Assistant Cashier

HDA:ET:GOW:kmf

TAKEICHI KADANI

Farm Produce

ROUTE 1, BOX 11

SAN JUAN BAUTISTA, CALIFORNIA

War Relocation Center

Block 32-9-B

Poston, Arizona

Oct. 9, 1942

Dear Mr. Van Luben Sels:

Well, here I am again writing to you from the desert land of Arizona. Gosh, I hope I was back in California where I can see my friends. Large number of boys are leaving to top beet in the middle states but I rather go back to California to work. Do you think there is any possibility of returning to work in California under government supervision in regards to agriculture. I still have my equipments and cars in San Juan, if so kindly let me know.

My brother who is staff sargeant in the United States now stationed in Australia under General Mc Arthur is getting along fine according to his last report. I rather be in the army than out here in the desert for I realize I will be able to aid the country more, but I guess I haven't got a chance to join the army except as Intell. Officers School but I can't read or write Japanese well enough for that.

If you see Mis s Hill kindly extend my best regards.

Yours truly,

Takeichi Kadani

Answered

Answ. by Routine Advice

No Answer Required

Directed to File

By ..... Surname

FILE ONLY WHEN SIGNED

HOW'S BUSINESS?

SALINAS BUILDING PERMITS

September 1942	16 permits	$24,926
August 1942	20 permits	$ 6,285
September 1941	25 permits	$33,261

SALINAS BANK BUSINESS

September 1942	$42,421,032.13
August 1942	$40,688,287.75
September 1941	$22,781,061.97

Note - These figures represent total footings - not clearings.

POST OFFICE RECEIPTS

September 1942	$15,556.54
August 1942	$14,319.15
September 1941	$12,142.70

WEATHER INFORMATION

Highest temperature recorded September 14th	92°
Lowest temperature recorded September 19th	43°
Number of clear days	20
Number of days partly cloudy or with high fog	10
Rainfall - September 1942	.02 inch

MONTEREY COUNTY DOCUMENTS

September 1942	1,079
August 1942	978
September 1941	1,303

SALINAS-WATSONVILLE DISTRICT LETTUCE AND CARROT SHIPMENTS

Carlot shipments up to and including October 4, 1942	21,163
Carlot shipments up to and including October 4, 1941	21,535
Carlot shipments of carrots up to and including Oct. 4, 1942	1,798
Carlot shipments of carrots up to and including Oct. 4, 1941	1,735

WAR BOND SALES

August 1942

Salinas Valley Building and Loan Association and the three banks	$185,067.15
Post Office	$ 26,398.40

September 1942

Salinas Valley Building and Loan Association and the three banks	$133,768.75
Post Office	$ 14,151.60

(These figures are for the City of Salinas only and include war bonds and stamps sold at the post office, the Salinas Valley Building and Loan Assn., the three banks)

RAILWAY EXPRESS BUSINESS

Increase in shipments handled Sept. 1942 over Sept. 1941	48.3%
Increase in revenue September 1942 over September 1941	1.2%

SALINAS ELECTRIC METERS

	September 1942	August 1942	September 1941	Inc. September 1942 over September 1941
Salinas Inc.	4,259	4,241	4,280	- 21
Salinas Sub.	3,400	3,361	3,169	231
	7,659	7,602	7,449	210

Note - Suburban territory included is East Salinas, Airport Tract, Raine Tract Sunset Addition, and other built up sections immediately adjacent to Salinas.

BUSINESS STATISTICS - SEPTEMBER 1942

	1942	1941	Change	Per Cent
Bank Business	$42,421,032.13	$22,781,061.97	+ $19,639,970.16	+ 86.14%
Building Permits	24,926.00	33,261.00	- 8,335.00	- 25.06%
Post Office Rec.	15,556.54	12,142.70	+ 3,413.84	+ 28.11%
Mo. Co. Documents	1,079	1,303	- 224	- 17.20%
Lettuce Shipments	21,163	21,535	- 372	- 1.73%
Carrot Shipments	1,798	1,735	+ 63	+ 3.63%
Electric Meters	7,659	7,449	+ 210	- 2.82%

HOUSING, TAXIS, ETC.

The office of the guayule rubber project has been kept here through the cooperation and friendship of Major Evan W. Kelley and in order to maintain this office, it is necessary that the officials and employees secure housing. Another project, the Army Engineers office on John Street was brought here because of housing facilities and other conveniences. This office is also being handicapped in various ways.

It is up to every member of this chamber of commerce and every citizen of Salinas to cooperate with these projects in every way possible. [illegible]

THE WORLD TOMORROW FORUM

The Salinas Branch of the American [illegible]ation of University Women and the Salinas Evening School are holding a "World [illegible]morrow" forum, The first of the series was held in the Choral Room of the Salinas Union High School at 8:00 p.m. on Wednesday, October 7th. The speaker will be Dr. Frank Munk, Lecturer of Economics, University of California. His topic will be "The Silent Millions of Europe".

On October 21st, Mr. William Fisher, Pan American Society, San Francisco, will speak on "Inter-American Problems".

Dr. Heakon M. Chevalier also of the University of California will speak on November 4th on "France Among the Nations".

On November 18th, Mr. Ire Lee, Chinese, Assistant with the Anglo-California Bank of San Francisco will discuss "China and Far Eastern Problems".

All forums will be held at 8:00 p.m. in the Choral Room of the High School. They are open to the public and there is no admission charge.

NEW AND OLD MEMBERS JOIN

The following new members of the Salinas Chamber of Commerce have been secured since our last report:

Enstel's, 262 Main Street - Shoes and Hosiery
Acme Awning Company, 225 Salinas Street - Awnings
Associated Chemicals, Box 1330, Castroville Road - Fertilizers - Manufacturing
California Drive-In Market, 154 West Market Street
County Roof Service, 330 West Market
Green Gold Barber Shop, 3 East Gabilan Street
Harry Noland, Salinas National Bank Building - Attorney
Old Stag Cigar and Liquors, 144 Main Street
Ray's Transfer Company, 150 Maple Street - Moving
Nelson B. Sewell, principal, Salinas Union High School
W and S Packing Company, West Market Street - Vegetable shippers
Winham's Beauty Shop, 241 Salinas Street - Beauty Shop

NOTE - The Junior College is in need of used radios for their Signal Corps Radio School. Call 8057.

Support the members of the Chamber of Commerce by transacting as much business as possible with them.

WAR SAVINGS BONDS

F. E. Dayton, Executive Chairman of the Salinas War Bond Committee announced that he distributed questionnaires regarding the Payroll deduction plan for War Savings Bonds to 424 business firms in Salinas, and only 70 were filled out and returned.

Of the 70 returned, 42 reported that the payroll deduction plan was in operation in their business - 20 stated that it was not, and 8 did not check either way. 29 firms reported that they had 100% of their employees on a payroll deduction plan and 25 stated that this deduction amounted to 10% or more of their gross payroll.

Complete mimeographed record of the survey is at Mr. Dayton's office, and copies can be secured from him.

One may ask seriously - why only 70 business firms out of 424 filed returns.

INTERESTING MEETING

The Soroptomist Club have announced that Miss Katherine Kerry of the California Home-Grown Sugar Group will speak to that club on October 29th. Her subject will be "Gracious Living Keeps Up Your Morale". Members of the Salinas Chamber of Commerce are invited to attend the meeting. The time and place will be announced shortly.

GUAYULE RUBBER COMES INTO ITS OWN

The approval of a 10,000 seed bed nursery at Indio and one at Oceanside of the same size; an 11,000 seed bed nursery in the San Joaquin or Sacramento Valleys and the 12,000 seed bed nursery at Salinas, assures at least 40,000 tons of guayule rubber the Fall of 1944, and possibly a great deal more than that. The Bureau of Plant Industry under Dr. Hildreth is achieving phenomenal results in its experiments for shortening growing periods, fighting diseases, cross-pollination, etc.

An interesting angle however, is that there seems to be a campaign on, in stories out of Washington, D.C., to build up the Japanese stating that they are doing all the work of developing guayule, presumably with the idea so that they will have a case to demand that they be returned to California after the duration. The truth is that a few seedlings were taken to Manzanar and to Parker Dam but as far as we are able to learn, they have actually done very little with them.

Federal Reserve Bank of San Francisco
Fiscal Agent of the United States

(Date)

Name: KADANI Jokichi
(Surname) (Print) (Given)

Address: Rte. 1 Box 11
(Street and Number)

SAN JUAN BAUTISTA Calif
(City) (State)

Telephone:
Interview:

Adult:
Minor:
Male:
Female:
Citizenship:

Name (Surname) (Given)

Date of last entry into United States:

Operating under Treasury License now?:

Type of Business:
Partnership:
Proprietorship:
Corporation:
Individual:

Person Interviewed:

Address:

Telephone Number:

Principal property involved and scope of problem:

See: J.A.C.L., San Benito County

Action taken:*

Handled by:

*Attach additional pages where necessary
(S-5055)

Directed to file:

Federal Reserve Bank of San Francisco
Fiscal Agent of the United States

File: Kadawaki, Tomatsu

April 1, 1942
(Date)

Name: Williams Dean
(Surname) (Print) (Given)

Address: % Rio Bonita Ranch
(Street and Number)

Biggs California
(City) (State)

Telephone:
Interview: x

Adult: x
Minor:
Male: x
Female:
Citizenship: U.S.

Name WILLIAMS (Surname) DEAN (Given)

Date of last entry into United States: Born here - Citizen

Operating under Treasury License now?: No

Type of Business: Farm
Partnership:
Proprietorship:
Corporation:
Individual: x

Person Interviewed: Same as above

Address: Same as above

Telephone Number: - -

Principal property involved and scope of problem:

Has Rio Bonita Ranch leased. 600 acres located in non-restricted area.

Has 30 acres sub-leased to Tomatsu Kadawaki, U.S.Born Japanese. This family has been on this ranch for 18 years, truck gardening this 30 acres.

Wanted to know if they could stay and continue raising crops. Feared present line, 99-E, would be changed.

Action taken:*

Advised him to have them continue with their crops. Gave him my opinion which was that it is doubtful that present line, 99-E, would be changed. At least not in the immediate future.

Assured him in any event they should continue raising all crops as their interest would be protected in event of evacuation.

Handled by: Harry E. Pahl
Field Representative - Chico
Directed to file:

*Attach additional pages where necessary.
(S-5055)

(1 person interviewed) (5 Japanese involved)

Federal Reserve Bank of San Francisco
Fiscal Agent of the United States

April 14, 1942
(Date)

Name: Kadoi Mr. Aetna
(Surname) (Print) (Given)

Address: _____
(Street and Number)

_____
(City) (State)

Telephone:
Interview:

Adult:
Minor:
Male:
Female:
Citizenship: _____

Date of last entry into United States: _____

Operating under Treasury License now?: _____

Type of Business:
Partnership:
Proprietorship:
Corporation:
Individual:

Person Interviewed: _____

Address: _____

Telephone Number: _____

Principal property involved and scope of problem:

Action taken:*

1. El Camino Beauty Business - Sold to Genevieve Vallion - Rt. 2, Marysville.
2. House - Rented and Mr. Curtis of Rideout Hospital appointed agent.
3. Ranch - Power given Capital Co. to manage (Thinks may still make a sale before evacuation).

Area #1

Handled by: K. T. Gregg
Marysville

*Attach additional pages where necessary
(S-5055)

Directed to file: _____

Name KADOI (Surname) MR. AETNA (Given) CLOSED

Federal Reserve Bank of San Francisco
Fiscal Agent of the United States

13

April 4, 1942
(Date)

SEE INTERVIEW # 14

Name: Kadoi Mrs.
(Surname) (Print) (Given)

Telephone:
Interview: X

Address: 778 Marysville
(Street and Number)

Marysville, California
(City) (State)

Adult: X
Minor:
Male:
Female: X
Citizenship: U. S.

Name Kadoi (Surname) Mrs. (Given)

Date of last entry into United States:

Operating under Treasury License now?:

Type of Business:
Partnership:
Proprietorship: X
Corporation:
Individual:

Person Interviewed: Mr. Kadoi

Address: Same

Telephone Number:

Principal property involved and scope of problem: Mrs. Kadoi owns the El Camino Beauty Shop 518 - 4th St., Marysville. Rents from Mr. P. Kelley for $35.00 per month. No lease. No debts. Values business at $500.00, cash. Easy payment $550.00

Thinks she has a buyer for business. $150.00 down. balance due not less than $15.00 per week until paid.

Action taken:* Advised seeing Mr. Kelley for continuation of lease to prospective buyer, and attorney to draw up sales contract.

Area #1

1 person interviewed
1 other interested (wife)
2 represented

INTERVIEW # 44.

Handled by: K. T. Gregg
~~Marysville~~

*Attach additional pages where necessary
(S-5055)

Directed to file:

Federal Reserve Bank of San Francisco
Fiscal Agent of the United States

3-31-42
(Date)

Name: Kadoi (Surname) (Print) Aetna (Given)

Telephone:
Interview: X

Address: Box 778
(Street and Number)

Marysville, California
(City) (State)

Adult: X
Minor:
Male: X
Female:
Citizenship: U. S.

Name KADOI (Surname) AETNA (Given)

Date of last entry into United States:

Operating under Treasury License now?:

Type of Business:
Partnership:
Proprietorship:
Corporation:
Individual: X

Person Interviewed: Mr. Kadoi

Address:

Telephone Number:

Principal property involved and scope of problem: Mr. Kadoi brought in to be checked a "Special Power of Attorney" for his house. It was a well-drawn instrument and with the Bank of America managing his ranch property and Mr. Curtis managing his town property the case is concluded.

Refer to INTERVIEW # 14

Action taken:*

Area #1

INTERVIEW # 30

1 person interviewed.
1 other represented (wife)
2 Total

Handled by: K. T. Gregg
Marysville

*Attach additional pages where necessary

Directed to file:

(S-5055)

Federal Reserve Bank of San Francisco
Fiscal Agent of the United States

March 27, 1942
(Date)

Name: Kadoi, Aetna
(Surname) (Print) (Given)

Address: Box 778 Marysville
(Street and Number)

Marysville, California
(City) (State)

Telephone:
Interview: X

Adult: X
Minor:
Male: X
Female:
Citizenship: U. S.

Name KADOI (Surname) AETNA (Given)

Date of last entry into United States:

Operating under Treasury License now?:

Type of Business:
Partnership:
Proprietorship:
Corporation:
Individual: X

Person Interviewed:

Address:

Telephone Number:

Principal property involved and scope of problem: Mr.Kadoi has given Power of Attorney to Bank of America, Bridge Street, Marysville, to manage ranch property. He wished for me to talk with Mr. Geo. Boyd of the Bank of America, Bridge St. Mr. Boyd not available until Monday.

Mr. Kodoi also has town property at 119 - 5th St., Marysville, on which he has a loan with Capital Federal Savings and Loan Assn., 805 J. St., Sacramento. Balance due - 1,905.94. Next payment of $35.00 due prior to April 10th. Wishes to know if he can give power of attorney to individual for this special property. The loan started Oct. 38, for 2,862.75 at 6%.

Mr. Kadoi worked for the Rideout Hospital as Assistant Cook for 6 years.

Action taken:*

Area #1

1 person interviewed
1 person represented besides self (wife)
2 Total

Handled by: Kenyon T. Gregg

Interview #14

Directed to file: Marysville

*Attach additional pages where necessary

(S-5055)

Federal Reserve Bank of San Francisco
Fiscal Agent of the United States

April 16, 1942
(Date)

Telephone:
Interview:

Name: Kadotani, Mack
(Surname) (Print) (Given)

Address: 317-7th Street Box 938 x, Reedley, Cal.) (New address Rt.2)
(Street and Number)

Richmond, California
(City) (State)

Adult: x
Minor:
Male: x
Female:
Citizenship: American

Date of last entry into United States: Born here

Operating under Treasury License now?: No

Type of Business: Fruit & Vegetable
Partnership:
Proprietorship:
Corporation:
Individual: x

Person Interviewed: Mack Kadotani

Address: same

Telephone Number:

Principal property involved and scope of problem:

1. Storage of goods or household effects.
2. Disposition of automobiles.
3. Disposition of business.

Action taken.

1. No storage problem - moved away.
2. Sold 2 trucks before he moved away.
3. Had a fruit and vegetable business at 634 Macdonald Avenue, Richmond which he satisfactorily disposed of, selling the stock to James Costa Fruit Company and the fixtures to the butcher, Albert Young, same address.

Party contacted: Mack Kadotani.

Action taken:*

CASE CLOSED

Handled by: L. S. Dy / Richm

Directed to file:

*Attach additional pages where necessary
(S-5055)

Name Kadotani, Mack (Given) (Surname)

eral Reserve Bank of San Francisco
Fiscal Agent of the United States

Mar 26, 1942
(Date)

Name: Kadotani Mack
(Surname) (Print) (Given)

Address: 317 7th St
(Street and Number)
Richmond Cal.
(City) (State)

Telephone:
Interview:

Adult:
Minor:
Male:
Female:
Citizenship Amer

Name Kadotani Mack
(Surname) (Given)

Date of last entry into United States: Born here

Operating under Treasury License now?: no

Type of Business:
Partnership:
Proprietorship:
Corporation:
Individual: ✓

Person Interviewed: Mack Kadotani

Address: Same

Telephone Number: —

Principal property involved and scope of problem:

Had fruit & vegetable business at 634 Macdonald Ave Richmond Satisfactorily disposed of fixtures to butcher Albert Young same address and stock to Jas Costa Fruit Co. Had 2 trucks which he sold satisfactorily

Action taken:* Have taken out permit to move to Lindsay

Interviewed 2

Involved 3

L S Dunham
Handled by: Richmond

Directed to file: _____

*Attach additional pages where necessary
(5-5055)

Federal Reserve Bank of San Francisco
Fiscal Agent of the United States

June 30 1942
(Date)

Telephone:
Interview: x

Name: Kadowaki (Surname) (Print) King (Given)

Address: Route 1 - Box 114 (Street and Number)

Biggs (City) Calif. (State)

Adult: x
Minor:
Male: x
Female:
Citizenship: US

Name (Surname) (Given)

Date of last entry into United States: Born here - lived here since

Operating under Treasury License now?: No

Type of Business: Farming
Partnership:
Proprietorship:
Corporation:
Individual: x

Person Interviewed: Same as above

Address:

Telephone Number: None

Principal property involved and scope of problem:

Had sold his onions to Levy Zentner, in Chico, and he was worried about getting them delivered before evacuation as Levy Zentner stated that they could not take more than 150 sacks a week.

Action taken:*

I called Mr. Speck Corliss, the local manager of Levy Zentner and informed him that the Kadowakis would have to leave in the very near future and asked him if he could not take all the onions this week, if they would deliver same, as they were anxious to complete the transaction and receive their money before evacuation. He agreed to this and told me to inform them that they could deliver same as quickly as they could being them in and he would pay them for same when they were delivered. Sent word to Kadowakis in reference to this matter by their neighbor, Al Morioka.

Handled by: HARRY E PAHL
Field Representative - Chico

Directed to file:

*Attach additional pages where necessary

(S-5055) (1 interviewed) (8 involved)

Federal Reserve Ba[illegible] San Francisco
Fiscal Agent of t[illegible]ited States

June 23, 1942
(Date)

Name: Kadowaki Tomatsu (Tom)
(Surname) (Print) (Given)

Address: Rt 1 - Box 114
(Street and Number)

Biggs Calif.
(City) (State)

Telephone:
Interview: x

Adult: x
Minor:
Male: x
Female:
Citizenship: U. S.

Date of last entry into United States: Born here - lived here since

Operating under Treasury License now?: No

Type of Business:
Partnership:
Proprietorship:
Corporation:
Individual: x

Person Interviewed: Same as above

Address: None

Telephone Number:

Principal property involved and scope of problem:

Referring to report of June 18th regarding equipment to be disposed of, particularly 1939 Ford V-8 truck, with duals, spare tire, rack body;

Action taken:*

Assisted him in completing a deal with G. C. Gaudin of Salinas. Mr. Kadowaki received the amount he was asked - $850 - which in my opinion was top price for this truck as the tires were the original ones that came with the truck and had over 30,000 miles on same and were very smooth.

Handled by: Harry E. Pahl
Field Representative - Chico
Directed to file:

*Attach additional pages where necessary
(S-5055)

(1 person interviewed) (8 involved)

Federal Reserve Bank [redacted] Francisco
Fiscal Agent of the United States

June 18, 1942
(Date)

Name: Kadowaki Tomatso (Tom)
(Surname) (Given)

Telephone:
Interview: x

Address: Rt 1 - Box 114
(Street and Number)

Biggs Calif
(City) (State)

Adult: x
Minor:
Male: x
Female:
Citizenship U S

Date of last entry into United States: Born here - lived here since

Operating under Treasury License now No

Type of Business: Farming
Partnership:
Proprietorship:
Corporation:
Individual:

Person Interviewed: Tom and King Kadowaki

Address: Same as above

Telephone Number None

Principal property involved and scope of problem:

Have 30 acres leased on the Rio Bonita Ranch. Have a Ford Ferguson tractor, 1937 Ford pickup, 1939 Ford truck and 1941 Chevrolet Sedan Coupe. They planned on leaving this equipment on the ranch in an open front shed.

They also had some furniture that they were going to store in a shed on the ranch.

Action taken:

Advised them that in my opinion it would not be well for them to leave these cars and equipment stored there. Suggested that they sell the equipment, car and trucks as they were bringing good prices at this time. They said they would think it over and decide definitely what they wanted to do about it.

Explained plan on storage available thru the Federal Reserve Bank.

Handled by HARRY E PAHL
Field Representative - Chico

Attach additional pages where necessary
)S-5055)

((2 interviewed) (8 involved)

Directed to File ✓

Federal Reserve Bank of San Francisco
, Fiscal Agent of the United States

Sac. 570

May 11, 1942
(Date)

Name: Kadoya, Toido
(Surname) (Print) (Given)

Address: Route 4, Box 3033
(Street and Number)

Sacramento, California
(City) (State)

Telephone:
Interview: x

Adult: x
Minor:
Male: x
Female:
Citizenship: USA

Name KADODA (Surname) Toido (Given)

Date of last entry into United States:

Operating under Treasury License now?:

Type of Business:
Partnership:
Proprietorship:
Corporation:
Individual: x

Person Interviewed: Same

Address: Same

Telephone Number: none

Principal property involved and scope of problem:

Went on $5000.00 bond for Tanikawa charged with some sort of fraud in Federal Court. Tanikawa interned before trial. Can he get release of bond obligation?

Action taken:*

Phoned Assistant U. S. Attorney, Emmet Seawell. Says bond was exonerated 3/10/42.

RECEIVED MAY 13 1942 EVACUEE PROPERTY DEPT.

Sacramento Office

1 Interviewed

Handled by M.M.McFarland

*Attach additional pages where necessary.
(S-5055)

Directed to File:

Federal Reserve Bank of San Francisco
Fiscal Agent of the United States

June 1, 1942
(Date)

Name: Kagawa, Masako
(Surname) (Print) (Given)

Address: P.O. Box 172
(Street and Number)

Los Altos, California
(City) (State)

Telephone:
Interview:

Adult: x
Minor:
Male:
Female: x
Citizenship: Japanese
American

Name Kagawa Masako
(Surname) (Given)

Date of last entry into United States: _____

Operating under Treasury License now?: _____

Type of Business:
Partnership:
Proprietorship:
Corporation:
Individual:

Person Interviewed: _____

Address: _____

Telephone Number: _____

Principal property involved and scope of problem:

Refers to report of April 23rd., 1942

Temporary warehouses not used.

Action taken:*

Handled by: San Jose

*Attach additional pages where necessary.
(S-5055)

Directed to File: _____

Federal Reserve Bank of San Francisco
Fiscal Agent of the United States

April 23, 1942
(Date)

Name: KAGAWA (Surname) MASAKO (Print) (Given)

Address: P. O. Box 172
(Street and Number)

Los Altos (City) Calif. (State)

Telephone:
Interview: X

Adult: X
Minor:
Male:
Female: X
Citizenship: Japanese American

Name KAGAWA (Surname) MASAKO (Given)

Date of last entry into United States: Born here

Operating under Treasury License now?: No

Type of Business:
Partnership:
Proprietorship:
Corporation:
Individual:

Person Interviewed: Same with sister

Address: "

Telephone Number: None

Principal property involved and scope of problem:

Personal and house-hold furniture

Questions as to manner of crating,

packing, and storage.

Action taken:*

The set-up, regarding temporary warehouses in various parts of the county, was described, and they were told that a place of storage would be arranged by local Japanese of Mountain View.

Handled by: SAN JOSE

*Attach additional pages where necessary

Directed to file: _____

(S-5055) Interviewed 7 dependents.

Federal Reserve Bank of San Francisco
Fiscal Agent of the United States

June 15-1942
(Date)

Name: KAGAWA (Surname) OTOKU (Print) (Given)

Address: Rt 2 - Box 136B (Street and Number)
VISALIA CALIF (City) (State)

Telephone:
Interview: Home Ivanhoe

Adult: ✓
Minor:
Male: ✓
Female:
Citizenship: _____

Date of last entry into United States: 1932 Hawaii

Operating under Treasury Licence now?: No

Type of Business:
Partnership:
Proprietorship:
Corporation:
Individual: ✓
RANCH

Person Interviewed: MATSUKI KAGAWA

Address: Same

Telephone Number: No

Principal property involved and scope of problem:

80 Acre ranch - for sale $8000.00
Tractor, and Furniture sale
F.S.A. Trying to sell Land -
Question - Standing Funds.

Action taken:*

Recommend Bank account
OK.

5 PERSONS
WIFE
3 DAUGHTERS

*Attach additional pages where necessary
(3-5055)

Handled by: SB

Directed to file: ✓

500 NORTH GARDEN
VISALIA, CALIF.

Federal Reserve Bank of San Francisco
Fiscal Agent of the United States

May 11, 1942.
(Date)

Name: Kagawa T.
(Surname) (Print) (Given)

Address: _____
(Street and Number)

Oakland Cal.
(City) (State)

Telephone:
Interview:

Adult:
Minor:
Male:
Female:
Citizenship: _____

Name X
KAGAWA (Surname)
T. (Given)

Date of last entry into United States: _____

Operating under Treasury License now?: _____

Type of Business:
Partnership:
Proprietorship:
Corporation:
Individual:

Person Interviewed: Tax Collector,

Address: Alameda county, 12th + Fillon Sts,

Telephone Number: Oakland, Calif.

Principal property involved and scope of problem:

Title stands in the name of T. Kagawa, to lots 7+8, block 137, Bishop and Hart tract, City of Alameda, Calif. The improvements consist of an old house.

The Alameda county tax collector wrote the Federal Reserve Bank that he had received a request to sell this property at auction, for non-payment of taxes. He stated that the property is subject to sale, due to tax delinquency but asks for our opinion before he proceeds with the sale.

Action taken:*

In response to my inquiry, the tax collector stated that Kagawa had not been heard from for twenty years, and that the taxes were delinquent for that period.

I advised the tax collector to proceed with the sale without further reference to the Federal Reserve Bank

Handled by: Hendricks

*Attach additional pages where necessary.
(S-5055)

1 person contacted
2 persons involved

Directed to File: 4.
San Francisco

Federal Reserve Bank of San Francisco
Fiscal Agent of the United States

Supplement Sac. 445

May 13, 1942
(Date)

Name: Kageta Frank
(Surname) (Print) (Given)

Address: Route 1, Box 85
(Street and Number)

Fenryn California
(City) (State)

Telephone:
Interview:
Letter: x
Adult: x
Minor:
Male: x
Female:
Citizenship: U.S.

Name KAGETA (Surname) Frank (Given)

Date of last entry into United States: _____

Operating under Treasury License now?: _____

Type of Business:
Partnership:
Proprietorship:
Corporation:
Individual:

Person Interviewed: _____

Address: _____

Telephone Number: _____

Principal property involved and scope of problem:

Life Insurance Policy
1936 Chevrolet Truck
Storage of household goods.

Action taken:*

Writes, " have settled all of my property and personal problems.

CaseClosed

Handled by: M McFarland

*Attach additional pages where necessary.
(S-5055)

Directed to File: _____

Sacramento Office

445

Route 1, Box 85
Fenryn, Calif.
May 7, 1942

Dear Sir:

I have settled all of my property and personal problems with the aid and kind advice given by the local WCCA office, and our friends.

Thank you very much for your kind offer, which I know has helped many.

Yours truly,

Frank Kageta

Federal Reserve Bank of San Francisco
Fiscal Agent of the United States

Sac. 445

April 27, 1942
(Date)

Name: Kageta (Surname) Frank (Given)

Address: Route 1, Box 85
(Street and Number)

Penryn (City) California (State)

Telephone:
Interview: x

Adult: x
Minor:
Male: x
Female:
Citizenship: U.S.

Memo KAGETA (Surname) FRANK (Given)

Date of last entry into United States:

Operating under Treasury License now?:

Type of Business:
Partnership:
Proprietorship:
Corporation:
Individual:

Person Interviewed: Same

Address: Same

Telephone Number:

Principal property involved and scope of problem:

(1) Wanted advice on Life Insurance policy, and also that of Brother and Sister. He has sufficient funds to continue payment of premiums.

(2) Chevrolet truck - 1938 Model, to dispose of - Value $500.00.

(3) Has a friend who will take care of his household goods during his absence.

Action taken:*

(1) Advised to continue payments and to keep Insurance Companies informed of change of address.

(2) Make best deal possible and dispose of same.

(3) Satisfactory arrangements for storage of personal property is O.K.

1 Interviewed
5 Represented

Handled by: McFarland

*Attach additional pages where necessary.

Directed to File:

(2-5055)

Sacramento Office

Federal Reserve Bank of San Francisco
Fiscal Agent of the United States

May 12, 1942
(Date)

Name: KAGEYAMA (Surname) MASO (Given) (Print)

Address: % Frank Buck Ranch (Street and Number)

Yuba City (City) Calif (State)

Telephone:
Interview: ✓

Adult:
Minor:
Male:
Female:
Citizenship: U.S.

Memo KAGEYAMA (Surname) MASO (Given)

Date of last entry into United States:

Operating under Treasury License now?: no

Type of Business:
Partnership:
Proprietorship:
Corporation:
Individual:

Person Interviewed: Same

Address: -

Telephone Number: -

Principal property involved and scope of problem:

Kageyama has left a net and other fishing gear in storage at Monterey at 541 E. Franklin St. A Mr. Tim Meehan, city wharfinger, has access to this property and power-of-atty. to sell. Kageyama believes Meehan will arrange for a fair sale, but wished to register this information with us in case any question arose following his departure.

Action taken:*

Handled by E. Dale

*Attach additional pages where necessary.
(3-5055)

Directed to File: Mail Points

Federal Reserve Bank of San Francisco
Fiscal Agent of the United States

4/30/42
(Date)

Name: KAGUYAMA Shuzo
(Surname) (Print) (Given)

Address: 3069 Washington ST
Barrack 47 Unit 6 Ave 6
(Street and Number)
SF
Camp Santa Anita Station, Arcadia, Calif
(City) (State)

Telephone:
Interview:

Adult:
Minor:
Male:
Female:
Citizenship:

Name KAGUYAMA (Surname) Shuzo (Given)

Date of last entry into United States:

Operating under Treasury License now?:

Type of Business:
Partnership:
Proprietorship:
Corporation:
Individual:

Person Interviewed:

Address:

Telephone Number:

Principal property involved and scope of problem:

COPY:

" In reply to your letter of April 25th stating about property problem that I fixed while I was in San Francisco that my friend will take care at present and may forward me when I get permanent camp. "

(Former Address: 3069 Washington St, San Francisco

Action taken:*

Handled by:

*Attach additional pages where necessary.
(S-5055)

Directed to File:

Dear Sir

In reply to your letter of April 4th stating about property problem that I fixed while I was in San Francisco that my friend will take care at present and may forward me when I get permanent camp.

Thanking for your kind attention for the matter

yours truly

Shuzo Kayayama

REFERRED BY MR. EVERSON
TO MR. Goodell

Formally
306 Grant Ave
San Francisco
Calif.

Wccnii
Office

April 25, 1942.

Mr. Shujo Kageyama,
3067 Washington Street,
San Francisco, Calif.

Dear Sir:

You recently called at this office for assistance in connection with your property problems relating to the evacuation program, but we are not informed as to whether you have been able to make satisfactory arrangements in this regard.

As we desire to learn whether our further assistance is needed, it will be appreciated if you will advise us as to the present status of your problem.

Yours very truly,

(SIGNED) R. E. EVERSON

Assistant Cashier

RWBorden:ECF

Enclosure

Federal Reserve Bank of San Francisco
Fiscal Agent of the United States

Letter sent 4-25-42

4/29/42
(Date)

Name: Kageyama Shuzo
(Surname) (Print) (Given)

Address: 3069 Washington St
(Street and Number)

SF
(City) (State)

Telephone:
Interview:

Adult:
Minor:
Male:
Ferale:
Citizenship: _____

Date of last entry into United States: _____

Operating under Treasury License now?: _____

Type of Business:
Partnership:
Proprietorship:
Corporation:
Individual:

Person Interviewed: _____

Address: _____

Telephone Number: _____

Principal property involved and scope of problem:

Action taken:*

Letter necessary. No telephone.

Handled by: _____

*Attach additional pages where necessary
(S-5055)

Directed to file: _____

Name KAGEYAMA (Surname) Shuzo (Given)

1
7

Federal Reserve Bank of San Francisco
Fiscal Agent of the United States

4-3-42
(Date)

Name: Kageyama Shuzo
(Surname) (Print) (Given)

Address: 3069 Washington St.
(Street and Number)
S.F.
(City) (State)

Telephone:
Interview:

Adult: ✓
Minor:
Male: ✓
Female:
Citizenship: Jap

Name
Kageyama, (Surname)
Shuzo (Given)

Date of last entry into United States: 1921

Operating under Treasury License now?: No

Type of Business:
Partnership:
Proprietorship:
Corporation:
Individual: ✓

Person Interviewed: above

Address:

Telephone Number:

6A

Principal property involved and scope of problem:

Wanted to know if part of furniture could be stored & part given to friend.

Action taken:* Told him that he is free to dispose of his furniture in any way he desires

Handled by: Hawkins

*Attach additional pages where necessary

Directed to file:

(S-5055) Interviewed 1 Represented 2 1701 San Mateo

Federal Reserve Bank of San Francisco
Fiscal Agent of the United States

Sec. 665

June 17, 1942
(Date)

Name: Kagimoto, Doris
(Surname) (Print) (Given)

Address: Block 3, Apt. 6 - E
(Street and Number)

Valerga, California
(City) (State)

Telephone:
Interview: X

Adult: X
Minor:
Male:
Female: X
Citizenship:

Date of last entry into United States:

Operating under Treasury License now?: No

Type of Business:
Partnership:
Proprietorship:
Corporation:
Individual:

Person Interviewed: Same

Address: Same

Telephone Number:

Principal property involved and scope of problem:

See letter attached. A case of desertion after an agreement to care for rented place and purchase some of the equipment and household goods.

The attached letter was written by a Caucasian friend who has agreed to look after affairs for Doris Kagimoto.

Action taken:*

This man referred to is Thomas W. Blunt. I checked with the Army authorities where he had been employed at the "Fair Grounds" as a watchman and find he has been dismissed and left the community. Last known address - 2965 Santa Cruz Way, Sacramento, California.

Sacramento office

Handled by: R. W. Schmitt

*Attach additional pages where necessary

Directed to file:

(S-5055)

Mrs. Doris Wagimoto,

On the way home from the camp last Sunday night we stopped over at the ranch where you formaly lived and broke in and found that everything was gone except an old mattress and 2 benches. There was an old kitchen table that Louis took out to make toys on.

I would advise you to talk to the head officer at the camp and tell him about what happened and have him get in touch with the officer at the Fair Grounds and see if you can get your $10 for the bed and mattress and make him return your ~~pickles~~ radish or make him pay for it.

He didn't take the axes so Louis will take them home if he hasn't gone to get them since Sunday.

I am sending you the note you gave me to show your officer

I hope you have some success in gaining your money.

Best wishes to you & your family
Edith & Kaita

Federal Reserve Bank of San Francisco
Fiscal Agent of the United States

July 21, 1942

Name: Kagita Aiko
(Surname) (Print) (Given)

Address: 2304 Orange Ave
(Street and Number)
Selma, Calif.
(City) (State)

Telephone:
Interview: ✓

Adult: ✓
Minor:
Male:
Female: ✓
Citizenship: U.S.

Name (Surname) (Given)

Date of last entry into United States:

Operating under Treasury License now?:

Type of Business:
Partnership:
Proprietorship:
Corporation:
Individual: ✓

Person Interviewed: Herself

Address:

Telephone Number:

Principal property involved and scope of problem:

Wanted to know if the government would take her furniture for storage?

[redacted]

Action taken:* Yes - After investigation and determination time we will pickup their personal effects and place them in storage.

2 persons involved

Handled by: Bob Bjork

*Attach additional pages where necessary

Directed to file:

(S-5055) 1716 - 11th St. Reedley.

Federal Reserve Bank of San Francisco
[redacted]scal Agent of the United States

_____ (Date)

Name: KAGIYAMA (Surname) MASANO (Mrs) (Given)

Address: _____ (Street and Number)

SACRAMENTO (City) CALIF. (State)

Telephone:
Interview:

Adult:
Minor:
Male:
Ferale:
Citizenship: _____

Name (Surname) (Given)

Date of last entry into United States: _____

Operating under Treasury License now?: _____

Type of Business:
Partnership:
Proprietorship:
Corporation:
Individual:

Person Interviewed: _____

Address: _____

Telephone Number: _____

Principal property involved and scope of problem:

See Hotels

Action taken:*

Handled by: _____

*Attach additional pages where necessary

Directed to file: _____

(S-5055)

Federal Reserve Bank of San Francisco
Fiscal Agent of the United States

_____ (Date)

Name: Kahn (Surname) (Print) Bahadar (Given)

Address: P O Box 296 (Street and Number)

Broderick (City) Yolo Co. (State)

Telephone:
Interview:

Adult:
Minor:
Male:
Female:
Citizenship: _____

Name (Surname) (Given)

Date of last entry into United States: _____

Operating under Treasury License now?: _____

Type of Business:
Partnership:
Proprietorship:
Corporation:
Individual:

Person Interviewed: _____

Address: _____

Telephone Number: _____

Principal property involved and scope of problem:

See Hotels

Action taken:*

Handled by: _____

*Attach additional pages where necessary

Directed to file: _____

(S-5055)

Federal Reserve Bank of San Francisco
Fiscal Agent of the United States

March 16 - 42 Closed
(Date)

Name: Kahn G.K.
(Print)

Address: 1452 Scenic ave
(Street and Number)

Berkeley - Cal
(City) (State)

Telephone:
Interview:

Adult: ✓
Minor:
Male: ✓
Female:
Citizenship: Russian

KAHN (Surname) G. K. (Given)

Date of last entry into United States: June 10 - 1941 -

Operating under Treasury License now?:

Type of Business:
Partnership:
Proprietorship:
Corporation:
Individual: ✓

Person Interviewed: Same

Address: " "

Telephone Number: Ash - 7176

Principal property involved and scope of problem:

Wanted to buy small farm or place same

Action taken:* Holding for future offerings.

Handled by:
Ellen Gregerson

* Attach additional pages where necessary

Federal Reserve Bank of San Francisco
Fiscal Agent of the United States

April 7, 1942
(Date)

Name: Kahn (Surname) J. K. (Print) (Given)

Address: 1452 Scenic Avenue (Street and Number)

Berkeley (City) Calif. (State)

Telephone:
Interview:

Adult:
Minor:
Male:
Female:
Citizenship:

Name KAHN (Surname) L. K. (Given)

Date of last entry into United States:

Operating under Treasury License now?:

Type of Business:
Partnership:
Proprietorship:
Corporation:
Individual:

Person Interviewed: same

Address: same

Telephone Number: none

Principal property involved and scope of problem:

Mr. Kahn is a man somewhat past middle age and wishes to purchase a business which he might be able to operate without additional help. He has $2000 to invest and is willing to consider any type of business except a restaurant.

Case closed. LLH.

Action taken:*

Advised Mr. Kahn that his name would be placed in our files and that we would inform him when such properties were available.

Handled by:

*Attach additional pages where necessary
(S-5055) 1 involved
1 contacted
1 interviewed

Directed to file:
Oakland

Federal Reserve Bank of San Francisco
Fiscal Agent of the United States

Closed

MARCH 30/42
(Date)

Name: KAHN S. M.
(Surname) (Print) (Given)

Address: 433 CALIFORNIA ST.
(Street and Number)

SAN FRANCISCO, CALIF.
(City) (State)

Telephone:
Interview: ✓

Adult: ✓
Minor:
Male: ✓
Female:
Citizenship: U.S.A

Name KAHN (Surname) S.M. (Given)

Date of last entry into United States: BORN HERE

Operating under Treasury License now?: No

Type of Business: WAREHOUSE
Partnership:
Proprietorship:
Corporation:
Individual:

Person Interviewed: SAME

Address: SAME

Telephone Number: SUTTER 5258

Principal property involved and scope of problem: WAREHOUSE AVAILABLE.

Mr. Kahn stated he was the owner of a concrete warehouse 2 stories and basement with elevator and sprinkler system.

The size of lot is 50 x 165 ft and he says the storage space is 30,000 sq. ft.

Insurance rate is 20¢ for 3 years.

Warehouse location is 553-555 Howard St

Action taken:*

Mr. Kahn was told his offer of the warehouse would be filed in regular manner and if there was need for anything along that line it would be considered, no doubt.

Handled by: Fred Mirsky

Directed to file: _____

*Attach additional pages where necessary
(S-5055)

1 PERSON ONLY

Federal Reserve Bank of San Francisco
Fiscal Agent of the United States

(Date)

Name: Kai Victor
(Surname) (Print) (Given)

Address: _____
(Street and Number)

San Mateo
(City) (State)

Telephone:
Interview:

Adult:
Minor:
Male:
Female:
Citizenship: _____

Name (Surname) (Given)

Date of last entry into United States: _____

Operating under Treasury license now?: _____

Type of Business:
Partnership:
Proprietorship:
Corporation:
Individual:

Person Interviewed: _____

Address: _____

Telephone Number: _____

Principal property involved and scope of problem:

Action taken:*

Handled by: _____

*Attach additional pages where necessary

Directed to file: _____

(S-5055)

May 10, 1942

Mr. Roswell Cochran, Vice-President,
McCann-Erickson, Inc.,
114 Sansome Street,
San Francisco, California.

Dear Sir:

Reference is made to your inquiry dated May 8 concerning some articles left for storage by one Victor Kai.

Please be advised that we do not require any information additional to that supplied by you. When, and if, Mr. Kai requests shipment to a re-settlement point, it is in order for you to make the necessary arrangements.

Thank you for your cooperation and patriotism.

Yours very truly,

Assistant Cashier.

Gordon:JM

McCANN-ERICKSON INC.
ADVERTISING
114 SANSOME STREET · SAN FRANCISCO

SENT BY H.D. ARMSTRONG
MAY - 9 1942

May 8, 1942

Evacuees Property Custodian
Federal Reserve Bank Building
San Francisco, California

Dear Sir:

As a matter of record I am writing to confirm my telephone conversation of this afternoon with one of your executives.

I explained to him that we have for some years used the part-time services of a Japanese gardener named Victor Kai who has now been evacuated. Before leaving he asked Mrs. Cochran if he might leave with us his washing machine and garden tools. She agreed to keep them and he delivered his washing machine and two boxes (which I presume contain garden tools) to our home at 88 Sycamore Avenue, San Mateo.

It is my understanding that after he is settled somewhere he might write and ask that we ship these boxes to him.

We are not at all inconvenienced in this matter and will be very happy to keep the washing machine and boxes and ship them, if requested, provided it is proper that we do so.

I feel that you or someone should tell me whether or not we are doing the right thing in keeping the boxes and possibly shipping them, upon request, without having any definite knowledge of their contents.

Very truly yours,

Roswell Cochran

Vice-President.

5/10 Answered
Ansd. by Routine Ltr.
No Answer Required
Roswell Cochran
JA
Directed to File
By
Surname

Federal Reserve Bank of San Francisco
Fiscal Agent of the United States

4/6 1942
(Date)

Name: Kai (Surname) Shizuo (Given) (Print)

Address: 130 Kern St. (Street and Number)

Fresno (City) Cal. (State)

Telephone:
Interview: —

Adult:
Minor:
Male:
Female:
Citizenship: US

Name: Kai, Shizuo (Surname) (Given)

Date of last entry into United States: Born in Hawaiian Is

Operating under Treasury License now?:

Type of Business:
Partnership:
Proprietorship:
Corporation:
Individual:

Person Interviewed: Shizo Kai.

Address: 130 Kern St.

Telephone Number: 20734

Principal property involved and scope of problem:

Wanted to know if household goods could be stored in the Buddhist Church at 1340 Kern St Fresno-

Wanted to know if this church building would be protected-

Action taken:*

Suggested that goods could be stored in the church if some one was put in charge to look after property. and it could be insured-

Told them that the Government would provide care of churches.

Handled by: Gallen

*Attach additional pages where necessary

Directed to file:

(S-5055) 2146 Imp. Co. Fresno Cal.

Federal Reserve Bank of San Francisco
Fiscal Agent of the United States

4/15/42
(Date)

Name: Kaibe (Surname) (Print) Kazuo (Given)

Address: 2815 Grant Street (Street and Number)

Berkeley (City) California (State)

Telephone: x
Interview:

Adult: x
Minor:
Male: x
Female:
Citizenship: American

Name
KAIBE (Surname)
KAZUO (Given)

Date of last entry into United States: Born here

Operating under Treasury License now?:

Type of Business: Produce
Partnership: Salesman
Proprietorship:
Corporation:
Individual:

Person Interviewed: Above

Address: Above

Telephone Number: Berk. 8857 J

✓ Follow-up on reports 3/25, 3/30, 4/7 ✓

Principal property involved and scope of problem: Applicant states:

Your representative has talked by telephone to Mr. Kaibe and has been advised that he has just sold his Dodge coupe to Mr. Ford Levinson for $550 cash and states that he is entirely satisfied with the price. Also, that he has contacted the Occidental Life Insurance Company and has made satisfactory arrangements with them in regard to policy.

Action taken:* Case apparently closed.

Mason Case

Handled by: Mason Case
Field Representative-Berkeley
Directed to file:
Thornwall 1389

*Attach additional pages where necessary
(S-5055) 1 person interviewed
Persons involved-see former reports

deral Reserve Bank of San Francisco
Fiscal Agent of the United States

4/7/42
(Date)

Name: Kaibe (Surname) Kazuo (Print) (Given)

Address: 2815 Grant Street (Street and Number)

Berkeley (City) California (State)

Telephone:
Interview: x

Adult: x
Minor:
Male: x
Female:
Citizenship: American

Name KAIBE (Surname) KAZUO (Given)

Date of last entry into United States: Born here

Operating under Treasury License now?:

Type of Business: Produce
Partnership: Salesman
Proprietorship:
Corporation:
Individual:

Person Interviewed: Above

Address:

Telephone Number: Berk. 8857 J

✓ Follow-up on 3/25/42

Principal property involved and scope of problem: Applicant states: He has not yet received his pink and white slips from the Motor Vehicle Department. This office telephoned the Department and was advised that due to rush of business in Sacramento slips will probably not be in the mail for two or three weeks. Applicant is anxious to sell his Dodge at once, and Motor Vehicle Department suggested that transfer could be handled through power-of-attorney.

Action taken:* When applicant has buyer, will assist him in necessary requirements for transferring license.

Handled by: Mason Cane
Field Representative-Berkeley

*Attach additional pages where necessary
(S-5055)

Directed to file:

1 person interviewed
Persons involved-see former report

Thornwall 1389

Federal Reserve Bank of San Francisco /
Fiscal Agent of the United States

3/30/42
(Date)

Name: Kaibe (Surname) (Print) Kazuo (Given)

Address: 2815 Grant Street
(Street and Number)

Berkeley (City) California (State)

Telephone:
Interview: x

Adult: x
Minor:
Male: x
Female:
Citizenship: American

Name. KAIBE (Surname) KAZUO (Given)

Date of last entry into United States: Born here

Operating under Treasury License now?:

Type of Business: Produce salesman
Partnership:
Proprietorship:
Corporation:
Individual:

Person Interviewed: Above

Address:

Telephone Number: Berkeley 8857 J

Report on above application 3/25/42

Principal property involved and scope of problem: Applicant states:

Has sale for Dodge car as soon as the white slip has been returned from the Motor Vehicle Department, which they advise us should be the first week in April. Will keep Chevrolet car unless advised by army other means of transportation provided upon evacuation.

Applicant states has life insurance policy with the Occidental Life Insurance Company on which he has been paying $15.76 quarterly premiums.

Action taken:* Berkeley agent, Mrs. Nobe Khio, has departed so suggested he go to the oakland office of the company at 1212 Broadway and make mutually agreeable arrangements, either keep up payments from funds on hand, the extent of which he did not care to divulge, or keep up payments from possible future income, or avail himself of possible extension priveleges of the policy or accept cash surrender value.

Handled by: Mason Case
Mason Case
Field Representative-Berkeley

*Attach additional pages where necessary

(S-5055) 1 person interviewed
5 persons involved

Directed to file:
Thornwall 1389

Federal Reserve Bank of San Francisco
Fiscal Agent of the United States

3-25-42
(Date)

Name: Kaibe (Surname) Kazuo (Given)
(Print)

Telephone:
Interview:

Address: 2815 Grant Street
(Street and Number)

Berkeley, California
(City) (State)

Adult: X
Minor:
Male: X
Female:
Citizenship: American

Date of last entry into United States: Born here.

Operating under Treasury License now?:

Type of Business: Produce Salesman
Partnership:
Proprietorship:
Corporation:
Individual:

Person Interviewed: Above

Address:

Telephone Number: Berk. 8857 J

Principal property involved and scope of problem:

Rents month to month at above address. Will take small amount of furniture. Has Dodge coupe 1939 (clear). Also Chevrolet coupe 1931 (clear). Wants to sell Dodge but does not have white slip, same not returned from Vehicle Department since sending in for new license. Wrote two weeks ago regarding but received no reply.

Action taken:*

Phoned Motor Vehicle Department (Mr. Nardstrand, Manager Berkeley Branch) who advises that white slip will probably not be returned here until first week in April. However, by paying fee of 50¢ and signing affidavit of citizenship, duplicate slip may be issued. Applicant has prospective buyer for car. Suggested applicant go to Motor Vehicle

Handled by: Mason Case
Field Rep.-Berkeley

*Attach additional pages where necessary
(S-5055) 1 person interviewed
5 persons involved.

Directed to file:
Th. 1589

Name: KAIBE (Surname) KAZUO (Given)

Federal Reserve Bank of San Francisco
Fiscal Agent of the United States

May 18th 1942.
(Date)

Name: Kaida Hideo
(Surname) (Print) (Given)

Address: Rte 2 Box 427
(Street and Number)

Concord, California
(City) (State)

Telephone:
Interview: x

Adult: x
Minor:
Male: x
Female:
Citizenship: Jap

Name Kaida (Surname) Hideo (Given)

Date of last entry into United States: Born U.S. Never left

Operating under Treasury License now?: ~~XXXXXX~~

Type of Business:
Partnership:
Proprietorship:
Corporation:
Individual: x

Person Interviewed: Above

Address: Above

Telephone Number: None

Principal property involved and scope of problem:

Refer to report May 20th 1942 .

Action taken:*

Sold lease. Matter closed.

No. of persons interviewed 1
No. of persons involved 9.

Handled by:
Field Rep. Pittsburg, Cal.

Directed to file:

*Attach additional pages where necessary

(S-5055)

Federal Reserve Bank of San Francisco
Fiscal Agent of the United States

4-20-42
(Date)

Name: Kaida Hideo
(Surname) (Print) (Given)

Address: Rt 2 Box 427
(Street and Number)

Concord, Calif.
(City) (State)

Telephone:
Interview: x

Adult: x
Minor:
Male: x
Female:
Citizenship: Japanese

Name KAIDA (Surname) HIDEO (Given)

Date of last entry into United States: Born U S Never left

Operating under Treasury License now?:

Type of Business:
Partnership:
Proprietorship:
Corporation:
Individual: x

Person Interviewed: Above

Address: Above

Telephone Number: None

Principal property involved and scope of problem:

Refer reports March 27, April 8, 9, 13, 15, and 16, 1942.

Action taken:* Silvio Patorino called today to negotiate for tomato poles owned by above party. Sent for H. Kaida and urged him to get together with Silvio Patorino about lease and equipment. H. Kaida was to interview Patorino this p.m. and let me know results.

No of persons interviewed 1
No of persons involved 9

*Attach additional pages where necessary
(S-5055)

Handled by: Montgomery B. Veale.
Field Rep - Pittsburg, Calif.
Directed to file:

Federal Reserve Bank of San Francisco
Fiscal Agent of the United States

4-16-42
(Date)

Name: Kaida Hideo
(Surname) (Print) (Given)

Address: Route 2 Box 427
(Street and Number)

Concord, California
(City) (State)

Telephone:
Interview: x

Adult: x
Minor:
Male: x
Female:
Citizenship: Japanese

Name KAIDA (Surname) HIDEO (Given)

Date of last entry into United States: Born U S Never left

Operating under Treasury License now?:

Type of Business:
Partnership:
Proprietorship:
Corporation:
Individual: x

Person Interviewed: Above

Address: Above

Telephone Number: None

Principal property involved and scope of problem:

Refer report March 27, April 8, April 9, April 13, April 15, 1942.

Action taken:* Above party called today. Explained that Mr. Booth and myself called on Lessor, Silvio Patorino yesterday. He will give $200 for pumps on property; not interested in buildings or strawberry crop. If Lessee disposes of lease to another party Lessor wants terms complied with as to plowing and cultivating. Lease expires Dec. 31, 1942. Japanese will consider offer and attempt sale. Will let this office know decision.

Wells Fargo

No of persons interviewed 1
No of persons involved 9
*Attach additional pages where necessary
(S-5055)

Handled by: Thomas B. Veale
Field Rep - Pittsburg, Calif
Directed to file:

Federal Reserve Bank of San Francisco
Fiscal Agent of the United States

4-15-42
(Date)

Name: Kaida Hideo
(Surname) (Print) (Given)

Address: Rte 2 Box 427
(Street and Number)

Concord, Calif.
(City) (State)

Telephone:
Interview: x

Adult: x
Minor:
Male: x
Female:
Citizenship: Japanese

Name KAIDA (Surname) HIDEO (Given)

Date of last entry into United States: Born U. S. Never left

Operating under Treasury License now?:

Type of Business:
Partnership:
Proprietorship:
Corporation:
Individual: X

Person Interviewed: Above

Address: Above

Telephone Number: None

Principal property involved and scope of problem:

Refer report March 27, April 8, April 9 and April 13, 1942

Action taken:*

Made trip to above parties acreage with Mr. Bryan L. Booth of Farm Security Administration to interview landlord to negotiate for disposal of lessee's interest. Landlord will give $200. Sent for Japanese above to come in tomorrow.

No of persons interviewed 1
No of persons involved 9

Handled by: Andrew D. Veal
Field Rep - Pittsburg, Calif

Directed to file:

*Attach additional pages where necessary
(S-5055)

Federal Reserve Bank of San Francisco
Fiscal Agent of the United States

4-14-42
(Date)

Name: Kaida Hideo
(Surname) (Print) (Given)

Address: Route 2 Box 427
(Street and Number)

Concord, Calif.
(City) (State)

Telephone:
Interview: x

Adult: x
Minor:
Male: x
Female:
Citizenship: Japanese

Name (Surname) (Given)

Date of last entry into United States: Born U. S. Never left

Operating under Treasury License now?:

Type of Business:
Partnership:
Proprietorship:
Corporation:
Individual: x

Person Interviewed: Above

Address: "

Telephone Number: None
None

Principal property involved and scope of problem:

Refer report April 6 and 13, 1942.

Action taken:* Contacted Mr. Carlin, P G & E Manager, Concord and he stated he was taking this matter up with Oakland Office and will notify me of the results.

No of persons interviewed 1
No of persons involved 9

Handled by: Courtney B Veale
Field Rep - Pittsburg, Calif

Directed to file:

*Attach additional pages where necessary
(S-5055)

Federal Reserve Bank of San Francisco
Fiscal Agent of the United States

April 13, 1942
(Date)

Name: Kaida Hideo
(Surname) (Print) (Given)

Address: Rte 2 Box 427
(Street and Number)
Concord, Calif
(City) (State)

Telephone:
Interview: x

Adult: x
Minor:
Male: X
Female:
Citizenship:

Name (Surname) (Given)

Date of last entry into United States: Born U S never left

Operating under Treasury License now?:

Type of Business:
Partnership:
Proprietorship:
Corporation:
Individual: x

Person Interviewed: Above

Address: Above

Telephone Number: None

Principal property involved and scope of problem:

Refer to report of April 3, 1942.

Action taken:*

This party haw disposed of his truck and the matter is closed.

Handled by:
Field Rep - Pittsburg, Calif.
Directed to file:

No of persons interviewed 1
No. of persons involved 0
*Attach additional pages where necessary

(3-5055)

eral Reserve Bank of San Francisco
Fiscal Agent of the United States

3-25-42
(Date)

Name: Kaibe Kazuo
(Surname) (Print) (Given)

Telephone:
Interview:
Adult: X
Minor:
Male: X
Female:
Citizenship: American

Address: 2815 Grant Street
(Street and Number)

Berkeley, California
(City) (State)

Date of last entry into United States: Born here.

Operating under Treasury License now?:

Type of Business: Produce Salesman
Partnership:
Proprietorship:
Corporation:
Individual:

Person Interviewed: Above

Address:

Telephone Number: Berk. 8857 J

Principal property involved and scope of problem:

Rents month to month at above address. Will take small amount of furniture. Has Dodge coupe 1939 (clear). Also Chevrolet coupe 1931 (clear). ~~xixx~~ Wants to sell Dodge but does not have white slip, same not returned from Vehicle Department since sending in for new license. Wrote two weeks ago regarding but received no reply.

Action taken:*

Phoned Motor Vehicle Department (Mr. Nardstrand, Manager Berkeley Branch) who advises that white slip will probably not be returned here until first week in April. However, by paying fee of 50¢ and signing affidavit of citizenship, duplicate slip may be issued. Applicant has prospective buyer for car. Suggested applicant go to Motor Vehicle

Handled by: Mason Case
Field Rep.-Berkeley

*Attach additional pages where necessary
(S-5055) 1 person interviewed
5 persons involved.

Directed to file:
Th. 1389

Name: KAIBE (Surname)
KAZUO (Given)

Wills

Department directly and comply with the requirements permitting him to make immediate sale. Then plans to voluntarily evacuate at once.

Federal Reserve Bank of San Francisco
Fiscal Agent of the United States

April 13, 1942
(Date)

Name: Kaida Hideo
(Surname) (Print) (Given)

Address: Route 2, Box 427
(Street and Number)
Concord Calif
(City) (State)

Telephone:
Interview: x

Adult: x
Minor:
Male: x
Female:
Citizenship Japanese

Name (Surname) (Given)

Date of last entry into United States: Born U S Never left.

Operating under Treasury License now?:

Type of Business:
Partnership:
Proprietorship:
Corporation:
Individual: x

Person Interviewed: Above

Address: Above

Telephone Number: None

Principal property involved and scope of problem:

Refer to report of April 6, 1942.

Action taken:*

Phoned Concord P.G. & E. office today and asked Mr. Carlin the Manager to phone to me on his return. As yet, no phone.

No of persons interviewed 1
No of persons involved 9
*Attach additional pages where necessary
(S-5055)

Handled by: Frederick B. Veale
Field Rep - Pittsburg, Calif
Directed to file:

Federal Reserve Bank of San Francisco
Fiscal Agent of the United States

April 13, 1942
(Date)

Name: Kaida Hideo
(Surname) (Print) (Given)

Address: Route 2, Box 427
(Street and Number)

Concord, California
(City) (State)

Telephone:
Interview: x

Adult: x
Minor:
Male: X
Female:
Citizenship Japanese

Name
(Surname) Kaida
(Given) Hideo

Date of last entry into United States: Born U. S. Never left.

Operating under Treasury License now?:

Type of Business:
Partnership:
Proprietorship:
Corporation:
Individual: x

Person Interviewed: Above

Address: Above

Telephone Number: None

Principal property involved and scope of problem:

Refer to reports of March 27, April 8 and April 9, 1942.

Action taken:* This matter is still pending, awaiting word from Attorney Gordon Turner of Martinez. Will contact Attorney at Martinez, tomorrow, April 14.

No of persons interviewed 1
No of persons involved 9

*Attach additional pages where necessary
(S-5055)

Handled by:
Field Rep - Pittsburg, Calif

Directed to file:

Federal Reserve Bank of San Francisco
Fiscal Agent of the United States

4-9-42
(Date)

Name: Kaida Hideo
(Surname) (Print) (Given)

Address: Route 2, Box 427
(Street and Number)

Concord, California
(City) (State)

Telephone:
Interview: x

Adult: x
Minor:
Male:
Female:
Citizenship Japanese

Name KAIDA (Surname) HIDEO (Given)

Date of last entry into United States: Born U. S. Never left.

Operating under Treasury License now?: x

Type of Business:
Partnership:
Proprietorship:
Corporation:
Individual: x

Person Interviewed: Above

Address: Above

Telephone Number: None

Principal property involved and scope of problem:

Refer report March 27, April 8, 1942; above party called today and submitted proposal of lessor. Wants to know if he accepts $300 if he can sell pumps at expiration of lease which expires Dec. 31, 1942.

Action taken:* Will contact lessor's attorney, Gordon Turner at Martinez and submit matter of pumps.

wcb

No. of persons interviewed 1
No. of persons involved 9

*Attach additional pages where necessary
(S-5055)

Handled by: Thomas B. Veale

Field Rep - Pittsburg, Calif
Directed to file:

Federal Reserve Bank of San Francisco
Fiscal Agent of the United States

4-8-42
(Date)

Name: Kaida Hideo
(Surname) (Print) (Given)

Address: Route 2, Box 427
(Street and Number)

Concord California
(City) (State)

Telephone:
Interview: x

Adult: x
Minor:
Male:
Female:
Citizenship: Japanese

Name KAIDA (Surname) HIDEO (Given)

Date of last entry into United States: Born U S Never left

Operating under Treasury License now?:

Type of Business:
Partnership:
Proprietorship:
Corporation:
Individual: x

Person Interviewed: Gordon Turner

Address: Attorney, Martinez, Calif.

Telephone Number: Martinez 33

Principal property involved and scope of problem:

Refer report above party March 27, 1942

Action taken:* I made trip to Martinez to interview Gordon Turner, attorney for Silvio Patorino. Have proposal that Lessor will give $200 or $300 for lease. Will return money if tenant returns.

Sent for Japanese above to come to this office for further discussion.

No of persons interviewed 1
No of persons involved 10

Handled by: Anthony B. Veale,
Field Rep - Pittsburg, Calif.
Directed to file:

*Attach additional pages where necessary
(S-5055)

Federal Reserve Bank of San Francisco
Fiscal Agent of the United States

4-6-42
(Date)

Name: Kaida Hideo
(Surname) (Print) (Given)

Address: Route 2, Box 427
(Street and Number)

Concord Calif
(City) (State)

Telephone:
Interview: x

Adult: x
Minor:
Male:
Female:
Citizenship: Japanese

Name KAIDA (Surname) HIDEO (Given)

Date of last entry into United States: Born U S Never left.

Operating under Treasury License now?:

Type of Business:
Partnership:
Proprietorship:
Corporation:
Individual: x

Person Interviewed: Above

Address: Above

Telephone Number: None

Principal property involved and scope of problem:

Has closing bill from P G & E Co. on electricity. Has contract signed 5-10-41 balance 3 year contract $116.57. P G & E representative has been pressing above party for money. He was asked by Japanese to phone here.

Action taken:* Advised that if sold lease the new leasee could probably take up contract. Phoned Mr. Borden Head Office and he advised to ask representative if new leasor could take over contract. Representative has not phoned.

W2G

No of persons interviewed 1
No of persons involved 9
*Attach additional pages where necessary
(S-5055)

Handled by: Rumsey B. Veale
Field Rep - Pittsburg, Calif
Directed to file:

Federal Reserve Bank of San Francisco
Fiscal Agent of the United States

4-3-42
(Date)

Name: Kaida Hideo
(Surname) (Print) (Given)

Address: Rte 2 Bx 427
(Street and Number)

(City) (State)

Telephone:
Interview: x

Adult: x
Minor:
Male:
Female:
Citizenship:

Name KAIDA (Surname) HIDEO (Given)

Date of last entry into United States: Born U S never left

Operating under Treasury License now?:

Type of Business:
Partnership:
Proprietorship:
Corporation:
Individual: x

Person Interviewed: Above

Address: Above

Telephone Number: None

Principal property involved and scope of problem:

Cashier's Miscellaneous Receipt No 9313 State of California Motor Vehicles Dept. Dated 1-21-42 from Office at Martinez, Calif. for license on Chev - T4923863 Reference No 41/10K490.
Has not received Ownership or Registration certificate. Has sale of car--what to do.

Action taken:* Phoned Motor Vehicle Dept at Martinez and informed that due to conditions at Sacramento the office has not been able to get certificates out but should have them in next week or two days.

No. of persons interviewed 1
No. of persons involved 9

Handled by: Armtimer B. Veale
Field Rep - Pittsburg, Calif.

Directed to file:

*Attach additional pages where necessary

(S-5055)

Federal Reserve Bank of San Francisco
Fiscal Agent of the United States

March 31, 1942
(Date)

Name: Kaida (Surname) Hideo (Given)

Telephone:
Interview: x

Address: Route 2 Box 427
(Street and Number)

Concord, California
(City) (State)

Adult: x
Minor:
Male:
Female:
Citizenship: Japanese

Name (Surname) KAIDA (Given) HIDEO

Date of last entry into United States: Born U. S. Never left

Operating under Treasury License now?:

Type of Business:
Partnership:
Proprietorship:
Corporation:
Individual: x

Person Interviewed: Above

Address: Above

Telephone Number: None

Principal property involved and scope of problem:

In above matter refer to report on above party dated March 27, 1942.

Action taken:* I made a trip to Martinez, California today to interview Mr. Gordon Turner, the attorney for Silvio Patorino and explained to him the scope of our problem. We decided that it would be best for the persons involved that we have a meeting and Mr. Turner will contact his client and notify me the time and place we can meet.

No. of persons interviewed - 1
" " " involved 9

*Attach additional pages where necessary
(S-5055)

Handled by: Montrose B Veale
Field Representative-Pittsburg, Calif.
Directed to file:

Federal Reserve Bank of San Francisco
Fiscal Agent of the United States

March 22, 1942
(Date)

Name: Kaida (Surname) Hideo (Print) (Given)

Address: Route 2 Box 427 (Street and Number)

Concord, California (City) (State)

Telephone:
Interview:x

Adult:x
Minor:
Male:
Female:
Citizenship: Japanese

Name KAIDA (Surname) HIDEO (Given)

Date of last entry into United States: Born U. S. Never Left

Operating under Treasury License now?:

Type of Business:
Partnership:
Proprietorship:
Corporation:
Individual:x

Person Interviewed: Above

Address: Above

Telephone Number: None

Principal property involved and scope of problem:
Has lease on farming land of 23 acres, terminating December 31, 1942, from Silvio Patorino located on Clayton Road near Concord, California. Has two acres of strawberries and 21 acres of walnut trees. The leasee does not get the walnut crop; however, he has to cultivate the walnuts acreage.

A three room frame dwelling, out buildings consisting of 2 sheds and a kitchen which are owned by the leasee, with the right to remove them at any time. Furniture consists of a stove, table, refrigerator, 5 beds, and miscellaneous.

Equipment consists of two Turbine Water Pumps, original cost $800, present value $480; construction cost of dwelling and out building, original cost $600, valued at $200; strawberry acreage valued at $200. Has paid rent for this year amounting to $575.

The lease provides that the leasee shall cultivate and plow the walnut acreage in a farm-like manner; however, this year the land lord has plowed the walnut acreage to date. The tennant can sell the two acres of strawberries; however, if vacated the purchaser would have no way to irrigate strawberries.

See attached page

Action taken:*

Suggest I contact land lords attorney to endeavor to reach a satisfactory agreement on the disposal of the lease and equipment. Told tennant to return Monday.

No. Of persons Interviewed 1
" " " involved 9

Handled by: Martin B Neal
Pittsburg, California

*Attach additional pages where necessary

Directed to file:

(S-5055)

Tennant thinks he ought to receive $350 return on rent money, $200 for buildings, and $480 for pumps and $200 for the strawberries. A total of $1230; however, he will accept $800. If he should sell the strawberries, he does not know what effect the terms of the lease requiring him to cultivate the walnuts would have on him, if he has to vacate.

His father and mother, two sisters, and four brothers reside with him. Four of the minors attend school. He states that the land lord is hard to deal with. The land lords attorney is Gordon Turner, Concord, California.

attach to white Headcheck

Federal Reserve Bank of San Francisco
Fiscal Agent of the United States

(Date)

Name: KAINTO Mr. Kiyoshi
(Surname) (Print) (Given)

Telephone:
Interview:

Address: _____
(Street and Number)

_____
(City) (State)

Adult:
Minor:
Male:
Female:
Citizenship: _____

Name (Surname) (Given)

Family No. 85-31221

Date of last entry into United States: _____

Operating under Treasury License now?: _____

Type of Business:
Partnership:
Proprietorship:
Corporation:
Individual:

Person Interviewed: _____

Address: _____

Telephone Number: _____

Principal property involved and scope of problem:

Action taken:*

Handled by: _____

*Attach additional pages where necessary.
(S-3055)

Directed to File: _____

June 30, 1942

Mr. Kiyoshi Kaieda
Block 11, Bldg. 15, Apt. C
Colorado River War Relocation Project
Poston, Arizona

Family No. 65-11,221

Dear Sir:

Thanks for your letter of June 19th furnishing us a list of your goods received for storage in our Fresno warehouse.

After rechecking our inventory list against yours we find that the number of pieces match.

As we have verified the number of pieces left by you for storage please disregard our letter of June 3rd and sign the enclosed for our files.

Yours very truly,

Assistant Cashier

Enclosure

JWDooley:ep

Federal Reserve Bank of San Francisco
Fiscal Agent of the United States

Memo

_____ (Date)

Name: Kaisha, Mitsubishi Shoji Ltd
(Surname) (Print) (Given)

Telephone:
Interview:

Address: _____ (Street and Number)

Adult:
Minor:
Male:
Female:
Citizenship: _____

_____ (City) (State)

(Surname)

(Given)

Date of last entry into United States: _____

Operating under Treasury License now?: _____

Type of Business:
Partnership:
Proprietorship:
Corporation:
Individual:

Person Interviewed: _____

Address: _____

Telephone Number: _____

Principal property involved and scope of problem:

Action taken:*

Handled by: _____

*Attach additional pages where necessary.

Directed to File: _____

(S-5055)

June 30, 1942

Alien Property Custodian,
315 Montgomery Street,
San Francisco, California.

Attention: Mr. A. H. Stoner

Dear Sir:

We are enclosing check No. 132,632 drawn on the Treasurer of the United States in favor of Alien Property Custodian for the account of Mitsubishi Shoji Kaisha, Ltd., in the amount of $1,171.95, the check having been drawn in connection with open purchases Nos. 8,255-8,257, inclusive, under date of June 27, 1942. Also enclosed are copies of Public Vouchers for Purchases and Services Other than Personal, Nos. 8,255, 8,256 and 8,257, submitted to the United States Navy Department.

Kindly acknowledge receipt of the enclosures on the copy of this letter enclosed for that purpose.

Yours very truly,

Assistant Cashier.

Armstrong/ce

Enclosures: Receipt of the within described enclosures is hereby acknowledged this _____ day of _____, 1942.

Federal Reserve Bank of San Francisco
Fiscal Agent of the United States

(Date)

Name: Kajima Taki
(Surname) (Print) (Given)

Address: 1608 ½ Baker St
(Street and Number)

SF
(City) (State)

Telephone:
Interview:

Adult:
Minor:
Male:
Female:
Citizenship:

Name (Surname) (Given)

Date of last entry into United States:

Operating under Treasury License now?:

Type of Business:
Partnership:
Proprietorship:
Corporation:
Individual:

Person Interviewed:

Address:

Telephone Number:

Principal property involved and scope of problem:

See: Kashima, Tatsuto

Action taken:*

Handled by:

*Attach additional pages where necessary.
(S-5055)

Directed to File:

Federal Reserve Bank of San Francisco
Fiscal Agent of the United States

Sac. Supplement #529

May 13, 1942
(Date)

Name: Kajimura Shigeru
(Surname) (Print) (Given)

Address: Route 1, Box 246
(Street and Number)

Loomis California
(City) (State)

Telephone:
Interview:

Adult:
Minor:
Male:
Female:
Citizenship: _____

Date of last entry into United States: _____

Operating under Treasury License now?: _____

Type of Business:
Partnership:
Proprietorship:
Corporation:
Individual:

Person Interviewed: _____

Address: _____

Telephone Number: _____

Principal property involved and scope of problem:

Electrical water pump on leased property. Interview revealed nominal investment and no equity.

Action taken:*

Serafino reports they sold the equity in pump to Robert Larsen, Route 1, Box 361, Loomis, who will assume balance at the Bank of America. Reports confirmed by Bank. Equity sold for $10.00.

Handled by: McFarland

*Attach additional pages where necessary.

Directed to File: _____

(S-5055)

Sacramento Office

Name KAJIMURA (Surname) Shigeru (Given)

Federal Reserve Bank of San Francisco
Fiscal Agent of the United States

Loc. 593

Family #24480

May 11, 1942
(Date)

Name: Kajimura, Shigeru
(Surname) (Print) (Given)

Address: Route 1, Box 246
(Street and Number)

Loomis, California
(City) (State)

Telephone:
Interview: x

Adult: x
Minor:
Male: x
Female:
Citizenship: U.S.

Date of last entry into United States:

Operating under Treasury License now?:

Type of Business:
Partnership:
Proprietorship:
Corporation:
Individual: x

Person Interviewed: Same

Address:

Telephone Number:

Principal property involved and scope of problem:

Case involved electric water pump on contract held by Bank of America, Loomis, California

Action taken:*

Arrangements have been completed to have the contract assumed by another party and the Japanese has been paid $10.00 as his equity.

Handled by: A.L.Serafino

*Attach additional pages where necessary.
(S-5055)

Directed to File:

Name KAJIMURA, (Surname) SHIGERU (Given)

Federal Reserve Bank of San Francisco
Fiscal Agent of the United States Sac. 529

May 9, 1942
(Date)

Name: Kajimura Shigeru
(Surname) (Print) (Given)

Telephone:
Interview: X

Address: Route 1, Box 246
(Street and Number)

Loomis California
(City) (State)

Adult: X
Minor:
Male: X
Female:
Citizenship: U.S.

Name: KAJIMURA (Surname) Shigeru (Given)

Date of last entry into United States:

Operating under Treasury License now?:

Type of Business:
Partnership:
Proprietorship:
Corporation:
Individual:

Person Interviewed: Same

Address:

Telephone Number:

Principal property involved and scope of problem:

Electric Water Pump on property. Purchase price about 4 months ago $132.00. Contract held by Bank of America Loomis, Balance due $88.60 - monthly payments $6.98. Bank request payment.

Action taken:*

Very little if any equity. He has 2 parties who may be interested in purchasing the Pump and assume the contract. Suggested he try to sell for enough to get a few dollars equity, otherwise let the bank reposses.

Handled by: A. L. Lerafino
Loomis

*Attach additional pages where necessary.
(S-5055)

Directed to File

Sacramento Office

Federal Reserve Bank of San Francisco
Fiscal Agent of the United States

Gac 335

4-16-42
(Date)

Name: Kajimura Shigeru
(Surname) (Print) (Given)

Telephone:
Interview: X

Address: Rt 1 Box 246
(Street and Number)
Loomis Calif
(City) (State)

Adult: X
Minor:
Male: X
Female:
Citizenship: US

Name KAJIMURA (Surname) SHIGERU (Given)

Date of last entry into United States: _____

Operating under Treasury License now?: _____

Type of Business:
Partnership:
Proprietorship:
Corporation:
Individual: X

Person Interviewed: Same

Address: Same

Telephone Number: _____

Principal property involved and scope of problem:

(1) Has Gen Elect Ref. Purchased in Sept 1941 - on Sales cont Bank of America Loomis Branch, Original Amt $309.00, has paid $104.00, owes bal of $216.00 including interest.

(2) Has #2500 Electric Pump purchased in Feb 1942 - on Sales Cont Bank of America Loomis Branch, Original Amt $173.00, has paid $46.00 which incl $28.00 installation chgs. Bal of $95.00 Total amt paid on both contracts $220.00 Bank holding paper request action be taken on disposition.

Action taken:*

Has consulted his dealer Mr. Scribner of Roseville Calif, who has offered him $100.00 for his equity, which is agreeable to him. Recommended dealer's offer be accepted.

Handled by: [illegible]

*Attach additional pages where necessary
(3-5055)

Directed to file: _____

Returned / Rec'd

Federal Reserve Bank of San Francisco
Fiscal Agent of the United States

(Date)

Name: Kajioka A. J.
(Surname) (Print) (Given)

Telephone:
Interview:

Address: Oriental Seed + Plant Co. of Utah
(Street and Number)

now in Turlock, Calif
(City) (State)

Adult:
Minor:
Male:
Female:
Citizenship:

Name (Surname) (Given)

Date of last entry into United States:

Operating under Treasury license now?:

Type of Business:
Partnership:
Proprietorship:
Corporation:
Individual:

Person Interviewed:

Address:

Telephone Number:

Principal property involved and scope of problem:

See: Toyufuku, Torao

Action taken:*

Handled by:

*Attach additional pages where necessary
(S-5055)

Directed to file:

Federal Reserve Bank of San Francisco
Fiscal Agent of the United States

March 25, 1942
(Date)

Name: Kajioka C.
(Surname) (Print) (Given)

Address: Rt. 1, Box 287
(Street and Number)

Santa Cruz California
(City) (State)

Telephone:
Interview: Personal

Adult: X
Minor:
Male:
Female: X
Citizenship: Yes

Date of last entry into United States: Born in U.S.

Operating under Treasury License now?: None

Type of Business:
Partnership:
Proprietorship:
Corporation:
Individual:

Person Interviewed: C. Kajioka

Address: Rt. 1, Box 287
Santa Cruz, California

Telephone Number:

Principal property involved and scope of problem:

Home in name of Masato and Tomiko Kajioka.
Brother and sister wants information what to do.

9 People

Action taken:*

Suggested Stanford Smith (Attorney) Santa Cruz, Calif. be appointed with power of attorney.

F.W. Ruppert
Field Representative
Watsonville, California

Handled by:

*Attach additional pages where necessary
(S-5055)

Directed to file:

Kajioka C. (Surname) (Given)

Federal Reserve Bank of San Francisco
Fiscal Agent of the United States

(Date)

Name: Kajioka Hisakoi Albert T (Surname) (Print) (Given)

Address: 1709 GEARY ST (Street and Number)

SAN FRANCISCO (City) (State)

Rte 1 Box 316
Turlock

Telephone:
Interview:
Adult:
Minor:
Male:
Female:
Citizenship:

Issue (Surname)

Date of last entry into United States:

Operating under Treasury license now?:

Type of Business:
Partnership:
Proprietorship:
Corporation:
Individual:

Person Interviewed:

Address:

Telephone Number:

Principal property involved and scope of problem:

Also see: Westbrook, H.T.

Action taken:*

Handled by:

*Attach additional pages where necessary
(S-5055)

Directed to file:

April 25, 1942.

Mrs. Hisako Kajioka,
1709 Geary Street,
San Francisco, Calif.

Dear Madam:

You recently called at this office for assistance in connection with your property problems relating to the evacuation program, but we are not informed as to whether you have been able to make satisfactory arrangements in this regard.

As we desire to learn whether our further assistance is needed, it will be appreciated if you will advise us as to the present status of your problem.

Yours very truly,

(SIGNED) R. E. EVERSON

Assistant Cashier

RWBorden:ECF

Enclosure

Federal Reserve Bank of San Francisco
Fiscal Agent of the United States

4/23/42
(Date)

Name: Kalioka A. J.
(Surname) (Print) (Given)

Address: Rte 1 Box 31b
(Street and Number)

Turlock California
(City) (State)

Telephone:
Interview: x

Adult: x
Minor:
Male: x
Female:
Citizenship: US

Name KALIOKA (Surname) A.J. (Given)

CLOSED

Date of last entry into United States:

Operating under Treasury License now?:

Type of Business:
Partnership:
Proprietorship: x
Corporation:
Individual:

Person Interviewed:

Address:

Telephone Number:

Principal property involved and scope of problem:

Reported to this office as result of written rquest and gave information desired by San Jose office WCCA.

Action taken:* Forewarded information to San Jose WCCA.

Aliens 1 Cit 2 Tot 3
Harold Johnson
Handled by: Merced

*Attach additional pages where necessary
(S-5055)

Directed to file:

622-19th Street
Merced, California
April 25, 1942

O. F. Campbell
Evacuee Property Department
Federal Reserve Bank of San Francisco
250 South Market Street
San Jose, California

Dear Sir:

A. J. Kajioka, Rte 1, Box 316, Turlock, California to whom you refer in your letter of April 18 addressed to this office reported today in regards the contracts for strawberries which you mention.

Mr. Kajioka former operated a wholesale and retail plant and seed firm in San Francisco under the name of Oriental Plants & Seed co. He reports that he was the exclusive agent in this section for a certain grower of strawberry plants in Utah. As such he took orders for strawberries and accepted a deposit on same. This deposit was forewarded to the grower, Woodrow Kasuga, Rte 1 Box 382, Sandy, Utah. Mr. Kajioka wrote to him about the first of march and advised him that the growers would not be able to accept the plants and asked him to refund the $500.00 which he sent. As yet Mr. Kajioka has not heard from Kasuga nor received a check from him.

I checkedone of the contracts that the Japanese signed and about the only provision in them is an agreement that lets the nursery out in event of any circumstance beyond their control. You undoubtedly have the original of one of the contracts their so you can go over same.

Mr. Kajioka says that he will be more than willing to refund the deposits if he is able to secure a refund from Kasuga.

If I may be of further assistance in the settlement of this matter please let me know.

Yours very truly,

Harold Jonnson
Field Representative

FEDERAL RESERVE BANK OF SAN FRANCISCO

FISCAL AGENT OF THE UNITED STATES

280 South Market Street
San Jose, California
April 18, 1942

Evacuee Property Department
Federal Reserve Bank of San Francisco
622 - 19th Street
Merced, California

Gentlemen:

A. J. Kajioka, Route 1, Box 316, Turlock, California, acting as agent for a grower of strawberry plants in Utah, has taken orders, with deposits, for plants from a number of Japanese farmers in this locality. These farmers, now unable to accept delivery of the shipments, desire to obtain return of the deposits, ranging from $40.00 to $100.00 or, in lieu of this, to have assurance that the shipments be postponed until some future time when the farmers in question may be able to use the strawberry plants.

Kajioka does not reply to inquiries requesting the name and address of the grower in Utah, which seems to be necessary in order to effect settlement.

Will you use your good offices in an endeavor to secure from Kajioka the information required, by requesting him, by mail, to report to your department in Merced.

Thanks for your trouble.

Yours very truly,

O. F. Campbell
Field Representative

OFC:ej

Wrote Turlock letter

Federal Reserve Bank of San Francisco
Fiscal Agent of the United States

4/26/42
(Date)

Name: Kajioka (Surname) Mrs. Hisako (Given)

Address: 1722 Bush St
(Street and Number)
SF
(City) (State)

Telephone:
Interview:

Adult:
Minor:
Male:
Female:
Citizenship:

Date of last entry into United States:

Operating under Treasury License now?:

Type of Business:
Partnership:
Proprietorship:
Corporation:
Individual:

Person Interviewed: Above

Address:

Telephone Number: Robert 1127 or 2838

Principal property involved and scope of problem:

Action taken:*

4/26/42 Keys taken. Both telephones disconnected.

Handled by:

*Attach additional pages where necessary
(S-5055)

Directed to file:

Name KAJIOKA (Surname) MRS. HISAKO (Given)

Federal Reserve Bank of San Francisco
Fiscal Agent of the United States

March 17 1942
(Date)

Name: MRS HISAKO KAJIOKA
(Print)

Telephone:
Interview: ✓

Address: 1709 Geary Street
(Street and Number)

San Francisco Calif.
(City) (State)

Adult: ✓
Minor:
Male:
Female: ✓
Citizenship: U.S.

Name KAJIOKA (Surname) MRS. HISAKO (Given)

Date of last entry into United States: never left

Operating under Treasury License now?: no

Type of Business:
Partnership:
Proprietorship: ✓
Corporation:
Individual:

Person Interviewed: MRS KAJIOKA

Address: same as above

Telephone Number: (WALNUT 8137) or 2838
(Area number) (Extension)

Principal property involved and scope of problem:

1. - MRS. KAJIOKA has property consisting of 2 lots including 4 houses at 1785-1771 Sutter St. San Francisco. She has an $8000 mortgage on this property held by Ida Sattui, 2839 - 23rd Street, S.F. Terms 6 To 5 yrs., pay $40 per mo. Balance: $6480. Will she be temporarily released from making payments until located elsewhere? In any event she does not wish to sell - what shall she do?

2. - Can she store furniture and how will she go about selling some heavy pieces - piano, etc. - at a minimum of loss?

- Husband is Japanese citizen, last entered here 5 years ago, operating Oriental seed & Plant Co., under 68A - many come in later for info.
in business S.F.

Action taken:*

ADVISED:
1. Consult with their bank (Anglo) on the matter of acting as agent in renting, maintaining, collecting, and paying mortgage installments on prop. and, etc. Clarified govts. stand as regard legal obligations, etc.
2. Suggested storage - also contact reputable retail outlets on sale of certain pieces, advised that more could be obtained from private buyer than classified ad. or friend. If necessary have friend handle over period of time to realize good price.

Handled by: _____

L E Dabe ✓

* Attach additional pages where necessary

Federal Reserve Bank of San Francisco
Fiscal Agent of the United States

(Date)

Name: KAJIOKA KAZUMA
(Surname) (Print) (Given)

Address: C-3-15
(Street and Number)

MERCED ASSEMB CENTER
(City) (State)

Telephone:
Interview:

Adult:
Minor:
Male:
Female:
Citizenship:

(Surname) (Given name)

Date of last entry into United States:

Operating under Treasury license now?:

Type of Business:
Partnership:
Proprietorship:
Corporation:
Individual:

Person Interviewed:

Address:

Telephone Number:

Principal property involved and scope of problem:

Action taken:*

Handled by:

*Attach additional pages where necessary
(S-5055)

Directed to file:

DISTRIBUTED BY MAIL DEPT.
TO MR. [illegible]SON

TO MR. [illegible] RIDA

422 18th Street
Merced, California
September 9th, 1942

Mr. Leslie Kahl
LeGrand, California

Dear Sir:

Mr. Kajioka talked to me yesterday when I called at the Merced Assembly Center and asked that I write you. He is very anxious to see you sometime this week as he is to be evacuated to Colorado Sunday and has several important matters that he wishes to discuss with you.

Yours very truly,

HAROLD JOHNSON
Field Representative

HJ/flo

[illegible] Answered
[illegible] Ansd. by Routine Service
[illegible] No Answer Required
Directed to File
By [illegible]
(Surname)
FILE ONLY WHEN SIGNED

REFERRED BY MR. H. D. ARMSTRONG
TO MR. [illegible]
AUG - 3 1942

August 1, 1942
622-19th Street
Merced, California

REFERRED BY MR. H. D. ARMSTRONG
TO MR. [illegible]
AUG - 3 19[illegible]

R. B. MacBride
Dodge Plymouth Agency
Modesto, California

Dear Sir: Re: Kazumi Kajioka

I recieved your letter of July 29 in regards the above mentioned individual. I appreciate your comprehensive explanation of the facts surrounding the return of the car to you by the Japanese. In view of former co-operation with the program of the Federal Reserve Bank I was somewhat sceptical of the story of Kajioka but it is our duty to check into every case brought to our attention. I will contact him again in the near future with the facts of the case in hand and see what he has to say.

In the event that the car is sold at a loss, which will apperently happen in this case, the only alternative that you will have is to endeavor to collect the balance from the evacuee or take a deficiency judgement against him.

Yours very truly,

Harold Johnson
Field Representative

R. B. MacBRIDE
DISTRIBUTOR
DODGE AND PLYMOUTH PASSENGER CARS — DODGE TRUCKS
MODESTO, CALIFORNIA

DODGE AND PLYMOUTH PASSENGER CARS DODGE TRUCKS

Closed

July 29, 1942

Federal Reserve Bank of S. F.
Merced, California

Att: Mr. Harold Johnson

Gentlemen:

In re: Kazumi Kajioka

Replying to your letter of the 24th regarding Kazumi Kajioka it would appear that this individual has concocted a story wholly untrue endeavoring to create the impression of an abused and unfortunate oriental. None of the charges which he makes are true. Here is what actually happened.

In the month of July 1941 we did sell this party a car. On or about April 10, 1942 this party stated to the C. I. T. collector that he did not intend to make further payments on account of his contract and that he wished to return the car as a repossession. Accordingly a Release and Quitclaim form was prepared, as is usual in such cases, and he signed the same. A copy of this instrument is enclosed. He was allowed to keep his car for several days after the signing of this instrument and later appeared at our place of business stating again that he would make no more payments and was leaving the car as a repossession. The vehicle was in very poor condition showing signs of having been willfully mistreated. All accessories and equipment had been stripped from the car and the four tires were completely worn out. There was no spare. Eight months previous the car had been delivered to him with a new set of first grade tires.

He states to you that he later appeared and offered to bring his contract up to date. This is not true. He never offered to pay anything on account of his balance. He did state that he understood the Federal Reserve Bank would finance all Oriental evacuees, and with that thought in mind asked for the return of his car, without payment. We sent him to the finance company and to the Federal Reserve Bank advising him that we would release the car if he could make a settlement with them. Nothing further was ever heard from this party. We would have been very happy to have had a payment from Kajioka, since the car was in miserable condition, and the Blue Book value was $565.00 against a contract balance of $630.00.

This party abused this car, failing to take any care of it whatsoever, stripped it of all equipment, and ran all tires to the fabric with the deliberate intention of abandoning it to us. He did so abandon it, and then later on hearing of the efforts of your Bank to assist his countrymen decided to make an effort to use you as a Cat's Paw to help him recover some value. We have cooperated with your Bank fully in respect to Japanese cars and your Mr. Albert H. Price of your San Francisco office, will, I am sure, bear us out in this. In some cases considerable sums were recovered for the Evacuees at no small trouble and expense to us. But these cars were, without exception, in good condition and attractive to purchasers.

In case this car in question is sold at a loss will it be possible for us to recover our deficiency from Kajioka or the Federal Reserve Bank?

Yours very truly,

JBJ/B

R. B. MacBride, by J. B. Jennings, Mgr.

It is agreed that the agreement status 7-5-'41

between the undersigned and covering '40 Dodge Bus. Cpe.

Seriel # 4361313 is cancelled and terminated and purchas-

er does hereby waive and quitclaim to C.I.T. Corporation

All interest in and to the property therein described.

C.I.T. Corporation

By:(Signed)
W.F. Clark

April 10, 1942

(Signed)
E. Majioka

Dear Mr. Johnson.

Please disregard about my pink slip which I asked you to get me a duplicate ownership certificate as I have received the pink slip from the people who rents our place as they forgot to forward the letter to us.

Many thanks for your efforts -

Yours truly,

K. Yamasaki

P.S.

Sorry I couldn't see you last Friday.

E — 1 — 18

August 1, 1942
632-19th Street
Merced, California

R. B. MacBride
Dodge Plymouth Agency
Modesto, California

Dear Sir: Re: Kazumi Kajioka

I recieved your letter of July 29 in regards the above mentioned individual. I appreciate your comprehensive explanation of the facts surrounding the return of the car to you by the Japanese. In view of former co-operation with the program of the Federal Reserve Bank I was somewhat sceptical of the story of Kajioka but it is our duty to check into every case brought to our attention. I will contact him again in the near future with the facts of the case in hand and see what he has to say.

In the event that the car is sold at a loss, which will apparently happen in this case, the only alternative that you will have is to endeavor to collect the balance from the evacuee or take a deficiency judgement against him.

Yours very truly,

Harold Johnson
Field Representative

822-19th Street
Merced, California
July 24, 1942

McBride Dodge & Plymouth Agency
Modesto, California

Gentlemen: In re: Kazumi Kajioka
C-5-15
Merced Assembly Center

The above mentioned individual, who formerly lived at Rte 1 Box 316 Turlock, California, contacted me today in regards your actions in disposing of a 1940 Dodge Coupe without giving him anything for his equity in same.

He states that prior to to the time the payment was due in May that you came out and demanded that the car either be paid off or that they would repossess same. He claims that as a compromise they agreed to leave the car with you until them made the may payment. A few days prior to the due date of this payment he went in to make the payment and the car had been sold or otherwise disposed of. He was informed that the car wasen't there any more but no satisfactory explanation was given to him in regards its disposal.

I would appreciate hearing from you in regards this matter and would like to have the license number of the car in question along with your reply.

Yours very truly,

Harold Johnson
Field Representative

Closed

Federal Reserve Bank of San Francisco
Fiscal Agent of the United States

June 24, 1942
(Date)

Name: KAJITA, Harry T
(Print)

Address: 1104 Third Street
(Street and Number)

Sacramento, Calif
(City) (State)

Telephone:
Interview:

Adult:
Minor:
Male:
Female:
Citizenship: _____

Name (Surname) (Given)

Date of last entry into United States: _____

Operating under Treasury License now?: _____

Type of Business:
Partnership:
Proprietorship:
Corporation:
Individual:

Person Interviewed: _____

Address: _____

Telephone Number: _____

Principal property involved and scope of problem:

See
DUN & BRADSTREET, INC - SAC 659

Action taken:*

Handled by: _____

* Attach additional pages where necessary

Federal Reserve Bank of San Francisco
Fiscal Agent of the United States

5/20/42
(Date)

Name: Kajita (Surname) MASAO ~~Shataro~~ (Print) Shataro (Given)

Address: 248 S. Eldorado (Street and Number)
Stockton, California (City) (State)

Telephone: X
Interview:

Adult: X
Minor:
Male: X
Female:
Citizenship: U1S.
Japanese

Name: Kajita, Shataro (Surname) (Given)

Date of last entry into United States: Oct. 1937

Operating under Treasury License now?: 68A

Type of Business:
Partnership: X
Proprietorship:
Corporation:
Individual:

Person Interviewed: Joy D. Campbell

Address:

Telephone Number:

See report 4/20, 3/30, 4/27, 5/15

Principal property involved and scope of problem:

This is a correction as well as a final report of the case of Kajita Shataro reported 4/20. Names were transposed and stand corrected as per this report.
Closing report filed 5/15 under the name of Masao Kajita disposes of this case also--both being the same case.

Action taken:*

Close file.

1 int. (4) aff.

L. S. Weeks
Handled by Stockton

*Attach additional pages where necessary.
(S-5055)

Directed to File:

Federal Reserve Bank of San Francisco
Fiscal Agent of the United States

5/15/42
(Date)

Name: Kajita Masao
(Surname) (Print) (Given)

Address: 248 S. Eldorado
(Street and Number)
Stockton, California
(City) (State)

Telephone: X
Interview:

Adult: X
Minor:
Male: X
Female:
Citizenship: U.S.
Japanese

Name: KAJITA (Surname) MASAO (Given)

Date of last entry into United States: Oct. 1937

Operating under Treasury License now?: 68A

Type of Business:
Partnership: X
Proprietorship:
Corporation:
Individual:

Person Interviewed:

Address:

Telephone Number:

See reports 3/30, 4/27

Principal property involved and scope of problem:

Acting on Mr. Campbell's suggestion as reported 4/27, Subject turned over $858.83 to Mr. Campbell, out of which a preferred claim of $3.15 was paid to Board of Equilization. The remainder, $855.68 was reduced by Mr. Campbell's commission (amount not given), the full list of creditors as reported by Subject receiving a final settlement of 63.7% of all claims, for which all creditors gave release in full.
Mr. Campbell will make final written report in detail, sending copy to this Office. He has also turned over all creditors' receipts to Subject.

Action taken:*

Close file.

RECEIVED
MAY 18 1942
EVACUEE
PROPERTY
SECT.

1 int. 4 aff

Handled by: I. S. Weeks
Stockton

*Attach additional pages where necessary
(S-5055)

Directed to file:

Federal Reserve Bank of San Francisco
Fiscal Agent of the United States

4/27/42
(Date)

Name: Kajita (Surname) Masao (Given)

Telephone:
Interview: X

Address: 248 S. ElDorado St.
(Street and Number)

Stockton, California
(City) (State)

Adult:
Minor:
Male:
Female:
Citizenship: U.S.
Japanese

Name KAJITA (Surname) MASAO (Given)

Date of last entry into United States: Oct. 1937

Operating under Treasury License now?: 68A

Type of Business:
Partnership: X
Proprietorship:
Corporation:
Individual:

Person Interviewed: Mr. Joy Campbell

Address: Stockton

Telephone Number: 6-6557

See Report 3-30

Principal property involved and scope of problem:

Mr. Campbell is assisting Subject in liquidating his business by making a settlement with creditors and leaving this aged man free of debt thereafter. Mr. Campbell, formerly in the wholesale grocery business, has done business with Subject for over 30 years, has his confidence and is in better position to advise him and help him than any other individual.

Action taken:*

Asked Mr. Campbell to give us a final report when matters are all cleaned up.

APR 28 1942
EVACUEE PROPERTY DEPT.

1 Int. 4 aff

Handled by: L. S. Meeks Stockton

*Attach additional pages where necessary

Directed to file: _____

(S-5055)

Federal Reserve Bank of San Francisco
Fiscal Agent of the United States

4/20/42
(Date)

Name: Shataro Kajita
(Surname) (Print) (Given)

Address: 248 S. ElDorado
(Street and Number)
Stockton, California
(City) (State)
Operates Toyo Co. Grocery

Telephone:
Interview: x

Adult: x
Minor:
Male: x
Female:
Citizenship: Alien
Japanese

Name SHATARO (Surname) KAJITA (Given)

Date of last entry into United States: Not known

Operating under Treasury License now?: 68A

Type of Business:
Partnership:
Proprietorship:
Corporation:
Individual: x

Person Interviewed: Joy D. Campbell

Address: Stockton

Telephone Number: 6-6557

Principal property involved and scope of problem:

Wants to dispose of business, operated 30 years.
Merchandise stock $800.
Fixtures as a going business $400.
Owns 1936 Ford Panel Body Truck.
Patronage mostly Japanese.
Rents Property.
Problem: Owes $1200 to wholesalers.
Mr. Campbell, in the interest of wholesalers, wants him to sell out for not less than $900 and adjust accounts with creditors, leaving it to his own initiative as to paying off balance upon his return.

Action taken:*

Due to my knowledge of Mr. Campbell's honesty and sincerity, I have asked him to bring Subject into me and we will go over his affairs with the idea of probably recommending following Mr. Campbell's advice.

1 Int. 5 aff.

Handled by: L. S. Weeks
Stockton

*Attach additional pages where necessary

Directed to file:

(S-5055)

Federal Reserve Bank of San Francisco
Fiscal Agent of the United States

March 30-1942
(Date)

Name: KAJITA MASAO
(Surname) (Print) (Given)

Address: 748 E. Eldorado St
(Street and Number)
Stockton California
(City) (State)

Telephone:
Interview: ✓

Adult: ✓
Minor:
Male: ✓
Female:
Citizenship: U.S. Japanese

Name: KAJITA (Surname) MASAO (Given)

Date of last entry into United States: Oct 1937

Operating under Treasury License now?: Yes.

Type of Business:
Partnership: ✓
Proprietorship:
Corporation:
Individual:

Person Interviewed: Same

Address:

Telephone Number: 6-6 v v 7

Principal property involved and scope of problem:
Father is Shotaro Kajita, alien, last entry 1914, 73 years old. Operate Grocery at above address. Rented property No. 748 No. 750. Landlord Sing & Sing. Operated this property over 25 years. Entirely mostly other than Japanese. {Owns Grocery truck Chev. 1936 Ford Panel Stake.
Problem: Business dropped due to Filipino boycott. Want to close out stock worth of $500.00
He owes Creditors on this Stock $400.00 - Not Much Equity -

Action taken:*
Told to call creditors together to see our situation in a Cooperative Manner to see if equitable plan may be worked out for either liquidation or Continuance of business under new name due to effect boycott. This would be of benefit to Creditors only if successful but might save Credit Standing of Subject - 25 year old business should be worth saving. Handled by: Stockton

*Attach additional pages where necessary
(S-5055)

Directed to file:

Amended

1 Int. 4 Affected

Federal Reserve Bank of San Francisco
Fiscal Agent of the United States

June 24, 1942
(Date)

Name: KAJITANI, John T (Home Bakery)
(Print)

Address: 411 M Street
(Street and Number)

Sacramento, Calif
(City) (State)

Telephone:
Interviews:

Adult:
Minor:
Male:
Female:
Citizenship:

Name (Surname) (Given)

Date of last entry into United States:

Operating under Treasury License now?:

Type of Business:
Partnership:
Proprietorship:
Corporation:
Individual:

Person Interviewed:

Address:

Telephone Number:

Principal property involved and scope of problem:

See DUN & BRADSTREET, INC SAC 659

" HOME BAKERY

Action taken:*

Handled by:

* Attach additional pages where necessary

Federal Reserve Bank of San Francisco
Fiscal Agent of the United States

Sac. 585

May 15, 1942
(Date)

Name: Kajiura, Umeo (Masajiro)
(Surname) (Print) (Given)

Telephone:
Interview: x

Address: 1323½ Fourth Street
(Street and Number)

Sacramento, California
(City) (State)

Adult: x
Minor:
Male:
Female: x
Citizenship: Japanese

Name: KAJIURA (Surname) UMEO (Given)

Date of last entry into United States: About 1921

Operating under Treasury License now?:

Type of Business:
Partnership:
Proprietorship:
Corporation:
Individual:

Person Interviewed: Same

Address: Same

Telephone Number: None

Principal property involved and scope of problem:

Upon registering for evacuation, it was found that this woman and her husband, Masajiro Kajiura, have worked on the farm of Mr. J. H. Kerby for many years and that Mr. Kerby owed them on two promissory notes, both of which were dated May 1, 1941, and each due six months from date. One was in the amount of $454.00 and the other in the amount of $450.00. Both notes were signed by J. H. Kerby. In addition, there was an open book account claim for labor in the amount of $864.50. Mrs. Kajiura stated that they had called at the WCCA office some time ago but that a young lady had advised them that they should consult an attorney and they had not actually talked to any representative of the Federal Reserve Bank up to this time. Mrs. Kajiura consulted Mr. Wallace Shepard, attorney of this city, concerning her claim and he had presented a claim to Mr. Kerby's attorney, Mr. Harris. Mr. Kerby claimed an off-set against the amounts owning on the notes and the open account and had offered to settle for $750.00.

Action taken: I phoned Mr. Shepard who confirmed the above facts
Action taken:* and stated that he felt that it would be necessary to sue Mr. Kerby in order to get any settlement as he did not want to settle the claim for $750.00 as requested by Mr. Kerby's attorney. After discussing the matter with Mr. Shepard, we contacted Mr. [redacted] of the Retail Credit Association and found that Mr. Kerby had been involved for many years and was quite seriously involved at the present time. In view of the imminent evacuation, after consulting Mr. Shepard, we phoned Mr. Kerby and requested that he come into the office, which he did. Mr. Kerby outlined his position, claiming an off-set of rent and water bills for garden used by the Kajiuras on his property. After some discussion, Mr. Kerby stated

Handled by: _____

*Attach additional pages where necessary

Directed to file: _____

(S-5055)

that he would borrow some money and agreed to pay $1000.00 cash in full settlement of his obligations with Mr. and Mrs. Kajiura. We discussed the matter with Mrs. Kajiura and she decided to take the offer of $1000.00 cash. We called the attorneys who arranged a meeting with their principals, and Mrs. Kajiura called this afternoon just before evacuating that she had received the $1000.00 and that she was very much satisfied with the settlement.

Sacramento Office

Handled by: W.E.Mahoney

Directed to File: _____

Federal Reserve Bank of San Francisco
Fiscal Agent of the United States

4/28/42
(Date)

Name: KATIWARA GENGO
(Surname) (Print) (Given)

Address: RT. 5 - BOX 181
(Street and Number)

UNION ISLAND - STOCKTON CALIF.
(City) (State)

Telephone:
Interview: ✓

Adult: ✓
Minor:
Male: ✓
Female:
Citizenship: Alien

Name: KATIWARA (Surname) Gengo (Given)

Date of last entry into United States: 1920

Operating under Treasury License now?:

Type of Business:
Partnership:
Proprietorship:
Corporation:
Individual: ✓

Person Interviewed: Same

Address: Same

Telephone Number:

Principal property involved and scope of problem:
Purchased 1935 Chev. in Sep. 7, 1941. for 218.00 Balance 70.00. Payment was due 4/20/42. He advised Figueroa Finance Co. of Los Angeles, he did not wish to continue payments but surrender car. They consented to accept & car & advised him to place car in a Garage & advise location. He wanted to deal with us. Told No. to do as advised. & to report Thursday or that he had done.

Action taken:*
4/30/42. Reported car had been sold & balance due sent to Finance Co. This was verified by Mr. Olson, Manager of the Mr. Ferguson Co. Sales

Handled by: M.V. Lucas

*Attach additional pages where necessary
(S-5055)

Directed to file:

(LETTERHEAD OF)

HONE & HONE

Russ Building

San Francisco

(Attorneys)

October 27, 1942

Federal Reserve Bank of San Francisco

Sansome & Sacramento Streets

Attention Mr. Borden:

Re: MERCURY LAUNDRY

Gentlemen:

As a matter of record please be advised that from proceeds of sale of machineyr, etc, at MERCURY LAUNDRY 527-529 Turk Street, San Francisco, I have paid all of the wage claims to the following persons in the following amounts:

K. Kajiwara	$52.30
K. Kitashima	106.50
K. Nakamura	49.90
G. Naramura	95.90
S. Ono	96.70
S. Utsunomiya	96.70
T. Yamamuro	96.50

These payments were made by my transmitting check s to these persons, all of whom are Japanese and now located at HEART MOUNTAIN, WYOMING except T. YAMAMURO who is at the RIVERS RELOCATION CENTER, ARIZONA.

This letter is written so that you may have a record of the foregoing. I assume I do not need any approval or other authorization or consent from you on this matter.

Very truly yours,
DANIEL W. HONE

Federal Reserve Bank of San Francisco
Fiscal Agent of the United States

May 22 1942
(Date)

Name: Kajiwara Yujiro
(Surname) (Print) (Given)

Address: 522 San Pablo
(Street and Number)

Oakland
(City) (State)

Telephone:
Interview:

Adult:
Minor:
Male:
Female:
Citizenship:

KAJIWARA (Surname)
Yujiro (Given)

Date of last entry into United States:

Operating under Treasury License now?:

Type of Business:
Partnership:
Proprietorship:
Corporation:
Individual:

Person Interviewed:

Address:

Telephone Number:

Principal property involved and scope of problem:

Dr. Thompson, 330-15th St. Oakland, states that Kajiwara is in default in payment of rent, and therefore the lease has been cancelled.

Action taken:*

Handled by:

*Attach additional pages where necessary
(S-5055)

Directed to file:

Federal Reserve Bank of San Francisco
Fiscal Agent of the United States

Apr 16 1942
(Date)

Name: Kajiwara Yajiro
(Surname) (Print) (Given)

Address: 1522 Santa Clara Ave
(Street and Number)

Oakland Cal
(City) (State)

Telephone: ✓
Interview:

Adult:
Minor:
Male:
Female:
Citizenship: _____

Name KAJIWARA (Surname) Yajiro (Given)

Date of last entry into United States: _____

Operating under Treasury License now?: _____

Type of Business:
Partnership:
Proprietorship:
Corporation:
Individual:

Person Interviewed: _____

Address: _____

Telephone Number: Templebar 7727
(Discontinued)

Principal property involved and scope of problem:

Action taken:*

Apr 16/42. Wrote letter. Telephone discontinued.

Case closed. 5.1.44.

Handled by: [illegible]

*Attach additional pages where necessary
(3-5055)

Directed to file: _____ ✓

Federal Reserve Bank of San Francisco
Fiscal Agent of the United States

3-24-42 X
(Date)

Name: Kajiwara, Yujiro
(Print)
Kimona House
Address: 1522 San Pablo Ave
(Street and Number)
Oakland, Calif
(City) (State)

Telephone:
Interview: ✓
Adult: ✓
Minor:
Male: ✓
Female:
Citizenship: Jap

Name KAJIWARA (Surname) YUJIRO (Given)

Date of last entry into United States: 1923

Operating under Treasury License now?: No

Type of Business:
Partnership:
Proprietorship: ✓
Corporation:
Individual:

Person Interviewed: Kobuo Kajiwara
Address: 1034 - 10th St Oakland
Telephone Number: Templebar 7727

Principal property involved and scope of problem: Previous interview on 3-16-42 + 3-17-42. Has lease on 1522 San Pablo at $250 per month, expires Feb. 1943. Has deposit with landlord of $100 to cover rent for Jan + Feb 1943. Has paid rent for March 1942. Wants us to again contact landlord for the purpose of effecting a compromise settlement, whereby the lease will be cancelled + at least a portion of the $100 returned

Action taken:* Planned Mr Thompson agent for the property. He said that he had tried to find renter for property so that suitable could assign lease. Thompson states that present owner has paid rent properly since date of lease + previous owner had refused lease deposits then any cash settlement would be 'out of pocket'. He is willing to cancel lease but will not make any cash refund.

Handled by: Kew Hall
Oakland

* Attach additional pages where necessary

Family of 6.

Federal Reserve Bank of San Francisco
Fiscal Agent of the United States

3-17-42
(Date)

Name: KAJIWARA, Yujiro R
KIMONO STORE

Address: 1122 San Pablo Ave
(Street and Number)

OAKLAND (City) Calif (State)

Telephone: ✓
Interview:

Adult: ✓
Minor:
Male: ✓
Female:
Citizenship: Alien

Name KAJIWARA (Surname) YUJIRO (Given)

Date of last entry into United States: 1923

Operating under Treasury License now?: No.

Type of Business:
Partnership:
Proprietorship: ✓
Corporation:
Individual:

4-C1
Dry Goods

Person Interviewed: KAJIWARA, Nobuo

Address: 1034 - 10th St. OAKLAND

Telephone Number: Templebar 7727

Principal property involved and scope of problem:

Engineer has a 5-year lease which expires MAR. 1, 1943 on a store located as above. The lease is to Mr. Nellie C. Thompson 330 15th St. Oakland, agent for whom is J. Douglas Thompson, telephone no. Higate 0225. On signing the lease in 1938 the lessee paid in advance the sum of $500.00 representing the rent due for the months of January and February 1943, the monthly rental being $250.00. Engineer has approached lessee with a view towards having terms of the lease altered so that the sum so paid for rental for January and February 1943 might be applied towards rental due for the months of March and April 1942. He proposes to pay monthly thereafter so as to regain the premises. Lessee has refused to agree to any alteration in the terms of the lease.

(1)

Action taken:*

Telephoned Mr. J. Douglas Thompson in re. Was informed as follows: engineer paid over $40 on December rent and $50 on March rent which was payable on March 1st and has been paying the remaining daily sales. However, that Kajiwara has at times in the past incurred written checks in payment of rent and has been tricky in the extreme to deal with. When rent is paid to date Mr. Thompson is prepared to discuss the matter of alteration of the lease and to come to an amicable arrangement. Thereupon I telephoned engineer and informed him that we still had matter under investigation and that attempt to come to some arrangement later.

Handled by: [illegible]

* Attach additional pages where necessary.

No. of persons involved: Family of 6 persons.

Federal Reserve Bank of San Francisco
Fiscal Agent of the United States

March 16th 42
(Date)

Name: Kajiwara - Yujiro
Kimono Store (Print)

Telephone:
Interview: ✓

Address: 1522 San Pablo ave.
(Street and Number)
Oakland Calif
(City) (State)

Adult: ✓
Minor:
Male: ✓
Female:
Citizenship: Japanese

Name KAJIWARA, KIMONA HOUSE (Surname) YUJIRO (Given)

10

Date of last entry into United States: 1923

Operating under Treasury License now?: Yes - 698

Type of Business:
Partnership:
Proprietorship:
Corporation:
Individual:

Person Interviewed: (Son) Kajiwara - Nobu

Address: same

Telephone Number: Templebar 7727

4-C 3
G47
7-1

Principal property involved and scope of problem:
I Gift shop - Inventory about $6000 - Due $4000 -
Would custodian take this over without loss?
II Has lease on store. Pays $250 per month. March rent paid.
Paid $300.00 down as payment on last 2 months of lease
with forfeiture clause if he leaves before termination. If he
can sell lease can he do so & (has not seen landlord)
and obtain forfeiture money back?

Action taken:* I advised to do best to sell even at some
sacrifice as the Federal Reserve Bank would not very well
act as custodian for articles of this kind.
II Consult landlord & try to arrange a settlement
with him first explaining situation not of his making.

Handled by:
Chas Siegfried

* Attach additional pages where necessary
(Family 6 Boys)

Federal Reserve Bank of San Francisco
Fiscal Agent of the United States

(Date)

Name: Kakeuchi, Jack
(Surname) (Print) (Given)

Address: 325 E. 7th St.
(Street and Number)

Hanford, Calif.
(City) (State)

Telephone:
Interview:

Adult:
Minor:
Male:
Female:
Citizenship: _____

Name (Surname) (Given)

Date of last entry into United States: _____

Operating under Treasury license now?: _____

Type of Business:
Partnership:
Proprietorship:
Corporation:
Individual:

Person Interviewed: _____

Address: _____

Telephone Number: _____

Principal property involved and scope of problem:

See: Lippert, Robert

Action taken:*

Handled by: _____

*Attach additional pages where necessary
(3-5055)

Directed to file: _____

Federal Reserve Bank of San Francisco
Fiscal Agent of the United States

Rec 377

4-20-42
(Date)

Name: Kakigi Toshio
(Surname) (Print) (Given)

Address: Rt 2 Box 1590
(Street and Number)
Sacramento Calif.
(City) (State)

Telephone:
Interview: X

Adult: X
Minor:
Male: X
Female:
Citizenship: U.S.

Name KAKIGI (Surname) TOSHIO (Given)

Date of last entry into United States: May 1924

Operating under Treasury License now?:

Type of Business:
Partnership:
Proprietorship:
Corporation:
Individual:

Person Interviewed: Same

Address: Same

Telephone Number:

Principal property involved and scope of problem:

Same Land 9¾ a. in beans (4½) June 9 1941 to June 8th 1945 yr. rental $250.00 paid to June 8th 1942

Invested this year $168.25 in labor, spray, fertilizer, seed, etc, expended by himself - orchard total 4½ a. also planted ¼ a strawberries, which he is asking help.

Owner does not see why he should make reimbursement for funds expended.

Action taken:*

Referred to F.S.A. will send explanation to Farm with land owner.

Handled by: J. Walton

*Attach additional pages where necessary

Directed to file:

(S-5055) Interviewed 1 Rep. 1

Wells

Federal Reserve Bank of San Francisco
Fiscal Agent of the United States

April 23, 1942.
(Date)

Name: Kakiki (Surname) Shiyemon (Print) (Given)

Address: Rt. 1 Box 194 (Street and Number)

Windsor (City) California (State)

Telephone:
Interview: x

Adult: x
Minor:
Male: x
Female:
Citizenship: no

Date of last entry into United States: 1934

Operating under Treasury License now?: Yes Interned

Type of Business:
Partnership:
Proprietorship:
Corporation:
Individual:

Person Interviewed: Masato Kakiki

Address: Same

Telephone Number:

Principal property involved and scope of problem:

Re: Automobiles.

Brought in pink slips in name of father, Shiyemon Kakiki, who is interned, to inquire as to whether or not the automobiles should be sold.

Action taken:*

Advised in as much as the pink ownership cards had not been signed, the automobiles be placed in storage with Federal Reserve Bank.

Mr. Masato Kakiki agreed to do so.

Handled by: RWR

*Attach additional pages where necessary
(B-5055)

I Interviewed

Directed to file:
Field Representative
Santa Rosa.

Name: KAKIKI (Surname) Shiyemon (Given)

Federal Reserve Bank of San Francisco
Fiscal Agent of the United States

June 24, 1942
(Date)

Name: KAKIMARU, H. T.
(Print)

Address: 227 J Street
(Street and Number)

Sacramento, Calif
(City) (State)

Telephone:
Interview:

Adult:
Minor:
Male:
Female:
Citizenship:

Name (Surname) (Given)

Date of last entry into United States:

Operating under Treasury License now?:

Type of Business:
Partnership:
Proprietorship:
Corporation:
Individual:

Person Interviewed:

Address:

Telephone Number:

Principal property involved and scope of problem:

See DUN & BRADSTREET, INC - SAC 659

Action taken:*

Handled by:

* Attach additional pages where necessary

Federal Reserve Bank of San Francisco
Fiscal Agent of the United States

(Date)

Name: Kakimoto, Moritatsu
(Surname) (Print) (Given)

Address: Box 219 R.A 1
(Street and Number)

Half Moon Bay, S.F.
(City) (State)

Telephone:
Interview:

Adult:
Minor:
Male:
Female:
Citizenship: _____

Name (Surname) (Given)

Date of last entry into United States: _____

Operating under Treasury license now?: _____

Type of Business:
Partnership:
Proprietorship:
Corporation:
Individual:

Person Interviewed: _____

Address: _____

Telephone Number: _____

Principal property involved and scope of problem:

See: Hanamura Farm Co

Action taken:*

Handled by: _____

*Attach additional pages where necessary
(S-5055)

Directed to file: ✓

Federal Reserve Bank of San Francisco
Fiscal Agent of the United States

June 24, 1942
(Date)

Name: KAKINAMI, Mrs N (Mary)
(Print)

Address: Miyako's Beauty Shoppe - 1324 4th St
(Street and Number)

Sacramento, Calif
(City) (State)

Telephone:
Interview:

Adult:
Minor:
Male:
Female:
Citizenship: _____

Name (Surname) (Given)

Date of last entry into United States: _____

Operating under Treasury License now?: _____

Type of Business:
Partnership:
Proprietorship:
Corporation:
Individual:

Person Interviewed: _____

Address: _____

Telephone Number: _____

Principal property involved and scope of problem:

See DUN & Bradstreet, Inc - SAC 659

" MIYAKO'S BEAUTY SHOPPE

Action taken:*

Handled by: _____

* Attach additional pages where necessary

Federal Reserve Bank of San Francisco
Fiscal Agent of the United States

Sac. 514

May 6, 1942
(Date)

Name: Kakinami, Nobuo
(Surname) (Print) (Given)

Address: 1323 Fourth Street
(Street and Number)

Sacramento, California
(City) (State)

Telephone:
Interview: x

Adult: x
Minor:
Male: x
Female:
Citizenship: USA

Name KAKINAMI (Surname) Nobuo (Given)

Date of last entry into United States: 1918

Operating under Treasury License now?: No

Type of Business:
Partnership:
Proprietorship:
Corporation:
Individual:

Person Interviewed: Same

Address: Same

Telephone Number: 3-1885

Principal property involved and scope of problem:

Beauty shop. Wants to sell equipment.

Also permit to sell car in Galt, Sacramento County.

Action taken:*

Have suggested he store in place where sale can be consumated.

Referred to Travel Permit Department.

Sacramento Office

1 Interviewed
6 Represented

Handled by: R.W.Schmitt RWS

*Attach additional pages where necessary.
(S-5055)

Directed to File:

Federal Reserve Bank of San Francisco
Fiscal Agent of the United States

_____ (Date)

Name: KAKU (Surname) (Print) G. S (Given)

Address: 157 Mt Vernon (Street and Number)

Lindsay (City) (State)

Telephone:
Interview:

Adult:
Minor:
Male:
Female:
Citizenship: _____

Name _____ (Surname) _____ (Given)

Date of last entry into United States: _____

Operating under Treasury License now?: _____

Type of Business:
Partnership:
Proprietorship:
Corporation:
Individual:

Person Interviewed: _____

Address: _____

Telephone Number: _____

Principal property involved and scope of problem:

Action taken:*

Handled by: _____

*Attach additional pages where necessary

Directed to file: _____

(S-5055)

TRANSLATION OF TELEGRAM RECEIVED

Copy for Letter File
Entries to be made from this copy

From C. S. Kaku 157 Mt. Vernon Ave., Lindsay, Calif. May 7/42

To

Copied and Translated:

Checked:

FEDERAL RESERVE BANK OF SAN FRANCISCO

Copy routed to Mr.

WU15
f 310p

r 4.22p

Everson

Copy delivered to Mr.

To be handled by Mr.

Armstrong-EPD

Please send me application form to empower Federal Reserve Bank as attorney to look after our property and lease.

C.S.Kaku

157 Mt. Vernon Ave.

Passed on to Allen
to phone to contact
Kaku - 5-8-42

Function and Unit Number

Routed to File

By (Surname)

(Do not write in this space)

Answered

Ansd. by Routine Advice

No Answer Required

Mis. 73 (4-41)

Federal Reserve Bank of San Francisco
Fiscal Agent of the United States

(Date)

Name: KAKU HIROSHI
(Surname) (Print) (Given)

Address: Route 1, Box 139
(Street and Number)

Brawley, Calif.
(City) (State)

Telephone:
Interview:

Adult:
Minor:
Male:
Female:
Citizenship:

Name (Surname) (Given)

Date of last entry into United States:

Operating under Treasury License now?:

Type of Business:
Partnership:
Proprietorship:
Corporation:
Individual:

Person Interviewed:

Address:

Telephone Number:

Principal property involved and scope of problem:

Action taken:*

Handled by:

*Attach additional pages where necessary

Directed to file:

(S-5055)

March 16, 1942

Hiroshi Kajua,
Route 1, Box 139,
Brawley, California

Dear Sir:

In reviewing the license recently issued to you for the operation of your business, it occurs to us that you might be in an area recently designated by the Army officials which will possibly be evacuated in the near future.

If you are subject to the evacuation order and the license which you now have is not sufficiently broad to permit disposition of your assets or the complete liquidation of your business, we will be pleased to give immediate consideration to any application which you wish to submit.

Yours very truly,

Assistant Cashier.

Federal Reserve Bank of San Francisco
Fiscal Agent of the United States

_____ (Date)

Name: KAKU (Surname) (Print) Kaichi (Given)

Telephone:
Interview:

Address: _____ (Street and Number)

Adult:
Minor:
Male:
Female:
Citizenship: _____

_____ (City) (State)

Family No. (24) 7362

Date of last entry into United States: _____

Operating under Treasury license now?: _____

Type of Business:
Partnership:
Proprietorship:
Corporation:
Individual:

Person Interviewed: _____

Address: _____

Telephone Number: _____

Principal property involved and scope of problem:

Action taken:*

Handled by: _____

*Attach additional pages where necessary

Directed to file: _____

(S-5055)

Name (Surname) (Given)

June 25, 1942

Mr. Harold Johnson, Field Representative,
Federal Reserve Bank of San Francisco
Evacuee Property Department
622 - 19th Street,
Merced, California.

Subject: Kaichi Kaku - Family No. (24) 7362

Dear Sir:

In accordance with your phone conversation of this afternoon, we are forwarding forms EPM-8 to enable the above subject to deliver his car to Mr. George Mills. His registration certificate is also included for the transfer.

When Mr. Kaku and Mr. Mills have signed the original form EPM-8 and when the above subject turns over to you his copies of WCCA FRB-3 and 4, kindly deliver the car and certificate as instructed. Also give Mr. Kaku the copy of EPM-8 for his record.

As soon as the transaction is completed, please forward the original executed copy of EPM-8 together with the evacuees copies of WCCA FRB Forms 3 and 4.

Yours very truly,

R. E. Ericson

Assistant Cashier

Enclosures

Geo Tiotfay:rew

June 25, 1942

Mr. Harold A. Johnson, Field Representative,
Federal Reserve Bank of San Francisco,
Evacuee Property Department,
622 - 19th Street,
Merced, California.

Subject: Kaichi Kaku
Family No. (24) 7362

Dear Sir:

On June 23rd you forwarded the conversion letter on the above subject which automatically qualifies his car for sale to the United States Army under Alternative No. 2 of WCCA Form FRB-4.

We find, however, that Mr. Kaku neglected to turn over to you his ownership certificate and we suggest that you contact him as soon as possible so that we can have this file in readiness by the end of the week. The Army representative undoubtedly will be down that way the early part of next week and we would like to have as many cars ready as possible.

Yours very truly,

R. E. Evans

Assistant Cashier.

GMTiaffay:eln

622-19th Street
Merced, California
June 23, 1942

Evacuee Property Department
Federal Reserve Bank of San Francisco
400 Sansome Street
San Francisco, California

Gentlemen:

Please send me forms EPA 6 for the following evacuees:

(1) Wataro Senda #7328 Dodge Sedan Alternative #2
Purchaser Webb Carlson, 134 Lander Ave. Turlock, California. Price $350.00 Cash.

(2) Tadakazu Kato #23-6157 Chevrolet Pickup. Alt. #1
Purchaser W. E. Stith & Son, Winters, California
Price $300.00 cash.

Please send these to me Special Delivery, Turlock Assembly Center and I will recieve them Thursday on my trip there and be able to clear them up then.

The sale for the Dodge Pickup of Kaichi Kaku, #24-7362 didn't materialize so he signed the authorization of sale to the army today. If his buyer should show we will be able to release it later. I have enclosed the authorization.

Yours very truly,

Harold Johnson
Field Representative

Federal Reserve Bank of San Francisco
Fiscal Agent of the United States

4/14/42
(Date)

Name: Kaku (Surname) Kazuyuki Haruyuki (Given)

Telephone:
Interview: *

Address: P O Box 726 West 4th Street
(Street and Number)

Tracy , California .
(City) (State)

Adult: *
Minor:
Male: *
Female:
Citizenship: U.S.
Japanese

Date of last entry into United States: Japan 1931 Japan 1937

Operating under Treasury License now?: 68-A

Type of Business:
Partnership:
Proprietorship:
Corporation:
Individual: *

Person Interviewed: Both

Address:

Telephone Number: No

See report 4/4/42

Principal property involved and scope of problem:

They present copy of special power of attorney as prepared for them by attorney Geo. Wadsworth, appointing Robert A Boyd of Tracy, as trustee. This does not give trustee the right to sell property and the deal is therefore closed satisfactorily.

They also own a 1937 Plymouth sedan which they are selling for $450.00, a fair figure.

Action taken:*

File can now be closed.

Handled by: L.S. Weeks

*Attach additional pages where necessary
(S-5055) 2 Int. 4 affected

Directed to file: Stockton

Name KAKU (Surname) KAZUYUKI HARUYUKI (Given)

CLOSED

Federal Reserve Bank of San Francisco
Fiscal Agent of the United States

April 4-1942
(Date)

Name: KAKU (Surname) KAZUYUKI HARUYUKI (Print) (Given)

Telephone:
Interview: ✓

Address: Robert 726 - West 4th St.
(Street and Number)

Adult: ✓✓
Minor:
Male: ✓✓
Female:
Citizenship: US Japanese.

Tracy (City) California (State)

Date of last entry into United States: Japan 1931 - Japan 1937

Operating under Treasury License now?: 68A

Type of Business:
Partnership:
Proprietorship:
Corporation:
Individual: ✓

Person Interviewed: Both

Address: —

Telephone Number: No

Principal property involved and scope of problem:

Kazuyuki is a reserve Corporal U.S. other brother is former R.R. [SP?] employee. Home consists of 3½ acres of truck garden land [with tractor and disc in poor shape] also a good home.
own 1937 Plymouth Sedan and 1934 Dodge Pick-up all clear.
Problem: Robert Boyd, family man of three employed in Creamery, A-1 reputation, has offered to act as full trustee.

Action taken:*

Approved plan, but with instruction to take all parties to Attorney Geo. Hadsworth [A-1] in tray to draw up a clear agreement of transaction.

Will report results to No.

Handled by: STOCKTON

*Attach additional pages where necessary
(S-5055)

Directed to file: —

Name KAKU (Surname) HARUYUKI (Given)

Illegible

2 Int 4 Affects

Federal Reserve Bank of San Francisco
Fiscal Agent of the United States

June 1, 1942
(Date)

Name: Kaku (Tom) Kazuji
(Surname) (Print) (Given)

Address: Rte 2 Box 243
(Street and Number)

San Jose, Calif
(City) (State)

Telephone:
Interview:

Adult: x
Minor:
Male: x
Female: x
Citizenship: Japanese
naturalized ?

Date of last entry into United States: 1923

Operating under Treasury License now?:

Type of Business:
Partnership:
Proprietorship:
Corporation:
Individual:

Person Interviewed:

Address:

Telephone Number:

Principal property involved and scope of problem:

Refers to report of March 24, 1942.

Can ship.

Dake authority.

Action taken:*

Handled by: San Jose

*Attach additional pages where necessary.
(S-5055)

Directed to File:

X-4 Name Kaku (Surname) (Tom) (Given) Kazuji

Federal Reserve Bank of San Francisco
Fiscal Agent of the United States

Mar. 24 /42
(Date)

Name: Kaku (Tom) Kazuji
(Surname) (Print) (Given)

Address: Route 2 Box 243
(Street and Number)

S. Jose - Calif.
(City) (State)

Telephone: ✓
Interview: ✓

Adult: ✓
Minor:
Male: ✓
Female:
Citizenship: Japanese naturalized

Name KAKU (Surname) KAZUJI (TOM) (Given)

Date of last entry into United States: 1923

Operating under Treasury License now?:

Type of Business:
Partnership:
Proprietorship:
Corporation:
Individual: ✓

Person Interviewed: daughter

Address: "

Telephone Number: none

Principal property involved and scope of problem:

Naturalized Citizen - having served in War I member Am. Legion - Showed discharge (Excellent)

Problem shipping of equipment by S.P.R.R. S.P. does not require permit to ship out of State.

Action taken:*

Phoned S.P.R.R. Co.
Will ask for information from S.F. office?
Further:- S.F. office:- Equipment can be shipped as any other freight.

Handled by: H Hamblee

*Attach additional pages where necessary
(S-5055)

Directed to file:

San Jose

Federal Reserve Bank of San Francisco
Fiscal Agent of the United States

Lodi Case

5/18/42
(Date)

Name: Kakugawa Larry
(Surname) (Print) (Given)

Address: 28 N. Main St.
(Street and Number)
Lodi, California
(City) (State)

Telephone: X
Interview:

Adult: x
Minor:
Male: X
Ferale:
Citizenship: U.S.
Japanese

Name
KAKUGAWA (Surname)
LARRY (Given)

Date of last entry into United States: No re-entry

Operating under Treasury License now?: 68A

Type of Business:
Partnership:
Proprietorship:
Corporation:
Individual: X
See report 4/7

Person Interviewed:

Address:

Telephone Number:

Principal property involved and scope of problem:

Stored his furniture privately.
Sold his car on April 17 and paid off contract in full at Mercantile Acceptance Corporation, Stockton.

Action taken:*

Close file.

RECEIVED
MAY 19 1942
EVACUEE PROPERTY DEPT.

1 int. (2) aff.

L. S. Weeks
Handled by: Stockton

*Attach additional pages where necessary
(S-5055)

Directed to file:

eral Reserve Bank of San Francisco
Fiscal Agent of the United States

(Lodi upon)

April 7 - 1942
(Date)

Name: KAKUGAWA LARRY
(Surname) (Print) (Given)

Address: 7 E No. Main St.
(Street and Number)

Lodi California
(City) (State)

Telephone:
Interview: ✓

Adult: ✓
Minor:
Male: ✓
Female:
Citizenship: U.S.
By Parents

Name KAKUGAWA (Surname) LARRY (Given)

Date of last entry into United States: No re-entry

Operating under Treasury License now?: 68A.

Type of Business:
Partnership:
Proprietorship:
Corporation:
Individual: ✓

Person Interviewed: Owner -

Address:

Telephone Number: No.

Principal property involved and scope of problem:
Is a trained farm worker - Married Man - Owns furniture in a rented Lang Chan - Has Contract for purchase of home and one room of household items.
Owns 1939 Dodge Sedan, Bought from Eastern Auto Co. Lodi. Price $892.00, now contracting 234.01 @ 24.89 per Mo. - Next Installment due 5/8/42. - Good tires - Good battery.

Action taken:* told him to prepare & keep his good furniture stored, and to advertise and sell Dodge for not more than $650.00 subject to Contract balance.

Handled by: L. Green
Stockton

Directed to file:

Allen Bill not received -

*Attach additional pages where necessary
(S-5055)

1 Mt. 2 Affidavits

Federal Reserve Bank of San Francisco
Fiscal Agent of the United States

(Date) June 15 1952

Name: Kalashian A James
(Surname) (Print) (Given)

Address: Po Box 381
(Street and Number)
Reedley, Calif
(City) (State)

Telephone:
Interview: ✓

Adult: ✓
Minor:
Male: ✓
Female:
Citizenship: USA

Date of last entry into United States:

Operating under Treasury Licence now?:

Type of Business:
Partnership:
Proprietorship:
Corporation:
Individual: ✓

Person Interviewed: James

Address:

Telephone Number:

Principal property involved and scope of problem:

Wanted to buy auto-

Action taken:*

Examined our lists.

Handled by: Rich Jack

Directed to file:

*Attach additional pages where necessary

(S-5055) 1716 - 11th St. Reedley, Cal.

Federal Reserve Bank of San Francisco
Fiscal Agent of the United States

April 16, 1942
(Date)

Name: Kaljian Leon
(Surname) (Print) (Given)

Address: Rt 10 Box 532
(Street and Number)

Fresno California
(City) (State)

Telephone:
Interview: x

Adult: x
Minor:
Male: x
Female:
Citizenship:

Name KALJIAN, LEON
(Surname) (Given)

Date of last entry into United States:

Operating under Treasury License now?:

Type of Business:
Partnership:
Proprietorship:
Corporation:
Individual: x

Person Interviewed: Leon Kaljian

Address: Rt 10 Box 532 Fresno California

Telephone Number:

Principal property involved and scope of problem:

Mr Kaljian came into our office to inquire about the leasing of a farm and to see if we could give him the names of some evacuees who might have farm equipment, trucks, tractors or automobiles for sale.

Action taken:* We gave Mr Kaljian the following names to follow up on.

Name of Japanese	Address	Equipment for Sale
Mahoto Mukai	Rt 4 Box 253 - Fresno	Tractor
Nobel Maekawa	Rt 5 Box 11-A Fresno	Chevrolet Truck
Harris Tanaka	Rt 1 Box 284 - Parlier	Farm
Yoshie Kabayashi	Rt 2 Box 5 - Madera	1941 Buick
Yoshioki Kawaoka	P O Box 336 - Fowler	Truck
Sumio Kano	Rt 1 Box 475 - Kerman	Farm

Handled by: Tomas

*Attach additional pages where necessary
(S-5055)

Directed to file:

Federal Reserve Bank of San Francisco
Fiscal Agent of the United States

3-18-42 Eland
(Date)

Name: Kallam Clifford
(Surname) (Print) (Given)

Address: P.O. Box 128
(Street and Number)
16
Rio Vista Calif
(City) (State)

Telephone:
Interview: ✓

Adult: ✓
Minor:
Male: ✓
Female:
Citizenship: American

Name KALLAM (Surname) CLIFFORD (Given)

Date of last entry into United States: ✓

Operating under Treasury License now?: No

Type of Business:
8-C-D
Partnership:
Proprietorship:
Corporation:
Individual:

Person Interviewed: Same

Address: "

Telephone Number: Courtland 2609.

Principal property involved and scope of problem:

Interested in management of an oil & gas Agent for farm properties. Has had thorough experience in Sacramento, San Joaquin Co. and in County of Solano. Appearance and personality not prepossessing

Action taken:*

Advised would record his interest

LIBERTY ISLAND PHONE: COURTLAND ~~2-4-1-5~~ 2609

CLIFFORD KALLAM
PUBLIC RELATIONS
Interests management of oil & Gas
Agricultural farm prop.
P. O. BOX 128 RIO VISTA, CALIF.
Ea. Sd. Unit Sequoia

Handled by: Tefan

Directed to file: _____

...serve Bank of San Francisco
...gent of the United States

5/9/42
(Date)

Telephone:
Interview: X

Name: Kamatani (Surname) Joe (Given)

Adult:
Minor: X
Male: X
Female:
Citizenship: U.S.
Japanese

Address: 28 Rindge Tract
(Street and Number)

Stockton, California
(City) (State)

Date of last entry into United States: No re-entry

Operating under Treasury License now?: 68A

Type of Business:
Partnership:
Proprietorship:
Corporation:
Individual: X

Person Interviewed: Same

Address:

Telephone Number: No

Principal property involved and scope of problem:

Wanted information about storing furniture.
Will store with private company.

Action taken:*

Gave him list of private storage houses.
Close file.

1 int. 6 aff.

L. S. Weeks
Handled by Stockton

Attach additional pages where necessary

Directed to file:

3-5055)

Federal Reserve Bank of San Francisco
Fiscal Agent of the United States

(Date)

Name: Kanbara Geo.
(Surname) (Print) (Given)

Address: _____
(Street and Number)

Sacto.
(City) (State)

Telephone:
Interview:

Adult:
Minor:
Male:
Female:
Citizenship: _____

Name (Surname) (Given)

Date of last entry into United States: _____

Operating under Treasury license now?: _____

Type of Business:
Partnership:
Proprietorship:
Corporation:
Individual:

Person Interviewed: _____

Address: _____

Telephone Number: _____

Principal property involved and scope of problem:

See: Artz + Cook

Action taken:*

Handled by: _____

*Attach additional pages where necessary
(S-5055)

Directed to file: _____

Federal Reserve Bank of San Francisco
Fiscal Agent of the United States

June 24, 1942
(Date)

Name: KAMBARA, Motomi (Kambara Shoe Co)
(Print)

Address: 1315 4th St
(Street and Number)

Sacramento, Calif
(City) (State)

Telephone:
Interview:

Adult:
Minor:
Male:
Female:
Citizenship: _____

Name
(Surname)
(Given)

Date of last entry into United States: _____

Operating under Treasury License now?: _____

Type of Business:
Partnership:
Proprietorship:
Corporation:
Individual:

Person Interviewed: _____

Address: _____

Telephone Number: _____

Principal property involved and scope of problem:

See DUN & BRADSTREET INC - SAC 659

Action taken:*

Handled by: _____

* Attach additional pages where necessary

Federal Reserve Bank of San Francisco
Fiscal Agent of the United States

(Date)

Name: Kambara Shoe Co.
(Surname) (Print) (Given)

Address: 301 E. Popular St
(Street and Number)

Stockton, Calif
(City) (State)

Telephone:
Interview:

Adult:
Minor:
Male:
Female:
Citizenship:

Name (Surname) (Given)

Date of last entry into United States:

Operating under Treasury license now?:

Type of Business:
Partnership:
Proprietorship:
Corporation:
Individual:

Person Interviewed:

Address:

Telephone Number:

Principal property involved and scope of problem:

See Yamamoto, Seiki

Action taken:*

Handled by:

*Attach additional pages where necessary
(S-5055)

Directed to file:

Federal Reserve Bank of San Francisco
Fiscal Agent of the United States

(Date)

Name: Kambe Victor M
(Surname) (Print) (Given)

Address: _____
(Street and Number)

_____
(City) (State)

Telephone:
Interview:

Adult:
Minor:
Male:
Female:
Citizenship: _____

Name (Surname) (Given)

Date of last entry into United States: _____

Operating under Treasury license now?: _____

Type of Business:
Partnership:
Proprietorship:
Corporation:
Individual:

Person Interviewed: _____

Address: _____

Telephone Number: _____

Principal property involved and scope of problem:

See: Morihiro, Patricia Y.

Action taken:*

Handled by: _____

*Attach additional pages where necessary

Directed to file: _____

(S-5055)

September 2, 1942

MEMORANDUM TO: WAR RELOCATION AUTHORITY

SUBJECT: Division of Evacuee Property

You will find enclosed copies of letters from Charles S. Kerbo, 19-11-F, Minidoka War Relocation Project, Eden, Idaho and Patricia T. Morihiro, Block 13 - Dormitory 12, Minidoka War Relocation Project, Eden, Idaho which were addressed to our Seattle office.

We have advised the correspondents that this matter has been referred to you.

Assistant Cashier

Enclosure

E F [redacted]:krf

cc: Seattle

File: Kambe, Victor M.

SEATTLE BRANCH

Copy

TO: HEAD OFFICE

Date: August 31, 1942

SUBJECT: Evacuee Property Department

Enclosed in duplicate are copies of letters addressed to us by Patricia Y. Moribiro and Victor M. Kambe pertaining to personal property.

We have informed the evacuees that their inquiries have been directed to the War Relocation Authority, San Francisco, for consideration.

RONALD T. STOKES (signed)
Assistant Manager

OFFICIAL COPY IN GENERAL FILE

Federal Reserve Bank of San Francisco
Fiscal Agent of the United States

4-27-42
(Date)

Name: Kambara Zenichi
(Surname) (Print) (Given)

Address: 1620 Oregon Street
(Street and Number)

Berkeley California
(City) (State)

Telephone:
Interview: x

Adult: x
Minor:
Male: x
Female:
Citizenship: American

Name KAMBARA (Surname) ZENICHI (Given)

Date of last entry into United States: Born here

Operating under Treasury License now?:

Type of Business:
Partnership:
Proprietorship:
Corporation:
Individual:

Person Interviewed:

Address:

Telephone Number:

Principal property involved and scope of problem: Applicant states:

Applicant called and claimed that he had purchased a Nash coupe (serial number C7533, motor number CE-7033). This car was purchased from Hebrank Hunter, Oakland. The applicant has paid a little over $187 and still owes $192. The applicant claims that he bought new tires and that Hebrank Hunter has re-possessed the car without any sort of settlement with him, and he feels that he has been taken advantage of.

Your representative called Hebrank Hunter, and they informed him that the contract had originally been sold to the Anglo National Bank, and due to the fact that the applicant had an accident, which was entirely his fault, the insurance had been cancelled, and under the arrangement they had with the Anglo National Bank they had to take up this contract immediately and refund to the Anglo National Bank the sum of $192.50. The applicant did not inform your representative of this, and due to the car's depreciation in value, Hebrank Hunter stated that they would be glad to sell the car to anyone for the amount of money which they had paid over to the bank.

Action taken:*
Your represenative informed the applicant that if he could find a purchaser, who would assume the payments due on the car, Hebrank Hunter would gladly assist the applicant in making such sale.

The applicant returned and informed your representative that he has tried to find a buyer but he has been unable to do so and thanked us for the services rendered.

Handled by: C. H. Sternberg

*Attach additional pages where necessary.
(S-5055)

Directed to File: CHS Berkeley

Federal Reserve Bank of San Francisco
Fiscal Agent of the United States

4/20/42
(Date)

Name: Kambara Zenichi
(Surname) (Print) (Given)

Address: 1624 Oregon Street
(Street and Number)

Berkeley California
(City) (State)

Telephone: x
Interview:

Adult: x
Minor:
Male: x
Female:
Citizenship: American

Name KAMBARA, (Surname) ZENICHI (Given)

Date of last entry into United States: Born here

Operating under Treasury License now?:

Type of Business:
Partnership:
Proprietorship:
Corporation:
Individual:

Person Interviewed:

Address:

Telephone Number:

Follow-up of 3/24/42 and 4/9/42

Principal property involved and scope of problem: Applicant states:

Your representative telephoned to Mr. Campbell, Sales Manager of the Hebrank-Hunter, Plymouth Agency at 3836 East Fourteenth Street, Oakland, Telephone Hu. 4200 and was advised that the Kambara car is still standing in their place and is available for re-sale but no prospective buyers have appeared. Applicant stated that he would be willing to accept $50 for his equity, which Mr. Campbell agreed would be a good deal for him due to age and condition of the car so there is not a great deal involved financially if car deal is not made before applicant's departure.

Applicant has a time plan loan at Bank of America as reported in interview of 3/24/42, and your representative talked to Mr. Little this morning, who said that he had taken our suggestion of some ten days ago and communicated directly with Mr. Kambara who telephoned him that he would call at the Bank and make satisfactory arrangements on the loan by May. Inasmuch as the monthly payments on the time plan loan are made for two months in advance, and as applicant's wife is a domestic in the family of one of Bank of America's good customers, and as applicant had in the past met his obligations as promised, we had decided not to press further for any final settlement. Little

Action taken:*

Applicant has good cash out value on Metropolitan Life Insurance annuity policy so it would appear that he has cash in sight for making contemplated settlement.

Over

Handled by: Mason Case
Field Representative-Berkeley

*Attach additional pages where necessary
(8-5055)

Directed to file: Thornwall 1/5/42

1 person interviewed
Persons involved-see former report

Inasmuch as the Bank seems satisfied it appears that as far as this office is concerned, case apparently closed.

1942 APR 21 AM 9 49

Federal Reserve Bank of San Francisco
Fiscal Agent of the United States

4/9/42
(Date)

Name: Kambara (Surname) (Print) Zenichi (Given)
Telephone:
Interview: x

Address: 1624 Oregon Street (Street and Number)
Berkeley (City) California (State)

Adult: x
Minor:
Male: x
Female:
Citizenship: American

Date of last entry into United States: Born here

Operating under Treasury License now?:

Type of Business: Gardener
Partnership:
Proprietorship:
Corporation:
Individual:

Person Interviewed: Above

Address: Above

Telephone Number:

✓ Follow-up of 3/24/42

Principal property involved and scope of problem: Applicant states:

He has arranged lease of his house. That he has 1936 model Nash sedan, which he purchased from Hebrank-Hunter Co., Plymouth Agency, at 3839 East 14th in Oakland, which has been picked up due to cancellation of insurance policy and stored at their agency. Also, that he had not decided definitely what to do about his insurance policy.

Action taken:* This office telephoned Hebrank-Hunter, telephone Hum.4200, and discussed the situation with Mr. Campbell, the sales manager. Mr. Campbell states that they do not want the car but under sales agreement could not permit owner to retain possession due to insurance cancellation. He knew of no one who might be interested in buying applican't equity but would assist in closing any deal which applicant might bring to them. Applicant states that he would be willing to accept $50.00 for his equity. This office then phoned the Bank of America, Thornwall 0700, Berkeley, and confirmed with Mr. Little statement of applicant that he had brought his time plan loan payments up to date. Mr. Little stated he would contact applicant

Handled by: Mr. Conlon Case

Over

*Attach additional pages where necessary
(S-5055)
1 person interviewed
Persons involved-see former report

Field Representative-Berkeley
Directed to file:
Thornwall 1389

Name KAMBARA (Surname) ZENICHI (Given)

eral Reserve Bank of San Francisco
Fiscal Agent of the United States

3-24-42
(Date)

Name: Kambara Zenichi
(Surname) (Print) (Given)

Address: 1624 Oregon Street
(Street and Number)

Berkeley California
(City) (State)

Telephone:
Interview: X

Adult: X
Minor:
Male: X
Female:
Citizenship: America

Date of last entry into United States: Born here

Operating under Treasury License now?:

Type of Business: Gardner
Partnership:
Proprietorship:
Corporation:
Individual: X

Person Interviewed: Above

Address:

Telephone Number:

Principal property involved and scope of problem:

Owns house (clear) and furniture. Will arrange with friend to occupy house, furnished. Owns Nash sedan 1936 model, purchased July 1941 for $336.00 from Hibrank and Hunter, Plymouth agents, Oakland. Owes balance of $136, payable $14.05 per month. Has personal Timeplan loan, Bank of America, Berkeley Head Office, balance $165.00, reduced from original loan of $425.00. (Handled by Mr. Little.) Has 20 year endowment insurance policy, issued in 1924, Metropolitan Life, American Trust Company Bldg, Berkeley, Payable 60¢ per month.

Action taken:*

Phoned Metropolitan Life, Th. 1218, and obtained information that policy has present cash out value.

Suggested applicant go to Metropolitan Life and cash policy at once. Then with cash received settle balance due on automobile and balance due on Timeplan loan at bank. Thinks can raise difference necessary to pay off

Handled by: Mason Case
Field Representative-Berkeley

*Attach additional pages where necessary
(S-5055) 1 person interviewed
2 persons involved

Directed to file:
Th. 1389

Federal Reserve Bank of San Francisco
Fiscal Agent of the United States

4/9/42
(Date)

Name: Kambara (Surname) (Print) Zenichi (Given)

Telephone:
Interview: x

Address: 1624 Oregon Street
(Street and Number)

Berkeley (City) California (State)

Adult: x
Minor:
Male: x
Female:
Citizenship: American

Name KAMBARA (Surname) ZENICHI (Given)

Date of last entry into United States: Born here

Operating under Treasury License now?:

Type of Business: Gardener
Partnership:
Proprietorship:
Corporation:
Individual:

Person Interviewed: Above

Address: Above

Telephone Number:

✓ Follow-up of 3/24/42

Principal property involved and scope of problem: Applicant states:

He has arranged lease of his house. That he has 1936 model Nash sedan, which he purchased from Hebrank-Hunter Co., Plymouth Agency, at 3839 East 14th in Oakland, which has been picked up due to cancellation of insurance policy and stored at their agency. Also, that he had not decided definitely what to do about his insurance policy.

Action taken:* This office telephoned Hebrank-Hunter, telephone Hum.4200, and discussed the situation with Mr. Campbell, the sales manager. Mr. Campbell states that they do not want the car but under sales agreement could not permit owner to retain possession due to insurance cancellation. He knew of no one who might be interested in buying applican't equity but would assist in closing any deal which applicant might bring to them. Applicant states that he would be willing to accept $50.00 for his equity. This office then 'phoned the Bank of America, Thornwall 0700, Berkeley, and confirmed with Mr. Little statement of applicant that he had brought his time plan loan payments up to date. Mr. Little stated he would contact applicant

Handled by: Marion Cash
Field Representative-Berkeley

Directed to file:

*Attach additional pages where necessary
(S-5055)

Over

1 person interviewed
Persons involved-see former report

Thornwall 1389

and endeavor to make satisfactory arrangements before applicant's departure.

Federal Reserve Bank of San Francisco
Fiscal Agent of the United States

3-24-42 (Date)

Name: Kambara (Surname) Zenichi (Print) (Given)

Address: 1624 Oregon Street (Street and Number)
Berkeley (City) California (State)

Telephone:
Interview: X
Adult: X
Minor:
Male: X
Female:
Citizenship America

Date of last entry into United States: Born here

Operating under Treasury License now?:

Type of Business: Gardner
Partnership:
Proprietorship:
Corporation:
Individual: X

Person Interviewed: Above

Address:

Telephone Number:

Principal property involved and scope of problem:

Owns house (clear) and furniture. Will arrange with friend to occupy house, furnished. Owns Nash sedan 1936 model, purchased July 1941 for $336.00 from Hibrank and Hunter, Plymouth agents, Oakland. Owes balance of $136, payable $14.05 per month. Has personal Timeplan loan, Bank of America, Berkeley Head Office, balance $165.00, reduced from original loan of $425.00. (Handled by Mr. Little.) Has 20 year endowment insurance policy, issued in 1924, Metropolitan Life, American Trust Company Bldg, Berkeley, Payable 60¢ per month.

Action taken:*

Phoned Metropolitan Life, Th. 1218, and obtained information that policy has present "cash out" value.

Suggested applicant go to Metropolitan Life and cash policy at once. Then with cash received settle balance due on automobile and balance due on Timeplan loan at bank. Thinks can raise difference necessary to pay off

Handled by: Mason Case
Field Representative-Berkeley
Directed to file:
Th. 1389

*Attach additional pages where necessary
(S-5055) 1 person interviewed
2 persons involved

both obligations. Applicant will report later in week progress in settlements.

With obligations paid off and house rented, would leave voluntarily at once.

1942 MAR 26 AM 8 59

Federal Reserve Bank of San Francisco
Fiscal Agent of the United States

_____ (Date)

Name: Kameda Fred Shigeru
(Surname) (Print) (Given)

Address: PO Box 434
(Street and Number)

Belmont, Calif
(City) (State)

Telephone:
Interview:
Adult:
Minor:
Male:
Female:
Citizenship: _____

Note (Surname) (Given)

Date of last entry into United States: _____

Operating under Treasury License now?: _____

Type of Business:
Partnership:
Proprietorship:
Corporation:
Individual:

Person Interviewed: _____

Address: _____

Telephone Number: _____

Principal property involved and scope of problem:

Action taken:*

Handled by: _____

*Attach additional pages where necessary.
(S-5055)

Directed to File: _____

April 25, 1942.

Mr. Fred Shigeru Kameda,
P. O. Box 434,
Belmont, Calif.

Dear Sir:

You recently called at this office for assistance in connection with your property problems relating to the evacuation program, but we are not informed as to whether you have been able to make satisfactory arrangements in this regard.

As we desire to learn whether our further assistance is needed, it will be appreciated if you will advise us as to the present status of your problem.

Yours very truly,

(SIGNED) R. E. EVERSON

Assistant Cashier

Enclosure

Federal Reserve Bank of San Francisco
Fiscal Agent of the United States

Letter sent 4/25/42

4/20/42
(Date)

Name: Kameda Fred + Shigeru
(Surname) (Print) (Given)

Telephone:
Interview:

Address: P.O. Box 134
(Street and Number)

Belmont
(City) (State)

Adult:
Minor:
Male:
Female:
Citizenship:

Name KAMEDA (Surname) Fred & Shigeru (Given)

Date of last entry into United States:

Operating under Treasury License now?:

Type of Business:
Partnership:
Proprietorship:
Corporation:
Individual:

Person Interviewed:

Address:

Telephone Number: San Carlos 535

Principal property involved and scope of problem:

Action taken:*

Wrote letter Out of the city engaging

Handled by:

*Attach additional pages where necessary

Directed to file:

(S-5055)

Federal Reserve Bank of San Francisco
Fiscal Agent of the United States

Clear

March 23 1942
(Date)

Name: Kameda Shigeru
(Surname) (Print) (Given)

Address: P.O. B- 146
(Street and Number)
Belmont Calif
(City) (State)

Telephone:
Interview: ✓

Adult: ✓
Minor:
Male: ✓
Female:
Citizenship: Alien

Name KAMEDA (Surname) SHIGERU (Given)

Date of last entry into United States: 1932

Operating under Treasury License now?: 68a

Type of Business:
Partnership:
Proprietorship:
Corporation:
Individual: ✓

Person Interviewed: Shigeru Kameda

Address: P.O. B 146

Telephone Number: Belmont 535

Principal property involved and scope of problem:

1- Subject produced a letter from the Midwest Florist Supply Co. Minneapolis, Minnesota which was to the effect that they would gladly pay him funds he had coming if he would produce or rather furnish them with an affidavit that he was operating under Gen. Lic. No- 68a.

Action taken:*

2 Suggested he contact his boss in San Carlos, B of A as I felt rather certain they, knowing the circumstances would supply the affidavit. Later the B. of A phoned me that they furnished him with one

Handled by: Sharp

*Attach additional pages where necessary
(S-5055)

Directed to file:
San Mateo, Calif.

Federal Reserve Bank of San Francisco
Fiscal Agent of the United States

(Date)

Name: Kaneda Mr Fred Shigeru
(Surname) (Print) (Given)

Address: P. O Box 434
(Street and Number)

Belmont Calif
(City) (State)

Telephone:
Interview:

Adult:
Minor:
Male:
Female:
Citizenship:

Name (Surname) (Given)

Date of last entry into United States:

Operating under Treasury License now?:

Type of Business:
Partnership:
Proprietorship:
Corporation:
Individual:

Person Interviewed:

Address:

Telephone Number:

Principal property involved and scope of problem:

Action taken:*

Handled by:

Directed to file:

*Attach additional pages where necessary
(S-5055)

Federal Reserve Bank of San Francisco
Fiscal Agent of the United States

3/16/42
(Date)

Name: Kameda, Fred, Shigeru
(Print)

Address: P O Box 434
(Street and Number)

Belmont Calif
(City) (State)

Telephone:
Interview: ✓

Adult: ✓
Minor:
Male: ✓
Female:
Citizenship: Japan

KAMEDA (Surname) FRED SHIGERU (Given)

Date of last entry into United States: 1932.

Operating under Treasury License now?: No.

Type of Business:
Partnership:
Proprietorship:
Corporation:
Individual: ✓

Person Interviewed:

Address:

Telephone Number: San Carlos 535

Principal property involved and scope of problem:

Question Can I store my furniture, dishes, and machinery - Answer Yes

Question - Can several of us Japanese who are to be Evacuated Store our furniture in the same Building and what protection will you give to goods, Stored in this way- Answer There is no objection to Collective Storage but you must look to local Police for protection

Question Can I sell my machinery.
Answer Yes you can sell or trade it - what ever way would be most profitable to you

Action taken:*

Mr. Kameda will inform other Japanese in Belmont regarding Collective Storage and will Contact This office should they require further information.

Handled by:
Manager

* Attach additional pages where necessary

April 25, 1942.

Mr. Fred Shigeru Kaneda,
P. O. Box 434,
Belmont, Calif.

Dear Sir:

You recently called at this office for assistance in connection with your property problems relating to the evacuation program, but we are not informed as to whether you have been able to make satisfactory arrangements in this regard.

As we desire to learn whether our further assistance is needed, it will be appreciated if you will advise us as to the present status of your problem.

Yours very truly,

(SIGNED) R. E. EVERSON

Assistant Cashier

RWBorden:ECF

Enclosure

Federal Reserve Bank of San Francisco
Fiscal Agent of the United States

Supplement to Sac. 648

June 4, 1942
(Date)

Name: Kamei, Hajime
(Surname) (Print) (Given)

Address: P. O. Box 221, Main Street
(Street and Number)

Florin, California
(City) (State)

Family #22045 (92)

Telephone:
Interview:

Adult: x
Minor:
Male: x
Female:
Citizenship: Amer.

Name (Surname) (Given)

Date of last entry into United States: Born here.

Operating under Treasury License now?: No

Type of Business:
Partnership:
Proprietorship:
Corporation:
Individual:

Person Interviewed:

Address:

Telephone Number:

Principal property involved and scope of problem:

Attached find case, Sac. #648, covering Hajime Kamei which was given to us May 25 at Elk Grove Civil Control Station (92). Also attached is a statement of facts dated May 28 as taken from Kamei prior to entraining. Also attached is an affidavit from Kamei covering orders to depart prior to original assigned time.

Action taken:* Recovery of certificate of ownership was made from Mr. Cave, co-owner. He had not endorsed the certificate as registered owner, therefore delaying completion of the case until we were able to obtain same on Wednesday, June 3. Copy of letter to Kamei enclosing certificate of ownership is also attached.

Sacramento Office

Handled by: P.D.Wolter

Directed to file: P.D.Wolter

*Attach additional pages where necessary

(S-5055)

REGISTERED

1006 Fourteenth Street
Sacramento, California
June 4, 1942

Mr. Hagime Kamei (92) Family Number 22045
Manzanar Assembly Center
Manzanar, California

Dear Sir:

After your departure from Elk Grove Friday of last week, we were successful in obtaining pink slip to your Chevrolet truck, and we are enclosing herewith Certificate of Ownership as requested by you for proper transfer in your name.

We were, however, held up a few days in securing Mr. Cave's endorsement on Line 1, reverse side.

Hoping this will clear up your difficulties in this matter.

Yours very truly,

A. J. Reid
Sacramento Field Representative

PIM:LM

Enclosure

CC * San Francisco Office

Federal Reserve Bank of San Francisco
Fiscal Agent of the United States

May 29, 1942.
(Date)

Name: KAMEI HAJIME
(Surname) (Print) (Given)

Address: Family No. 22045
(Street and Number)

Sheet 3
(City) (State)

Telephone:
Interview:

Adult:
Minor:
Male:
Female:
Citizenship:

Name (Surname) (Given) (Citizen)

Date of last entry into United States:

Operating under Treasury License now?:

Type of Business:
Partnership:
Proprietorship:
Corporation:
Individual:

Person Interviewed:

Address:

Telephone Number:

Principal property involved and scope of problem:

Mr. Papen, of the Farm Security Administration phoned me at the Elks' Club in Sacramento that Mr. Jesse Cave had left the pink slip to the Chevrolet Truck with him for me. It was signed off by the Bank. Mr. Cave phoned later the sam e evening that he had left it in Elk Grove still claiming $185.40 for drums. I advised we had no interest in them but would pass the information on to Tait of General Petroleum.

On arrival at Elk Grove Friday morning, May 29th, the pink slip was turned over to me endorsed by the Bank as legal owner but not endorsed by Cave. Also there wa s a note about the claim of $185.40 which we can ignore.

Phoned Mr. Tait of G. P. of the above facts. He said he believed there might be some drums belonging to Cave in possession of customers which is the usual business practice. He promised to round them up and return any he found to Cave. He is winding up the affairs for Kamei and will take care of the property transfer of the pink slip to Kamei as soon as we turn it over to him.
Phoned Holmes of the Capitol National Bank and thanked him for the co-operation. Tait will write Kamei of the return of the pink slip.

Action taken:* Turning the pink slip and note over to Mr. Reed in Sacramento for proper disposition. This case satisfactorily disposed of and about $800 value in truck saved for Kamei, due to splendid cooperation of above persons and Mr. Molter in charge here.
~~Case Closed~~

L. S. Dunham
Civil Control Station #92.

Handled by:

*Attach additional pages where necessary
(S-5055)

Directed to file:

Elk Grove, May 28, 1942.

Federal Reserve Bank of San Francisco.
Elk Grove, California.

The following is a statement of the situation existing between Jesse H. Cave and myself over the legal ownership of a Chevrolet 1½ ton truck, registered in the name of Jesse H. Cave and on which he has borrowed a sum of money from the Capitol National Bank of Sacramento on which there is a balance owing of $600.00 on which the payments are delinquent and the bank demanding payment or repossession.

The truck was purchased by me in August, 1939 from the Capitol Chevrolet Co. for the sum of $1200. on terms of $600. down in the form of trade in and cash and the balance on a loan of $600. to the Elk Grove Branch of the Bank of America. Mr. Cave from whom I had a sub agency of the General Petroleum Corporation also endorsed my note at the bank which I paid up in full in November 1940. The car was registered at the time of purchase in the name of Jesse H. Cave for agency reasons and on completion of payments, he became the legal owner by the bank signing off on the pink slip which was given over.

In March, 1941, I borrowed $450.00 from the Capitol National Bank of Sacramento in order to buy an International "Pick up" truck from Jesse Cave, putting up as security, ~~both cars~~; Mr. Cave also signed the note as dealer. All payments on the loan were made by me and completed April 1, 1942. At that time the pink slip on the International was signed over to me by the bank but not the pink slip on the Chevrolet, it still being registered in the name of Jesse Cave. All payments on these loans were made by me and the trucks in my possession. Mr. D. J. Tait , Sacramento Manager of the General Petroleum Corporation knowns the above to be the facts.

On receiving notice of evacuation, I arranged to turn an agency which I had previously secured from the General Petroleum for the Florin District independent of Mr. Cave, to the Sierra Fuel Oil Co. and to lease my trucks to them. I intended to register them in the name of the Sierra Fuel Oil Co. as registered owner and myself as legal owner. For nearly two months I have been trying to secure the pink slip to the Chevrolet from Cave but have met with one evasion after another. Mr. Tait has also endeavored to help me get it but we have had no success. We found out that the pink slip was held by the Capitol National Bank together with one for a car owned by Cave as security for a loan on which there is a balance of $600.00. They refuse to give it up unless the loan is paid. As the payments are delinquent the bank has placed the matter in the hands of its attorneys for collection. If the truck is repossessed, I will face a loss of from $800. to $1000. because of a loan secured by Cave on a car in which he had no interest and on which he borrowed without my consent or knowledge. I am asking your aid in securing this ownership certificate transferred to me so I may complete my arrangments with the Sierra Fuel Oil Co. who are now operating the trucks for the agency.

H Kamei

Elk Grove, May 28, 1942.

State of California, }
County of Sacramento, } ss

I, Hajime Kamei, being first duly sworn, depose and say: THAT on Monday, May 25, 1942 I registered for Evacuation and was assigned on Wednesday, May 27, 1942 to leave for Assembly Center from Elk Grove, California on Friday, May 29, 1942 for Fresno, Cal. and That on Thursday, May 28, 1942 at about 11:30 A. M. I was advised by friends that I was expected to leave at 2 P. M. Thursday, May 28, 1942 destined for Manzanar. I later received written notice from board in Florin, time about 12:30 P.M.
This greatly interferred with the closing of my business transaction in the hands of the Federal Reserve Bank and at the time of departure I had not been able to close my business affairs, for the purpose of which I had been assigned to go on Friday, May 29, 1942.

Subscribed and Sworn to before me this
28th day of May 19 42

Notary Public
In and for the County of Sacramento, State of California

My commission expires July 10, 1945.

H Kamei

Hajime Kamei

Federal Reserve Bank of San Francisco
Fiscal Agent of the United States

Sac. 648

May 25, 1942
(Date)

Name: KAMEI HAJIME
(Surname) (Print) (Given)

Telephone:
Interview:

Address: P.O. Box 221 Main Street
(Street and Number)

Florin, Calif.
(City) (State)

Adult: x
Minor:
Male: x
Female:
Citizenship: Amer.

Name (Surname) (Given)

Date of last entry into United States: Born here

Operating under Treasury License now?: No

Type of Business:
Partnership:
Proprietorship:
Corporation:
Individual:

Person Interviewed: Same

Address: Same

Telephone Number: Sacramento 5-9054

Principal property involved and scope of problem:

Recovery of Legal Ownership Certificate (pink slip) now in name of Jesse Cave of Clarksburg and pledged to the Capital National Bank of Sacramento as security for loan made to Cave although Cave has no legal interest in car which is legally owned by Kamei free of lien.

Mr. Kamei is General Petroleum Agent at Florin, Cal. and purchased a 1½ ton Chevrolet truck to operate in his business, listing it at time of purchase in name of Jesse H. Cave under whom he was operating prior to securing his own agency above. This fact is known to the General Petroleum Manager at Sacramento, D. G. Tait. Down payment and all payments on the truck were made by Kamei to the ~~Capitol National Bank~~ Bank of America in Elk Grove, Cal. being completed in March 1941 when pink slip was released. At that time Kamei purchased and International "pick up" truck from Cave and borrowed $450.00 from the Capital National Bank of Sacramento, Cave joining in the note, on the pick up ~~and the 1½ ton Chevrolet~~. The pink slip was still in the name of Cave. On April 1, 1942, Kamei completed his last payment on the loan (all payments having been mzde by him) and received the cancelled note and the pink slip on the International pick up which was in his name but did not receive the pink slip on the Chevrolet truck registered as legal owner to Cave. Both cars were free and clear.
Kamei claims that Cave borrowed on the Chevrolet 1½ ton truck and one of his (Cave's) own from the Capitol National Bank without his knowledge and consent. The bank verified this and stated the balance owing was $500.00 on which the payments were delinquent and which had been placed in the hands of their attorneys for collection, their attorneys being Downey, Brand & Seymour, Mr. Otto Rohwer of their office handling the case.

Handled by: _____

*Attach additional pages where necessary

Directed to file: _____

(S-5055)

Federal Reserve Bank of San Francisco
Fiscal Agent of the United States

May 25, 1942
(Date)

Telephone:
Interview:

Name: KAMEI HAJIME
(Surname) (Print) (Given)

Address: Family No. 22045
(Street and Number)

Sheet 2
(City) (State)

Adult:
Minor:
Male:
Female:
Citizenship:

Name (Surname) (Given)

Date of last entry into United States:

Operating under Treasury License now?:

Type of Business:
Partnership:
Proprietorship:
Corporation:
Individual:

Person Interviewed:

Address:

Telephone Number:

Principal property involved and scope of problem:

For a couple of months, Mr. Kamei has been trying to recover the pink slip from Cave but has been put off for one reason or another. Kamei has turned his agency business over to the Sierra Fuel Oil Co. of Sacramento on a lease agreement which included the trucks. He now wishes the trucks to be in his name as legal owner with the Sierra Fuel Oil Co. as registered owner. TheChevrolet cannot be transferred on account of the Bank holding it as collateral.
I called Mr. Tait of the General Petroleum Corporation who verified the fact that effort had been made to secure the pink slip without success. I phoned Mr. Cave atClarksburg requesting the release of the pink slip which he agreed to do provided Kamei would return some oil drums which Cave claimed belonged to him. This however is not our problem as the car was pledged illegally apparently, by [redacted]
I enlisted the aid of Tait who advised Cave that we were insisting on the release. Also went to Florin about drums and found they were not involved. Contacted Mr. Holmes of the Capitol National Bank asking his cooperation by withholding any repossession until we could try and straighten out the case. He agreed to this willingly.
May 27th: Tait advised he had talked with Cave urging him to get in touch with us. I also phoned the District Attorney asking his opinion and advice on the case. He seemed to think it on the border but wanted us to exhaust other means first. Also talked with Holmes at the Bank. There attorney had already gone out to repossess the car thinking it was in Clarksburg. I advised him it was in Florin and that we would keep him informed. He promised again to hold off repossession.
May 28th: Kamei's time of departure suddenly changed from Friday, May 29th to Thursday, May 28th. This is unfortunate as we wanted him here but could not secure any change from Social Security, as he had been switched from Fresno destination to Manzanar. Tait was present when Kamei left and said Cave had promised to come in by noon which he did not do and had not done up to the time of our leaving Elk Grove at 5:20

L. S. Dunham #92

Handled by:

*Attach additional pages where necessary

Directed to file:

(S-5055)

Federal Reserve Bank of San Francisco
Fiscal Agent of the United States

(Date)

Name: Kamioka Mel T
(Surname) (Print) (Given)

Address: 1746 Post St
(Street and Number)

S. F.
(City) (State)

Telephone:
Interview:

Adult:
Minor:
Male:
Female:
Citizenship:

Name (Surname) (Given)

Date of last entry into United States:

Operating under Treasury License now?:

Type of Business:
Partnership:
Proprietorship:
Corporation:
Individual:

Person Interviewed:

Address:

Telephone Number:

Principal property involved and scope of problem:

SEE: WAKI Mrs HATSU

Action taken:*

Handled by:

*Attach additional pages where necessary

Directed to file:

(S-5055)

...ral Reserve Bank of San Francisco
Fiscal Agent of the United States

June 2, 1942
(Date)

Name: Kamapoka, Takeshi
(Surname) (Print) (Given)

Address: _____
(Street and Number)

Inverness, Calif.
(City) (State)

Telephone:
Interview:

Adult:
Minor:
Male:
Female:
Citizenship: U.S.

Name (Surname) (Given)

Date of last entry into United States: _____

Operating under Treasury License now?: _____

Type of Business:
Partnership:
Proprietorship:
Corporation:
Individual:

Person Interviewed: _____

Address: _____

Telephone Number: _____

Principal property involved and scope of problem:

Refers to reports of March 16, and May 28, 1942.

For sale. Primarily FSA.

Action taken:*

Handled by: Santa Rosa.

*Attach additional pages where necessary.
(S-5055)

Directed to File: _____

eral Reserve Bank of San Francisco
Fiscal Agent of the United States

May 26, 1942
(Date)

Name: Kamenoka, Takeshi
(Surname) (Print) (Given)

Telephone:
Interview:

Address: _____
(Street and Number)

Adult:
Minor:
Male:
Female:
Citizenship: U.S.

Inverness, California
(City) (State)

Name (Surname) (Given)

Date of last entry into United States: _____

Operating under Treasury License now?: _____

Type of Business:
Partnership:
Proprietorship:
Corporation:
Individual:

Person Interviewed: _____

Address: _____

Telephone Number: _____

Principal property involved and scope of problem:

Refers to report of March 16, 1942.

(See Santa Rosa letter of May 26, 1942)

Farm implements and machinery returned to dealer, for sale.

Action taken:*

Primarily F. S. A.

Handled by: Santa Rosa

*Attach additional pages where necessary.
(S-5055)

Directed to File: _____

...Reserve Bank of San Francisco
...Fiscal Agent of the United States

Mar. 16, 1942
(Date)

Name: Kamenoka, Takeshi
(Print)

Telephone:
Interview: ✓

Address: _____
(Street and Number)

33 Inverness, Calif.
(City) (State)

Adult: ✓
Minor:
Male: ✓
Female:
Citizenship: U.S.

Name: KAMENOKA (Surname) TAKUTARO (Given)

Date of last entry into United States: May 1928

Operating under Treasury License now?:

Type of Business:
Partnership:
Proprietorship: ✓
Corporation:
Individual:

Person Interviewed: as above

Address: as above

Telephone Number: none

Principal property involved and scope of problem:

Kamenoka has 2.21 acres under lease, located 1½ miles northwest of Inverness, Calif. He paid the owner of the land $845 on Nov. 1, 1941, as one half the annual rental. The balance, $845, is due in July 1942. Kamenoka owns farming equipment such as plows, discs and tractor valued at $3500, clear of encumbrance except for a small balance of $170, which he plans to pay off.

Kamenoka wishes to terminate his lease, which expires (1) Nov. 1, 1942, and to recover a portion of the $845 rental already paid the owner of the land, J. R. Molsead, of Point Reyes, Calif.

Action taken:*

Kamenoka was advised to give power of attorney to the Bank of America at Point Reyes, Calif. and to store his farming equipment, which he plans to use after his evacuation.

Handled by: _____

* Attach additional pages where necessary

Federal Reserve Bank of San Francisco
Fiscal Agent of the United States

July 2, 1942
(Date)

Name: Kanemura (Surname) (Print) John (Given)

Address: _____ (Street and Number)

Salinas (City) California (State)

Telephone:
Interview:

Adult:
Minor:
Male:
Female:
Citizenship: _____

Name (Surname) (Given)

Date of last entry into United States: _____

Operating under Treasury License now?: _____

Type of Business:
Partnership:
Proprietorship:
Corporation:
Individual:

Person Interviewed: _____

Address: _____

Telephone Number: _____

Principal property involved and scope of problem:

See Salinas letter of June 30th.

Our old friend, John Kanemura, was in trouble because he owed the Bank of America $175.00 on a personal loan endorsed by some friends and naturally the bank wanted their money before they all left. He arranged to pay and did so yesterday with money borrowed from a fellow evacuee.

Action taken:*

Handled by: Salinas

*Attach additional pages where necessary

Directed to file: _____

(S-5055)

Federal Reserve Bank of San Francisco
Fiscal Agent of the United States

4-11-42
(Date)

Name: KAMENURA (Surname) JOHN (Given)

Address: 105 Lake Street
(Street and Number)

Salinas (City) Calif. (State)

Telephone:
Interview: x

Adult: x
Minor:
Male: x
Female:
Citizenship: U.S.A.

Name KAMENURA (Surname) JOHN (Given)

Date of last entry into United States: 1910- Born in Calif.

Operating under Treasury License now?: No.

Type of Business: pool hall & drug store
Partnership:
Proprietorship:
Corporation:
Individual: x

Person Interviewed: J. Kamenura

Address: as above

Telephone Number: 8814

Principal property involved and scope of problem: Evacuee owns this property 32' x 120' on which there are some improvements which he had leased to a pool hall and drug store. He bought this property in 1940 for $9,000. He paid about $3,500 to date, leaving a balance due of around $5,500 to the Salinas Valley Bldg.-Loan Assn. Payments due of $75.14 per mo. plus interest & taxes. He is now delinquent 4 months. This is a 6½% loan. The B. & L. have been very nice to him and are waiting for him to close a deal but so far he has been unable to find a tenant for his pool hall or drug store. A few days ago he thought he had a deal all made with a Filipino but that all fell through. He has an offer of $50 a mo. for his property but that is not enough to pay the B. & L.

Has a brother in Stockton of considerable means and wants a travel permit to go and see him.

Action taken:*

Due to conditions this would appear to be a pretty thin equity. Advised evacuee to consult with B. & L. and get their help in securing a tenant and a written agreement from them stating they would look after the property for him and apply rent to his contract so that if he did not fall behind in interest and taxes and insurance and could make any reasonable payments at all, that his ownership of the property might be secured and be held for him for the duration. If he does not have too much bad luck, this property should eventually pay off. Took him to person with authority to issue permit.

Handled by: [signature]
Salinas

Directed to file:

*Attach additional pages where necessary

(S-5055) 1 person interviewed
3 persons affected

Federal Reserve Bank of San Francisco
Fiscal Agent of the United States

April 15, 1942
(Date)

Name: Kemeo Rui
(Surname) (Print) (Given)

Address: Route 1, Box 375
(Street and Number)

Watsonville, California
(City) (State)

Telephone:
Interview: X

Adult: X
Minor:
Male:
Female: X
Citizenship: alien

CLOSED
Name
Kemeo (Surname)
Rui (Given)

Date of last entry into United States: Entered United States in 1912

Operating under Treasury License now?: None

Type of Business:
Partnership:
Proprietorship:
Corporation:
Individual:

Person Interviewed: Shieko Kemeo

Address: Rt. 1 Box 375

Telephone Number:

Principal property involved and scope of problem:

Household Furniture

Action taken:*

Stored in friends house on Beach Road,

Watsonville, California

Handled by: Watsonville

*Attach additional pages where necessary

Directed to file:

(S-5055) Interview 1, no in family 4

Federal Reserve Bank of San Francisco
Fiscal Agent of the United States

CLOSED in memo from Salinas Office dated

April 24, 1942
(Date)

Name: KAMETANI, YOSHIYUKI, & BUNE
(Surname) (Print) (Given)

Address: Rt. 1, Box 10,
(Street and Number)

San Juan, Calif.
(City) (State)

Telephone:
Interview:

Adult:
Minor:
Male:
Female:
Citizenship:

Name KAMETANI, (Surname) YOSHIYUKI, & BUNE (Given)

Date of last entry into United States:

Operating under Treasury License now?:

Type of Business:
Partnership:
Proprietorship:
Corporation:
Individual:

Person Interviewed:

Address:

Telephone Number:

Principal property involved and scope of problem:

Action taken:*

Have sold their tomato plants to Felice & Perelli Canning Co. of Gilroy and 1 acre of onions and 3/4 acres of currents to Jerome Kuehling of Hollister with F.S.A. approval. They have terminated their lease with Stephen Lavagnino.

Handled by: van Loben Sels.

*Attach additional pages where necessary.
(S-5055)

Directed to File: Salinas

Federal Reserve Bank of San Francisco
Fiscal Agent of the United States

4-14-42
(Date)

Name: KAMETANI YOSHIYUKI (GEORGE)
(Surname) (Print) (Given)

Telephone:
Interview: x

Address: Rt. 1, Box 10
(Street and Number)

San Juan Bautista, California
(City) (State)

Adult: x
Minor:
Male: x
Female:
Citizenship: U.S.A.

Date of last entry into United States: 1935 Born In Calif. 1918

Operating under Treasury License now?: No

Type of Business:
Partnership:
Proprietorship:
Corporation:
Individual: x

Person Interviewed: Y. Kametani

Address: as above

Telephone Number: none

Principal property involved and scope of problem: This evacuee has a 1942 Chevrolet 5 passenger coupe in his name, George Y., and it is clear. Wishes to sell same.

This is the son of the man, Bune, and he has sold his tomato plants to Felice & Perelli Canning Co. of Gilroy, Calif. They still have 1 acre of onions and have sold same and will bring papers in sometime this week.

Action taken:* Find the statement about tomatoes and onions to be correct as evacuee has filed papers with F.S.A. Told him what the rules were about his 1942 car sale mentioning the 3 alternatives. He stated the dealer would not pay him what he considered a fair price and he would probably bring it in to the camp when he was evacuated.

Handled by: [signature]
Salinas

*Attach additional pages where necessary
(S-5055)

Directed to file: 4

1 person interviewed
3 persons affected

Name KAMETANI (Surname) YOSHIYUKI (GEORGE) (Given)

CLOSED

Federal Reserve Bank of San Francisco
Fiscal Agent of the United States

April 13, 1942
(Date)

Name: Kametani, Bune
(Surname) (Print) (Given)

Address: Route 1, Box 10
(Street and Number)

San Juan, California
(City) (State)

Telephone:
Interview: written report

Adult:
Minor:
Male:
Female:
Citizenship:

Name KAMETANI (Surname) BUNE (Given)

Date of last entry into United States:

Operating under Treasury License now?:

Type of Business:
Partnership:
Proprietorship:
Corporation:
Individual:

Person Interviewed: Written report from
Address: Mr. van Loben Sels, Salinas
April 10, 1942
Telephone Number:

Principal property involved and scope of problem:

Mr. van Loben Sels sent us a group statement of 20 cases, including the following, - digest only - some may have been included in earlier reports.

Mr. Kametani wishes to sell his 1940 1/2 ton Chevrolet truck, engine ##K3214217.

Action taken:* Mr. Kametani sold his Chevrolet truck to E. E. Nutting, Hollister, to the satisfaction of both.

Case closed.

Handled by: van Loben Sels

*Attach additional pages where necessary
(S-5055)

Directed to file:
with gen. letter 4-10-42

Federal Reserve Bank of San Francisco
Fiscal Agent of the United States

(COPY FROM MEMORANDUM DATED 4/10/42,
SALINAS FIELD OFFICE)

4/10/42
(Date)

Name: Yametani (Surname) (Print) Bune (Given)

Address: Rt. #1, Box 10,
(Street and Number)
San Juan, Calif.
(City) (State)

Telephone:
Interview:

Adult:
Minor:
Male:
Female:
Citizenship:

Date of last entry into United States:

Operating under Treasury License now?:

Type of Business:
Partnership:
Proprietorship:
Corporation:
Individual:

Person Interviewed:

Address:

Telephone Number:

Principal property involved and scope of problem:

Action taken:*

Above named has sold his 1940 Chevrolet ½ ton truck, engine #K3214217, to Albert Taix, 23 Cleaves Street, San Juan. They were both in and left us copy of bill of sale.

Handled by: J.F.van Loben Sels
Field Representative
Directed to file: Salinas

*Attach additional pages where necessary

(3-5055)

Name
Yametani (Surname)
Bune (Given)

Federal Reserve Bank of San Francisco
Fiscal Agent of the United States

4-8-42
(Date)

Name: KAMETANI YOSHIYUKI (Geo. V.)
(Surname) (Print) (Given)

Telephone:
Interview: x

Address: Rt. 1 Box 10
(Street and Number)

San Juan Calif.
(City) (State)

Adult: x
Minor:
Male: x
Female:
Citizenship: U.S.A.

Name KAMETANI (Surname) YOSHIYUKI (Given)

Date of last entry into United States: 1935 Born in Calif.

Operating under Treasury License now?: No

Type of Business:
Partnership: x
Proprietorship:
Corporation:
Individual:

Person Interviewed: Buns Kametani-father Japanese citizen-last entry-1935

Address:

Telephone Number:

Principal property involved and scope of problem: This boy, with his father and younger brother have been operating a tomato plant nursery near San Juan and have about 100,000 plants this year. Total acreage is about 2 acres on the place they live. They are about to make a sale to the cannery, Filice & Perrilli at Gilroy, for taking care of the plants and selling them at planting time. This deal has not yet been concluded. Above evacuee came in with Mr. Albert Taix, 23 Cleaves Ave. San Jose, who owns a ranch in the San Juan district and Kametani has sold a ½ ton truck to Mr.Taix for $475 which transaction is agreeable to both parties and copy is being left with us. The F.S.A. are being advised of this transaction and also of the pending tomato transaction which will be reported here when completed.

Action taken:* We are filing copy of bill of sale on truck and giving copy of same to the F.S.A. and have notified Kametani to be sure and bring in his deal with the cannery which he proposes to make for approval when they have agreed on it.

Handled by:

Directed to file: Salinas

*Attach additional pages where necessary

(S-5055) 2 persons interviewed
3 persons affected

Federal Reserve Bank of San Francisco
Fiscal Agent of the United States

(Date)

Name: Kameya Co.
(Surname) (Print) (Given)

Telephone:
Interview:

Address: 90 - WCCA Assembly Center
(Street and Number)
Walerga, Adv. Depot
(City) (State)
Sacramento, Calif.

Adult:
Minor:
Male:
Female:
Citizenship:

Name (Surname) (Given)

Date of last entry into United States:

Operating under Treasury license now?:

Type of Business:
Partnership:
Proprietorship:
Corporation:
Individual:

Person Interviewed:

Address:

Telephone Number:

Principal property involved and scope of problem:

See: Tanaka, Yukio

Action taken:*

Handled by:

*Attach additional pages where necessary
(S-5055)

Directed to file:

August 20, 1942

REGISTERED MAIL

Mr. Yukio Tanaka,
Block 40, Building 4018, Apt. K,
Tule Lake War Relocation Project,
Tule Lake, California.

Filed Tanaka, Yo Kio

Dear Sir:

We are enclosing our check drawn in favor of the Kawaya Company in the sum of $275 in payment for the 1938 GMC 6-cylinder Panel Delivery truck offered by you for sale to the Army.

We have encountered some delay in this transaction in clearing the title, which necessitated communication with Mr. Onishi in Louisiana.

We are forwarding a copy of this letter to Mr. Onishi for his information.

Yours very truly,

Assistant Cashier.

Enclosure

HDArmstrong:ER

cc: Junichi Onishi,
Camp Livingston, Louisiana.

Federal Reserve Bank of San Francisco
Fiscal Agent of the United States

4/20/42
(Date)

Name: Kami (Surname) Masako (Mrs.) (Given)

Address: 1813 University Avenue (Street and Number)

Berkeley (City) California (State)

Telephone:
Interview: x

Adult: x
Minor:
Male:
Female: x
Citizenship: American

Name Kami (Surname) Masako (Mrs.) (Given) (Alien) (Cas.)

Date of last entry into United States: Born here

Operating under Treasury License now?:

Type of Business:
Partnership:
Proprietorship:
Corporation:
Individual:

Person Interviewed:

Address:

Telephone Number:

✓ Follow-up of 3/20/42 and 4/15/42

Principal property involved and scope of problem: Applicant states:

Your representative contacted Mr. Robey of the Robey Real Estate Company at 1921 Grove Street, Berkeley, telephone-Ashberry 9866, and was advised that he had concluded property management arrangements with above applicant for her property and has already rented same to satisfactory tenant.

Included in the arrangements will be looking after taxes, purchase money payments, etc.

Action taken:* Case apparently closed.

Handled by: Mason Case
Field Representative-Berkeley

Directed to file:
Thornwall 1389

*Attach additional pages where necessary
(S-5055) 1 person interviewed
Persons involved-see former reports

Federal Reserve Bank of San Francisco
Fiscal Agent of the United States

6/15/42
(Date)

Name: Kami (Surname) Mrs. Masako (Print) (Given)

Address: 1813 University Avenue (Street and Number)

Berkeley (City) California (State)

Telephone:
Interview: x

Adult: x
Minor:
Male:
Female: x
Citizenship: American

Name KAMI (Surname) MRS. MASAKO (Given)

Date of last entry into United States: Born here

Operating under Treasury License now?:

Type of Business:
Partnership:
Proprietorship:
Corporation:
Individual:

Person Interviewed: Above

Address: Above

Telephone Number:

Follow-up of report 3/20/42

Principal property involved and scope of problem: Applicant states:

Your representative got in touch with the above applicant and was informed that she had gone to to the Bank of America and was advised that if she wanted to sell the building that they had a buyer. However she stated that she prefers to lease and has consulted Mr. Robey of the Robey Real Estate Company at 1921 Grove Street, Berkeley, in regard to property management.

Action taken:* Your representative urged her to make some agreeable arrangement regarding the property at once, which she agreed to do, and report progress to this office.

Handled by: Mason Case
Field Representative-Berkeley

*Attach additional pages where necessary
(S-5055)

1 person interviewed
Persons involved-see former report

Directed to file:

Thornwall 1389

Federal Reserve Bank of San Francisco
Fiscal Agent of the United States
Berkeley Th. 1389

3-20-42
(Date)

Name: Kami (Surname) Mrs. Masako (Print) (Given)

Telephone:
Interview: X

Address: 1813 University Avenue (Street and Number)

Berkeley (City) California (State)

Adult:
Minor:
Male:
Female: X
Citizenship: American

Name KAMI (Surname) MASAKO (MRS.) (Given)

Date of last entry into United States: Born here

Operating under Treasury License now?:

Type of Business: Rental flats
Partnership:
Proprietorship:
Corporation:
Individual: X

Person Interviewed: Above

Address:

Telephone Number:

Principal property involved and scope of problem:

Purchased 18 room flat building 2½ years ago for $6,000 from Mrs. Bahannon. Balance $4,000, payable at $80 per month plus taxes of about $300 per year. Building rented to college students at $15.00 per month per room. Banks at Bank of America. Advised her to consult them regarding power-of-attorney for handling as applicant does not want to sell and indicated resentment that "government" would not take obligation off her hands, handle collections and present balance to her without "her having to bother with it".

Action taken:*

Handled by: Mason Case
Berkeley Office

*Attach additional pages where necessary
(S-5055)

Directed to file:

Federal Reserve Bank of San Francisco
Fiscal Agent of the United States

May 18, 1942
(Date)

Name: Kamigaki Kaiso
(Surname) (Print) (Given)

Address: Rte 1 Box 18
(Street and Number)

Byron, Calif
(City) (State)

Telephone:
Interview: By mail
Adult:
Minor:
Male:
Female:
Citizenship: Jap

Name KAMIGAKI (Surname) KAISO (Given)

Date of last entry into United States: 1930

Operating under Treasury License now?:

Type of Business:
Partnership:
Proprietorship:
Corporation:
Individual: x

Person Interviewed: Above

Address: Turlock, Center

Telephone Number: None

Principal property involved and scope of problem:

Refer report April 28th 1942.

Action taken:* **No of persons interviewed 1**
No of persons involved 2.
Matter closed

Handled by: Kenneth B. Wade,
Field Rep, Pittsburg, Calif

Directed to File:

*Attach additional pages where necessary

(S-5055)

Federal Reserve Bank of San Francisco
Fiscal Agent of the United States

4-28-42
(Date)

Name: Kamigaki Kaiso
(Surname) (Print) (Given)

Address: Rte 1 Box 18
(Street and Number)

Byron, Calif.
(City) (State)

Telephone:
Interview: x

Adult: x
Minor:
Male: x
Female:
Citizenship: Japanese

Name KAMIGAKI (Surname) KAISO (Given)

Date of last entry into United States: 1930

Operating under Treasury License now?: No

Type of Business:
Partnership:
Proprietorship:
Corporation:
Individual: x

Person Interviewed: Above

Address: Above

Telephone Number: None

Principal property involved and scope of problem:

Refer to report of April 22, 1942.

Action taken:*
Above party called at Byron, April 27th, and has deposited check for brother's insurance premium with N. Y. Life Insurance Company at Stockton; they are investigating the matter further to see if they can accept check due to the fact that brother is in Japan and there is no way to obtain his signature to necessary papers.

Above party is to inform me of results.

No of persons interviewed 1
" " " involved 2

*Attach additional pages where necessary

Handled by: Field Rep - Pittsburg, Calif

Directed to file:

(S-5055)

Federal Reserve Bank of San Francisco
Fiscal Agent of the United States

4-22-42
(Date)

Name: Kamigaki Kaiso
(Surname) (Print) (Given)

Address: Rt 1 Box 18
(Street and Number)

Byron, Calif
(City) (State)

Telephone:
Interview: x

Adult: x
Minor:
Male: x
Female:
Citizenship: Japanese

Name (Surname) (Given)

Date of last entry into United States: 1930

Operating under Treasury License now?: No

Type of Business:
Partnership:
Proprietorship:
Corporation:
Individual: x

Person Interviewed: Above

Address: Above

Telephone Number: None

Principal property involved and scope of problem:

Refer report April 14, 1942. Returned with necessary forms from Oakland Office, New York Life Insurance Company, to be filled out to pay premiums for three years on brother's policy. Papers required brother's signature who is in Japan.

Action taken:* Advised to contact Stockton Office of New York Life to complete papers if possible. Referred above party to Travel Permit Department. He was issued permit to go to Stockton to close matter. Will advise this office of results.

No of persons interviewed 1
No of persons involved 2

*Attach additional pages where necessary

(S-5055)

Handled by: Courtney B. Veale
Field Rep - Pittsburg, Calif

Directed to file:

Federal Reserve Bank of San Francisco
Fiscal Agent of the United States

4-14-42
(Date)

Name: Kamigaki K. M.
(Surname) (Print) (Given)

Address: Route 1 Box 18
(Street and Number)

Byron, Calif.
(City) (State)

Telephone:
Interview: x

Adult: x
Minor:
Male: x
Female:
Citizenship: Japanese

Name KAMIGAKI K. M.
(Surname) (Given)

CLOSED

Date of last entry into United States: Born Japan. Last entry 1930.

Operating under Treasury License now?:

Type of Business:
Partnership:
Proprietorship:
Corporation:
Individual: x

Person Interviewed: Above

Address: Above

Telephone Number: None

Principal property involved and scope of problem:

Wanted form of Power of Attorney.

Action taken:*

Given one.

No of persons interviewed 1
No of persons involved 5

Handled by: Mortimer B Veale.

Field Rep - Pittsburg, Calif
Directed to file:

*Attach additional pages where necessary
(S-5055)

Federal Reserve Bank of San Francisco
Fiscal Agent of the United States

4-14-42
(Date)

Name: Kamigaki Kaiso
(Surname) (Print) (Given)

Address: Rt 1 Box 18
(Street and Number)

Byron, Calif
(City) (State)

Telephone:
Interview: x

Adult: x
Minor:
Male: x
Female:
Citizenship: Japanese

Name KAMIGAKI (Surname) KAISO (Given)

Date of last entry into United States: 1930

Operating under Treasury License now?:

Type of Business:
Partnership:
Proprietorship:
Corporation:
Individual: x

Person Interviewed: Above

Address: Above

Telephone Number: None

Principal property involved and scope of problem:

Has brother Kinzo Kamigaki in Japan. Carries insurance with New York Life Insurance Company, premium $54.65 a year. Wants to pay balance of premiums in full. What to do?

Action taken:*

Phoned Stockton office. They are having necessary forms sent to above party at Byron. If he desires any help I asked him to return here.

No of persons interviewed 2
No of persons involved 1

Handled by: Whitney B Veale
Field Rep - Pittsburg, Calif

Directed to file:

*Attach additional pages where necessary

(S-5055)

Kamihira, Miyo
Family No. 33104
F.S.A. Camp
Nyssa, Oregon

COPY

F.S.A. Camp
Nyssa, Oregon
September 11, 1942

Seattle Branch

Federal Reserve Bank of San Francisco
P. O. Box 3128, Terminal Station
Seattle, Washington

Gentlemen:

Am writing in regard to Japanese property stored under the WCCA.

I have some things stored in Toppenish, Washington which I would like to have sent to me to the above address. From present indications it looks as if we are to stay here for the winter, therefore, we will need the trunk in which our winter clothes are packed. The only other article stored is a large wooden box containing kitchen utensils for which we have use for since we are doing our own cooking. If moving these articles out to Nyssa involves our own expense we would be glad to pay.

Would appreciate your giving me any advice or suggestions concerning this matter.

Yours truly,

Miyo Kamihira
Family No. 33104

Federal Reserve Bank of San Francisco
Fiscal Agent of the United States

(Date)

Name: KAMIKAWA GEORGE
(Surname) (Print) (Given)

Address: 1143 - I ST
(Street and Number)

REEDLEY CALIF
(City) (State)

Telephone:
Interview:

Adult:
Minor:
Male:
Female:
Citizenship:

Name (Surname) (Given)

Date of last entry into United States:

Operating under Treasury License now?:

Type of Business:
Partnership:
Proprietorship:
Corporation:
Individual:

Person Interviewed:

Address:

Telephone Number:

Principal property involved and scope of problem:

Action taken:*

Handled by:

*Attach additional pages where necessary
(E-5055)

Directed to file:

July 6, 1942

Mr. Arch R. Jack, Field Representative,
Federal Reserve Bank of San Francisco,
Evacuee Property Department,
1716 Eleventh Street,
Reedley, California.

Subject: George Kamikawa

Dear Sir:

Reference is made to your interview of July 4th with George Kamikawa.

We have checked with the United States Employment Service offices and they inform us that all evacuees in military area #2 who are classified as adults may take 150 pounds to the relocation center and that all evacuees who are children under 12 years of age or less may take 75 pounds to the relocation center. This regulation was established sometime ago.

For your information, the United States Employment Service representative, who is in all probability the WCCA Office Manager in your area, is the proper official to whom all such inquiries should be referred. It is the responsibility of the United States Employment Service to prepare and distribute all information pertaining to this and similar subjects. We suggest that in the future you consult with him when problems of this character arise.

Yours very truly,

Assistant Cashier.

RVBerglen/eln

Federal Reserve Bank of San Francisco
Fiscal Agent of the United States

July 4, 1942

(Date)

Name: KAMIKAWA George
(Surname) (Print) (Given)

Address: 1143 I St
(Street and Number)
Reedley Calif
(City) (State)

Telephone:
Interview: ✓

Adult: ✓
Minor:
Male: ✓
Female:
Citizenship: US

Name (Surname) (Given)

Date of last entry into United States:

Operating under Treasury License now?:

Type of Business:
Partnership:
Proprietorship:
Corporation:
Individual: ✓

Person Interviewed: Same

Address:

Telephone Number:

Principal property involved and scope of problem:

Has family of eight children four are under five years of age. Evacuation order allows him to take 600# of baggage. No provision for baggage for children under six years. Has children need more baggage than grown ups. Wants to know if 600# is the limit he will be allowed. Very upset and asked me to write and state his case for him.

Action taken:*

Said him I would write and see if any further information could be gotten for him.

8 in family

Handled by: Rich Gach

*Attach additional pages where necessary

Directed to file: ✓

(S-5055)

1916 - 11th St. Reedley, Calif.

Federal Reserve Bank of San Francisco
Fiscal Agent of the United States

_____ (Date)

Name: Kam, Kawa, Kaoru
(Surname) (Print) (Given)

Address: 2146 Inyo St.
(Street and Number)

Fresno, Calif.
(City) (State)

Telephone:
Interview:

Adult:
Minor:
Male:
Female:
Citizenship: _____

Name: _____ (Surname) _____ (Given)

Date of last entry into United States: _____

Operating under Treasury license now?: _____

Type of Business:
Partnership:
Proprietorship:
Corporation:
Individual:

Person Interviewed: _____

Address: _____

Telephone Number: _____

Principal property involved and scope of problem:

Action taken:*

Handled by: _____

*Attach additional pages where necessary
(S-5055)

Directed to file: _____

June 6, 1942

Mr. L. J. Allen, Field Representative,
Federal Reserve Bank of San Francisco,
2146 Inyo Street,
Fresno, California.

Dear Sir:

Re: Kaoru Kamikawa
Family No. (U-1)-25-325

Through information received from the Department of Motor Vehicles, we find that the legal ownership of the above subject's truck, now held at Fresno for sale to the Army, is still recorded as being that of the Keystone Finance Company, 711 Mattei Building, Fresno, California. The latter company, however, have informed us that they released their interests approximately eight years ago.

Inasmuch as it is necessary for us to obtain an ownership certificate, since the original was evidently lost, we are enclosing the proper motor vehicle form for the signatures. We will appreciate having you contact the Keystone Finance Company and have them sign where the form is marked "Legal Owner of Record", and also on the back of the form on Part A, Item 2. To complete the form to the satisfaction of the Department of Motor Vehicles it will also be necessary to have Mr. Kamikawa sign on Part A, Line one, as the registered owner.

The registration certificate is also enclosed for Mr. Kamikawa's signature.

Yours very truly,

Assistant Cashier.

Enclosure

Geo. M. Tieffeyrsef

Federal Reserve Bank of San Francisco
Fiscal Agent of the United States

5/23/42
(Date)

Name: Kamikawa K.
(Surname) (Print) (Given)

Address: 1235 Kern St.
(Street and Number)

Fresno Cal.
(City) (State)

Telephone:
Interview: ✓

Adult: ✓
Minor:
Male: ✓
Female:
Citizenship: U.S.

(Surname) (Given) (Initial)

Date of last entry into United States:

Operating under Treasury License now?:

Type of Business:
Partnership:
Proprietorship:
Corporation:
Individual:

Person Interviewed: K. Kamikawa

Address: 1235 Kern St. Fresno.

Telephone Number:

Principal property involved and scope of problem:

Original report. 4-13-42
Stated that he sold his automobile to Ralph Salvage Co. for cash.
His furniture stood at the corner of Kern & G. Sts Fresno.

Satisfactory.

Action taken:*

Case closed.

Handled by: Galen

Directed to file:

*Attach additional pages where necessary

(S-5055) 2146 Imyo St. Fresno

May 21, 1942

Field Representative

Mr. S. J. Allen
2146 Inyo Street
Fresno, California

Dear Sir:

We are enclosing the two original sets of forms which you sent in connection with the Ford truck which was turned over to us for sale to the Army by Kaoru Komikawa, Family No. 25328.

These forms have not been completed on the backs of Form No. FRB-4. Will you kindly complete the forms as to date of execution, witnesses, etc., and return them to us as promptly as possible.

Very truly yours,

Assistant Cashier

W.S.MURRAY:GW

Enclosures

Federal Reserve Bank of San Francisco
Fiscal Agent of the United States

4/13/42
(Date)

Name: Kamikawa K
(Surname) (Print) (Given)

Address: 1235 Kern
(Street and Number)
Fresno, Calif
(City) (State)

Telephone:
Interview: ✓

Adult: ✓
Minor:
Male: ✓
Female:
Citizenship: yes

Name
KAMIKAWA (Surname)
K. (Given)

Date of last entry into United States:

Operating under Treasury License now?:

Type of Business:
Partnership:
Proprietorship:
Corporation:
Individual: ✓

Person Interviewed: K Kamikawa

Address: 1235 Kern, Fresno

Telephone Number:

Principal property involved and scope of problem:
Nov 1939 Plymouth auto - Cost $800 - Balance due $367.22
Nov furniture to dispose of furniture for five room house.

Action taken:*
Mr Kamikawa decided, after discussion, to sell the car if possible. If not will sell to the government the needs his car until he leaves.
He will store his furniture himself

Handled by: Fred R Jack

*Attach additional pages where necessary
(S-5055) 4 in family - 2146 Inyo St. Fresno, Calif
Directed to file:

Federal Reserve Bank of San Francisco
Fiscal Agent of the United States

X

4/24/42
(Date)

Name: Kamikawa Fish Market (Thomas Kamikawa
(Surname) (Print) (Given)

Address: 1436 Kern Street
(Street and Number)

West Fresno, California
(City) (State)

Telephone:
Interview:

Adult:
Minor:
Male:
Female:
Citizenship:

Name Kamikawa Fish Market (Thomas Kamikawa)
(Surname) (Given)

Date of last entry into United States:

Operating under Treasury License now?:

Type of Business:
Partnership:
Proprietorship:
Corporation:
Individual:

Person Interviewed:

Address:

Telephone Number:

Principal property involved and scope of problem:

Action taken:*

Has arranged to store. No problem.

Handled by: L. J. ALLEN
FIELD REPRESENTATIVE

Directed to file: ~~FRESNO~~

*Attach additional pages where necessary

(S-5055)

Federal Reserve Bank of San Francisco
Fiscal Agent of the United States

June 20 1942
(Date)

Name: Kamimori Seio
(Surname) (Given)

Address: Route 1
(Street and Number)

Red Bluff Calif
(City) (State)

Telephone:
Interview: x

Adult: x
Minor:
Male: x
Female:
Citizenship US

Date of last entry into United States: Born here - lived here since

Operating under Treasury License now No

Type of Business: Farming
Partnership:
Proprietorship:
Corporation:
Individual:

Person Interviewed: Seio Kamimori
Mary Sumeye Kamimori

Address: Same as above

Telephone Number c/o Ed Crenshaw

Principal property involved and scope of problem:

Furniture - wanted to know what arrangements could be made for storing same.

Action taken:

Explained the plan of storing furniture, etc. thru the Federal Reserve Bank at time of evacuation.

Handled by HARRY E PAHL
Field Representative - Chico

Directed to File

(2 persons interviewed) (7 involved)

FEDERAL RESERVE BANK OF SAN FRANCISCO

FISCAL AGENT OF THE UNITED STATES

August 20, 1942

Mr. L. J. Allen, Field Representative
Federal Reserve Bank of San Francisco
Evacuee Property Department
319 Patterson Building
Fresno, California

Dear Sir:

Reference is made to your letter of August 19, 1942 enclosing certain office records pertaining to the case of Mrs. Violet Kamikawa.

We would appreciate your sending to us, carbon copies of all letters written by you, promptly, rather than retaining them, as has heretofore been the case.

Very truly yours,

Assistant Cashier

Federal Reserve Bank of San Francisco
Fiscal Agent of the United States

_____ (Date)

Name: Kamikawa, Violet (Mrs.)
(Surname) (Print) (Given)

Telephone:
Interview:

Address: Fresno Assembly Center
(Street and Number)

Fresno, Calif
(City) (State)

Adult:
Minor:
Male:
Female:
Citizenship: _____

Name (Surname) (Given)

Date of last entry into United States: _____

Operating under Treasury License now?: _____

Type of Business:
Partnership:
Proprietorship:
Corporation:
Individual:

Person Interviewed: _____

Address: _____

Telephone Number: _____

Principal property involved and scope of problem:

Action taken:*

Handled by: _____

*Attach additional pages where necessary

Directed to file: _____

(S-3055)

August 20, 1942

Mr. I. J. Allen, Field Representative
Federal Reserve Bank of San Francisco
Evacuee Property Department
319 Patterson Building
Fresno, California

Dear Sir:

Reference is made to your letter of August 19, 1942 enclosing certain office records pertaining to the case of Mrs. Violet Kamikawa.

We would appreciate your sending to us, carbon copies of all letters written by you, promptly, rather than retaining them, as has heretofore been the case.

Very truly yours,

Assistant Cashier

TTL:R:KKF

FEDERAL RESERVE BANK OF SAN FRANCISCO

FISCAL AGENT OF THE UNITED STATES

319 Patterson Building, Fresno, California

August 19, 1942

REFERRED BY MR. H.D. ARMSTRONG
TO MR. [illegible]
AUG 20 1942

Allen should be told to send us a carbon of this writing - of course he should keep copy in his files - HDA

Mr. R. E. Everson
Assistant Cashier
Federal Reserve Bank of San Francisco
400 Sansome Street
San Francisco, California

Dear Mr. Everson:

Enclosed please find our office records concerning the case of Mrs. Violet Kamikawa. This is in answer to your request of August 18, 1942

From time to time we do write letters of this nature upon the request of certain Japanese, and are holding the carbon copies in our office files. However, you may wish to have them forwarded to your office at the time they are written, instead of having us retain them at this end.

We await your further instructions concerning this.

Yours very truly,

L. J. Allen

L. J. Allen
Field Representative

LJA:MJM
Enc.

August 18, 1942

REFERRED BY MR. H. D. ARMSTRONG
TO Bruce Mattson
AUG 19 1942

Mr. L. J. Allen, Field Representative
Federal Reserve Bank of San Francisco
Evacuee Property Department
319 Patterson Building
Fresno, California

Dear Sir:

We are enclosing herein a copy of a letter from a company, name undisclosed, but signed by C. S. Jensen, Branch Office Manager, with an explanatory note at the bottom thereof directed to your attention.

We apparently have no record in our Evacuee files regarding Mrs. Violet Kamikawa, referred to therein.

At your convenience we would appreciate your sending us whatever data you have in your Fresno files relating to this party so that our files here in the head office may be brought up to date.

Very truly yours,

Assistant Cashier

Enclosure

TYLER:krf

SF FORM 14

REFERRED BY MR. EVERSON
TO MR.

COPY

REFERRED BY MR. H.D. ARMSTRONG
TO MR.
AUG 15 1942

August 14, 1942

Mrs. Violet Kamikawa
Fresno Assembly Center
Fresno, California

REFERRED BY MR. H.D. ARMSTRONG
TO MR.
AUG 15 1942

Re: 3308-7-71687

Dear Mrs. Kamikawa:

We are attaching hereto our check for $5.78 which represents an overpayment on your account.

We are also requesting that the original contract covering your Crosley Refrigerator be sent directly to you at the above address. It is just possible this contract has already been sent to the dealer from whom you purchased the refrigerator, Tone S. Hamamoto. However, if it has not, I shall see that it is forwarded to you in the very near future.

Very truly yours,

C. E. Jensen
Branch Office Manager

CEJ:sh CC: Federal Reserve Bank
San Francisco, California

Attention: Mr. L. J. Allen
319 Patterson Building
Fresno, California

8-18 Answered

Anstf. by Routine

No Answer Requir

Director of Personnel

By Tyler Kennedy Personnel

FOR ONLY

The above is self-explanatory. This is in line with your August 12 letter. The check for Mrs. Kamikawa was dated July 30. It had been held up in this office pending a special assignment which the writer had to complete, and I accordingly became a little behind in my correspondence.

Jensen

319 Patterson Building Fresno, California

August 12, 1942

C. I. T. Corporation
Stockton, California

Gentlemen:

We have, today, received a letter from Mrs. V. Kunikawa, who is at the Fresno Assembly Center, Fresno California.

A copy of this letter enclosed is self-explanatory, and I would appreciate your communication with Mrs. Kunikawa, and would ask that you please enclose us a carbon copy of the letter addressed to her.

Yours very truly,

L. J. Allen
Field Representative

LJA:MM
Enc.

319 Patterson Building Fresno, California

August 12, 1942

Mrs. V. Kamikawa
F-21-1
Fresno Assembly Center
Fresno, California

Dear Madam:

We have, today, written the C. I. E. Corporation, at Stockton, California calling attention to their oversight in not replying to you, and we trust that this will bring satisfactory results for yourself.

Yours very truly,

L. J. Allen
Field Representative

LJA:MJM

August 11, 1942

Federal Reserve Bank
Patterson Bldg #319
Fresno, Calif.

Attention: Mr. Fownes:

Few weeks ago my husband met you at Center Service Division office and gave you a similiar copy enclosed with this letter. So far we have not heard a word from C. & I. Corporation or from you concerning to this matter. Please give immidiate attention to this matter. Thank you.

Yours truly,
Mrs V. Kamikawa

August 17, 1942

Mr. L. J. Allen
319 Patterson Bldg.
Fresno, Calif.

Dear Sir.

I wish to thank you for writing to P. G. & E. Corporation at Stockton calling attention to their oversight in not replying to my letter. Through your effort I have received a letter today from them with satisfactory results.

Thank you again

Yours very truly,
Mrs. V. Kamikawa

Refrigerator
Lee Box payment

June 5, 1942 Sent my husband Unemployment Benefit check of $16.00 to O. L. I. Corporation at Stockton (received notice to send payment to Stockton since Turlock branch was going to close) to pay the last two payments $10.22 (5th a month) due June 7, 1942 and July 7, 1942. We have not received the difference of $5.78 due us nor the contract paper which we should receive when the last payment is completed.

Around June 17, 1942 - We wrote again to O. L. I. Corp. at Stockton

July 16, 1942 - We again wrote to them, but so far we have not heard from them.

Federal Reserve Bank of San Francisco
Fiscal Agent of the United States

July 8, 1942
(Date)

Telephone:
Interviewxx

Name: Kamimori (Surname) Seio (Print) (Given)

Address: Route 1
(Street and Number)

Red Bluff, California
(City) (State)

Adult: x
Minor:
Male: x
Female:
Citizenship: U.S.

(Surname) (Given)

Date of last entry into United States: Born here- lived here since

Operating under Treasury License now?: No

Type of Business:
Partnership:
Proprietorship:
Corporation:
Individual:

Person Interviewed: Seio Kamimori

Address: Same as above

Telephone Number: % Ed Crenshaw

Principal property involved and scope of problem:

Referring to my report of June 13 in reference to 1933 V8 DeLuxe Ford, four door Sedan. They finally decided to sell this car to their friend and neighbor Mr. Ed Henshaw for the sum of $150.00. He did not have all the money so they asked if I would assist them in drawing up a note for the sale.

Action taken:*

I assisted them in writing up a note for the balance of $125.00 payable in four monthly payments. I believe this will be a satisfactory arrangement as Mr. Henshaw owns property in Red Bluff and has been there a long time, and they have complete confidence in him. This will complete this deal and file may be closed.

Handled by: Harry E. Dahl
Field Representative - Chico

*Attach additional pages where necessary

Directed to file: _____

(S-5055) (1 person interviewed) (7 involved)

Federal Reserve Bank of San Francisco
Fiscal Agent of the United States

June 24, 1942
(Date)

Telephone: x
Interview:

Name: Kamimori (Surname) Seio (Print) (Given)

Address: Route 1 (Street and Number)

Red Bluff (City) Calif. (State)

Adult: x
Minor:
Male: x
Female:
Citizenship: U.S.

Name (Surname) (Given)

Date of last entry into United States: Born here - lived here since

Operating under Treasury License now?: No

Type of Business:
Partnership:
Proprietorship:
Corporation:
Individual:

Person Interviewed: I. G. Maxwell, of Macy Company

Address: Red Bluff

Telephone Number: Unknown

Principal property involved and scope of problem:

Mr. Maxwell is a grain buyer for Macy Company, Red Bluff, and wished to purchase several tons of grain that belong to Mr. Kamimori. Phoned this office to find out if it was all right to do business with him and to pay him for the grain.

Action taken:*

Advised that it was all right to purchase this grain from Mr. Kamimori and to pay him for same.

Handled by: Harry E. Pahl
Field Representative, Chico

Directed to file: _____

*Attach additional pages where necessary

(S-5055) 1 person interviewed; 7 involved.

Federal Reserve Bank of [redacted] Francisco
Fiscal Agent of the United States

June 13, 1942
(Date)

Name: Kamimori Seio
(Surname) (Print) (Given)

Address: Route 1
(Street and Number)

Red Bluff Calif
(City) (State)

Telephone:
Interview: x

Adult: x
Minor:
Male: x
Female:
Citizenship: U S

Name (Surname) (Given)

Date of last entry into United States: Born here - lived here since

Operating under Treasury License now?: No

Type of Business:
Partnership:
Proprietorship:
Corporation:
Individual:

Person Interviewed: Seio Kamimori
Mary Sumeye Kamimori

Address: Route 1 - Red Bluff

Telephone Number: c/o Ed Crenshaw

Principal property involved and scope of problem:

Have 1933 V-8 DeLuxe Ford, 4-door sedan, in good condition, with good tires, that they wish to dispose of before evacuation.

Action taken:*

Advised them to advertise same in the Red Bluff paper, and that I would also assist them in trying to dispose of their car thru our local facilities.

Handled by: Harry E Pahl
Field Representative - Chico
Directed to file: V

*Attach additional pages where necessary
(3-5055)

(2 persons interviewed) (7 involved)

Federal Reserve Bank of San Francisco
Fiscal Agent of the United States

May 6, 1942
(Date)

Name: Kamimori Seio
(Surname) (Print) (Given)

Telephone:
Interview: x

Address: Route One
(Street and Number)

Red Bluff California
(City) (State)

Adult: x
Minor:
Male: x
Female:
Citizenship: U.S.

Name Kamimori Seio
(Surname) (Given)

Date of last entry into United States: Born here - Lived here since

Operating under Treasury License now?: No

Type of Business: farming
Partnership:
Proprietorship:
Corporation:
Individual: x

Person Interviewed: Seio Kamimori
Mary Sumeye Kamimori

Address: Route One, Red Bluff, Calif.

Telephone Number: % Ed Crenshaw

Principal property involved and scope of problem:

Have small farm consisting of approximately 20 acres about 1½ miles south of Red Bluff on 99-E Highway. Located in unrestricted area.

Claim that stores in Red Bluff will not buy their farm products, because of prejudice. Also their American competitor is doing everything possible to prevent them from selling their produce and is trying to force them through their actions in this measure to sell out.

Action taken:*

Referred their case to Walter M. Anderson, WFA, who will be here from Marysville today.

Handled by: Harry E. Pahl
Field Representative - Chico

*Attach additional pages where necessary

Directed to file:

(3-5055)

(2 persons interviewed) (7 involved)

October 22, 1942

MEMORANDUM TO: WAR RELOCATION AUTHORITY
Division of Evacuee Property

SUBJECT: K. Kamimoto

We are enclosing a copy of a letter received by us from the above-named evacuee, together with a copy of the agreement executed April 18, 1942 by the disputant parties and also a copy of our reply to Mr. Kamimoto indicating reference to you of this matter.

According to our files, Mr. Kamimoto first approached us April 1, 1942 stating that he had bought 40 acres of land from the California Lands, Inc. in 1939. A mortgage amounting to $10,800 was to be paid off in annual installments of $1,200 plus 5% interest. The instrument was held by the Capitol Co. He sought our assistance in making some arrangement with the mortgage holder whereby total income from George Dethlefsen, the lessee, of $1,600 per year would pay all expenses including taxes. Our former Salinas representative, Mr. van Loben Sels, referred his entire case to the Farm Security Administration's representative at Watsonville.

Subsequently, Kamimoto informed us that he had given a power of attorney to Jess P. Nielsen of Watsonville. During his residence in the Salinas Assembly Center the evacuee again asked our assistance and was interviewed on June 19, 1942. As his problem was entirely of an agricultural character, he was again referred to the Farm Security Administration's representative and indicated that a solution had been effected.

George K. Nishita, mentioned in Kamimoto's letter, first approached us on April 15, 1942 and related that he was purchasing 20 acres with approximately a $7,000 balance due, payable at the rate of $600 annually. The visit was primarily of an exploratory nature as he was negotiating for a lease on a basis sufficient to carry the property. We were subsequently advised that he had leased the property to Reginald D. King of Watsonville and was represented under a power of attorney by David F. Wright, 136 Locust Street, Hollister. No further information is possessed by us regarding him.

Assistant Cashier.

Enclosures
BORDEN:HM

October 22, 1942

Mr. K. Kamimoto,
c/o C. L. Everseman,
Ovid, Colorado.

Dear Sir:

Reference is made to your letter of October 17, 1942 outlining a dispute with Mr. Dethlefsen.

Owing to your anticipated return to a War Relocation Project, we have supplied the War Relocation Authority, headquarters in the Hotel Whitcomb Building, San Francisco, with complete information, including a copy of your letter.

According to our records, our former Salinas representative, Mr. van Loben Sels, discussed your problems with you shortly after the original agreement was made. At that time you were referred to the Farm Security Administration for settlement of any problems. For your information, the Farm Security Administration has also turned over its records to the War Relocation Authority mentioned above. We believe that that agency will take whatever action is deemed necessary.

Yours very truly,

Assistant Cashier.

cc: War Relocation Authority,
San Francisco, California.

October 17, 1942
% C. J. Eversman
Ovid, Colorado

WCCA Office
Federal Reserve Bank
San Francisco, Calif.

Gentlemen:

We have an agreement executed April 18, 1942, between George Dethlefsen, Reginald D. King and George K. Nishita, K. Kamimoto, concerning the well on Mr. Nishita's ranch and one on my ranch. It has been agreed among us that in case of the failure or trouble of Mr. Nishita's well to furnish water on his ranch, which is under lease to Mr. Reginald King of Watsonville and farmed by G. Dethlefsen, then the first party, George Dethlefsen, has the right and privilege to obtain irrigation water from the well situated on the lands owned by K. Kamimoto; and the agreement also in the vice versa state in the case of the failure of K. Kamimoto's well. Mr. Jess P. Nielsen of Watsonville, my power of attorney, has also a copy of this agreement.

When the motor on my well blew up, Mr. Dethlefsen would have used Mr. Nishita's well until he gave me notice to such trouble while I was yet in the Salinas assembly center about 20 miles distant. Instead he went right ahead under his own accord without any notice to anyone and purchased all the power plant equipment which was of no value to me. If he had properly give me word at that time, I could have made immediate arrangement as to belt and power take-off for my tractor from a Japanese farmer who was also evacuated into the assembly center. Even otherwise I would have made

2/
1

different arrangements as to renting the necessary equipment until my electric motor was fixed. This would certainly have avoided the extreme cost of a new head, power take-off and belt. No, Mr. Dethlefsen wanted to take advantage of the entire situation, so he could avoid paying service charges on the electric motor. I never knew he had bought all of these things of which I have no use and don't want. I was perfectly willing to fix the motor, and gave words to Jess Nielsen as soon as I heard about the trouble from him while I was in the assembly center.

Now, in all fairness and as legitimate business I see no reason why I must pay for all of this "taking advantages" during my evacuation.

Awaiting to hear from you in regards to this matter, I remain

Very truly yours,
K. Kamimoto
% C.C.C. Foreman
Ovid, Colorado

P.S. I intend to stay around here for about a month more before I return to my center in Poston, Arizona.

10/21
Answered
Ansd. by Routine Advice
No Answer Required
Directed to File
By Borden
Surname
FILE ONLY

San Joaquin Valley Long Keeping White California Garlic

KAY KAMIMOTO

Second Generation Quality Brand

AGREEMENT

THIS AGREEMENT, made and entered into this 18th day of April, 1942, by and between GEORGE DETHLEFSEN hereinafter called first party, and REGINALD D. KING, hereinafter called second party,

W-I-T-N-E-S-S-E-T-H:

That for a valuable consideration first party agrees to furnish irrigation water from the well situated on the lands owned by K. KAMIMOTO and leased to first party for the irrigation of the lands owned by GEORGE K. NISHITA and leased by second party for the purpose of irrigating crops on said George K. Nishita's ranch when necessary and for a period beginning April 16, 1942 and ending December 1, 1944. It being agreed and understood that the charge for said water has been agreed upon by both parties.

In case the above well goes dry or not sufficient water is obtainable from said well then and in that event said first party shall have the right and privilege to obtain, and second party agrees to furnish, irrigation water from the well situated on the land owned by George K. Nishita and leased to second party for the irrigation of lands owned by K. Kamimoto and leased by first party for the purpose of irrigating crops on said K. Kamimoto's Ranch when necessary and for a period beginning April 16, 1942 and ending December 1, 1944. It being agreed and understood that the charge for said water has been agreed upon by both parties.

This agreement becomes affective upon the signing of this Agreement.

IN WITNESS WHEREOF, the parties hereto set their hands the day and

San Juan Valley Long
Keeping White
California Garlic

KAY KAMIMOTO

Second Generation
Quality Brand

year first above written.

_____
First Party

_____
Second Party

We, K. KAMIMOTO and GEORGE K. NISHITA, hereby consent to the above arrangement.

Dated: Hollister, California, April 18, 1942

_____

_____

COPY
of a
COPY

K A Y K A M I M O T O

AGREEMENT

THIS AGREEMENT, made and entered into this 18th day of April, 1942, by and between GEORGE DETHLEFSEN hereinafter called first party, and REGINALD D. KING, hereinafter called second party,

W-I-T-N-E-S-S-E-T-H:

That for a valuable consideration first party agrees to furnish irrigation water from the well situated on the lands owned by K. KAMIMOTO and leased to first party for the irrigation of the lands owned by GEORGE K. NISHITA and leased by second party for the purpose of irrigating crops on said George K. Nishita's ranch when necessary and for a period beginning April 16, 1942 and ending December 1, 1944. It being agreed and understood that the charge for said water has been agreed upon by both parties.

In case the above well goes dry or not sufficient water is obtainable from said well then and in that event said first party shall have the right and privilege to obtain, and second party agrees to furnish, irrigation water from the well situated on the land owned by George K. Nishita and leased to second party for the irrigation of lands owned by K. Kamimoto and leased by first party for the purpose of irrigating crops on said K. Kamimoto's Ranch when necessary and for a period beginning April 16, 1942 and ending December 1, 1944. It being agreed and understood that the charge for said water has been agreed upon by both parties.

This agreement becomes effective upon the signing of this Agreement.

IN WITNESS WHEREOF, the parties hereto set their hands the day and year first above written.

_____
First Party

_____
Second Party

We, K. KAMIMOTO and GEORGE K. NISHITA, hereby consent to the above arrangement.

Dated: Hollister, California, April 18, 1942

Federal Reserve Bank of San Francisco
Fiscal Agent of the United States

(Date)

Name: KAMIMOTO Kay Kunizo
(Surname) (Print) (Given)

Address: Barrack 96 C
(Street and Number)

Rodeo Ground Salinas, Calif
(City) (State)

Telephone:
Interview:

Adult:
Minor:
Male:
Female:
Citizenship:

Name (Surname) (Given)

Date of last entry into United States:

Operating under Treasury license now?:

Type of Business:
Partnership:
Proprietorship:
Corporation:
Individual:

Person Interviewed:

Address:

Telephone Number:

Principal property involved and scope of problem:

Action taken:*

Handled by:

*Attach additional pages where necessary
(S-5055)

Directed to file:

REFERRED BY MR. EVERSON

TO MR. [illegible]

FEDERAL RESERVE BANK OF SAN FRANCISCO

FISCAL AGENT OF THE UNITED STATES

125 Monterey Street
Salinas, California
June 20, 1942

Federal Reserve Bank of San Francisco
400 Sansome Street
San Francisco, California

Attn: Evacuee Property Department

Gentlemen: RE: KAY KAMIMOTO

Yesterday I called at the Camp at the Rodeo Grounds and saw Kay Kamimoto who wrote us a letter on the 15th about his ranch, copy of which was sent you.

It was explained to him that his difficulty, being entirely a ranch problem, was something the F. S.A. could help him with.

We referred him to the F. S. A. representative at Watsonville who now has charge of this district also, and suggested to him that if he did not get satisfactory help from that office to write to the office in San Francisco, which he said he would do.

Yours truly

J. F. van Loben Sels
Field Representative,
Salinas

vLS/ jh

Answered

Ans. Not Required

Returned to File

By [signature]
Surname

FILE ONLY WHEN SIGNED

C O P Y

DIRECTED BY MAIL DEPT.
TO MR. EVERSON

REFERRED BY MR. EVERSON
TO MR.

June 16, 1942
Salinas, Calif.

van Loben Sels
1100 Munras St.
Pacific Grove, Calif.

Mr. van Loben Sels:

The next time you are in Salinas or near by kindly drop in and see me. I believe I am having a little trouble with my tenant on the ranch concerning our deal. If you do make your mind to see be sure it's before the 24th, since evacuation from this assembly center will start.

Hoping I will not put an extra "trouble" in your work, I remain

Sincerely yours

KAY KAMIMOTO /s/
Barrack 96 C
Rodeo Grounds

6-18-42:
Mr. van Loben Sels expects to see above evacuee on the 19th at the Camp, and will report.

RECEIVED
MAY 29 1942
EVACUEE
PROPERTY
DEPT.

RECEIVED
MAY 29 1942
EVACUEE
PROPERTY
DEPT.

Mr. Van Loben Sels:

I finally arrived to one of my "future homes" at Soledad on Thursday morning. In one way it was a relief after waiting and "thumbs" so far, but as for me life will get used to the environments around here; at least I hope so.

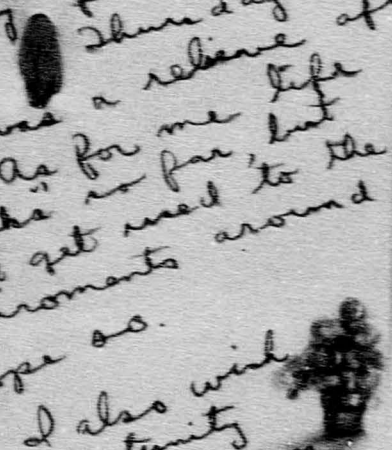

I also wish to take this opportunity to express very sincerely my heartfelt appreciation for your past generosity and gratitude always.

Here's hoping we shall meet again, I remain

"Aloha"

Kay Kamundo
Barrack 96-C
Rodeo Grounds
Salinas, Calif.

There ought to be more friends like you!
There's always greater cheer,
And skies appear
a brighter blue
When friends like
you are near!
The clouds of care
soon fade away;
The joys of life
increase —
Because your friendship fills the day
With happiness and peace.

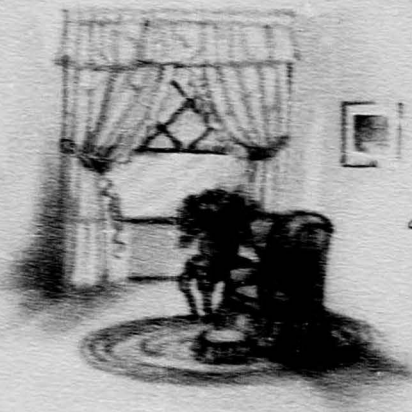

Federal Reserve Bank of San Francisco
Fiscal Agent of the United States

CLOSED in memo from Salinas Office dated

April 24, 1942
(Date)

Name: KAMIMOTO, K. KUNIZO
(Surname) (Print) (Given)

Address: Rt. 1, Box 13,
(Street and Number)

San Juan, Calif.
(City) (State)

Telephone:
Interview:

Adult:
Minor:
Male:
Female:
Citizenship:

Date of last entry into United States:

Operating under Treasury License now?:

Type of Business:
Partnership:
Proprietorship:
Corporation:
Individual:

Person Interviewed:

Address:

Telephone Number:

Principal property involved and scope of problem:

SEE ALSO, TAOKA, MATSUO

Action taken:*

Has given P. of A. to Jess P. Nielsen of Watsonville.

Handled by: van Loben Sels

*Attach additional pages where necessary.
(S-5055)

Directed to File: Salinas

Name KAMIMOTO, (Surname) K. KUNIZO (Given)

Federal Reserve Bank of San Francisco
Fiscal Agent of the United States

#66

4-1-42
(Date)

Name: KAMIMOTO KAY (KUNIZO)
(Surname) (Print) (Given)

Address: Route 1 Box #13
(Street and Number)
San Juan Bta. Calif.
(City) (State)

Telephone:
Interview: ✓
Adult: ✓
Minor:
Male: ✓
Female:
Citizenship: U.S.A.

Name KAMIMOTO (Surname) KAY (KUNIZO) (Given)

Date of last entry into United States: 1917 - San Juan

Operating under Treasury License now?: No.

Type of Business:
Partnership:
Proprietorship:
Corporation:
Individual: ✓

Person Interviewed: K. Kamimoto

Address: above

Telephone Number: can be reached at phone No. 711 (San Juan

Principal property involved and scope of problem: Bought 40 acres from Calif. Land Co. in 1939. Have $10,800 mortgage on same $12.00 payment due on principal per year plus 5% interest on balance due. Taxes $15.44 a year. The Capitol Co. holds mortgage. Wants to lease property to George Bethlehem of Watsonville for $40.00 per acre, making total $1,600 yearly rent. Wants to know if yearly payment can be reduced to $1600 a year until pay all expenses. Am willing to have rent payable to Bank of America - Hollister or have P. of A. appointed. Down payment $4000. Total purchase price - $16000.

Action taken:*

Met Mr. Carsen of Capitol Co. in San Juan who said he would come in and see me. Has not yet appeared. Has some other contracts to discuss with him. If he does not come we will phone him. F.C.A. man advised.

Handled by: Salinas

*Attach additional pages where necessary
(S-5055) 1 person interviewed
6 " affected

Directed to file:

Federal Reserve Bank of San Francisco
Fiscal Agent of the United States

July 9, 1942
(Date)

Name: Kaminaka (Surname) (Print) Kinsaku (Given)

Address: 121 Oak Street
(Street and Number)

Marysville, California
(City) (State)

Telephone:
Interview: x

Adult: x
Minor:
Male:
Female:
Citizenship: Alien

Date of last entry into United States: 1928

Operating under Treasury License now?:

Type of Business:
Partnership:
Proprietorship: x
Corporation:
Individual:

Person Interviewed:

Address:

Telephone Number:

Principal property involved and scope of problem:

Action taken:*

7/9/42 Mr. Cheim, so he says, has definitely arranged with Mr. Kaminaka, who owns the same, for the disposal of the laundry equipment. It was the desire of both parties not to disclose the particulars of the arrangement.

INTERVIEW #103 CLOSED

Handled by: K.T. Gregg

*Attach additional pages where necessary
(S-5055)

Directed to file Marysville

Federal Reserve Bank of San Francisco
Fiscal Agent of the United States

June 16, 1942
(Date)

Name: KAMINAKA Kinsaku
(Surname) (Print) (Given)

Address: _____
(Street and Number)

_____
(City) (State)

Telephone:
Interview:

Adult:
Minor:
Male:
Female:
Citizenship: _____

Name (Surname) (Given)

Date of last entry into United States: _____

Operating under Treasury License now?: _____

Type of Business: Laundry
Partnership:
Proprietorship:
Corporation:
Individual:

Person Interviewed: _____

Address: _____

Telephone Number: _____

Principal property involved and scope of problem:

Excerpt from letter dated 6/11/42 from Kenyon T. Gregg, Field Representative, MARYSVILLE

"Laundry. Plans to store."

Action taken:*

Handled by: K T GREGG

*Attach additional pages where necessary
(S-5055)

Directed to file: MARYSVILLE

Federal Reserve Bank of San Francisco
Fiscal Agent of the United States

(Date)

Name: Kaminaka, Kingaku
(Surname) (Print) (Given)

Address: _____
(Street and Number)

Marysville, Calif.
(City) (State)

Telephone:
Interview:

Adult:
Minor:
Male:
Female:
Citizenship: _____

Name (Surname) (Given)

Date of last entry into United States: _____

Operating under Treasury license now?: _____

Type of Business:
Partnership:
Proprietorship:
Corporation:
Individual:

Person Interviewed: _____

Address: _____

Telephone Number: _____

Principal property involved and scope of problem:

Marysville Weekly report
of July 3, 1942

Evacuation will automatically close.

Action taken:*

Handled by: Marysville

*Attach additional pages where necessary
(S-5055)

Directed to file: _____

Federal Reserve Bank of San Francisco
Fiscal Agent of the United States

July 6, 1942
(Date)

Name: Kaminaka, Kinsaki
(Surname) (Print) (Given)

Address: _____
(Street and Number)

Marysville, Calif
(City) (State)

Telephone:
Interview:

Adult:
Minor:
Male:
Female:
Citizenship: _____

Name (Surname) (Given)

Date of last entry into United States: _____

Operating under Treasury license now?: _____

Type of Business:
Partnership:
Proprietorship:
Corporation:
Individual:

Person Interviewed: _____

Address: _____

Telephone Number: _____

Principal property involved and scope of problem:

Marysville Weekly report
of June 26, 1942

Claim all plans are made
and is ready for evacuation.

Action taken:*

Handled by: Marysville

*Attach additional pages where necessary
(S-5055)

Directed to file: _____

Federal Reserve Bank of San Francisco
Fiscal Agent of the United States

April 20, 1942
(Date)

Name: Kaminaka Kinsaku
(Surname) (Print) (Given)

Address: 121 Oak Street
(Street and Number)

Marysville, California
(City) (State)

Telephone:
Interview: X

Adult: x
Minor:
Male:
Female:
Citizenship: Alien

Name KAMINAKA (Surname) KINSAKU (Given)

Date of last entry into United States: 1928

Operating under Treasury License now?:

Type of Business:
Partnership:
Proprietorship: x
Corporation:
Individual:

Person Interviewed:

Address:

Telephone Number:

Principal property involved and scope of problem:

Mr. Kaminaka is proprietor of Oak Laundry. Rents from Mr. Chein $20.00 per month. 2 months behind.

Area #2

Action taken:*

Had Mr. Hayashi, as interpretor go with me and assure me that Mr. Kaminoka has a workable plan in event of evacuation. Mr. Kaminaka says he has made arrangements with Mr. Chein, his landlord if he cannot get a buyer.

1 interviewed
2 represented
3 Total

INTERVIEW # 103

Handled by: K. T. Gregg

*Attach additional pages where necessary
(S-5055)

Directed to file: Marysville, Calif.

SEATTLE BRANCH
FEDERAL RESERVE BANK OF SAN FRANCISCO
FISCAL AGENT OF THE UNITED STATES

November 9, 1942

REFERRED BY MR. [illegible]
TO MR. [illegible]
NOV 11 1942

REFERRED BY MR. EVERSON
TO MR [illegible]
NOV 11 1942

Miss Amy E. Kaminishi
Block 26-5-A
Hunt Branch War Relocation Project
Twin Falls, Idaho

Dear Miss Kaminishi:

In your letter of November 3 you inquire with respect to the delivery to you, at your expense, of personal property which you have stored with the Bekins Moving and Storage Company, Seattle.

The control of the shipment of personal effects of evacuees from any source is under the War Relocation Authority, San Francisco. We are not in a position to authorize the Storage Company to make shipment of your property. In consequence, we are directing your inquiry to the War Relocation Authority, San Francisco, California, for the consideration of that agency.

Yours very truly,

[signature]

Assistant Manager

MAIL TO

Copy to Head Office

RECEIVED
NOV 11 1942
WAR RELOCATION AUTHORITY
SAN FRANCISCO

November 12, 1942

MEMORANDUM TO: WAR RELOCATION AUTHORITY

SUBJECT: Goods of evacuee stored privately.

We are enclosing a copy of a letter dated November 3, 1942 received from our Seattle Branch from an evacuee, Amy E. Kaminishi, now resident at a War Relocation Project, Twin Falls, Idaho, in which she requests assistance in obtaining goods stored privately with the Bekins Moving and Storage Company, Seattle.

There is also enclosed a copy of a reply letter written by our Seattle Branch to the evacuee, indicating that the matter has been referred to your agency for handling.

Assistant Cashier.

Enclosures

EM

cc: Seattle Branch

COPY

Block 26 - 5 - A
Hunt Branch
Twin Falls, Idaho
November 3, 1942

Mr. R. T. Symms
Federal Reserve Bank
National Bank of Commerce Bldg.
Seattle, Washington

Dear Mr. Symms:

I wish to thank you very much for your kindness in aiding me in securing the release of my blocked account.

However, there is another thing on which I would like to have your prompt assistance since I think you are responsible for the delay and expense that I am suffering in not being able to obtain delivery of my property which is being stored at the Bekins Moving and Storage Company. I am paying a high price to have goods store unnecessarily since I need the things so badly here. It is very cold here in Hunt, and since all of my winter clothes are in storage, I am suffering from the cold. I am willing to pay all transportation charges, but I cannot afford to pay for unnecessary storage.

On September 16, I sent a letter by registered mail requesting the Bekins Storage Company to send my property to me. However, I received a delayed reply on September 28, from them in which they stated that you had advised the company not to send the property to the camp unless we obtained a permit from the W.R.A. authorities. The W.R.A. authorities state that such permits are unnecessary, and that it is perfectly in order for me to obtain delivery of my property. Most of the storage companies have already delivered the property of evacuees to camp, and even those who had goods in government storage have obtained their goods.

I have sent several letters to Bekins since requesting them to deliver my property, but I have received no reply. If my goods have not already been released and delivered, I would appreciate your assistance in securing a release of them immediately for we need the clothes very badly and it is costing me unnecessary expense in leaving them in storage.

Hoping to secure your prompt assistance regarding this matter, I am

Sincerely yours,

(Signed) Amy E. Kaminishi

Federal Reserve Bank of San Francisco
Fiscal Agent of the United States

_____ (Date)

Name: KAMINISHI AMY EMIKO
(Surname) (Print) (Given)

Address: 2122 - 14th Ave. South
(Street and Number)

Seattle Washington
(City) (State)

Telephone:
Interview:

Adult:
Minor:
Male:
Female:
Citizenship: _____

Name _____ (Surname) _____ (Given)

Date of last entry into United States: _____

Operating under Treasury License now?: _____

Type of Business:
Partnership:
Proprietorship:
Corporation:
Individual:

Person Interviewed: _____

Address: _____

Telephone Number: _____

Principal property involved and scope of problem:

Action taken:*

Handled by: _____

*Attach additional pages where necessary

Directed to file: _____

(S-5055)

March 16, 1942

Amy Emiko Kaminishi,
2122 17th Avenue South,
Seattle, Washington.

Dear Madam:

In reviewing the license recently issued to you for the operation of your business, it occurs to us that you might be in an area recently designated by the Army officials which will possibly be evacuated in the near future.

If you are subject to the evacuation order and the license which you now have is not sufficiently broad to permit disposition of your assets or the complete liquidation of your business, we will be pleased to give immediate consideration to any application which you wish to submit.

Yours very truly,

Assistant Cashier

Federal Reserve Bank of San Francisco
Fiscal Agent of the United States

N

(Date)

Name: KAMIKA (Surname) (Print) HANNA (Given)

Address: 1711 Ward St (Street and Number)

Berkeley (City) (State)

Telephone:
Interview:

Adult:
Minor:
Male:
Female:
Citizenship: _____

Name (Surname) (Given)

Date of last entry into United States: _____

Operating under Treasury license now?: _____

Type of Business:
Partnership:
Proprietorship:
Corporation:
Individual:

Person Interviewed: _____

Address: _____

Telephone Number: _____

Principal property involved and scope of problem:

See: MAMATSUOKA, T. H.

Action taken:*

Handled by: _____

*Attach additional pages where necessary

Directed to file: _____

(S-5055)

Federal Reserve Bank of San Francisco
Fiscal Agent of the United States

April 9, 1942
(Date)

Telephone:
Interview:X

Name: Kamitani (Surname) Joe (Given)

Adult: X
Minor:
Male: X
Female:
Citizenship: X

Address: 132 A. Elm Street
(Street and Number)

Watsonville, California
(City) (State)

Name Kamitani (Surname) Joe (Given)

Date of last entry into United States: Born in the United States

Operating under Treasury License now?: None

Type of Business:
Partnership:
Proprietorship:
Corporation:
Individual: X

Person Interviewed: Joe Kamitani

Address: 132 A. Elm St., Watsonville,

Telephone Number:

Principal property involved and scope of problem:

1---1941 Ford V8. Sedan Super De Luxe, has been 8,000 Milage
paid $1100.00

Action taken:*

Suggested Zar & Edwards Auto Dealers and they offered him $700.00 for the car or would take the car on consignment to sell at $900.00 with a charge of 10% of selling price, but would not guarantee sale very soon.

Handled by: Watsonville

*Attach additional pages where necessary

Directed to file:

(S-5055) Interview 1 No in family 6

Federal Reserve Bank of San Francisco
Fiscal Agent of the United States

(Date)

Name: KAMITSUKA ARTHUR J.
(Surname) (Print) (Given)

Address: ROUTE 1 BOX 248
(Street and Number)

CLOVIS, CALIFORNIA
(City) (State)

Telephone:
Interview:

Adult:
Minor:
Male:
Female:
Citizenship:

Name (Surname) (Given)

FAMILY NO. (103) 39847

Date of last entry into United States:

Operating under Treasury license now?:

Type of Business:
Partnership:
Proprietorship:
Corporation:
Individual:

Person Interviewed:

Address:

Telephone Number:

Principal property involved and scope of problem:

Action taken:*

Handled by:

*Attach additional pages where necessary

Directed to file:

(S-5055)

July 29, 1942

Arthur J. Kamitsuka,
Colorado River War Relocation Project,
Poston, Arizona.

Family No. (105) 39847

Dear Sir:

We are informed by our Field Representative from the Civil Control Station in Clovis, California, that the transfer company was unable to find your property located at Route 1, Box 248, Clovis, California.

It is his opinion you decided to take your furniture with you to the Relocation Center. If this is the case, please forward us the copy of WCCA Form FRS-2, which you retain, at your earliest convenience so that we may close your file.

Yours very truly,

Assistant Cashier

Jy:mcm:jy:cm

November 21, 1942

Mr. Hiroshi Kamiya
4215-3
Tule Lake War Relocation Project
Tule Lake, California

Dear Sir:

Reference is made to our previous correspondence relating to the disposition of the equipment of the Laundry previously operated by you in Red Bluff, California.

As you know, we submitted the matter to the office of the Alien Property Custodian for consideration, in view of the interest of Mr. F. Okawa as a mortgagee of certain of the equipment, and that office requested detailed information as to the amount of money still owing to Mr. Okawa on the mortgage debt.

As the War Relocation Authority has jurisdiction over the property problems of evacuees resident in War Relocation Projects, to the exclusion of this bank, we have informed that agency, which has headquarters in the Whitcomb Hotel Building, San Francisco, of the facts surrounding the problem in order that the matter may have its consideration. However, we believe that it will still be necessary that the Alien Property Custodian be given the data it requested in order to finally dispose of the problem. It is suggested therefore, that you direct a letter to the War Relocation Authority, Evacuee Property Division, Whitcomb Hotel Building, San Francisco, California, stating the exact amount of money still owing to Mr. Okawa, and if you can provide that agency with a complete inventory of the Laundry machinery and equipment used in the operation we believe that it will be helpful.

Your prompt compliance with these suggestions will serve to expedite the solution of what has been a most complicated problem.

Very truly yours,

Assistant Cashier

cc: War Relocation Authority
Whitcomb Hotel Building, San Francisco
cc: Alien Property Custodian
Washington, D.C.

HDArmstrong:krf

October 15, 1942

Alien Property Custodian,
Washington, D. C.

Attention: Homer Jones, Chief,
Division of Investigation and Research.

Re: Hiroshi Kamiya,
File No. 9-100-017-1792.

Dear Sir:

Reference is made to our most recent letter of September 30, 1942 relating to the above subject.

We have been advised by the Bank of America National Trust and Savings Association, West Oakland Branch, that they did issue a contract in the name of the Star Laundry in January, 1941 in the amount of $673.34, which was paid down to $355.61 and became delinquent May 17, 1942.

However, this contract does not represent additional equipment but was issued for a sale negotiated by the California Laundry Equipment Company mentioned in our earlier advices. The latter company has paid off the contract in full and informs us that they expect to effect a sale of the equipment and a removal from the premises in the near future. The specific items are: one Prosperity Shirt Unit, one Motor and one Ball-bearing Spindler.

The foregoing information conforms substantially with that already relayed to you with one exception; viz, that the equipment held under contract by Caucasian interests has not actually been removed from the premises as yet, although such was the advice received by us and given to you. We are informed that the repossession is acceptable to Hiroshi Kamiya but due to the shortage of personnel the contract holders have been unable to dispatch a man for this purpose.

We are still anticipating advice from Mr. Hoffman, the landlord, in conjunction with the list of equipment presently at the site which you have requested.

Yours very truly,

Assistant Cashier.

BGS:DEM:EM

July 25, 1942

REFERRED BY MR. H. D. ARMSTRONG TO MR. Gallman JUL 28 1942

MEMORANDUM TO: MR. HERBERT D. ARMSTRONG

SUBJECT: Star Laundry
Red Bluff, California

Mr. Hiroshi Kamiya, operator of the above named laundry, which is located in Military Area No. 2, first approached our Chico office in early April.

It appears that subject was lessee of the property, with about four years remaining on the lease. At that time he was anxious to sell the business although no information was available that such area was subject to evacuation.

The bulk of the equipment for the operation of this business had been purchased by him on contract from F. Okawa, formerly of Reno, Nevada, who had returned to Japan in 1940.

The total purchase price of said equipment, a list of which is in our files, amounted to $4,000.00, which, Kamiya stated, had been reduced to approximately $2,000.00. Payments had not been made to Okawa since June, 1941 as United States authorities had returned, without advice, any checks subsequently mailed.

The Star Laundry's business had been sharply reduced since December 8, 1941 and on May 22, 1942 Kamiya advised us that efforts to find a buyer were unavailing. From a practical standpoint this office suggested that if a satisfactory buyer could be obtained a sale could be effected in view of Kamiya's status as a United States citizen. It was suggested that a blocked account in the name of Okawa be established and his rightful portion of the proceeds of the sale be deposited to his credit in that account. However, in view of the fact that a reasonable price could not be obtained, these suggestions were of no particular merit.

In addition to the equipment mentioned above, certain items about which there was no complexity of title had been purchased under contract from American business firms.

Two contracts with the California Laundry Equipment Company of Oakland were in effect; one which was negotiated in January, 1941 at a cost of approximately $582.00 represented a chattel mortgage on shirt machine, collar press and air compressor, which had been reduced to approximately $355.00; the second contract made in March, 1941, at an original cost of $225.00, was for an extractor and the present balance is approximately $78.00.

On July 10, 1942 our Chico representative was again approached by Kamiya, who sought advice in view of his changed status and the imminence of evacuation in Military Area No. 2. His landlord, Mr. Hoffman, was willing to cancel the lease without penalty but having secured a new tenant, was anxious to arrange removal of the equipment in order that he might lease the premises.

Kamiya supplied us with a copy of the mortgage agreement dated April 19, 1938 between himself and Okawa. Among the items included in the contract was a 1934 Ford Delivery on which the duly endorsed certificates of ownership were available. These certificates were forwarded to us, together with the documents, and are presently in our files.

On July 13, 1942 we addressed a letter to the Alien Property Custodian recapitulating this entire problem and seeking any advice or assistance he might be able to render. Up to the present time nothing has been forthcoming from that agency other than that they had forwarded the letter to Washington for exploration.

On July 24, 1942 we received a letter from the California Laundry Equipment Company advising that they desired our permission to repossess that portion of the equipment which they had originally delivered to Kamiya. There was enclosed with their letter a copy of a note addressed to them by Kamiya inviting them to repossess the equipment and advising them that the Government had taken over the balance.

This office contacted the California Laundry Equipment Company and advised them that we would in no wise prevent or interfere with repossession. The financial history of the contracts was ascertained as outlined earlier in this memorandum and we advised the California Laundry Equipment Company that further conversations would be held with them during the week beginning July 27, 1942, although it was made clear that nothing would be done to preclude foreclosure.

It is of course obvious that there is a plethora of laundry equipment for sale at the present time. This fact, coupled with the loss of goodwill because of Japanese ownership, has diminished the prices obtainable.

In the writer's opinion, Kamiya should allow repossession of that equipment owned by Caucasians because of the equity which is marginal and any sum he might receive would be nominal at best if sold through other channels.

Two avenues present themselves so far as that equipment under chattel to Okawa is concerned, viz., place it in storage for the duration, looking toward an ultimate renewal of the contract with Okawa after hostilities have ceased; Kamiya could give a power of attorney to some disinterested party for sale of this equipment with half the proceeds to go into a blocked account in the name of Okawa and the balance revert to himself.

If this alternative is used the minimum acceptable price would of course have to be stipulated.

There would undoubtedly be some question about the title in view of Okawa's absence but this is a matter which could be straightened out based on certain understandings.

It is suggested that this latter method presents the most desirable form of disposition, assuming that proper arrangements could be had.

R.W. Borden

R W BORDEN

September 9, 1942

Mr. Hiroshi Kamiya
Tule Lake War Relocation Project
Post Office Box 813
Tule Lake, California

Family No. 27105

Dear Sir:

Reference is made to your problem in connection with the disposal of the Star Laundry located in Red Bluff, California. We have referred the entire case to the Alien Property Custodian in view of the present residence of Mr. Okawa in Japan.

We are now requested by this latter agency to determine among other matters, the present status of the contract, together with the delinquency since June, 1941. Additional information is also being sought from the landlord in question, Mr. M. E. Hoffman.

Will you therefore kindly supply us with the accounting as requested above at your earliest possible convenience.

It is hoped that some disposition of this entire problem can be made in the near future.

Very truly yours,

A. E. Wilson

Assistant Cashier

R W BORDER:krf

Federal Reserve Bank of San Francisco
Fiscal Agent of the United States

STAR LAUNDRY

(Date)

Name: KAMIYA Hiroshi
(Surname) (Print) (Given)

Address: 828 MAIN ST
(Street and Number)

RED BLUFF CALIF
(City) (State)

Telephone:
Interview:

Adult:
Minor:
Male:
Female:
Citizenship:

Name (Surname) (Given)

Date of last entry into United States:

Operating under Treasury License now?:

Type of Business:
Partnership:
Proprietorship:
Corporation:
Individual:

Person Interviewed:

Address:

Telephone Number:

Principal property involved and scope of problem:

See Laundries:
Star Laundry

Action taken:*

Handled by:

*Attach additional pages where necessary

Directed to file:

(3-5055)

Federal Reserve Bank of San Francisco
Fiscal Agent of the United States

June 24, 1942
(Date)

Name: KAMIYA, Ichiro
(Print)

Address: 1915½ 3rd St
(Street and Number)

Sacramento, Calif
(City) (State)

Telephone:
Interview:

Adult:
Minor:
Male:
Female:
Citizenship:

Name (Surname) (Given)

Date of last entry into United States:

Operating under Treasury License now?:

Type of Business:
Partnership:
Proprietorship:
Corporation:
Individual:

Person Interviewed:

Address:

Telephone Number:

Principal property involved and scope of problem:

See DUN & BRADSTREET, INC - SAC 659

Action taken:*

Handled by:

* Attach additional pages where necessary

Federal Reserve Bank of San Francisco
Fiscal Agent of the United States

4/28/42
(Date)

Name: Kamiya. Kiyoto
(Surname) (Print) (Given)

Address: 2735 Sutter St.
(Street and Number)

San Francisco Calif
(City) (State)

Telephone:
Interview: ✓

Adult: ✓
Minor:
Male: ✓
Female:
Citizenship: Japan

Supplimentary Report.

Date of last entry into United States: 6Ba

Operating under Treasury License now?: NO

Type of Business:
Partnership:
Proprietorship:
Corporation:
Individual: ✓

Person Interviewed: Same

Address: Same

Telephone Number: None

Principal property involved and scope of problem:

Immobra Salary Bonus & Retirment fund Frozen Blocked account of the Mitsui & Co. Ltd. The above was a Clerk.

Action taken:*

Mr. Kamiya reported back saying he had Contacted Mr Armstrong and every thing in connection with the above Salary Bonus & Retirment fund has been arranged very Satisfactorily.

Handled by: Drager ✓

*Attach additional pages where necessary.
(S-5055) See Original Interview

Directed to File:

Name KAMIYA (Surname) KIYOTO (Given)

7

Federal Reserve Bank of San Francisco
Fiscal Agent of the United States

4/27/42
(Date)

Name: Kamiya Kiyota
(Surname) (Print) (Given)

Telephone:
Interview: ✓

Address: 2735 Cutter St
(Street and Number)

San Francisco Calif.
(City) (State)

Adult: ✓
Minor:
Male: ✓
Female:
Citizenship: Japan

Name KAMIYA (Surname) KIYOTO (Given)

Date of last entry into United States: 68a

Operating under Treasury License now?: No

Type of Business:
Partnership:
Proprietorship:
Corporation:
Individual: ✓

Person Interviewed: Same

Address: Same

Telephone Number: None

Principal property involved and scope of problem:

Income Salary, Bonus and Retirement funds from the Blocked account of the Mitsui Co Ltd. The above was a Clerk.

On January 15th 1942 the Mitsui Co notified me by letter that they would pay my salary from Dec. 7th to Dec 31st 1941 also the Bonus - My Salary would amount to $31 and the Bonus $200 - I have worked 18 years for this company and my retirement fund should amount to about $2500.00 will you see if I can get my salary and Bonus money now as I am in need of funds - also I owe the Morris Plan about $70 and the Bank of America $42.00 will you call them and say I will pay their account when I get my money from Mitsui Co.

Action taken:* Called the Morris Plan & Bank of America advised them as instructed. The Mitsui advised the Treasury Department will not allow the salary account, Talked with Mr. Parker of Foreign Funds Control he advised the License to pay the Employees Bonus & Retirement has not been issued but was expected any day and advised Kamiya to write Mr Armstrong and instruct him as to where the Bank he should deposit the money if and when it is to be paid Miss Kamiya will write Mr Armstrong.

Handled by: Magee

Directed to File:

*Attach additional pages where necessary.

(S-5055) No-Interviewed
No-Involved

Federal Reserve Bank of San Francisco
Fiscal Agent of the United States

4/17/42
(Date)

Name: Kamiya Tachituru
(Surname) (Print) (Given)

Address: 1805 Stuart Street
(Street and Number)

Berkeley California
(City) (State)

Telephone:
Interview:

Adult:
Minor:
Male:
Female:
Citizenship: Japanese

Name KAMIYA TSCHITURU
(Surname) (Given)

Date of last entry into United States: 37 years ago

Operating under Treasury License now?:

Type of Business: Gardener
Partnership:
Proprietorship:
Corporation:
Individual:

Person Interviewed: T. M. Shearman

Address: 2490 Piedmont Ave.

Telephone Number: Berkeley 2610

✓ Follow-up 3/20/42 and 4/1/42

Principal property involved and scope of problem: Applicant states:

Mr. T. M. Shearman called at this office yesterday upon receipt of notification from Reno, Nevada, where he had assisted in relocating applicant and family, to say that due to army regulations recently made the family would again have to move. He was leaving on the night train for Reno to assist them in departing for Denver, Colorado, where he had arranged for their reception and employment.

Mr. Shearman has apparently done a very fine service throughout for this family, and his attitude regarding this office has been most co-operative.

Action taken:*

Case apparently closed.

Handled by: Mason Case
Field Representative-Berkeley

Directed to file:

*Attach additional pages where necessary
(S-5055)

1 person interviewed
Persons involved-see former report

Thornwall 1388

eral Reserve Bank of San Francisco
Fiscal Agent of the United States

Clerk

3/28/42
(Date)

Name: Kamiya Tachiturn
(Surname) (Print) (Given)

Address: 1805 Stuart Street
(Street and Number)

Berkeley California
(City) (State)

Telephone:
Interview:

Adult: x
Minor:
Male: x
Female:
Citizenship: Japanese

Name KAMIYA (Surname) TSCHITURU (Given)

Date of last entry into United States: 37 years ago

Operating under Treasury License now?:

Type of Business: Gardener
Partnership:
Proprietorship:
Corporation:
Individual: x

Person Interviewed: T. M. Shearman

Address: 2499 Piedmont Avenue

Telephone Number: Berkeley 2610

Principal property involved and scope of problem:
Above applicant called this morning in company with Mr. T. M. Shearman (See report on above Japanese dated 3/20/42) Mr. Shearman is leaving today with applicant and his family for Reno, Nevada, where he has arranged for employment of applicant's two daughters outside of the local restricted area there.

Above case apparently closed.

Action taken:*

Handled by: Mason Case
Berkeley Office

*Attach additional pages where necessary

Directed to file:

(S-5055) 4 persons interviewed
4 persons involved

Thornwall 1369

Federal Reserve Bank of San Francisco
Fiscal Agent of the United States
Berkeley Office
Th. 1389

Clear

3-20-42
(Date)

Name: Kamiya Tschituru
(Surname) (Print) (Given)

Telephone:
Interview: X

Address: 1805 Stuart Street
(Street and Number)

Berkeley California
(City) (State)

Adult: X
Minor:
Male: X
Female:
Citizenship: Japanese

Name KAMIYA (Surname) TSCHITURU (Given)

Date of last entry into United States: 37 years ago

Operating under Treasury License now?:

Type of Business: Gardener
Partnership:
Proprietorship:
Corporation:
Individual: X

Person Interviewed: T.M. Shearman

Address: 2499 Piedmont Avenue

Telephone Number: Berkeley 2610

Principal property involved and scope of problem:

Applicant came to U.S. 52 years ago, has resided here continuously since then except for one trip to Japan from which he returned 37 years ago.

Owns home (clear).

Has two daughters born in Oakland, Hana and Miyo. All are members of Christian Church. Mr. T. M. Shearman, for whom applicant has been gardener for 20 years and for whom one daughter has worked as domestic for 10 years, has agreed to take responsibility of transporting family to Reno, secure employment for daughters as domestics, they supporting their parents, secure permits, etc. Mr. Shearman will hold power-of-attorney and care for rental of applicants house.

Action taken:*

SEP 15 1942

Handled by: Mason Case
Berkeley Office

*Attach additional pages where necessary
(S-5055)

Directed to file:

Federal Reserve Bank of San Francisco
Fiscal Agent of the United States

May 26, 1942
(Date)

Name: Kamiyama (Surname) Print Frank (Given)

Address: 1413 Tulare Street
(Street and Number)

Fresno (City) California (State)

Telephone:
Interview: x

Adult: x
Minor:
Male: x
Female:
Citizenship: U S

Date of last entry into United States: Born in United States

Operating under Treasury License now?:

Type of Business:
Partnership:
Proprietorship:
Corporation:
Individual:

Person Interviewed: Fred Y Koyama

Address: Fresno Reception Center-Fairgrounds

Telephone Number: 4-6581

Principal property involved and scope of problem:

Replying to your letter dated May 24, 1942, in which you enclosed copy of a letter written by Mr Fred Y Koyama in behalf of his Uncle Frank Kamiyama the operator of a Photographic Studio located at 1413 Tulare Street, Fresno California, who is in the custody of the F. B. I.

Action taken:*

I contacted Mr Fred Y Koyama at the Fresno Reception Center located at the Fair Grounds in Fresno, obtaining the following information:
Studio equipment is stored in the dark room of studio located at 1413 Tulare Street.
Negatives were given to Mr Laval, Proprietor of the Fresno Camera Exchange.
Lenses were stored in a trunk with the Bekins Van & Storage Company, Fresno California.

CASE CLOSED

NOTE:- Refering to letter by Mr Koyama dated 4/2/42 wish to say that this party has never contacted this office.

Handled by: Townes

*Attach additional pages where necessary

Directed to file:

(S-5055) 2146 Inyo Street- Fresno California

May 24, 1942

Mr. L. J. Allen, Field Representative,
Evacuee Property Department,
Federal Reserve Bank of San Francisco,
2146 Inyo Street,
Fresno, California.

Dear Sir:

We are enclosing a copy of a letter dated April 2, 1942 addressed to the Provost Marshal by Frank Kamiyama, 1413 Tulare Street, Fresno, California. This letter was referred to us by the Provost Marshal and reached this office on May 20, well over a month after it was written.

File

As we assume that the writer has now been evacuated, we presume that some disposition was made of his problem before the evacuation occured. At the same time we believe we should look into the situation to see what disposition was made of the property in question.

Perhaps it would be well to contact Mr. Kamiyama at the Assembly Center to determine whether this matter needs further attention.

Yours very truly,

Assistant Cashier.

Enclosure

5-20-42

Mr Armstrong —

I received this letter this morning. Please note date.

Probably been handled by now.

Please return all copies to me

E.L.

OEM-88
(7-1-41)

ROUTE SLIP

To Mr. Shaughnessy

From P. Vernier

Date 5-19-42

Remarks: Are you handling this kind of problem? Dan said you would be.

Mr Schmidt —
please note date this mailed - April 2

WKS

I would assume that it has been handled —

This is being held pending a clarification of the contraband situation. Who accepts responsibility?

Sergeant Lewis
6 Apies
1x cession ordns

#[redacted]
7
8
9

RECEIVED
MAY 20 1942
EVACUEE
PROPERTY
DEPT.

RECEIVED
MAY 20 1942
EVACUEE
PROPERTY
DEPT.

RECEIVED
MAY 20 1942
EVACUEE
PROPERTY
DEPT.

Photo Studio

TELEPHONE Studio 3-6434
Resid. 2-5678

Frank Kamiyama

1413 TULARE STREET,
FRESNO, CALIFORNIA.

April 2, 1942

Provost Marshall
W.C.C.A. Whitcomb Hotel
San Francisco, California

Dear Sir,

One week ago, my uncle, with all other Japanese photographers, have been picked up by the F.B.I.. I had to assume the responsibility of the Studio. Not knowing anything about the laws governing the operation and closing of the photo studio I wish to clear myself on certain points which was unobtainable at the local W.C.C.A., F.B.I.,and the police station. The local W.C.C.A. suggested that I write to you directly and give the duplicate copy of this letter sent to you,to them. Believing you would prefer direct, short, and to the point questions they are as follows:

1. The moveable equipments of the studio have already been turned in at the local police station at the time of proclamation affecting it. We would therefore like to know if the remaining stationary studio equipments could be turned in at the same place. If otherwise, would the local W.C.C.A. be the proper place to turn over the equipments.

2. Can I sell all of the studio equipments to any American who are not of Japanese ancestry?

3. I wish to keep the lenses of the studio equipments in my personal possession in the event the equipments can not be sold at a fair price. Could this be done?

(over)

(軍用特有のパノラマ寫眞は戰捷記念の最好物なり)

Photo Studio

TELEPHONS Studio 3-6484
Resid. 2-5878

Frank Kamiyama

1413 TULARE STREET,
FRESNO, CALIFORNIA.

4. We have a large accumulation of negatives that has been kept on file for reprint purposes for the accomidation of our customers. If it is of any value to National Defense, I would not like to destroy it therefore can you suggest how to dispose of it.

Two sets also

Do to the situation as expressed in my first paragraph the business has been closed and is impossible to be reopened. I would therefore greatly appreciate your immediate reply to the above questions.

Yours sincerely,
Fred T. Koyama XR

P.S. The studio equipments consists primarily of the stationary camera, the enlarger, and the printer.

Kindly send the answer to this letter to

842.E.Street Fresno, California.

(録前特有のパノラマ写真は機関記念の最好物なり)

Federal Reserve Bank of San Francisco
Fiscal Agent of the United States

_____ (Date)

Name: Kamiye (Surname) (Print) (Given)

Address: Santa Cruz Building (Street and Number)
Santa Cruz (City) Calif. (State)

Telephone:
Interview:

Adult:
Minor:
Male:
Female:
Citizenship: _____

Name (Surname) (Given)

Date of last entry into United States: _____

Operating under Treasury License now?: _____

Type of Business:
Partnership:
Proprietorship:
Corporation:
Individual:

Person Interviewed: _____

Address: _____

Telephone Number: _____

Principal property involved and scope of problem:

Action taken:*

Handled by: _____

*Attach additional pages where necessary.
(S-5055)

Directed to File: _____

August 29, 1942

Mr. Roy W. Bagby, Secretary-Manager
Santa Cruz County Building and Loan Association
Santa Cruz, California

Dear Sir:

Your Reference: Loan No. 3864-po
Kamiye

Reference is made to your inquiry dated August 27, 1942 requesting the address of the War Relocation Authority.

This is as follows:

War Relocation Authority
Hotel Whitcomb
San Francisco, California.

Very truly yours,

Assistant Cashier

TWLR:krf

DIRECTED BY MAIL [illegible]
TO MR. EVERSON

REFERRED BY MR. EVERSON
TO MR.

SANTA CRUZ COUNTY
BUILDING AND LOAN ASSOCIATION

TELEPHONE 525 — ESTABLISHED 1908

SANTA CRUZ, CALIFORNIA

August 27, 1942

Federal Reserve Bank of San Francisco
San Francisco, California

Loan No.7864-po
Kamiye

Gentlemen:

We have received a letter from the War Relocation Authority regarding a property we had a loan on at one time. This letter-head has no address on it and the envelope was apparently mislaid.

This letter is signed Russell T. Robinson, Chief, Division Evacuee Property, and we would appreciate it very much if you could inform as as to where we might address correspondence in this matter.

We thank you very kindly for any assistance you might give us.

Yours very truly,

(Roy W. Rogers)
Secretary-Manager

8-28 Answered
Dept. by Routine Action
No Answer Required
Directed to File
By [signature]
Surname
FILE ONLY WHEN SIGNED

Federal Reserve Bank of San Francisco
Fiscal Agent of the United States

(Date)

Name: Kamm Garage
(Surname) (Print) (Given)

Telephone:
Interview:

Address: _____
(Street and Number)

Adult:
Minor:
Male:
Female:

San Luis Obispo Calif. Citizenship: _____
(City) (State)

Name (Surname) (Given)

Date of last entry into United States: _____

Operating under Treasury license now?: _____

Type of Business:
Partnership:
Proprietorship:
Corporation:
Individual:

Person Interviewed: _____

Address: _____

Telephone Number: _____

Principal property involved and scope of problem:

See: Mitsui, Masanao

Action taken:*

Handled by: _____

*Attach additional pages where necessary

Directed to file: _____

(S-5055)

FEDERAL RESERVE BANK OF SAN FRANCISCO

FISCAL AGENT OF THE UNITED STATES

June 29, 1942

Farm Garage,
~~San Luis~~ Obispo,
California.

Dear Sirs:

On June 17 we wrote you requesting that a pink ownership certificate for a 1931 Chevrolet be forwarded to Kasuno Mitsui or ourselves for transmittal.

We have heard nothing from you and we are informed neither has Mitsui. May we request your prompt attention to this matter or, if you are not in agreement with this course of action, please advise us. Mitsui is due to be transferred to a relocation area shortly and both he and ourselves are anxious to dispose of this problem.

Yours very truly,

Assistant Cashier.

R M Gordon/gc

cc: W. D. Townes, ~~Field~~ Representative, Fresno.

Federal Reserve Bank of San Francisco
Fiscal Agent of the United States

Closed

MARCH 23/42
(Date)

Name: KANAI LINCOLN
(Print)

Address: 1530 BUCHANAN
(Street and Number)

SAN FRANCISCO CALIF
(City) (State)

Telephone:
Interview: ✓

Adult: ✓
Minor:
Male: ✓
Female:
Citizenship: U.S.A

Name: KANAI (Surname) LINCOLN (Given)

Date of last entry into United States: 1935

Operating under Treasury License now?: NO

Type of Business: REPRESENTS VARIOUS GROUPS
Partnership:
Proprietorship:
Corporation:
Individual: ✓

Person Interviewed: SAME

Address: SAME

Telephone Number: WEST 8720

Principal property involved and scope of problem:

STATUS OF PROFESSIONAL GROUPS.

Mr. Kanai represents the Dept of M.C.A. Int. Church Federation, Co-ordinated Professional group and others of the Japanese people in California. He asked about the various problems regarding terms of evacuation. Also about a group of Architects who could be of service to the Army in preparing reception locations. He is a very important man in local Japanese circles and has many tasks to despise of.

Action taken:*

Mr. Kanai was told many answers to his very numerous queries and also given a note of introduction to Mr. Gilchrist at Wheatcomb Army Holgates, as to Army orders regarding above groups. He will return tomorrow with more questions for this department

Handled by: Fred Mira

* Attach additional pages where necessary

1000 PEOPLE.

Federal Reserve Bank of San Francisco
Fiscal Agent of the United States

6/23-42
(Date)

Name: Naratsu (Surname) Masato (Given) (Print)

Address: P.O Box 434
(Street and Number)

Orosi (City) California (State)

Telephone:
Interview:
Adult:
Minor:
Male:
Female:
Citizenship: Japanese

Date of last entry into United States:

Operating under Treasury license now?:

Type of Business: Vegetable Grower
Partnership:
Proprietorship:
Corporation:
Individual:

Person Interviewed: Same

Address:

Telephone Number:

Principal property involved and scope of problem: 1941 Agreement with First National Bank of Orosi, 50-50 Basis on Vegetable Crop. Mr. Brooks recd attorneys and Bd. bills, Statement shows loss of 620.00
Mr. Brooks Had Raito, daughter Naratsu sign Note for 270.00 for father share of Loss Note unsecured. Bank also has unsecured Note for 250.00 signed by Naratsu & wife Due July 1st 1942. A part of this Money was used to purchase 2 Mules from Bank. Bank also financed 1936 Ford Pickup 90.00 no N due, no payments delinquent, Naratsu believes he has over 300.00 due him from Bank for work in Dried fruit, and 200.00 Labor in 1941. He is willing to turn in Proceeds from sale of mules, Has other bills and is anxious to pay all debts. Bank demands immediate payment of notes
Has no crop this year. In M.B. Hospital Most of time. Public Assistance dept called Dr. He reported case active and incurable.

Suggested that he talk with Mr. Brooks, Telling him he would

Action taken:* Sell mules, The buyer to pay Money direct to Bank.
Ask Brooks for Statement of Dried fruit work. Bank could not collect on Notes until due. Would try and see Mr. Brooks.

Checked with Bank today, found above correct except Notes were on demand and 37.00 credit given on 1941 Loss, This was from dried fruit deal. Showed statement with no Labor unpaid. Sale of mules and car will about pay Note, except daughters Will explain this to Naratsu when in.

Handled by: [illegible]
Directed to file:

*Attach additional pages where necessary
(S-5055)

4 in family

500 NORTH GARDEN
VISALIA, CALIF.

Federal Reserve Bank of San Francisco
Fiscal Agent of the United States

April 13, 1942
(Date)

Name: Kanazawa, H
(Surname) (Print) (Given)

Telephone:
Interview: written report

Address: _____
(Street and Number)

Salinas, California
(City) (State)

Adult:
Minor:
Male:
Female:
Citizenship: _____

Name KANAZAWA (Surname) H. (Given)

Closed

Date of last entry into United States: _____

Operating under Treasury License now?: _____

Type of Business:
Partnership:
Proprietorship:
Corporation:
Individual:

Person Interviewed: Written report

Address: from Mr. van Loben Sels, Salinas

Telephone Number: _____

Principal property involved and scope of problem:

Mr. van Loben Sels sent us a group statement of 20 cases including the following, - digest only - some may have been included in earlier reports.

Mr. Kanazawa wishes to dispose of his frigidaire, Model LS 641, which he is purchasing on time.

Action taken:* Mr. Kanazawa sold frigidaire to Gonzales Hardware & Grocery Co. for $5 cash and the balance of his contract.

Case closed.

Handled by: van Loben Sels

*Attach additional pages where necessary
(S-5055)

Directed to file: _____

Ride gen. Letter 4-10-42

...ral Reserve Bank of San Francisco
Fiscal Agent of the United States

(COPY FROM MEMORANDUM DATED 4/10/42, SALINAS FIELD OFFICE)

4/10/42
(Date)

Telephone:
Interview:

Name: Kanazawa H.
(Surname) (Print) (Given)

Address: _____
(Street and Number)

_____
(City) (State)

Adult:
Minor:
Male:
Female:
Citizenship: _____

Name (Surname) Kanazawa

(USA) (G)

Date of last entry into United States: _____

Operating under Treasury License now?: _____

Type of Business:
Partnership:
Proprietorship:
Corporation:
Individual:

Person Interviewed: _____

Address: _____

Telephone Number: _____

Principal property involved and scope of problem:

Action taken:*

Reported he sold his Frigidaire, Model #LS 641 to Gonzales Hardware & Grocery Co. for $5.00 cash and the balance of his contract.

Handled by: J. F. van Loben Sels
FIELD REPRESENTATIVE

Directed to file: SALINAS

*Attach additional pages where necessary

(S-5055)

Federal Reserve Bank of San Francisco
Fiscal Agent of the United States

(Date)

Name: KANDA (Surname) Hiroshi (Given)

Telephone:
Interview:

Address: 2413 Eagle Ave (Street and Number)

Alameda (City) Calif (State)

Adult:
Minor:
Male:
Female:
Citizenship: _____

Name (Surname) (Given)

Date of last entry into United States: _____

Operating under Treasury License now?: _____

Type of Business:
Partnership:
Proprietorship:
Corporation:
Individual:

Person Interviewed: _____

Address: _____

Telephone Number: _____

Principal property involved and scope of problem:

Action taken:*

Handled by: _____

*Attach additional pages where necessary

Directed to file: _____

(S-5055)

COPY OF LETTER RECEIVED FROM -

KANDA, H.
Route #1,
Box 686,
Grass Valley,
California

Alameda
Field Office

Mr. J. Siegfried
1536 Park Street
Alameda, California

Dear Mr. Siegfried:

Just taking time off to say "thank you". The Wells Van and Storage Company brought our household goods early this morning and now we are glad because we had a hard time trying to be comfortable without them.

I received a letter saying our house is rented and all of the things of value are taken out of the home. So now there isn't any storeroom in the house.

Again thanking you, I remain,

Gratefully yours,

H. Kanda (signed)

(Former Address - 2413 Eagle Avenue, Alameda, Cal.)

COPY

Federal Reserve Bank of San Francisco
Fiscal Agent of the United States

April 13, 1942
(Date)

Name: Kanda, H
(Surname) (Print) (Given)

Telephone Interview: x

Address: 2413 Eagle Ave.
(Street and Number)

Alameda, California
(City) (State)

Adult: x
Minor:
Male:
Female: x
Citizenship: USA

Supplementary Interview

Date of last entry into United States: Born Here

Operating under Treasury License now?:

Type of Business:
Partnership:
Proprietorship:
Corporation:
Individual:

Person Interviewed: Ader & Mathebat

Address: Central Ave., Alameda

Telephone Number:

Principal property involved and scope of problem:

1. Home

2. Gave his household furniture to Wells Van & Storage Co. To be shipped to Grass Valley. This was delayed and Kanda wrote us.

Action taken:*

1 Called Ader & Mathebat and they confirm renting of his home at $30.00 permonth. No lease but month to month basis. Funds transferred to Kanda's Account in American Trust Co.

2. Checked with Wells Van & Storage and find now same was delivered on April 12th.

Handled by:

*Attach additional pages where necessary

Directed to file:

(S-5055)

Persons Interviewed (1) Concerned (1) Alameda.

Name KANDA (Surname) H. (Given)

Federal Reserve Bank of San Francisco
Fiscal Agent of the United States

April 9, 1942
(Date)

Name: Kanda, H.
(Surname) (Print) (Given)

Address: Rt. 1 Box 686
(Street and Number)

Grass Valley, California
(City) (State)

Telephone:
Interview:
Mail x
Adult: x
Minor:
Male: x
Female:
Citizenship: USA

Date of last entry into United States: Born Here

Operating under Treasury License now?:

Type of Business:
Partnership:
Proprietorship:
Corporation:
Individual: x

Person Interviewed:

Address:

Telephone Number:

Principal property involved and scope of problem:

Gave his household effects to Wells Van and Storage Company to be shipped to Grass Valley paying in advance for same. Promised to be shipped within one week but eleven days have elapsed and not yet arrived.

Action taken:* Called on Wells Van and Storage Company and they explained that no trucks going that way but would ship same today or tomorrow altho it would be at a real loss to them to do so. Have so written H. Kanda.

Delivered to Kanda April 17 - 1942 10 AM

Handled by:

*Attach additional pages where necessary
(S-5055) Persons concerned (1)

Directed to file:
Alameda

Name
KANDA (Surname)
H. (Given)

Federal Reserve Bank of San Francisco
Fiscal Agent of the United States

Supplementary interview

March 27, 1942
(Date)

Name: KANDA, HIROSHI
(Surname) (Print) (Given)

Address: 2413 Eagle AVE.
(Street and Number)
Alameda, California
(City) (State)

Telephone:
Interview: x

Adult: x
Minor:
Male: x
Female:
Citizenship: U.S.A.

Name KANDA (Surname) HIROSHI (Given)

Date of last entry into United States: Born Here

Operating under Treasury License now?:

Type of Business:
Partnership:
Proprietorship: x
Corporation:
Individual:

Person Interviewed: same

Address:

Telephone Number: Lakehurst 2-9249

Principal property involved and scope of problem:

Has advised today that home and land mentioned in interview of March 19th has been put in the hands of Ader & Mathebat- Real Estate Company, who will handle renting and collections, etc. on home. They have secured a tenant at $30.00 per month.

Furniture about $100/150 and studio equipment valued at $300. will be locked in one room of house. Expect to move to Grass Valley tomorrow.

Action taken:*

Handled by John Leighton

*Attach additional pages where necessary
(S-5055) Persons Interviewed (1) Concerned (1)

Directed to file: Alameda

Federal Reserve Bank of San Francisco
Fiscal Agent of the United States

March 19th 42
(Date)

Name: Kanda - Hiroshi
(Surname) (Print) (Given)

Address: 2413 Eagle ave
(Street and Number)

Alameda Calif
(City) (State)

Telephone:
Interview: ✓

Adult: ✓
Minor:
Male: ✓
Female:
Citizenship: U.S.a.

Name KANDA (Surname) HIROSHI (Given)

Date of last entry into United States: Born Here

Operating under Treasury License now?:

Type of Business:
Partnership:
Proprietorship: ✓
Corporation:
Individual:

Person Interviewed: Same

Address: — . —

Telephone Number: Lakehurst 2-9249

2 (a)

Principal property involved and scope of problem:

Owns Stood House and lot and at above address Val abt 3500.00
No encumbrances. also furniture. Does not want to sell
Wants to know if can board up windows & leave
furniture there or if possibility to rent furnished or unfurnished
could he do so.

Action taken:* The answer given "yes" to all the above but
advised him to place his home with a reliable realtor and
(1) let him rent place if possible. He agrees that this would
be better protection to property & will advise in a few days
what progress he has made with realty to.

Handled by:

*Attach additional pages where necessary
(S-5055)

Directed to file: John Haylard
Alameda

Federal Reserve Bank of San Francisco
Fiscal Agent of the United States

_____ (Date)

Name: KANDA Hatsuko + MASARU (Surname) (Print) (Given)

Address: 17 Soledad (Street and Number)

Salinas (City) (State)

Telephone:
Interview:

Adult:
Minor:
Male:
Female:
Citizenship: _____

Name (Surname) (Given)

Date of last entry into United States: _____

Operating under Treasury License now?: _____

Type of Business:
Partnership:
Proprietorship:
Corporation:
Individual:

Person Interviewed: _____

Address: _____

Telephone Number: _____

Principal property involved and scope of problem:

See: Laundries

Action taken:*

Handled by: _____

*Attach additional pages where necessary

Directed to file: _____

(S-5055)

KANDA, Sam
26-67
WCCA Assembly Center
Tanforan, San Bruno, California

9/15/42 - Has Chevrolet Pickup, Motor No. AD 214992. Car will be at Tanforan 9/16 (?). Kanda has not received any money. William Sanders has used the car for four months. Will see September 17, 1942.

9/16/42 - Elmer (James?) Holt (guard at Tanforan) took delivery of car from Sanders.

9/17/42 - Leaving September 19 for relocation center. Holt will buy the car September 18th for $475 cash. If not, Holt will put car in public garage in San Francisco and notify the Federal Reserve Bank of San Francisco.

Car sold to Holt; case closed.

9/18/42 - Postcard from Kanda addressed to Mr. Weinstock advises the car sold. Case closed.

ROBERT WEINSTOCK
(Tanforan)

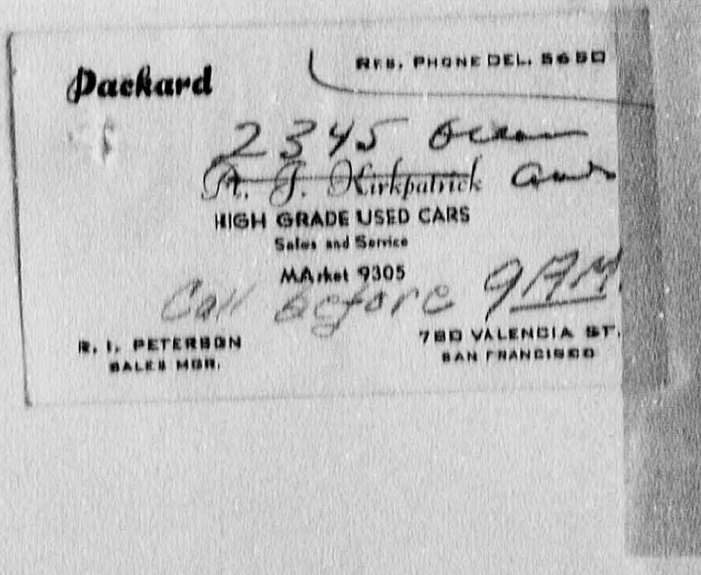

Federal Reserve Bank of San Francisco
Fiscal Agent of the United States

_____ (Date)

Name: Kanda, Samuel
(Surname) (Print) (Given)

Address: Barrack 26, Apt. 67, W.C.C.A.
(Street and Number)
Tanforan, San Bruno, Calif.
(City) (State)

Telephone:
Interview:

Adult:
Minor:
Male:
Female:
Citizenship: _____

Name _____ (Surname) _____ (Given)

Date of last entry into United States: _____

Operating under Treasury license now?: _____

Type of Business:
Partnership:
Proprietorship:
Corporation:
Individual:

Person Interviewed: _____

Address: _____

Telephone Number: _____

Principal property involved and scope of problem:

Action taken:*

Handled by: _____

*Attach additional pages where necessary

Directed to file: _____

(S-5055)

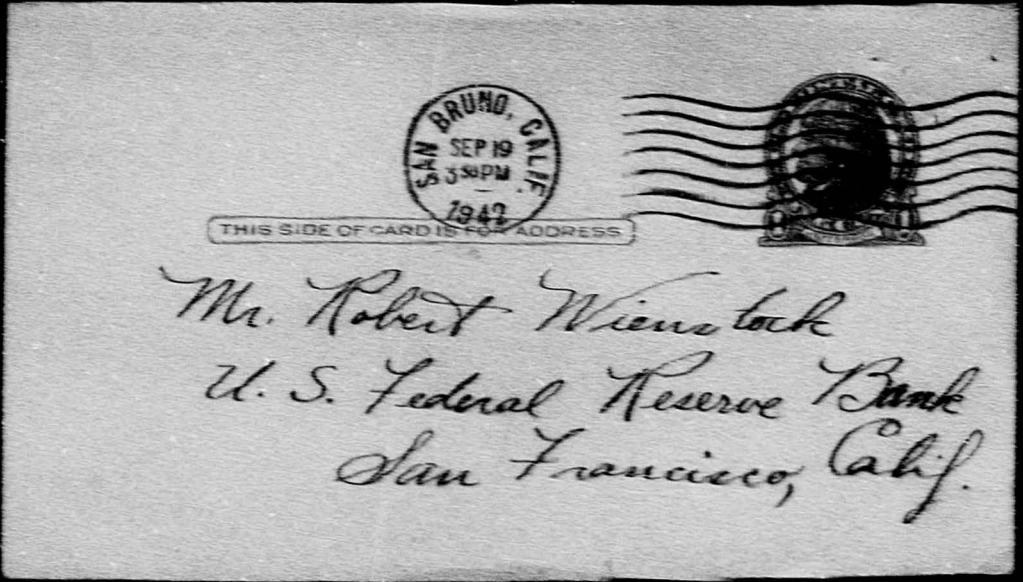

Mr. Robert Wienstock
U. S. Federal Reserve Bank
San Francisco, Calif.

Dear Mr. Wienstock,

This is to let you know that I have sold my car.

Thank you for your help.

Yours truly,

Sam Kanda

September 14, 1942

Mr. Sam Kanda
Barrack 26, Apartment 67
WCCA Assembly Center
Tanforan, San Bruno, California

Dear Mr. Kanda:

Reference is made to our contract dated May 5, 1942 wherein I agree to purchase from you one (1) Chevrolet Pickup Truck, motor number AD214992.

Circumstances beyond my control have made it impossible for me to proceed with the agreement. I am informed that with the present shortage of vehicles you would encounter no difficulty in selling this car to the United States government. In view of that fact, will you kindly consider this as formal cancellation of the above mentioned agreement and take any steps you may desire for sale elsewhere.

Upon advice from you I will be pleased to deliver the machine at any point within the Bay area region which will enable you to dispose of this matter.

Very truly yours,

W. L. Sanders

WILLIAM SANDERS

CC: Mr. Yoshio Katayama
Personal Aid Bureau
WCCA Assembly Center
Tanforan
San Bruno, California

Sanders gl. 7355

Elmer Holt Pr. 3989 725 Jones

WCCA No

WRA No

WPA No

File: Kanda, Samuel

July 30, 1942

Mr. William Sanders
289 Sixth Street
Oakland, California

Dear Sir:

We have been informed by Mr. Samuel Kanda of a transaction between himself and you conducted before his evacuation.

According to his statement, a Chevrolet truck was transferred from him to yourself under a contract calling for monthly payments of $30.00 against a total consideration of $750.00. A copy of this agreement is in our files. Mr. Kanda's representative at Tanforan advises that no payments against this contract have been made, although the transfer was effected May 5, 1942.

This bank is charged with the responsibility of seeing that evacuees receive fair and equitable treatment in all matters pertaining to their property. If the foregoing statement by Mr. Kanda is in accordance with your understanding of the facts, we would be pleased to have you take the necessary steps in order to bring the contract up to date. If there is any disagreement between yourself and Mr. Kanda we suggest that you initiate correspondence with him in order to effect a satisfactory settlement.

Mr. Kanda's address is Barrack 26, Apartment 67, WCCA Assembly Center, Tanforan, San Bruno, California.

Very truly yours,

Assistant Cashier

CC: Mr. Yoshio Katayama
Personal Aid Bureau
WCCA Assembly Center
Tanforan
San Bruno, California

R W BORDEN:krf

YOSHIO KATAYAMA

PERSONAL AID BUREAU
Tanforan Assembly Center
San Bruno, California

July 28, 1942

Mr. Robert Borden
Evacuee Property Department
Federal Reserve Bank of San Francisco
400 Sansome Street
San Francisco, California

Dear Mr. Borden:

A Mr. Samuel I. Kanda of Barrack 26, Apt. 67, Tanforan Assembly Center, has come to us for assistance in collecting payments due from one William Sanders of 289 Sixth Street, Oakland, California.

We understand that Mr. Kanda sold the Chevrolet Pickup truck, which is described in the attached sheet, to Mr. Sanders with the agreement that Mr. Sanders pay to Mr. Kanda the monthly sum of $30.00 until the full sum of $750.00 has been paid.

No down payment had been made, nor has any payment been received to date. Since May 5, 1942, Mr. Sanders has had free use of the truck.

We are wondering if you could write to Mr. Sanders and ask that the payments be made or inquire why there has been no payments made.

Thank you for your kind attention to this matter.

Very truly yours,

Yoshio Katayama

Yoshio Katayama, Director
PERSONAL AID BUREAU

YK:ys
Enclosure

Oakland, California
May 5, 1942

I, WILLIAM SANDERS, do hereby agree to pay to SAMUEL I. KANDA, the sum of thirty Dollars ($30.00) per month until the total amount of seven hundred fifty Dollars ($750.00) has been paid by me to him resulting from the sale of one (1) Chevrolet Pickup truck, 1942 License _____ Motor No. AD 214992, Serial No. 6AK12-4088.

It is mutually agreed that I will carry ample Public Liability and Property Damage on the Chevrolet to protect our mutual interests.

(Signed) William Sanders
William Sanders

Subscribed and sworn to before me this 5th day of May, 1942

SEAL

(Signed) Bessie R. Tallman
Notary Public in and for the County of Alameda, State of California

My commission expires June 28, 1944

Federal Reserve Bank of San Francisco
Fiscal Agent of the United States

July 6, 1942
(Date)

Name: Kanaboyshi (Surname) J. (Given)

Address: WCCA Assembly Center (Street and Number)

Tulare, California (City) (State)

Telephone:
Interview: X

Adult: X
Minor:
Male: X
Female:
Citizenship: Japanese

Name (Surname) (Given)

Date of last entry into United States: ?

Operating under Treasury License now?:

Type of Business:
Partnership:
Proprietorship:
Corporation:
Individual:

Person Interviewed: J. Kanaboyshi

Address: Above

Telephone Number:

Principal property involved and scope of problem:

Mr. Kanaboyshi requested me to write the Department of Motor Vehicles in regard to ownership and registration certificates covering a home-made trailer he was trying to dispose of.

Action taken:* Copy of letter attached. Was just notified by Mr. Kanaboyshi that he was in receipt of a letter advising him to forward an additional .87¢ and the certificates would be forthcoming.

Handled by:

Directed to file:

*Attach additional pages where necessary

(S-5055)

Tulare, California
July 24, 1942

Department of Motor Vehicles
Division of Registration
Sacramento, California

Dear Sir:

Your No. 15601

Mr. Kanebayashi has again requested me to write you concerning his application for 1942 license plate #221067 covering Honor Built Trailer.

I have before me your notification to Mr. Kanebayashi to the effect that an additional .57¢ was due in order for you to issue the license plate. Mr. Kanebayashi informs me he has forwarded you a money order in the above amount some weeks ago.

Mr. Kanebayashi expects to be moved in the near future and is anxious to dispose of this trailer and needs the license plate to enable him to accomplish this end.

Will you please review this case and forward the needed papers to Mr. Kanebayashi at an early date?

Very truly yours,

D. M. Dunton, Field Representative
Federal Reserve Bank of San Francisco
Evacuee Property Department
WCCA Assembly Center
Tulare, California.

WK/D

State of California

Department of Motor Vehicles

Division of Registration

CULBERT L. OLSON
GOVERNOR OF CALIFORNIA

JAMES M. CARTER
DIRECTOR OF MOTOR VEHICLES

HOWARD E. DEEMS
REGISTRAR OF VEHICLES

ORIGINATING FROM: July 2, 1942
Los Angeles

IN REPLY REFER TO FILE NUMBER: 19601

SUBJECT: Honor Built-Luggage
Eng 739
Lic 221067

David Takumi Kanebayashi
2007 Milan
South Pasadena, California.

Dear Sir:

Your application for 1942 license plate # 221067 to cover Honor Built-Luggage engine # 739, cannot be completed, we find, until an additional fee of $ 37¢ is received, to cover the following: Additional vehicle license fee. Wrong rating.

It is advisable to make mail remittance by postal money order or cashier's check, since we are not permitted to accept personal checks.

The enclosed self-addressed envelope is for your convenience.

Yours very truly,

Division of Registration

for H. Gluth

Branch Manager, Los Angeles

I.Holbert:rm
Enc.

Form No. 1

Address all communications to Division of Registration

Take Time To Live — Drive Safely

Federal Reserve Bank of San Francisco
Fiscal Agent of the United States

July 6, 1942
(Date)

Telephone:
Interview: X

Name: Kaneboyshi J.
(Surname) (Print) (Given)

Address: WCCA Assembly Center
(Street and Number)

Tulare, California
(City) (State)

Adult: X
Minor:
Male: X
Female:
Citizenship: Japanese

Date of last entry into United States: ?

Operating under Treasury License now?:

Type of Business:
Partnership:
Proprietorship:
Corporation:
Individual:

Person Interviewed: J. Kaneboyshi

Address: Above

Telephone Number:

Principal property involved and scope of problem:

Mr. Kaneboyshi requested me to rite the Department of Motor Vehicles in regard to ownership and registration certificates covering a home-made trailer he was trying to dispose of.

Action taken:* See co y of my letter attached. Was just notified by Mr. Kaneboyshi that he was in receipt of a letter advising him to forward an additional .57¢ and the certificates would be forthcoming.

Handled by:

*Attach additional pages where necessary.
(S-5055)

Directed to File:

Name (Surname) (Given)

Tulare, California
July 1, 1942

Department of Motor Vehicles
Sacramento, California

Dear Sir:

Mr. J. Kaneboyashi, formerly of 2007 Milan Ave., South Pasadena, and more recently of this Assembly Center, has requested me to write you regarding registration and ownership certificates applied for by him some time ago covering a homemade trailer.

Mr. Kaneboyashi informs me he has a chance to dispose of this trailer but is unable to do so for lack of proper certificates.

It seems as though this trailer was recently built and has never been registered.

Any further information I may furnish that might hurry the completion of these certificates, please advise me.

Mr. Kaneboyashi's address is:

M-2B-3
WCCA Assembly Center
Tulare, California

Very truly yours,

D. M. Dunton, Field Representative
Federal Reserve Bank of San Francisco
Evacuee Property Department
WCCA Assembly Center
Tulare, California.

Federal Reserve Bank of San Francisco
Fiscal Agent of the United States

4-28-42
(Date)

Name: Kanehara Kiyoji
(Surname) (Print) (Given)

Address: 1960 University Avenue Ash. 2948
(Street and Number)

Berkeley California
(City) (State)

Telephone:
Interview: x

Adult: x
Minor:
Male: x
Female:
Citizenship: American

KANEHARA (Surname)
KIYOJI (Given)

Date of last entry into United States:

Operating under Treasury License now?:

Type of Business:
Partnership:
Proprietorship:
Corporation:
Individual:
Follow-up 3-25-42

Person Interviewed:

Address:

Telephone Number:

Principal property involved and scope of problem: Applicant states:

The American Trust Company head office, San Francisco held an F. H. A. loan on Japanese Church in Berkeley, which had been for repair purposes.

This loan was originally for $1149.80. The balance outstanding at the present time is for $574.88. The signers of this note are as follows:

Kamiya Hana, Yamaguchi, J. (deceased), Masanoku G. Tsukasaki, Kyaki Hosiga, K. Kanehara

The monthly payments are $31.94. The bank agrees to wait at least six months without demanding further payments, granting this with the hope that these people may be able to carry on their payments at the close of that time. If they cannot do this, the bank will step in to protect their rights.

Action taken:*
Attached is a copy of the agreement to waive monthly payments. Kanehara evacuates May 1 at 11 o'clock A. M.

Case closed.

RECEIVED MAY 22 1942 EVACUEE PROPERTY DEPT.

Handled by: Archie Mack

Directed to File: Berkeley Calif Corr.

*Attach additional pages where necessary.
(S-5055)

Federal Reserve Bank of San Francisco
Fiscal Agent of the United States

April 27, 1942
(Date)

Name: Kanehara, Kiyoji
(Surname) (Print) (Given)

Address: 1960 University Avenue
(Street and Number)

Berkeley, Calif.
(City) (State)

Telephone:
Interview: x

Adult: x
Minor:
Male: x
Female:
Citizenship: Japan

Name KANEHARA (Surname) Kiyoji (Given)

Date of last entry into United States: 1920

Operating under Treasury License now?:

Type of Business:
Partnership:
Proprietorship:
Corporation:
Individual:

Person Interviewed: Frank Cornish, Amer. Trust Bldg. Berkeley
Address: Robert Miller, Amer. Trust Bldg.

Telephone Number: As 2948

Principal property involved and scope of problem:

Kanehara has sold his cleaning business and equipment known as the Valet Cleaners, 1960 University Avenue, Berkeley, to Lena Epstein for the sum of $275. One piece of equipment was not included in the sale.

Cornish, attorney for the seller, and Miller, attorney for the purchaser, asked for information regarding the propriety of this sale and also information about storage of the one piece of equipment retained by Kanehara.

Frank Cornish, attorney for seller, American Trust Bldg., Berkeley, phone Be 7888.

Robert Miller, attorney for purchaser, American Trust Bldg., Berkeley, phone Th 7495.

Action taken:*

Advised Cornish and Miller that the sale as proposed was in order and that it was proper to include in the sales agreement a clause providing for the return of the business and equipment to Kanehara when as and if he is permitted to return to Berkeley.

RECEIVED
APR 28 1942
EVACUEE
PROPERTY
DEPT.

Handled by: [illegible]

*Attach additional pages where necessary
(S-5055) 4 involved
2 interviewed
2 contacted

Directed to file:
Oakland

eral Reserve Bank of San Francisco
Fiscal Agent of the United States

3-25-42
(Date)

Name: Kanehara (Surname) Kiyoji (Print) (Given)

Telephone:
Interview: X

Address: 1960 University Ave. Ash. 2948
(Street and Number)

Berkeley. (City) California (State)

Adult: X
Minor:
Male: X
Female:
Citizenship: American

Date of last entry into United States: Born here

Operating under Treasury License now?: Yes

Type of Business: Cleaning and Dying
Partnership:
Proprietorship:
Corporation:
Individual: X

Person Interviewed: Above

Address: Home: 2044 University Ave.

Telephone Number:

Principal property involved and scope of problem:

Wants to lease or sell-Estimated value of equipment $3500. Month to month tenancy, rent $25.00.

Dodge 1937, passenger car (clear).

Rents apartment furnished.

Banks at American Trust Company, Berkeley.

Action taken:*

Inasmuch as client of above bank, phoned Trust Department (Mr. Noyes) but bank cannot undertake sale or lease of business or equipment.

Suggested applicant contact secretary of Berkeley Real Estate Board for advice.

Report results to tolloo

Handled by: Mason Case
Field Rep.-Berkeley

*Attach additional pages where necessary
(S-5055) 1 person interviewed
2 persons involved

Directed to file:
Th. 1389

Home KANEHARA (Surname) KIYOJI (Given)

Wills

Federal Reserve Bank of San Francisco
Fiscal Agent of the United States

(Date)

Name: Kaneko Geo. M.
(Surname) (Print) (Given)

Address: 2020 R. St.
(Street and Number)

Bakersfield
(City) (State)

Telephone:
Interview:

Adult:
Minor:
Male:
Female:
Citizenship:

Name (Surname) (Given)

Date of last entry into United States:

Operating under Treasury License now?:

Type of Business:
Partnership:
Proprietorship:
Corporation:
Individual:

Person Interviewed:

Address:

Telephone Number:

Principal property involved and scope of problem:

See: Hotels

Action taken:*

Handled by:

*Attach additional pages where necessary
(S-5055)

Directed to file:

Federal Reserve Bank of San Francisco
Fiscal Agent of the United States

_____ (Date)

Name: Kaneko, George
(Surname) (Print) (Given)

Address: 2064 Pine St.
(Street and Number)

San Francisco
(City) (State)

Telephone:
Interview:

Adult:
Minor:
Male:
Female:
Citizenship: _____

Name _____ (Surname) _____ (Given)

Date of last entry into United States: _____

Operating under Treasury License now?: _____

Type of Business:
Partnership:
Proprietorship:
Corporation:
Individual:

Person Interviewed: _____

Address: _____

Telephone Number: _____

Principal property involved and scope of problem:

Action taken:*

Handled by: _____

*Attach additional pages where necessary.
(S-5055)

Directed to File: _____

April 25, 1942.

Mr. George Kaneko,
2064 Pine Street,
San Francisco, Calif.

Dear Sir:

You recently called at this office for assistance in connection with your property problems relating to the evacuation program, but we are not informed as to whether you have been able to make satisfactory arrangements in this regard.

As we desire to learn whether our further assistance is needed, it will be appreciated if you will advise us as to the present status of your problems.

Yours very truly,

(SIGNED) R. E. EVERSON

Assistant Cashier

Enclosure

RWBorden:ECF

Federal Reserve Bank of San Francisco
Fiscal Agent of the United States

letter sent 4-24-42

4/16/42
(Date)

Name: Kaneko George
(Surname) (Print) (Given)

Address: 2064 Post St
(Street and Number)

SF
(City) (State)

Telephone Interview:

Adult:
Minor:
Male:
Ferale:
Citizenship:

Name KANEKO (Surname) GEORGE (Given)

Date of last entry into United States:

Operating under Treasury Licence now?:

Type of Business:
Partnership:
Proprietorship:
Corporation:
Individual:

Person Interviewed:

Address:

Telephone Number: Not used
(Disconnected)

Principal property involved and scope of problem:

Action taken:*
Apr 16/42 Wrote letter. Telephone disconnected.

Handled by: E Clemens

*Attach additional pages where necessary
(S-5055)

Directed to file:

Federal Reserve Bank of San Francisco
Fiscal Agent of the United States

Mar 12th 42
(Date)

Name: George KANEKO
(Print)

Telephone:
Interview: ✓

Address: 2064 Pine Strut
(Street and Number)

San Francisco Cal
(City) (State)

Adult: ✓
Minor:
Male: ✓
Female:
Citizenship: USA

Name KANEKO, GEORGE
(Surname) (Given)

Date of last entry into United States: citizen

Operating under Treasury License now?:

Type of Business:
Partnership:
Proprietorship:
Corporation:
Individual: ✓

Person Interviewed: George Kaneko

Address: 2064 Pine Strut

Telephone Number: West 5008
(Disconnected)

Principal property involved and scope of problem:

American Trust Co. - Grant & Bkt. - due them about $100.00 on a personal loan. Due monthly about $20.00 for 5 months - no funds to pay them now

Says has no funds to ever to move family & wife to an unrestricted area & does not know where to go & may wait for army to evacuate him & wife.

Action taken:* He Will take up with Bank & try & pay them date & reduce interest

Told him if waited until army forced him to go would have to go where they took him & what possessions they might elect to take with him and it would be to his advantage to move voluntarily

Handled by: John Grey Price

* Attach additional pages where necessary

...al Reserve Bank of San Francisco
...Fiscal Agent of the United States

4/18/42
(Date)

Name: Kaneko Roy T.
(Surname) (Print) (Given)

Address: 835 San Pablo Ave.
(Street and Number)

Albany California
(City) (State)

Telephone: x
Interview:

Adult: X
Minor:
Male: X
Female:
Citizenship: American

Name KANEKO (Surname) ROY T. (Given)

Date of last entry into United States:

Operating under Treasury License now?:

Type of Business: Florist
Partnership:
Proprietorship:
Corporation:
Individual:

Person Interviewed:

Address:

Telephone Number:

Follow-up 3/25/42

Principal property involved and scope of problem:

Your representative endeavored to reach applicant by telephone but same has been disconnected. We contacted the Mechanics Bank in Albany and were referred to the head office in Richmond, Thornwall 1088. Mr. Shyvers, Manager, states that he is well acquainted with applicant and that they have closed their florist business, selling off the odds and ends of stock. He will personally interest himself to the extent of calling at the Kaneko address this afternoon and find out if applicant has sold his truck as we have dug up a buyer for him. Mr. Shyvers says he will report Monday, otherwise case apparently closed.

Action taken:*

Handled by: Mason Case
Field Representative-Berkeley
Directed to file:

*Attach additional pages where necessary
(S-5055) 1 person interviewed
Persons involved-see former report

Thl 1389

...l Reserve Bank of San Francisco
...iscal Agent of the United States

3-25-42
(Date)

Name: Kaneko (Surname) Roy T. (Print) (Given)

Address: 835 San Pablo Ave. (Street and Number)

Albany (City) California (State)

Telephone:
Interview: X

Adult: X
Minor:
Male: X
Female:
Citizenship: American

Name KANEKO (Surname) ROY T. (Given)

Date of last entry into United States: Born here

Operating under Treasury License now?: Yes

Type of Business: Florist
Partnership:
Proprietorship:
Corporation:
Individual: X

Person Interviewed: Above

Address: Home: 1109 Stannage Ave.

Telephone Number: Land. 5-6181

Principal property involved and scope of problem:

Rents location month to month at $35. Most of value in equipment and goodwill. Has about $50 stock of pottery. Bought equipment $600, 7 months ago, owes balance of $200, payable through Mechanics Bank, Albany. Owns truck (clear).

Action taken:*

Suggested try and sell equipment and stock and immediately arrange for payment of balance due. See bank and report progress to this office as soon as possible.

RECEIVED 51 MR 3 00

Handled by: Mason Case
Field Rep.-Berkeley
Directed to file:
Th. 1389

*Attach additional pages where necessary
(5-5055) 1 person interviewed
8 persons involved

Reserve Bank of San Francisco
Fiscal Agent of the United States

Mar 12-42
(Date)

Name: Roy T. KANEKO
(Print)

Address: 1109 STANNAGE AVE
(Street and Number)

Albany Cal.
(City) (State)

Telephone:
Interview:

Adult: ✓
Minor:
Male: ✓
Female:
Citizenship: U.S.A. Yes

Name KANEKO, ROY T.
(Surname) (Given)

Date of last entry into United States: Native Born

Operating under Treasury License now?:

Type of Business:
Partnership:
Proprietorship:
Corporation:
Individual: ✓

Person Interviewed: Roy T. KANEKO

Address: same as above

Telephone Number: No

Principal property involved and scope of problem:

florist shop 835 San Pablo Ave, Oakland; what to do with trade fixtures; Amount. Sell them if possible, by self or through agent. What if cannot sell before ordered to leave. Amount give power of atty to his banker or atty to dispose of; and does arrangement made for storage to save rental by store premises which is on a month to month basis

Action taken:*

Handled by: HHtown

* Attach additional pages where necessary

Federal Reserve Bank of San Francisco
Fiscal Agent of the United States

(Date)

Name: KANEKO T
(Surname) (Print) (Given)

Address: 1226 - 6th ST
(Street and Number)

Sacramento Calif
(City) (State)

Telephone:
Interview:

Adult:
Minor:
Male:
Female:
Citizenship:

Name (Surname) (Given)

Date of last entry into United States:

Operating under Treasury License now?:

Type of Business:
Partnership:
Proprietorship:
Corporation:
Individual:

Person Interviewed:

Address:

Telephone Number:

Principal property involved and scope of problem:

Action taken:*

Handled by:

*Attach additional pages where necessary.
(S-5055)

Directed to File:

March 19, 1942

T. Kaneko
1226 6th Street,
Sacramento, California.

Re: Application dated March 3, 1942
Assigned No. SF. 21657

Dear Sir:

In reviewing the application recently submitted to us to allow the unblocking of your bank accounts, it occurs to us that you might be in an area recently designated by the Army officials which will possibly be evacuated in the near future.

If you are subject to the evacuation order and desire a license which will permit the disposition of your assets or the complete liquidation of your business, we will be pleased to give immediate consideration to any application which you wish to submit.

Yours very truly,

R. E. Evans

Assistant Cashier

Gillin/ema

Federal Reserve Bank of San Francisco
Fiscal Agent of the United States

June 1, 1942
(Date)

Name: Kanemoto, H.
(Surname) (Print) (Given)

Address: Rte. 1, Box 745, SF Highway
(Street and Number)
Santa Clara, California
(City) (State)

Telephone:
Interview:

Adult: x
Minor:
Male: x
Female:
Citizenship: Japanese
American

Name Kanemoto H.
(Surname) (Given)

Date of last entry into United States:

Operating under Treasury License now?:

Type of Business:
Partnership:
Proprietorship:
Corporation:
Individual:

Person Interviewed:

Address:

Telephone Number:

Principal property involved and scope of problem:

Refers to report of March 27 & April 20, 1942.

Sold, pick-up.

Arranged to have Delfino return $100 & call off sale with Vaggione.
Cletrac sold to Smith & Lockhart.

Action taken:*

Handled by: San Jose

*Attach additional pages where necessary.
(S-5055)

Directed to File:

Federal Reserve Bank of San Francisco
Fiscal Agent of the United States

Mar. 27/42
(Date)

Name: KANEMOTO H. S.
(Surname) (Print) (Given)

Address: Route 1 - Box 745
(Street and Number)

S. Clara - Calif
(City) (State)

Telephone: ✓
Interview: ✓

Adult: ✓
Minor:
Male: ✓
Female:
Citizenship: Am-Jap

Name KANEMOTO (Surname) H.S (Given)

Kanemoto first interviewed on Mar. 25. 42.
Date of last entry into United States: born here

Operating under Treasury License now?: NO

Type of Business: Sale of tractor
Partnership:
Proprietorship:
Corporation:
Individual: ✓

Person Interviewed: same
Address: same
Telephone Number: S.C. 967 M

Principal property involved and scope of problem:

Leased land 20 ac. 4 ac lima beans.
2 ac. lettuce
2½ ac peas (pole)
Bal. 20 acres

Arranged to have Delfino return $100. deposit off sale with Taggione
Clerica sale to Smith & Lockhart

Kanemoto purchased Cletrac Tractor and Disc Harrow from Chas. C Deane Tractor Co - Representing M.F.D. - Joe Delfino Salesman. Paid cash $500. bal due $933.62 including int. Kanemoto sold the tractor to R.H. Lockhart & J.C. Smith of S. Jose.

Action taken:* In the meantime Delfino also sold the equipment to one Taggione. who paid down $100. deposit and demanded the equipment through his Lawyer, atty Machado However the price of $1250. secured by Kanemoto was 250. greater the offer of Taggione.

I convinced the Deane Tractor Co that the sale of Kanemoto was valid whereas the sale by Delfino was merely an offer with deposit. All parties agreed with the final closed.

Handled by: OLO

*Attach additional pages where necessary

Directed to file: SAN JOSE

(S-5055)

3 interviews - several phone calls.

Federal Reserve Bank of San Francisco
Fiscal Agent of the United States

June 19, 1942
(Date)

Name: Kawemoto M
(Surname) (Print) (Given)

Address: Rt 1 Box 119
(Street and Number)
Parlier, Calif
(City) (State)

Telephone:
Interview: ✓

Adult: ✓
Minor:
Male: ✓
Female:
Citizenship: US

Name (Surname) (Given)

Date of last entry into United States:

Operating under Treasury License now?:

Type of Business:
Partnership:
Proprietorship:
Corporation:
Individual: ✓

Person Interviewed: Same

Address:

Telephone Number:

Principal property involved and scope of problem:

Would it be possible to take a work 310# bar bell with him to the camp with him?

Action taken:*
After taking the matter up with the authorities at the Fresno Assembly Center informed him they knew of no reason why he could not do so.

Handled by: Rich Jack

*Attach additional pages where necessary

Directed to file:

(S-5055) 1716 - 11½ St. Reedley, Calif.

Federal Reserve Bank of San Francisco
Fiscal Agent of the United States

CLOSED in memo from Salinas Office dated

April 24, 1942
(Date)

Name: KANEMURA, JOHN
(Surname) (Print) (Given)

Address: 105 Lake Street,
(Street and Number)

Salinas, Calif.
(City) (State)

Telephone:
Interview:

Adult:
Minor:
Male:
Female:
Citizenship:

Memo KANEMURA, (Surname) JOHN (Given)

Date of last entry into United States:

Operating under Treasury License now?:

Type of Business:
Partnership:
Proprietorship:
Corporation:
Individual:

Person Interviewed:

Address:

Telephone Number:

Principal property involved and scope of problem:

Action taken:*

Has given P. of A. to M. M. Glikbarg, S½ W. Gabilan, Salinas, to look after his property at 105-107 Lake Street.

Handled by: van Loben Sels

*Attach additional pages where necessary.
(S-5055)

Directed to File: Salinas

Federal Reserve Bank of San Francisco
Fiscal Agent of the United States

(Date)

Name: KANEMURA SAM
(Surname) (Print) (Given)

Address: P.O. BOX 116
(Street and Number)

LOMPOC, CALIF
(City) (State)

Telephone:
Interview:

Adult:
Minor:
Male:
Female:
Citizenship:

(Surname)

Date of last entry into United States:

Operating under Treasury license now?:

(Date)

Type of Business:
Partnership:
Proprietorship:
Corporation:
Individual:

Person Interviewed:

Address:

Telephone Number:

Principal property involved and scope of problem:

Action taken:*

Handled by:

*Attach additional pages where necessary
(S-5055)

Directed to file:

July 25, 1942

Los Angeles Produce Dealers Credit Bureau
943½ South San Pedro Street
Los Angeles, California

Dear Sirs:

Reference is made to your letter of July 23, 1942 inquiring as to the whereabouts of Sam Kanemura.

We have no knowledge of the whereabouts of this evacuee as the Lompoc area was administered by our Los Angeles office. A copy, therefore, of your letter is being forwarded to them with the thought that their files may disclose to which Assembly Center he was evacuated.

Additionally, it is suggested that you address an inquiry to Dr. Calvert I. Dedrick, Wartime Civil Control Administration, Whitcomb Hotel, San Francisco, California, whose office should be in a position to give you the necessary information.

Very truly yours,

Assistant Cashier

[illegible]:krf

AFFILIATIONS IN ALL PRINCIPAL CITIES OF THE UNITED STATES

BONDED TO THE STATE OF CALIFORNIA

DIRECTED BY MAIL DEPT.
TO MR. EVERSON
REFERRED BY MR. EVERSON
TO MR.

W. W. GRAY
SECY-MGR.

Los Angeles Produce Dealers Credit Bureau

943½ SOUTH SAN PEDRO STREET
LOS ANGELES, CALIFORNIA
TELEPHONE { TRinity 9194 / TRinity 9195 / TRinity 9196

CREDIT REPORTS
COLLECTIONS
ASSIGNMENTS
ESCROWS

July 23, 1942
BUY BONDS

Wartime Civilian Control Administration
Federal Reserve Bank of San Francisco
San Francisco, California

Gentlemen:

We are desirous of knowing the present whereabouts of Sam Kanemura, whose former address was P. O. Box 116, Lompoc, California.

Can you inform us to what assembly center he has been evacuated?

For your convenience in replying a self-addressed, stamped envelope is enclosed.

Your's very truly,

L. A. PRODUCE DEALERS
CREDIT BUREAU

W. W. Gray
SECRETARY-MANAGER

WWG/nm
Enclosure

7/25
Answered
Answ. by Routine Letter
No Answer Received
Directed to File
By
Surname
FILE ONLY WHEN SIGNED

Federal Reserve Bank of San Francisco
Fiscal Agent of the United States

_____ (Date)

Name: Kaneshima, S. (Surname) (Print) (Given)

Address: 1505 Geary St. (Street and Number)

San Francisco, Calif. (City) (State)

Telephone:
Interview:

Adult:
Minor:
Male:
Female:
Citizenship: _____

Name (Surname) (Given) (Initial)

Date of last entry into United States: _____

Operating under Treasury license now?: _____

Type of Business:
Partnership:
Proprietorship:
Corporation:
Individual:

Person Interviewed: _____

Address: _____

Telephone Number: _____

Principal property involved and scope of problem:

See: Kusami, George

Action taken:*

Handled by: _____

*Attach additional pages where necessary

Directed to file: _____

(S-5055)

Federal Reserve Bank of San Francisco
Fiscal Agent of the United States

April 8, 1942
(Date)

Name: Kaneyoshi Sam
(Surname) (Print) (Given)

Address: Gold Ridge Orchard Co.
(Street and Number)

Sebastopol, California
(City) (State)

Telephone:
Interview: x

Adult: x
Minor:
Male: x
Female:
Citizenship: Yes

Date of last entry into United States: Born here

Operating under Treasury License now?: No

Type of Business:
Partnership:
Proprietorship:
Corporation:
Individual: x
Automobile

Person Interviewed: Same

Address: Same

Telephone Number:

Principal property involved and scope of problem:

Problem of selling or the storage of automobile.

Action taken:*

Advised that he could sell or deliver upon evacuation to the Federal Reserve Bank representative for storage.

Handled by:

*Attach additional pages where necessary
(S-5055) 1 person interviewed

Directed to file:
Field Representative
Santa Rosa

Name
KANEYOSHI
(Surname)
SAM
(Given)

October 16, 1942

Mr. Emery Green
Box 335
Winters, California

Dear Sir:

Reference is made to your letter of October 15, 1942 making inquiry as to the disposition of property formerly occupied by George Kanigo.

We regret to inform you that our files contain nothing with reference to the property and we believe that at no time did the evacuee consult us.

However, if he was evacuated in the normal manner from the Winters region we believe he can be presently located in the Granada War Relocation Project, Granada, Colorado. It is suggested that you initiate correspondence with Mr. Kanigo at the address given above in order to obtain the information you desire.

Very truly yours,

Assistant Cashier

R W BORDEN:krf

Federal Reserve Bank of San Francisco
Fiscal Agent of the United States

(Date)

Name: Kaniko, Fujii
(Surname) (Print) (Given)

Address: 125 West Market St.
(Street and Number)

Stockton Calif
(City) (State)

Telephone:
Interview:

Adult:
Minor:
Male:
Female:
Citizenship:

Name (Surname) (Given)

Date of last entry into United States:

Operating under Treasury License now?:

Type of Business:
Partnership:
Proprietorship:
Corporation:
Individual:

Person Interviewed:

Address:

Telephone Number:

Principal property involved and scope of problem:

See: Hotels

Diamond Hotel

Action taken:*

Handled by:

*Attach additional pages where necessary.
(S-5055)

Directed to File:

M E M O R A N D U M

May 6, 1942

H. S. Kanemoto

Rt. 1 Box 745

Santa Clara, California

1940 Ford V-8 Pick-up

Kanemoto

I sold it for $465

Federal Reserve Bank of San Francisco
Fiscal Agent of the United States

April 20, 1942
(Date)

Name: KANEMOTO H.
(Surname) (Print) (Given)

Address: Route 1, Box 745, S.F. Highway
(Street and Number)

Santa Clara California
(City) (State)

Telephone:
Interview: x

Adult: x
Minor:
Male: x
Female:
Citizenship: Japanese American

Name KANEMOTO (Surname) H. (Given)

Date of last entry into United States: Born here, never left

Operating under Treasury License now?: No

Type of Business:
Partnership:
Proprietorship:
Corporation:
Individual: x

Person Interviewed: As above

Address: " "

Telephone Number: Santa Clara 967 M

Principal property involved and scope of problem:

Ford V-8 Pick-Up 1940; 4 good tires,
1 fair spare.

Price $500.00.

Action taken:*

Advised private sale.

1 interviewed - 3 dependents

Handled by: SAN JOSE W.

*Attach additional pages where necessary

Directed to file:

(S-5055)

Federal Reserve Bank of San Francisco
Fiscal Agent of the United States

Berkeley

4/1/42
(Date)

Name: Kanio J.
(Surname) (Print) (Given)

Address: 2728 Bancroft Way
(Street and Number)

Berkeley, California
(City) (State)

Telephone:
Interview: x

Adult: x
Minor:
Male: x
Female:
Citizenship: Japanese

Name KANIO (Surname) J. (Given)

Date of last entry into United States: 1920

Operating under Treasury License now?:

Type of Business: Gardener
Partnership:
Proprietorship:
Corporation:
Individual:

Person Interviewed: Above

Address: Above

Telephone Number:

Principal property involved and scope of problem: Applicant states: He rents month to month and has arranged to store furniture and either dispose of his truck (clear) or use same, if so instructed upon evacuation.

Action taken:*

Handled by: Mason Case
Field Representative-Berkeley

Directed to file:

*Attach additional pages where necessary

(S-5055)

1 peson interviewed
5 persons involved

Thornwall 1389

FEDERAL RESERVE BANK OF SAN FRANCISCO

KANNO, Tom

CROSS INDEX

July 16, 1942 19

Description of Document Cross-Indexed:

Confidential Report by Foreign Funds Control, Investigative Section on operation of SEATTLE office. Among those interviewed were

Re TOM KANNO, vice president; James T. Sakamoto; William Hosokawa; Richoard Setsuda, of Japanese American Citizens League at MARYKNOLL SCHOOL, 1603 E. Jarferson, Seattle, Washington.

Filed

COPY

November 2, 1942

Federal Housing Administration,
Vermont Avenue and K Streets, N. W.
Washington, D. C.

Attention: Mr. Ernest P. Jones, Jr.
Assistant Commissioner

Re: MOP No. 527811
Kawashiri, Frank
Kasuga, Teruo

Dear Sirs:

With further reference to our letter of October 26, 1942, the Wartime Civil Control Administration has provided us with the following address for a Sakae Kawashiri, who they believe may be the Frank Kawashiri who was the subject of your previous letter:

Granada War Relocation Project,
Amache Branch, Lamar, Colorado

We have been unable to develop any further information regarding Teruo Kasuga, but expect to hear further from the Wartime Civil Control Administration with regard to him.

Yours very truly,

EVERSON /s/

Assistant Cashier

HDARMSTRONG:EM

2

Federal Reserve Bank of San Francisco
Fiscal Agent of the United States

(Date)

Name: Kanzaki Dick
(Surname) (Print) (Given)

Telephone:
Interview:

Address: 3659 Telegraph Ave
(Street and Number)

Oakland Calif
(City) (State)

Adult:
Minor:
Male:
Female:
Citizenship:

Name (Surname) (Given)

Date of last entry into United States:

Operating under Treasury License now?:

Type of Business:
Partnership:
Proprietorship:
Corporation:
Individual:

Person Interviewed:

Address:

Telephone Number:

Principal property involved and scope of problem:

Action taken:*

Handled by:

Directed to File:

*Attach additional pages where necessary.
(S-5055)

July 11, 1942.

Mr. Harold Johnson, Field Representative.
Federal Reserve Bank of San Francisco
Evacuee Property Department
Lincoln Junior High School
Howard and Hammond Streets
Lindsay, California.

Subject: Dick Kanzaki,
Family No. (23) 6248

Dear Sir:

On June 11th you advised us that the above subject did not wish to sign our conversion form letter which was directed to him on May 26th. In this letter we informed Mr. Kanzaki that the Army was offering $315.00 for his 1930 Ford Panel Delivery.

Since this will be the only remaining car in Turlock, we shall appreciate having you contact Mr. Kanzaki again to see whether he may have changed his mind. In order to provide him with this opportunity again, we are enclosing another copy of our conversion letter for his signature. If however, you find Mr. Kanzaki is objecting to the price offered, we suggest that you secure several bids on the car from various dealers in the vicinity. Providing the evacuee then decides to sell his car to a third party, by virtue of your efforts to secure a better price for him, please advise us promptly so that we can send you our forms WPB-8 to complete the transfer.

As soon as you get a satisfactory answer from Mr. Kanzaki, please let us know and if he decides to sell his car to the Army, kindly forward his ownership certificate together with the conversion letter properly signed.

Yours very truly,

Assistant Cashier

G.Tiaffay:rew

Federal Reserve Bank of San Francisco
Fiscal Agent of the United States

May 4, 1942
(Date)

Name: KANZAKI Dick
(Surname) (Print) (Given)

Address: Rt 1 Box 57
(Street and Number)

Vacaville, California
(City) (State)

Telephone:
Interview:

Adult:
Minor:
Male:
Female:
Citizenship: _____

Name KANZAKI (Surname) Dick (Given)

Date of last entry into United States: _____

Operating under Treasury License now?: _____

Type of Business:
Partnership:
Proprietorship:
Corporation:
Individual:

Person Interviewed: _____

Address: _____

Telephone Number: _____

Principal property involved and scope of problem:

"Copy"

"Everything is all taken care. Thank you."

DICK KANZAKI /s/

Action taken:*

Handled by: _____

*Attach additional pages where necessary.
(S-5055)

Directed to File: _____

FEDERAL RESERVE BANK OF SAN FRANCISCO

FISCAL AGENT OF THE UNITED STATES

April 25, 1942.

Mr. Dick Kanzaki,
3557 Telegraph Avenue,
Oakland, Calif.

Dear Sir:

You recently called at this office for assistance in connection with your property problems relating to the evacuation program, but we are not informed as to whether you have been able to make satisfactory arrangements in this regard.

As we desire to learn whether our further assistance is needed, it will be appreciated if you will advise us as to the present status of your problems.

Yours very truly,

Assistant Cashier

Enclosure

MAY 4 1942 EVACUEE PROPERTY DEPT.

Everything is all taken care of
Thank you

Answered
Ansd. by Routine
No answer Reqd

FOR DEFENSE
BUY UNITED STATES SAVINGS BONDS AND STAMPS
Directed to File
Sender
Surname
FILE ONLY WHEN

Dick Kanzaki
RT 1 Box 57
Vacaville Cal

Federal Reserve Bank of San Francisco
Fiscal Agent of the United States

Letterhead 4/25/42

6/16/42
(Date)

Name: Kapczynski Nick
(Surname) (Print) (Given)

Address: 3657 Telegraph Ave
(Street and Number)

Oakland Cal
(City) (State)

Telephone: ✓
Interview:

Adult:
Minor:
Male:
Female:
Citizenship: USA

Name (Surname) (Given)

Date of last entry into United States:

Operating under Treasury License now?:

Type of Business:
Partnership:
Proprietorship:
Corporation:
Individual:

Person Interviewed: Walter Leibes

Address: 3653 Telegraph Ave, Oakland

Telephone Number: Olympic 2823

Principal property involved and scope of problem:

Action taken:*
6/16/42 No answer to Telephone.

Handled by: E. C. Gleason

*Attach additional pages where necessary
(B-5055)

Directed to file: ✓

Federal Reserve Bank of San Francisco
Fiscal Agent of the United States

April 13, 1942
(Date)

Name: Luihn (Surname) (Print) Walter (Given)

Telephone:
Interview: x

Address: 3653 Telegraph Avenue (Street and Number)

Oakland (City) Calif. (State)

Adult: x
Minor:
Male: x
Female:
Citizenship: U. S.

Name LUIHN (Surname) WALTER (Given)

Date of last entry into United States:

Operating under Treasury License now?:

Type of Business:
Partnership:
Proprietorship:
Corporation:
Individual:

Person Interviewed: same

Address: same

Telephone Number: OL 2823

Principal property involved and scope of problem:

Luihn has been given power of attorney by the owners of the stock and equipment of the Mosswood Grocery, 3663 Telegraph Avenue, Oakland; and asks for assistance in collecting a number of bills due the Mosswood Grocery. He states that the persons owing money to the Mosswood Grocery are deliberately refusing to pay these bills.

DICK KANZAKI (JAPANESE Owner) File Number

Action taken:*

I gave Mr. Luihn a notice as follows: TO ALL DEBTORS OF THE MOSSWOOD GROCERY, 3663 TELEGRAPH, OAKLAND: You are hereby directed to pay in full all accounts properly due the Mosswood Grocery to Mr. Walter Luihn on or before May 1, 1942.

Handled by:

*Attach additional pages where necessary
(S-5055) 8 involved
1 interviewed
1 contacted

Directed to file:
Oakland

Federal Reserve Bank of San Francisco
Fiscal Agent of the United States

March 23 1942
(Date)

Name: KANZAKI DICK
(Surname) (Print) (Given)

Address: 3657 TELEGRAPH AVE
(Street and Number)
OAKLAND CALIF
(City) (State)

Telephone:
Interview: ✓

Adult: ✓
Minor:
Male: ✓
Female:
Citizenship: US

Name KANZAKI (Surname) DICK (Given)

Date of last entry into United States:

Operating under Treasury License now?: NO

Type of Business: Grocery
Partnership:
Proprietorship:
Corporation:
Individual: ✓

Person Interviewed: WALTER LUIHN

Address: 3653 TELEGRAPH AVE OAKLAND

Telephone Number: OLYMPIC 2823

Principal property involved and scope of problem:

MR. LUIHN WANTED INFORMATION FOR JAP- KANZAKI - WHO OWNS GROCERY STORE AT ABOVE address - HE WISHES TO EVACUATE AS SOON AS POSSIBLE. HAS NO LEASE - AND HIS EQUIPMENT IS ALL CLEAR of DEBT. KAZAKI HAS MONEY AND IS WILLING TO PAY IN ADVANCE 1 YEARS STORAGE CHARGE ON HIS EQUIPMENT VALUED @ $500.00 MERCHANDISE IS @ 2000.00

Action taken:*

Suggested KAZAKI sell his Merchandise and either sell his equipment or store same with some responsible storage co -

(1 person interviewed)

*Attach additional pages where necessary

(S-5055) 5 Japs -

Handled by: Flanx

Directed to file:

Federal Reserve Bank of San Francisco
Fiscal Agent of the United States

3/17/42
(Date)

Name: Luihn Walter
(Print)

Telephone:
Interview: ✓

Address: 3663 Telegraph Ave
(Street and Number)

Oakland California
(City) (State)

Adult: ✓
Minor:
Male: ✓
Female:
Citizenship: United States

Name LUIHN (Surname) WALTER (Given)

Date of last entry into United S

Operating under Treasury License

Type of Business:
Partnership:
Proprietorship:
Corporation:
Individual: ✓

Principal property involved and scope of problem:

Mr Luihn Call and said he would be glad to cooperate with this office in the disposition of Enemy properties and would appreciate it if this office would advise him at any time we had any Type of property to dispose of.

Action taken:*

I told him his name would be filed and if in the future if he could help us, we would call on him.

Handled by: Mager.

* Attach additional pages where necessary

Federal Reserve Bank of San Francisco
Fiscal Agent of the United States

(Date)

Name: Kadzaki Teruno
(Surname) (Print) (Given)

Address: 1826 Webster St
(Street and Number)
S. F.
(City) (State)

Telephone:
Interview:

Adult:
Minor:
Male:
Female:
Citizenship:

Name (Surname) (Given)

Date of last entry into United States:

Operating under Treasury License now?:

Type of Business:
Partnership:
Proprietorship:
Corporation:
Individual:

Person Interviewed:

Address:

Telephone Number:

Principal property involved and scope of problem:

Action taken:*

Handled by:

*Attach additional pages where necessary
(S-5055)

Directed to file:

SF 00.80

Investigative Unit
210 Sansome Street
San Francisco, California

May 19, 1942

Federal Reserve Bank
Foreign Funds Control
400 Sansome Street
San Francisco, California

Re: Teruko Kanzaki
1826 Webster Street
San Francisco, California

Gentlemen:

Pursuant to a request from Mr. Everson, a key was delivered to the owner of the above captioned premises, recently vacated by Mr. T. Kanzaki, a Japanese evacuee. The owner Mrs. Emma Tullia accepted the key at 1826 Webster Street and on May 12, 1942, signed a receipt for same. This receipt was turned in to Mr. Dooley of the Evacuee Property Department, San Francisco, on the same day.

Very truly yours,

RAE V. VAIER
Supervising Agent (Acting)

JHM/er
cc: Mr. May

Federal Reserve Bank of San Francisco
Fiscal Agent of the United States

Closed

3-28-42
(Date)

Name: KAPLAN (Surname) (Print) BEN. (Given)

Address: 220 3rd St. (Street and Number)

S.F. (City) CAL (State)

Telephone:
Interview: ✓

Adult: ✓
Minor:
Male: ✓
Female:
Citizenship: U.S.

Name KAPLAN (Surname) BEN (Given)

22

Date of last entry into United States: Before 1930

Operating under Treasury License now?: No

Type of Business: (wdsr jobber)
Partnership:
Proprietorship: ✓
Corporation:
Individual:

Person Interviewed: Same as above

Address: " " "

Telephone Number: Garfield 0062

Principal property involved and scope of problem:

Would like to buy stocks of Mdse etc from Vaccuss.

See letter attached.

Action taken:*

Advise that application would be filed for future reference.

Handled by: [illegible]

*Attach additional pages where necessary
(S-5055)

Directed to file: _____

Photostated (1) Photostated (3)

Ben Kaplan

220 , 3 rd Street
Phone : Garfield 0068

The Evacuation Property Dept .
Federal Reserve Bank of San Francisco.
500 Calif. Street,

Dear Sirs:

I would be interested to buy merchandise or whole stores from aliens leaving this district .

Being a jobber any merchandise would interest me , especially the following lines :

Men's clothing , Shoes , Overalls , Hats , SHirts , Laggage, Leather jackets , Radios, Groceries , tools , Automobiles, Sporting goods , Marine goods, Hosiery etc.

Yours very truly ,

Ben Kaplan

Federal Reserve Bank of San Francisco
Fiscal Agent of the United States

Supplement to Sec. 241

May 6, 1942
(Date)

Name: Karahawa James
(Surname) (Print) (Given)

Address: Japan
(Street and Number)

(City) (State)

Telephone:
Interview:

Adult:
Minor:
Male:
Female:
Citizenship:

Date of last entry into United States:

Operating under Treasury License now?:

Type of Business:
Partnership:
Proprietorship:
Corporation:
Individual:

Person Interviewed: Hisako Osuga

Address:

Telephone Number:

Principal property involved and scope of problem:

Management of property owned by brother in Japan.
Previously advised to secure license.

Action taken:*

Came in. Has license #SF 24062
Attorneys Busoik & Busick and realtors
Elliott & Huston will care for all details.

Case Closed

Handled by McFarl

*Attach additional pages where necessary.
(S-5055)

Directed to File:

Sacramento Office

KARAHAWA (Surname) James (Given)

FEDERAL RESERVE BANK OF SAN FRANCISCO

FISCAL AGENT OF THE UNITED STATES

1006 Fourteenth Street
Sacramento, California
April 16, 1942

Mr. James Karahawa
c/o Hisako Osuga
415 T Street
Sacramento, California

Re: Sacramento #241

Dear Sir:

A short time ago you called at this office for assistance in solving problems precipitated by evacuation plans. Have you completed satisfactory arrangements? You may reply on the reverse side of this letter.

Very truly yours

M. M. McFarland

MMM:MBP

April 17, 1942

Dear Mr. McFarland:

It was very kind of you to inquire regarding my case. As was instructed I applied through my lawyer for a special license but thus far it has not come.

I have in the meantime inquired about other cases similar to mine but your office did not instruct them of the necessity of applying for a special license. Can it be that the situation has changed making it unnecessary to apply for a license? Can this be the reason why I have not yet received mine from San Francisco?

Your courtesy is very much appreciated.

Sincerely yours,

Hisaka Osuga

Ishida says never came to him.

Reserve Bank of San Francisco
Fiscal Agent of the United States

Sec # 241 — (Date) Apr. 10, 1942

Name: Karakawa (Surname) James (Given)

Address: Japan (Street and Number)

(City) (State)

Telephone:
Interview: ✓

Adult: ✓
Minor:
Male:
Female:
Citizenship: U.S.

Name KARAKAWA (Surname) JAMES (Given)

Date of last entry into United States:

Operating under Treasury License now?:

Type of Business:
Partnership:
Proprietorship:
Corporation:
Individual:

Person Interviewed: Hisako Oduga

Address: ~~[illegible]~~ 1415 T St

Telephone Number: Sacramento

Principal property involved and scope of problem:

Store and flat building at 1431-4th St. Sacramento being purchased by James Karakawa who is in Japan. Mrs Hisako Oduga a sister of James Karakawa has general power of atty. The property is rented at the present time and monthly rent is paid each month on the contract of sale to Mrs. Corning. The tenant is Japanese and upon evacuation is ordered Mrs. Oduga wants to know if she can turn the property over to a real estate agent to handle for her as agent.

Action taken:*

advised her that since her brother was in Japan and she was acting for him under power of attorney she should make application on form TFE-1 for a license to transact this matter. She will have her attorney Henry Taketa assist in drawing the application

one person involved

Handled by: [illegible]

*Attach additional pages where necessary (S-5055)

Directed to file:

5 persons involved.

Federal Reserve Bank of San Francisco
Fiscal Agent of the United States

May 14, 1942
(Date)

Name: Kasai, Yomozo
(Surname) (Print) (Given)

Address: 646 Main St.
(Street and Number)

Colusa
(City) (State)

Telephone:
Interview:

Adult:
Minor:
Male:
Female:
Citizenship:

Name (Surname) (Given)

Date of last entry into United States:

Operating under Treasury License now?:

Type of Business:
Partnership:
Proprietorship:
Corporation:
Individual:

Person Interviewed:

Address:

Telephone Number:

Principal property involved and scope of problem:

Mr. Kasai made an effort to secure from state reclamation board a right to sublease the property and so recover some of his advance rent. However, the state board had an opportunity to sell the building, which they did and gave to Mr. Kasai a cash settlement for his rent for the coming year and a half. He was quite satisfied.

CLOSED.

Action taken:*

Area #1

Handled by: K. T. Gregg
~~Marysville~~

*Attach additional pages where necessary
(S-5055)

Directed to file:

Federal Reserve Bank of San Francisco
Fiscal Agent of the United States

May 8, 1942
(Date)

Name: Kasai Mr. Komozo
(Surname) (Print) (Given)

Address: 646 Main St.,
(Street and Number)
Calusa, Calif.
(City) (State)

Telephone:
Interview:

Adult:
Minor:
Male:
Female:
Citizenship: Alien

Name KASAI (Surname) Mr. Komozo (Given)

Date of last entry into United States: August 1940.

Operating under Treasury License now?:

Type of Business:
Partnership:
Proprietorship:
Corporation:
Individual:

Person Interviewed:

Address:

Telephone Number: 174 R

Principal property involved and scope of problem:
(See Marysville ~~report~~ of May 8, 1942.)

Refers to report of April 14, 1942.

Mr. Kasai has his rent paid a year and a half in advance. Consent of State Board of Reclamation, owner of building, to sublease may arrive before evacuation. If **not**, Mr. Kasai will give power of attorney to Non-Japanese to conclude arrangements.

Action taken:*

Area #1

Handled by: Marysville

*Attach additional pages where necessary.
(S-5055)

Directed to File:

Federal Reserve Bank of San Francisco
Fiscal Agent of the United States

April 14, 1942
(Date)

Name: Kasai Mr. Yomozo
(Surname) (Print) (Given)

Address: 646 Main Street
(Street and Number)

Colusa, California
(City) (State)

Telephone:
Interview: X

Adult: X
Minor:
Male: X
Female:
Citizenship: Alien

Name KASAI (Surname) Mr. Yomozo (Given)

Date of last entry into United States: August 1940

Operating under Treasury License now?: Yes

Type of Business:
Partnership:
Proprietorship:
Corporation:
Individual:

Person Interviewed: Mr. Kiyoshi Kasai (son)

Address:

Telephone Number: Colusa 174R

Principal property involved and scope of problem: Wishes to sell father's car. Father not in detention, but has been out of country since June 1940. Account blocked. Also has about $2000 and wishes to draw some for lively hood.

Rents house from Reclamation Board. Rent paid until December 31, 1943. A

Action taken:*

Advised that he see Reclamation Board for permission to sublease. Gave 4 copies TFE - 1 (license) to fill out and deliver to bank.

Area #1

INTERVIEW # 80

1 interviewed
1 interested
2 Total

Handled by: K. T. Gregg
Marysville

*Attach additional pages where necessary
(S-5055)

Directed to file:

Federal Reserve Bank of San Francisco
Fiscal Agent of the United States

May 26, 1942
(Date)

Name: Kasai Yoshio
(Surname) (Print) (Given)

Address: 1124 E-24th
(Street and Number)

OAKLAND
(City) (State)

Telephone:
Interview:

Adult:
Minor:
Male:
Female:
Citizenship:

Name Kasai (Surname) Yoshio (Given)

Date of last entry into United States:

Operating under Treasury License now?:

Type of Business:
Partnership:
Proprietorship:
Corporation:
Individual:

Person Interviewed: Bank of Am.

Address: 23rd Ave. Br., Oakland

Telephone Number: An. 3900

Principal property involved and scope of problem:

Mr Johnson, of the Bank of America, states that Kasai sold his stock and fixtures and the premises are now vacant.

Action taken:*

Handled by: Hendrick

*Attach additional pages where necessary
(S-5055)

Directed to file:

San Francisco

...eral Reserve Bank of San Francisco
Fiscal Agent of the United States

March 28, 1942
(Date)

Name: Kasai Yoshio
(Surname) (Print) (Given)

Address: 1124 E. 24th Street
(Street and Number)

Oakland Calif.
(City) (State)

Telephone:
Interview: x

Adult: x
Minor:
Male: x
Female:
Citizenship: U. S.

Name KASAI (Surname) YOSHIO (Given)

Date of last entry into United States: April 15, 1916 (birth date)

Operating under Treasury License now?: No

Type of Business:
Partnership:
Proprietorship:
Corporation:
Individual:

Person Interviewed: as above

Address: as above

Telephone Number: Me 3880

Principal property involved and scope of problem:

He operates the Merritt Florist Shop at the above address and values his fixtures at $1500 which he plans to sell.

Action taken:*

Advised to offer his fixtures for sale through the usual channels; and to consult with the Bank of America, 23rd Ave. — An. 3900 Branch, regarding power of attorney.

Handled by: Hendricks

*Attach additional pages where necessary
(S-5055) 1 contacted
1 interviewed
4 involved

Directed to file: _____
Oakland

Federal Reserve Bank of San Francisco
Fiscal Agent of the United States

July 6, 1942
(Date)

Name: KASAIAN JAKE
(Surname) (Print) (Given)

Address: 704 S St
(Street and Number)
Fresno, Calif.
(City) (State)

Telephone:
Interview: ✓

Adult: ✓
Minor:
Male: ✓
Female:
Citizenship: Ad

Date of last entry into United States: _____

Operating under Treasury License now?: _____

Type of Business:
Partnership:
Proprietorship:
Corporation:
Individual: ✓

Person Interviewed: Jane

Address: _____

Telephone Number: _____

Principal property involved and scope of problem:

Wanted to buy an automobile.

Action taken:*

Gave him our lists to inspect & found a few that interested him

Handled by: Jack

*Attach additional pages where necessary

Directed to file: ✓

(S-5055) 1716-11th St, Reedley, Cal

Federal Reserve Bank of San Francisco
Fiscal Agent of the United States

4/20/42
(Date)

Name: KASHIMA TATSUTO
(Surname) (Print) (Given)
OR KAJIMA

Address: 1608½ Baker St
(Street and Number)

SF Calif
(City) (State)

Telephone:
Interview: ✓

Adult: ✓
Minor:
Male: ✓
Female:
Citizenship: Japan

Name KASHIMA (Surname) TATSUTO (Given)

Date of last entry into United States: Oct 30 1925

Operating under Treasury License now?: No

Type of Business:
Partnership:
Proprietorship:
Corporation:
Individual: ✓

Person Interviewed: Same

Address: ✓

Telephone Number: West 3454

Former Officer in Jap army

Principal property involved and scope of problem:
On 4/18 this party discussed at length a fund between himself and one S. Hosoda, now deceased, but carried on with Sons Tokuichi and Juro Hosoda, of long standing over past 10-years, address 1603 Post St. Phone West 5-338
It seems that abt 1932 he was renting living quarters from S. Hosoda and on account of some legal dispute over financial matters refused to pay abt 4 months rent and on moving left personal effects - 8 bookcases, 2 boxes historical material, personal effects in 2 Bureau drawers and in 1 table drawer. About 1935 claims these things missing and starts suit against Hosoda's for abt $18,000 = Amended later to $5000 = claim. Has employed 6 attorneys in S.F. on this case with seeming inaction by atty. Last attorney interested in Case W.O. Mundhenk & Daniel C. Deasey Jr, 315 Montgomery St SF.
Action taken:* Phone Garfield 3770. Discussed with Mr Deasey. Sent Mrs. Carpenter of this office to investigate with Kashima the premises of Hosoda's to try and find last articles but no results.
4/20 - Had another conference with no further developments advised taking up with his many attorneys as seems purely legal matter.
For full amplification an enclosing copy of this Statement of facts
Case Closed as far as I am concerned.

Handled by: Gray

*Attach additional pages where necessary
(S-5055) 1 - Interested
1 - Representative

Directed to file: SF 5-0

STATEMENT OF FACT. Copy

The course, to be filed A CLAIM for missings against defendant Hosoda. We can not see any confidence and faith of S. Hosoda, Defendant. on July 26th, 1935.

On July 15th, 1935. after our trial, Judgment is ordered in favor of (Mrs.) Taki Kajima plaintiff, and against S. Hosoda defendant for $50. and $1. costs or return of all the furnitures etc.

Den Morozumi (interpreter of defendant), Shinjiro Hosoda, defendant and one woman run after us, Morozumi called "Mr. Kajima, wait a minit", when we were on our way home from Van ness side gate of City Hall, after our trial.

And Morozumi stated to us that you don't need wait 5 days, you can take all your things to-day. Also, S. Hosoda has no intention to claim for the rent against you.

S. Hosoda demanded Kajima to settle the matter in humanely, stating himself that he was once agreed with Kajima, a campaign against vice of Japanese association of San Francisco in 1927 - 1928., during the past 10 years.

A woman with defendant, demanded Kajima to take away all our properties from the place of S. Hosoda and settle the matter between S. Hosoda and Kajima. BUT this proposal was refused by S. Hosoda.

But, S. Hosoda agreed to take away for the JUDGMENT of the Court.

Therefore, myself, my wife with baby went to Hosoda's house for the arrangement of our things, BECAUSE our things piled up in one room upon the request of Hosoda. ~~in a room rented $5 per month.~~

AND WE FOUND that in the room where we piled our things are moved away some where else. And the room is used for storing S. Hosoda's old furnitures: 5 old chairs, one desk, two tables, one tall radder, and old bed spring, etc.

THEREFORE, under S. Hosoda's instraction, we went round S. Hosoda the places where our things stored by S. Hosoda.

After we look round three places with S. Hosoda, Kajima questioned to him that EIGHT BOXS BOOKS, TWO BOXS HISTRICAL MATERIALS OF MY PUBLISHINGS, TWO BUREAU - DROWERFULL THINGS, and ONE TABLE-DROWERFULL THINGS are not in the places where we looked. WHERE ARE THEY KEPT? It weights more than TON.
S. Hosoda answered that he don't know because he hired man and moved the things under the management of TOKUICHI HOSODA his son, and his son will be home in September. (at that time T. Hosoda was in Japan)

CONSEQUENTLY, we just arranged the things in the barn only. And baby's cloths founded in an uncovered paper box which were kept in a middle drower of bureau, and one Iron, brought home by my wife.

S. Hosoda and D. Morozumi were drinking in the kitchen of Hosoda, when we were on our way home, from the barn of Hosoda. Morozumi requested

Kajima drink with them. Kajima refused Morozumi to drink with them.

Morozumi stated that he wanted talk with me. Then, Kajima answared to him that Kajima will make a call Morozumi for the talk without drinking.

Morozumi came out from his drinking seat, and he hold Kajima tight in his both arms, and Morozumi threatened Kajima that:

LISTEN TO ME? DONT SUE HOSODA ANY MORE AGAINST HIS ACTIONS.
DONT YOU LISTEN TO ME? DO YOU WANT FIGHT WITH ME BY REFUSING MOROZUMI'S REQUEST?

Then, Kajima answered to morozumi that refuseing morozumi's any request or demand, WHY constitute the reason of morozumi fights against Kajima. It may be in your disposal, may be your own selfish. Kajima can not help with it. OTHERWISE STATE THE REASON? WHY SHOULD BE KAJIMA RECOGNIZED WITH ANY DEMAND OF MOROZUMI?

And then, morozumi his arms off from Kajima, on account of my baby's cry.

And then, Morozumi talked to my wife with his admonition voice, that you better take every things all you want to-day.

ON the 17th day of July, 1935.
We went Hosoda's house again for the arrangement receiving my wife and baby's things.

We listed missings at large under the judgment. and We mentioned that we can not find things mentioned to S. Hosoda as the same as on July 15th, 1935.

And then S. Hosoda stated his talk in our past 10 years. and S. Hosoda questioned me that WHY DID NOT TAKE LEGAL ACTION IN JULY LAST YEAR? BECAUSE HE HAS NO EXPLANATION FOR THE PROPERTIES IN WEIGHTS OVER ONE TON.
don't explained

CONSEQUENTLY, Kajima said to S. Hosoda that after the trial in the city hall S. Hosoda demanded Kajima to settle the matter in humanely. If it were your real desire and intention, I am always ready to do so.

BUT in our experiences in past, trying settle the matter between Hosoda and Kajima, always resulted it was invain.

SO THAT, if you have the faith of you for the settlement of the matter, you bring a confident man with you who may could be respond of you.

Ofcouse, Kajima will bring a confident man with him, and settle the matter.

S. Hosoda with willingly agreed with it and stated that it is he disires. Then, Kajima leave to Hosoda for the date arrangement of our mettings to settle the matter.

On the 23rd day of July, 1935.
We went Hosoda's house for receiving the things under the Judgment. And received the things under the watch of Juro Hosoda, and for the missings, claimed to Juro Hosoda inwritten.

On the 23rd day of July, 1935. Juro Hosoda and S. Hosoda's wife noticed to Kajima that S. Hosoda can not get a confident man for a settle of the matter in humanely what S. Hosoda desired.

So that Kajima made inquire of S. Hosoda into his church, because May 9, 1934. S. Hosoda and Rev. Kawashima talking the baptism of S. Hosoda when Kajima proposed Hosoda to pay rent a partly. And S. Hosoda refused it and he wanted me pay at once.

As a result of my inquire to the church where S. Hosoda attends., S. Hosoda baptized on the first day of April, 1934. By Rev. Kawashima.

Freshly baptized S. Hosoda can not get a confident man for a settle the matter deprived the properties of Kajima, without any due process of law.

As far as Kajima concerned with S. Hosoda since April 1926. He was a normal person in my sight. But now, Baptized S. Hosoda is not repent of his sin and gilty offenced by himself. IN FACT, S. Hosoda might be repent his less sin and gilty offenced in his past. And after S. Hosoda baptized in his church, decidedly he get worse of himself. It will be proved him apparently through the court.

WE RESPECT RELIGION, AVOID THE TROUBLES. Kajima can not see any confident and faith at S. Hosoda. It is the reason (Mrs.) Taki Kajima filed a CLAIM for missings against S. Hosoda, on the 26th day of July, 1935.

Also, S. Hosoda gives free talk to the public 3 - 4 times yearly, on the subject of the troubles of Justice and Humanity. What a conflic of himself is?

MEMORANDUM

April 20, 1942

TO: R. W. Borden

FROM: Archie Mack

SUBJECT: Kiyohara and abandoned articles

I. Called T. Kashima, friends (see report)

II. Information secured:

(a) Store or equipment disposed of to:

Keystone Cleaning and Dyeing Co., Graystone 5638, who are running the place.

(b) Kiyoharas lived in the back of store, leaving certain articles, including bank book.

(c) Lee Foong Kwong at Keystone Cleaning and Dyeing Co. says only found a few shirts and have given them to Kashimas.

(d) Mrs. Kashima said they had letter and thinks Kiyoharas have contacted the Bank (bank book involved) and arranged for protection.

III. Suggestion action: Write Kiyohara, giving report from Lee Foon Kwong and that they communicate with him as to other articles, seemingly of small value.

Archie Mack

AM:GC

Federal Reserve Bank of San Francisco
Fiscal Agent of the United States

Closed
4/18/42
(Date)

Name: Kashima Tatsuto
(Surname) (Print) (Given)

Address: 1608½ Baker St
(Street and Number)
SF
(City) (State)

Telephone: ✓
Interview:

Adult:
Minor:
Male:
Female:
Citizenship: _____

Date of last entry into United States: _____

Operating under Treasury License now?: _____

Type of Business:
Partnership:
Proprietorship:
Corporation:
Individual:

Person Interviewed: _____

Address: _____

Telephone Number: WE 3454

Principal property involved and scope of problem:

Action taken:* Closing Report
Landlord has agreed to accept rent by the week.

Handled by: _____

*Attach additional pages where necessary
(S-5055)

Directed to file: [illegible]

Name KASHIMA TATSUTO (Surname) (Given)
Closed

Federal Reserve Bank of San Francisco
Fiscal Agent of the United States

April 17, 1942
(Date)

Name: Kashima Tatsuto
(Surname) (Print) (Given)

Address: 1608½ Baker ST
(Street and Number)

San Francisco Calif
(City) (State)

Telephone:
Interview: ✓

Adult: ✓
Minor:
Male: ✓
Female:
Citizenship: Japan

Date of last entry into United States: Oct 30, 1925

Operating under Treasury License now?: 68-A

Type of Business:
Partnership:
Proprietorship:
Corporation:
Individual: ✓

Person Interviewed: Same

Address: Same

Telephone Number: West 3454

Name: KASHIMA (Surname) Tatsuto (Given)

Check* Principal property involved and scope of problem:
Bank book & Clothing left at time of Evacuation. also other items

Mr. Kashima called to enquire about clothing and a bank book hastily left behind when Mr. K. Kiyohara was evacuated. The clothing includes 2 boy's pants & a shirt & ladies 2 piece orange pajamas mens union suit & under shirt, 4 each, Knife, fork, small spoons, large spoons also a can opener & wash bucket writing tablet & envelopes. and a womans soap - all left at 1509 Hyde ST.
Mr Kashima called there April 13 under special pass but could find

Action taken:* nothing. K. Kiyohara's address is now, Barrack 47 Unit 12 A Ave. 17 Santa Anita Assembly Center

As bank evening missing Check book is not known I suggested that Mr. Kashima write Kiyohara at once telling him to tell bank to stop payment on his acct. at once and inform them of pass book being lost. and asked Mr. Kashima to tell us of anything new. I intend to go around to

Handled by Laura Oakes

1509 Hyde St & inquire of missing property

*Attach additional pages where necessary

Directed to file: ✓

(8-5055) 1 Interviewer
2 Concerned

Federal Reserve Bank of San Francisco
Fiscal Agent of the United States

13

APRIL 13 1942
(Date)

Name: KASHIMA TATSUTO
(Surname) (Print) (Given)

Address: 1608 1/2 Baker St
(Street and Number)
SAN FRANCISCO Cal.
(City) (State)

Telephone:
Interview:

Adult: ✓
Minor:
Male: ✓
Female:
Citizenship: Japan

Name KASHIMA (Surname) TATSUTO (Given)

Date of last entry into United States: 1925

Operating under Treasury License now?: no

Type of Business: Day Work
Partnership:
Proprietorship:
Corporation:
Individual:

Person Interviewed: ABOVE

Address: ABOVE

Telephone Number: We 34454

Principal property involved and scope of problem:

Subject pays $16.00 rent for living quarters. Rent due 15th of month. WANTS to make arrangement to pay By week — No Property Problems —

Action taken:* Suggested he take this matter up with his landlord. who I felt Sure would coorperate. with him. If not to let this office know

Handled by: Fleet

*Attach additional pages where necessary
(S-5055) — 1 — 3 —

Directed to file: ✓

Federal Reserve Bank of San Francisco
Fiscal Agent of the United States

June 24, 1942
(Date)

Name: KASHIWADA, George H.
(Print)

Address: Oxford Tailoring Co - 1218½ 4 St
(Street and Number)

Sacramento, Calif
(City) (State)

Telephone:
Interview:

Adult:
Minor:
Male:
Female:
Citizenship: _____

Name (Surname) (Given)

Date of last entry into United States: _____

Operating under Treasury License now?: _____

Type of Business:
Partnership:
Proprietorship:
Corporation:
Individual:

Person Interviewed: _____

Address: _____

Telephone Number: _____

Principal property involved and scope of problem:

See DUN & BRADSTREET INC - SAC 659
" Odford Tailoring Co

Action taken:*

Handled by: _____

* Attach additional pages where necessary

Federal Reserve Bank of San Francisco
Fiscal Agent of the United States

5/22/42
(Date)

Name: KASHIWAGI GEO KENZO
(Surname) (Print) (Given)

Address: 1696 Haight St
(Street and Number)

S.F. Calif
(City) (State)

Telephone:
Interview:

Adult: ✓
Minor:
Male: ✓
Female:
Citizenship: Japan

Date of last entry into United States: 1906 (Oct 25)

Operating under Treasury License now?: No

Type of Business:
Partnership:
Proprietorship:
Corporation:
Individual: ✓

Person Interviewed: Same

Address: ✓

Telephone Number: Underhill 3337

Principal property involved and scope of problem:

See Statement and accounting attached

Action taken:*

Handled by: DH Gray

*Attach additional pages where necessary.
(S-5055) 3 Interviewed
1 Reprimanded

Directed to File: 150 / 04 Funnell Control # 6

Memo (Surname) (Given)

XF Closed

STATEMENT OF CONTROVERSY CONCERNING EMPLOYMENT

between

Mrs. T. W. Connelly & Geo. Kenzo Kashiwagi

INTRODUCTION

This case came to me on May 18th at the Control Station, 1501 O'Farrell Street, San Francisco, by the complaint of Geo. Kashiwagi residing at 1696 Haight Street, San Francisco; that he had been in the employ of Mrs. Connolly for the past seventeen years. He contended that he was hired by Mrs. Connolly one or more half day periods each week as a houseboy to clean house and that there was a balance owing in the amount of $436.50 as a result of such work. Mr. Kashiwagi presented numerous copies of statements which had been rendered to his employer at various times, showing the amounts owing for the period of the statement and the amounts paid on account in each instances.

Mr. Kashiwagi stated he discontinued the employment on or about January 1, 1941 with a balance at that time of $576.50; that thereafter until about April 1st he performed similar services but was paid in each instance in cash.

He stated that during the period covered in this report he had many times made demand for the balance owing but was assured by Mrs. Connolly that he would be paid and that she urged him not to mention the matter of the amount owing to anyone as he would be taken care of and paid in full. With these promises, small amounts were paid on account as an inducement to continue his employment and services.

Mr. Kashiwagi stated that following April of 1941 he repeatedly continued to make demand for payment by attempted personal inverviews in which further promises were made and thereafter no consideration was given; in fact, the door was repeatedly slammed in his face. Furthermore, he had many times attempted to contact Mrs. Connolly by telephone whereupon the 'phone was hung up and no consideration given. During the latter part of last year, he was called into the District Attorney's office before Deputy District Attorney, Mrs. Evans, at 550 Montgomery Street, San Francisco, and warned by her to make no more personal calls or telephone calls but that if he had something coming, he should take legal procedure. Mr. Kashiwagi further stated that he understood that sometime during 1941 Mrs. Connolly had turned over all of her property and finances to her daughter, Miss Alice Connolly, residing with her mother and a school teacher at the Daniel Webster School, and to her son, Alvin Connolly, now of the Federal Bureau of Investigation, Washington, D. C; that during May and June of 1941, Miss Connolly made one or two payments of $10.00 each on account and that beginning September 15th, Miss Connolly paid him by check, marked "on account" $10.00 and in four successive payments thereafter, making a total of $50.00 for this period, until the last payment made on January 1, 1942; furthermore, that Miss Connolly then recognized the account and assured Mr. Kashiwagi that he would be paid in full.

INTRODUCTION (continued)

It appears that after January 1st any attempt to collect the amount owing was resisted by both Mrs. Connolly and her daughter, Miss Alice Connolly, with a refusal to discuss the matter in person or over the 'phone and that to cause him to desist any further annoyances, the services of the Burns Detective Agency were employed. He was reported to the F.B.I. and an attempt was made to obtain a warrant for his arrest at the Richmond District Police Station.

Mr. Kashiwagi further stated that he had been employed as houseboy in San Francisco by such persons as Mrs. Angelo J. Rossi, the wife of Mayor Rossi; Mrs. Eleanor Leggat, Mrs. J. H. Greffkens, Mrs. Howard Thurber, Mrs. A. J. Romey, Dr. J. M. McNaught, Mrs. Richard D. Araunt and many other families of reputation in San Francisco.

With this background, Mr. Kashiwagi was then asked to make up a detailed statement of the account from his memorandum of statements rendered to justify his claim. Such a statement, as compiled by Mr. Kashiwagi, is attached hereto and made a part of this report, showing the dates, details of amounts due together with total monthly amounts, the amounts paid on account, the balances due at the end of each month and the final balance of $436.50.

TELEPHONE CONVERSATION WITH MRS. CONNOLLY

At about noon on May 18th I 'phoned to Mrs. T. W. Connolly at her residence, 1346 Lake Street, telephone - Skyline 0964, and told her that Mr. Kashiwagi had complained that she was owing to him for employment as houseboy in the approximate amount of $436.00; that the Federal Reserve Bank was interested in the problems of evacuation and that such matters should be settled amicably between the parties interested; that Mr. Kashiwagi had complained that he had many times attempted to collect the amount owing but had been met with lack of consideration by her and that I was inquiring as to her side of the story that a proper understanding might be reached as to the transaction.

Mrs. Connolly then explained that George Kashiwagi had been employed by her for about seventeen years; that she owed him nothing but that he had continued to disturb her until she had to seek the services of a Burns Detective employed for a couple of months; that she went to the Federal Bureau of Investigation in San Francisco and proved to them that she owed him nothing; furthermore, that she had him before the District Attorney, Mrs. Evans, Deputy, whereupon she also proved to Mrs. Evans that she owed him nothing. On continued annoyances, she swore out a warrant against Mr. Kashiwagi at the Richmond District Police Station. She further stated that she had no money to pay his claim, if there was such amounts owing, as she had turned over all of her business to her daughter, Miss Alice Connolly, and was therefore without any funds.

TELEPHONE CONVERSATION WITH MRS. CONNOLLY (continued)

I then reasoned with Mrs. Connolly that if there were amounts owing, it would be proper that settlement be made and I would like to have her come down to the Control Station to discuss the matter and to look over the statement made by Mr. Kashiwagi. At the beginning of the conversation Mrs. Connolly told me that she had her cancelled checks for all payments made and upon my asking that these be presented, she then said that they had been destroyed and that she had no such documents and that she had turned over all of her business to her daughter.

OTHER CONVERSATIONS

After discussing the matter with Mrs. Connolly, I 'phoned Mrs. Evans, Deputy District Attorney, at 550 Montgomery Street, and found that Mrs. Connolly had complained that George Kashiwagi was bothering them about a bill; that George was called into the office and told by her that he should make no further attempts to 'phone or contact Mrs. Connolly personally, but if he thought they owed him for labor, he should file a claim in court. She also said that she did not discuss or determine the justice of the account, or express an opinion thereon.

I further checked with the Richmond District Police Station and found that Mrs. Connolly had attempted to have an officer make an arrest of Mr. Kashiwagi but that they refused to do so and told Mrs. Connolly that he had a right to ask for the money if such an amount were owing.

I further checked with Mr. A. M. Harris of the Burns Detective Agency in San Francisco and he said that their services were called upon by Mrs. Connolly to "trail George Kashiwagi to find out what he wanted", but that they did not find him. He further said he thought there was something behind the motive of Mrs. Connolly that she was not divulging.

I further checked with Mr. Griffin of the Federal Bureau of Investigation at 111 Sutter Street, San Francisco, and was told that Mrs. Connolly asked them to make an investigation of the background of George Kashiwagi and that he was disturbing them by continued demands for money. Mr. Griffin stated that this request was refused on the statement that if money was owing to Mr. Kashiwagi that they could not concern themselves with the matter.

'PHONE CONVERSATION WITH ALICE CONNOLLY

At about 5:20 P.M., May 18th, I 'phoned Alice Connolly at her mother's home and stated that George Kashiwagi had presented a statement of some $436.00 owing for houseboy services and inquired as to why this bill had not been paid, after explaining the position of the bank as to its interests in the problems of evacuation.

TELEPHONE CONVERSATION WITH ALICE CONNOLLY (continued)

Miss Connolly stated that Mr. Kashiwagi had worked for the family since she was a girl and for at least some seventeen years past; that she was not responsible for any amounts owing by her mother or by the family and that her mother had no funds with which to pay any amounts as her mother's business had been turned over to her and that she did not propose to pay any of the obligations of the family; that they had in the past many servants and had always paid their bills when due. She further stated that she could not understand George's attitude in approaching her to pay the obligations of her mother if such obligations existed; that recently he had made such demands that they were compelled to seek the services of a private detective, the Federal Bureau of Investigation and had been forced to obtain a warrant for his arrest because of his continued harrassing them for amounts claimed to be owing; that she considered it was a case of blackmail to extort monies from the family.

I then told Miss Connolly that Mr, Kashiwagi had prepared a detailed statement based upon the statements rendered from time to time wherein a balance was owing of $436.50; that on this statement it appeared that she had paid Mr. Kashiwagi in amounts of $10.00 each the amount of $50.00 from September 15, 1941 to January 1, 1942, which evidently proved her recognition of the balance owing. Miss Connolly then stated, "Yes, I did this to keep him quiet and if I had thought, I would not have paid him anything after the incident at Pearl Harbor. My uncle, Mr. E. D. Swift of the Swift Lumber Company, told me that I was foolish to pay George any more money after Pearl Harbor."

I then asked Miss Connolly if it was her attitude that the incident at Pearl Harbor relieved her or her family of any further financial obligations to Japanese people in this country. She said, "Yes, I would not have paid him any money if I had thought of how serious Pearl Harbor was".

I then stated to Miss Connolly that from the statement rendered, it is evident that your family is owing to Mr. Kashiwagi in the amount of $436.50 as an accumulated balance over a period of the last nine or ten years and that the bank desired to know if this amount or any other amount was owing.

She said, "Well, that is what he says is owing. Do you take his word against that of an American? What, are you trying to defend these Japs?" I then explained the position of the bank as entrusted with the duty, under the Evacuation Order, of seeing that no undue advantage was taken of evacuees and that their business and property relations be settled in an orderly manner and on a fair basis. Furthermore, that since he had complained of the amount owing, I would like to have her come down to the Control Station and discuss the matter with the idea in mind of an amicable settlement.

TELEPHONE CONVERSATION WITH ALICE CONNOLLY (continued)

She said that she did not personally owe this Japanese anything; that her mother had turned over all her affairs to her and had nothing with which to pay and that she was not going to pay her mother's obligations or those of the family and that she did not consider that she owed Mr. Kashiwagi one penny. I then asked that her mother come down to the Control Station and go over this statement so as to arrive at the proper conclusion of the amount owing, if any. She further informed me that neither she nor her mother would discuss the matter further and no additional amounts of money would be paid to the Japanese.

CONCLUSION

After these conversations and extended investigation, it is my personal opinion that an attempt has been made to evade paying this obligation for services rendered by intimidation, threats and embarrassments of this Japanese to try and make him give up the pursuit of his just claim. There is a strong conviction in my mind that these people have used the services of this Japanese and abused him at every turn by false promises that he would be paid and asking him not to mention to anyone that amounts were owing from time to time, thus forestalling any attempt by him to make collection prior to this time.

In my conversation with Miss Connolly, I found her most evasive in her conversation, side-tracking questions asked by relating irrelevant matters and a general evasion. In fact, she showed disposition of utter lack of cooperation in the consideration of this matter of determining the true amounts owing. Mr. Kashiwagi related that in every instance of his presenting a statement of account, Mrs. Connolly checked with him from her records which she kept, verifying the exact amounts and balances owing.

I have 'phoned all of the people above enumerated for whom he has worked in the past, including Mrs. Angelo Rossi. In every instance he was highly commended, having been entrusted with the keys to homes and offices to come and go as he pleased in the performance of the work for which he was employed. He was considered as strictly reliable, having performed his duties carefully and honestly, and was in all respects extremely satisfactory.

I am impressed with the fact that repeated promises have been made to forestall any action on his part to collect these amounts until more recently his demands have seemingly become irksome to the extent that they used the Pearl Harbor incident to relieve them from any further obligation to this Japanese, and that they have used every means of attempted intimidation by calling upon the various agencies enumerated herein to scare him into submission.

CONCLUSION (continued)

In the conclusion of this investigation and on the urgent request of Mr. Kashiwagi as to his legal rights, he was informed that he had the right to file his claim with the Labor Commission against Mrs. Connolly and also her daughter, since the affairs of the mother had been turned over recently to the daughter, Miss Alice Connolly, and her son, Alvin Connolly. This was done by Mr. Kashiwagi on the afternoon of May 19th and a hearing has been set for Tuesday afternoon at 2:00 o'clock, May 26th, 1942, at the Commissioner's office, 515 Van Ness Avenue, San Francisco, with reference to Mr. Goldsworthy, Deputy.

Respectfully submitted,

Dallas H. Gray

Dallas H. Gray

STATEMENT OF WORK

George Kenzo Kashiwagi for Mrs. T. W. Connolly
at 3420 Fulton St., San Francisco, California.

Address now - 1346 Lake Street, San Francisco.
Phone - Skyline 0964

Employed for house work on basis of about 1/2 day per week at $2.50 each time.

					Detail	Total Amount	Paid on Account	Balance
1932-1933 - Balance								$118.50
1934	Jan.	5	times @	$2.50	$12.50		$ 5.00	
	Feb.	4	times @	2.50	10.00			
	Mar.	4	" @	2.50	10.00			
	Apr.	4	" @	2.50	10.00			
	May	5	" @	2.50	12.50			
	Jun.	4	" @	2.50	10.00			
	Jul.	6	" @	2.50	15.00			
	Aug.	4	" @	2.50	10.00		10.00	
	Sept.							
	Oct.	4	" @	2.50	10.00		10.00	
	Nov.	4	" @	2.50	10.00		5.00	
	Dec.	5	" @	2.50	12.50			
Total		49	" @	2.50		$122.50	$ 30.00	$ 92.50
1935	Jan. 1st Balance							$211.00
1935	Jan.	4	times @	$2.50	$10.00			
	Feb.	3	" @	2.50	7.50			
	Mar.	6	" @	2.50	15.00			
	Apr.	4	" @	2.50	10.00			
	May	4	" @	2.50	10.00			
	Jun.	5	" @	2.50	12.50			
	Jul.	2	" @	2.50	5.00			
	Aug.	3	" @	2.50	7.50			
	Sept.	6	" @	2.50	15.00		$ 25.00	
	Oct.	3	" @	2.50	7.50			
	Nov.	4	" @	2.50	10.00		5.00	
	Dec.	5	" @	2.50	12.50			
Total		49	" @	2.50		$122.50	$ 30.00	$ 92.50
1936	Jan. 1st Balance							$303.50
1936	Jan.	4	times @	$2.50	$10.00			
	Feb.	2	" @	2.50	5.00			
	Mar.	6	" @	2.50	15.00			
	Apr.	4	" @	2.50	10.00			
	May	3	" @	2.50	7.50			
	Jun.	4	" @	2.50	10.00			
	Jul.	4	" @	2.50	10.00			
	Aug.	4	" @	2.50	10.00			
	Sept.	4	" @	2.50	10.00			
	Oct.	4	" @	2.50	10.00			
	Nov.	4	" @	2.50	10.00			
	Dec.	4	" @	2.50	10.00			
Total		47	" @	2.50		$117.50		$117.50
	Balance							$421.00

STATEMENT OF WORK
George Kenzo Kashiwagi
for Mrs. T. W. Connally

				Detail	Total Amount	Paid on Account	Balance
1937	Jan. 1st Balance (forward)						$421.00
1937	Jan.	4	times @ $2.50	$10.00			
	Feb.	4	" @ $2.75	11.00			
	Mar.	4	" @ $2.50	11.00			
	Apr.	3	" @ $3.00	9.00			
	May	4	" @ $3.00	12.00			
	June	5	" @ $2.50	12.50			
	July	4	" @ $2.50	10.00			
	Aug.	5	" @ $2.50	12.50			
	Sept.	3	" @ $2.50	7.50			
	Oct.	4	" @ $2.50	10.00			
	Nov.	4	" @ $2.50	10.00			
	Dec.	4	" @ $2.50	10.00			
Total		48	" @		$125.50		$125.50
1938	Jan. 1st Balance						$546.50
1938	Jan.	4	times @ $2.50	$10.00			
	Feb.	1	" @ $2.50	2.50			
	Mar.	2	" @ $2.50	5.00			
	Apr.	3	" @ $2.50	7.50			
	May	4	" @ $2.50	10.00			
	June	4	" @ $2.50	10.00		$ 25.00	
	July	4	" @ $2.50	10.00		100.00	
	Aug.	7	" @ $2.50	17.50			
	Sept.	1	" @ $2.50	2.50			
	Oct.	3	" @ $2.50	7.50			
	Nov.	3	" @ $2.50	7.50		50.00	
	Dec.	4	" @ $2.50	10.00			
Total		40	" @ $2.50		$100.00	$175.00	
							$ 75.00
1939	Jan. 1st Balance						$471.50
1939	Jan.	4	times @ $2.50	$10.00			
	Feb.	4	" @ $2.50	10.00		$ 25.00	
	Mar.	5	" @ $2.50	12.50			
	Apr.	4	" @ $2.50	10.00			
	May	4	" @ $2.50	10.00			
	June	4	" @ $2.50	10.00			
	July	4	" @ $2.50	10.00			
	Aug.	3	" @ $2.50	7.50		$ 50.00	
	Sept.	4	" @ $2.50	10.00			
	Oct.	4	" @ $2.50	10.00			
	Nov.	4	" @ $2.50	10.00			
	Dec.	5	" @ $2.50	12.50			
Total		49	" @ $2.50		$122.50	$ 75.00	$ 47.50
	Balance						$519.00

STATEMENT OF WORK
George Kenzo Kashiwagi
for Mrs. T. W. Connally

			Detail	Total Amount	Paid on Account	Balance
1940	Jan. 1st Balance (forward)					$519.00
1940	Jan.	2 times @ $2.50	$ 5.00			
	Feb.	2 " @ $2.50	5.00			
	Mar.	2 " @ $2.50	5.00			
	Apr.	2 " @ $2.50	5.00			
	May	2 " @ $2.50	5.00			
	June					
	July					
	Aug.					
	Sept.	2 " @ $2.50	5.00			
	Oct.	2 " @ $2.50	5.00			
	Nov.	4 " @ $2.50	10.00			
	Dec.	5 " @ $2.50	12.50			
Total		23 " @ $2.50		$57.50		$ 57.50
1941	Jan. 1st Balance					$576.50
1941	Jan. 4th - Cash				$ 50.00	
	May & June	4 times @ $10.00			40.00	
						$ 90.00
	Sept. 15th Balance					$486.50
	Sept. 15th - Cash				$ 10.00	
	Oct. 1st - Cash				10.00	
	Nov. 1st - Cash				10.00	
	Dec. 1st - Cash				10.00	
1942	Jan. 1st - Cash				10.00	
						$ 50.00
	Feb. 1st Balance					$436.50
	TOTALS			$886.50	$450.00	$436.50

Kashiwase, Ernest J.

10 H - 11 - E F.

Amache Branch

Granada War Reloc. Proj.

Lamar, Colorado

October 1, 1942

Mr. Earnest J. Kashiwase,
108-11-EF,
Amache Branch,
Granada War Relocation Project,
Lamar, Colorado.

Dear Sir:

We have received your letter of September 28, 1942 inquiring with respect to your personal property stored with this bank at Stockton, California.

The warehouse in which your goods are stored has been transferred to the War Relocation Authority, Hotel Whitcomb Building, San Francisco, which has jurisdiction over the matter of forwarding goods stored therein.

We have, therefore, referred your communication to the War Relocation Authority and, no doubt, you will hear from that agency in due course.

Yours very truly,

Assistant Cashier.

KM

COPY

10H-11-EF
Amache Branch
Lamar, Colorado

Sept. 28, 1942

Federal Reserve Bank
San Francisco, Calif.

Dear Sirs:

At your earliest convenience will you please inform me of the disposal of the personal properties held in storage by you for the evacuated citizens of Japanese descent.

1. Will the personal properties be transferred to the Relocation Centers - If so, when.

2. If the stored properties are not to be transferred, will it be possible to have designated articles sent to the Relocation Center.

Thank you in advance for your attention to this matter.

Yours sincerely,

(Signed) Earnest J. Kashiwase

(#51-8302 Stockton)

(original forwarded to WRA with our memo October 1, 1942)

October 1, 1942

MEMORANDUM TO: WAR RELOCATION AUTHORITY

SUBJECT: Property of evacuees in storage.

We are enclosing letters received by us from evacuees now resident at War Relocation Projects, requesting the forwarding of their personal property held in storage. The names of the evacuees and the places of storage are as follows:

Name	Place of Storage
Earnest J. Kashiwase	Stockton warehouse
Sakichi Takao	Sacramento "
Matsuo Shigeta	Fresno "

We have informed the evacuees that their inquiries have been directed to your office for consideration.

Enclosures
EM

Assistant Cashier.

Federal Reserve Bank of San Francisco
Fiscal Agent of the United States

Kashu Hotel

(Date)

Name: Matsuo (Surname) (Print) Haruyo Nanano (Given)

Address: Route 2 Box 2694
(Street and Number)

Elk Grove Calif
(City) (State)

Telephone:
Interview:

Adult:
Minor:
Male:
Female:
Citizenship:

Name (Surname) (Given) (City)

Date of last entry into United States:

Operating under Treasury License now?:

Type of Business:
Partnership:
Proprietorship:
Corporation:
Individual:

Person Interviewed:

Address:

Telephone Number:

Principal property involved and scope of problem:

Lease Hotel

Action taken:*

Handled by:

*Attach additional pages where necessary

Directed to file:

(S-5055)

Federal Reserve Bank of San Francisco
Fiscal Agent of the United States

KASHU HOTEL

(Date)

Name: RYUTO MASARU
(Surname) (Print) (Given)

Telephone:
Interview:

Address: 112 W. WASHINGTON
(Street and Number)

STOCKTON
(City) (State)

Adult:
Minor:
Male:
Female:
Citizenship:

Name (Surname) (Given)

Date of last entry into United States:

Operating under Treasury License now?:

Type of Business:
Partnership:
Proprietorship:
Corporation:
Individual:

Person Interviewed:

Address:

Telephone Number:

Principal property involved and scope of problem:

Rel Hotels

Action taken:*

Handled by:

*Attach additional pages where necessary

Directed to file:

(2-5055)

Federal Reserve Bank of San Francisco
Fiscal Agent of the United States

4/21/42 X
(Date)

Name: Kasuga Genichi
(Surname) (Print) (Given)

Address: 1733 Post St.
(Street and Number)

San Francisco Calif.
(City) (State)

Telephone:
Interview:

Adult:
Minor:
Male:
Female:
Citizenship: Japan

Name KASUGA (Surname) GENICHI (Given)

Date of last entry into United States: 68a

Operating under Treasury License now?: No

Type of Business: Barber
Partnership:
Proprietorship:
Corporation:
Individual:

Person Interviewed: Same

Address: Same

Telephone Number: West 4496

Principal property involved and scope of problem:

Involves three Certificates of Deposit of Japanese Yen in the Amount of ¥7,498.98

These Certificates were given as Collateral security for a loan of $1000 made me by the Yokohama Specie Bank. I paid the note in full on Feb. 18-1943 How can I get my Certificates Back.

Action taken:*

Called Mr Sakata, Manager of the Yokohama Specie Bank under Treaty & he delivered them to Mr. Kasuga at our office.

Handled by: Mager

*Attach additional pages where necessary
(S-5055) No Involves. 11
No 1 Checkered 3

Directed to file:

COPY

October 26, 1942

Federal Housing Administration
Vermont Avenue and K Street, N. W.
Washington, D. C.

Attention: Mr. Ernest P. Jones, Jr., Assistant Commissioner

Your Reference: MCP No. 527611
Kawashiri, Frank
Kasuga, Teruo
Michida, Y.
Kayano, Jean B.

Dear Sirs:

We have no information on the above named parties other than the fact that Y. Michida is believed to be a resident of the Alien Detention Camp, Missoula, Montana; and Jean B. Kayano is believed to be a resident of the Alien Detention Camp, Bismarck, North Dakota.

We believe it will be possible for you to communicate with these two persons at the camps involved.

We are requesting the Wartime Civil Control Administration to give us the present addresses of Frank Kawashir and Teruo Kasuga, which we will be happy to transmit to you promptly, upon receipt.

Very truly yours,

Assistant Cashier

HDArmstrong:krf

Federal Reserve Bank of San Francisco
Fiscal Agent of the United States

(Date)

Name: KASUYA MU K. (Surname) (Print) (Given)

Address: #11 Grant Ave (Street and Number)

San Francisco (City) (State)

Telephone:
Interview:

Adult:
Minor:
Male:
Female:
Citizenship:

Memo (Surname) (Given)

Date of last entry into United States:

Operating under Treasury License now?:

Type of Business:
Partnership:
Proprietorship:
Corporation:
Individual:

Person Interviewed:

Address:

Telephone Number:

Principal property involved and scope of problem:

Action taken:*

Handled by:

*Attach additional pages where necessary.
(S-5055)

Directed to File:

April 25, 1942.

Mr. Y. Kasuya,
411 Grant Avenue,
San Francisco, Calif.

Dear Sir:

You recently called at this office for assistance in connection with your property problems relating to the evacuation program, but we are not informed as to whether you have been able to make satisfactory arrangements in this regard.

As we desire to learn whether our further assistance is needed, it will be appreciated if you will advise us as to the present status of your problems.

Yours very truly,

(SIGNED) R. E. EVERSON

Assistant Cashier

Enclosure

RWBorden:ECF

Federal Reserve Bank of San Francisco
Fiscal Agent of the United States

P. Hirsent 4/25/42

4/16/42
(Date)

Name: Kasuya Y
(Surname) (Print) (Given)

Address: 41 Sant Clara
(Street and Number)

SF
(City) (State)

Telephone:
Interview:

Adult:
Minor:
Male:
Female:
Citizenship:

Name KASUYA Y. (Surname) (Given)

Date of last entry into United States:

Operating under Treasury License now?:

Type of Business:
Partnership:
Proprietorship:
Corporation:
Individual:

Person Interviewed:

Address:

Telephone Number: None

Principal property involved and scope of problem:

Action taken:*
4/16/42 Wrote letter No telephone.

Handled by:

*Attach additional pages where necessary
(S-5055)

Directed to file:

Federal Reserve Bank of San Francisco
Fiscal Agent of the United States

MARCH 12, 1942.
(Date)

Name: Y. KASUYA. (Print)

Telephone:
Interview:

Address: 411 GRANT AVE (Kyoto House) (Street and Number)

SAN FRANCISCO CALIF. (City) (State)

Adult:
Minor:
Male: ✓
Female:
Citizenship:

Date of last entry into United States: AUG 1928

Operating under Treasury License now?: General Lic 68A

Type of Business: Oriental Novelties

Partnership:
Proprietorship: ✓
Corporation:
Individuals

Person Interviewed: Same

Address: "

Telephone Number: NONE

Principal property involved and scope of problem:

Mr. Y. Kasuya a married man with two minor children, is sole owner of a small business known as the "Kyoto House", dealing in the sale of Oriental Novelties. Balance of stock on hand appx $3000.00. He is operating under general license #68A.

He claims he has'nt sufficient funds to move his family, stock of merchandise, and personal effects, out of prohibited zone, and wants to know if the government will provide living quaters, transportation, etc at no expense to him—

(1)

Action taken:*

My suggestion was he first endeavor to dispose of his merchandise on a reasonable cash basis, possibly by auction— If that failed he was free to select someone he has confidence in, to act in his absence under power of atty.

Handled by: Allender

* Attach additional pages where necessary

KASUYA, Y (Surname) (Citizen)

February 23, 1943

Mr. Ben Hiroichi Kato,
Block 6, Bldg. 12, Apt. A,
Colorado River War Relocation Project,
Poston, Arizona.

Dear Sir:

We have received your letter of February 19, 1943 regarding your personal property placed in storage at the time of evacuation.

The warehouses provided by this bank for the storage of evacuees' goods, as well as the contents therein, have been turned over to the War Relocation Authority, Whitcomb Hotel Building, San Francisco. All property problems of evacuees now come within the jurisdiction of that agency, and any requests for the forwarding of your goods should be directed to them.

We are referring your letter to the War Relocation Authority for consideration.

Yours very truly,

Herbert D. Armstrong,
Assistant Cashier.

ERM

COPY

Blk. 6, Bldg. 12, Apt. A.

Poston, Arizona.

February 19, 1943

Federal Reserve Bank

San Francisco, California.

Dear Sir:

Last year we placed our belongings in the United States warehouse, because we were told that they would come right away. It has been over a year now, and we would like to know when the things are going to come.

Many of the other people that came with us, placed their possessions in the warehouse at the same time; they have received their belongings a long time ago. About three or four months ago. We were wondering if our things had also been sent and gotten lost on the way. If not, please let us know.

Sincerely yours,

(Signed) Ben Bimichi Kato

Serial No. 85
Family No. 39048
Formerly from Bakersfield, California

Federal Reserve Bank of San Francisco
Fiscal Agent of the United States

1/20/47
(Date)

K Tagihara Dr. Y.
(Surname) (Print) (Given)

Address: 1659 Webster St
(Street and Number)

SF Calif
(City) (State)

Telephone:
Interview: —

Adult: —
Minor:
Male: —
Female:
Citizenship: Japan

TAGAGIHARA (Surname) Dr. Y. (Given)

Date of last entry into United States: Dec 4 years ago

Operating under Treasury License now?: 68 a

Type of Business: Dental
Partnership: DDS
Proprietorship:
Corporation:
Individual: —

Person Interviewed: Same

Address:

Telephone Number: RY 6-7436

Principal property involved and scope of problem:

Dr Katagihara has been appointed to the dental dept staff at Tanforan and wanted to know if he should take his instruments and drugs with him.

Action taken:*

Mr Tyler called Mr Gilchrist - who could not answer the question. Gilchrist is investigating & will report to me today - he was the notify the Dr.

P.S. We got the word that the Dr can take his instruments & drugs but is not required so to do. If he takes them they must be inspected and O.K'd by Medical Dept.

Handled by: Murray

*Attach additional pages where necessary

(S-5055) 1 Att. 1 Enc. (Clear)

Directed to file:

Federal Reserve Bank of San Francisco
Fiscal Agent of the United States

3/28/42.
(Date)

Name: Kataka Ichiro.
(Surname) (Print) (Given)

Address: 8/369 B
(Street and Number)
Fresno Calif
(City) (State)

Telephone:
Interview: —

Adult: —
Minor:
Male: —
Female:
Citizenship:

Name
Kataka (Surname)
Ichiro (Given)

Date of last entry into United States: U.S. born.

Operating under Treasury License now?:

Type of Business: farming
Partnership:
Proprietorship:
Corporation:
Individual: —

Person Interviewed: Ichiro Kataka

Address: Route 8 - 369 B. Fresno.

Telephone Number: 38713.

Principal property involved and scope of problem:

Ichiro Kataka, Route 8. Box 369 B. Fresno called at the office with his landlord. M. J. Fritas, who owns the adjoining ranch -

Kataka wanted to know what would be a fair settlement in reference to his ranch comprised of 20 acres of vegetables, located thereon are 1 house and 2 sheds. There is a loan on the property of $225.00 due. Pete Swabenland of 1940 H St. Fresno.

The rent on the ranch is paid up to October 1940, the rent is $400.00 per year. Mr. Fritas the landlord wanted to get the property back for a few hundred dollars. and the Japanese was greatly confused.

Action taken:*

Referred this to Mr. Nagel of F.S.A who sent Mr. Alfred J. Fritas out to the ranch to investigate Mr. Alfred J. Fritas is Mr. Nagels deputy. This was an agreement reached wherby Mr. J. Fritas the landlord agreed to pay $2600.00 for the property including one Asked.

Handled by: S J Allen

*Attach additional pages where necessary
(S-5055) 2146 Inyo St. Fresno Cal

Directed to file: ✓

Federal Reserve Bank of San Francisco
Fiscal Agent of the United States

Memo

_____ (Date)

Name: KATANO (Surname) TIMMIE (Print) (Given)

Address: 711 N. Santa Fe St (Street and Number)

Visalia (City) (State)

Telephone:
Interview:

Adult:
Minor:
Male:
Female:
Citizenship: _____

(Surname) (Given)

Date of last entry into United States: _____

Operating under Treasury License now?: _____

Type of Business:
Partnership:
Proprietorship:
Corporation:
Individual:

Person Interviewed: _____

Address: _____

Telephone Number: _____

Principal property involved and scope of problem:

See: LAUNDRIES

Action taken:*

Handled by: _____

*Attach additional pages where necessary.
(S-5055)

Directed to File: _____

October 5, 1942

Mr. E. W. King
The King Lumber Company
Bakersfield, California

Dear Sir:

Reference is made to your letter dated October 2, 1942 relating to the property of John and Dorothy Katano in Delano.

We do not appear to have had any dealings with these evacuees in the course of evacuation operations, nor does our file contain any data regarding the transaction mentioned by you.

We understand that the evacuees are now resident in an Arizona War Relocation Project. The agency having jurisdiction over the property problems of evacuees in such areas is the War Relocation Authority which has headquarters in the Hotel Whitcomb Building, San Francisco. We have taken the liberty of submitting your letter to that agency in order that the problem you mentioned may receive consideration.

Very truly yours,

Assistant Cashier

cc: War Relocation Authority
Hotel Whitcomb Building
San Francisco, California

[illegible]:krf

COPY

THE KING LUMBER COMPANY

Bakersfield, California

October 2nd, 1942

Federal Reserve Bank
400 Sansome Street
San Francisco, California

Evacuee Property Dept.
Attention Mr. R. E. Everson

Gentlemen:

Referring to property owned by John Katano and Dorothy Katano, located on Lot M. City of Delano.

At the time the Katano's were sent to the Concentration Camp in Arizona they gave us a letter, or order, to rent their property, collect the rent and apply the rent on bills which they owed us.

The Citizen's National Bank of Los Angeles now claim that they hold title to the property through a Sales Contract or Trust Deed.

We wrote to the Citizen's National Bank and asked them to advise us as to their interest in this property so that we could protect the Katano interest while the Katano's were in the Concentration Camp. We have had no answer to our letter and the bank has made further demands upon the renters for payment of rent direct to them.

As we understand it the Katano's owe them bank approximately $1000.00. The property is worth approximately $3200.00.

We do not believe the bank should be permitted to confiscate this property with no equity left for the Katano's.

Will you please take this up with the Citizen's National Bank or advise us what steps should be taken to protect this property.

Yours very truly,

THE KING LUMBER COMPANY

BY: Everett W. King /s/

E. W. KING

Orig. and 1 to WRA Oct 5 '42

October 5, 1942

MEMORANDUM TO: War Relocation Authority
Evacuee Property Division

Subject: John and Dorothy Katano

We have received the enclosed letter from E. W. King of Bakersfield, California dated October 2, 1942, which relates to a problem concerning evacuees now resident in an Arizona relocation project. We presume they are located in the Colorado River War Relocation Project.

It appears to be a matter falling within your jurisdiction and we have so advised Mr. King, a copy of our reply letter of today's date being enclosed for your further information.

As our letter to Mr. King indicates, our files contain no information regarding the matter.

Assistant Cashier

Enclosures

ARUSTNOMC:krf

Federal Reserve Bank of San Francisco
Fiscal Agent of the United States

June 18, 1942
(Date)

Name: KATAOKA (Surname) FRANK (Given) (Print)

Address: RR 1 Box 258
(Street and Number)
Kingsburg, Calif
(City) (State)

Telephone:
Interview: ✓

Adult: ✓
Minor:
Male: ✓
Female:
Citizenship: US

Date of last entry into United States:

Operating under Treasury License now?:

Type of Business:
Partnership:
Proprietorship:
Corporation:
Individual: ✓

Person Interviewed: Same

Address:

Telephone Number:

Principal property involved and scope of problem:

Wanted to see our list of trucks—

Action taken:*

Herder given the list to inspect.
Left without commenting.

Handled by: Beck Jacobs

*Attach additional pages where necessary

Directed to file:

(3-5055) 1716 - 11th St. Reedley, Calif.

Federal Reserve Bank of San Francisco
Fiscal Agent of the United States

4/14/42
(Date)

Name: Kataoka Fred (Jewelry Store)
(Surname) (Print) (Given)

Address: 1411 Tulare
(Street and Number)

West Fresno, Calif.
(City) (State)

Telephone:
Interview:

Adult:
Minor:
Male:
Female:
Citizenship:

Date of last entry into United States:

Operating under Treasury License now?:

Type of Business:
Partnership:
Proprietorship:
Corporation:
Individual:

Person Interviewed:

Address:

Telephone Number:

Principal property involved and scope of problem:

Action taken:*

Will prepare to store with us.

Handled by: L. J. ALLEN
FIELD REPRESENTATIVE

Directed to file: FRESNO

*Attach additional pages where necessary
(S-5055)

Name Kataoka (Surname) Fred (Given)

Federal Reserve Bank of San Francisco
Fiscal Agent of the United States

April 10, 1942
(Date)

Name: KATAOKA, Hanayo
(Surname) (Print) (Given)

Address: _____
(Street and Number)

Bakersfield, California
(City) (State)

Telephone:
Interview:

Adult:
Minor:
Male:
Female:
Citizenship: _____

Name _____ (Surname) _____ (Given)

Date of last entry into United States: _____

Operating under Treasury License now?: _____

Type of Business:
Partnership:
Proprietorship:
Corporation:
Individual:

Person Interviewed: _____

Address: _____

Telephone Number: _____

Principal property involved and scope of problem:

Description of property: SEC. 20t-24-S R 26- E

Substitute operator: COVERLY WEST COMPANY, SHAFTER, CALIFORNIA

Action taken:*

Handled by: _____

*Attach additional pages where necessary.
(S-5055)

Directed to File: _____

Federal Reserve Bank of San Francisco
Fiscal Agent of the United States

Supplement to Sac. 78

April 21, 1942
(Date)

Name: Kataoka, Mrs. Tamotsu (Michika)
(Surname) (Print) (Given)

Address: 2102 Sixth Street
(Street and Number)

Sacramento, California
(City) (State)

Telephone:
Interview: x

Adult: x
Minor:
Male:
Female: x
Citizenship: Alien

Name KATAOKA, MRS. TAMOTSU
(Surname) (Given)

Date of last entry into United States: June 1922 - 1937

Operating under Treasury License now?: No

Type of Business:
Partnership:
Proprietorship:
Corporation:
Individual:

Person Interviewed: Above

Address: same

Telephone Number: 3-3653

Principal property involved and scope of problem:

Case involved management of real property owned.

Action taken:*

Mrs. Kataoka is giving Power of Attorney to Elliott & Houston.

Case closed

Sacramento Office

Handled M.M.McFarland

2 Interviewed
4 In family

*Attach additional pages where necessary

Directed to file: _____

(S-5055)

Federal Reserve Bank of San Francisco
Fiscal Agent of the United States

Sec. 78

March 30, 1942
(Date)

Name: Kataoka mrs Tamotsu
(Surname) (Print) (Given)

Telephone:
Interview: —

Address: 2102 - 6th
(Street and Number)

Sacramento Cal
(City) (State)

Adult: ✓
Minor:
Male:
Female: —
Citizenship: alien

Name KATAOKA (Surname) TAMOTSU (Given)

"Kaniaki")

Date of last entry into United States: June 1922 - 1937

Operating under Treasury License now?: no

Type of Business:
Partnership:
Proprietorship:
Corporation:
Individual:

Person Interviewed: above

Address: "

Telephone Number: 33653

Principal property involved and scope of problem: Property at 2102 - 6th St and - 425 - 429 - O - St - Sacramento referred to - No incumbrances — In the name of "Kimechika" a minor over 16 years of age - Kaniaki the father has guardianship - and is now interned at "Bismark N.D." They want to appoint someone to look after their property. Have no one so far who is available.

Action taken:*
refered to their lawyer
Walt Tsukamoto Sacramento

Handled by: PWC

*Attach additional pages where necessary
(S-5055)

Directed to file: —

Attached

2 Interned 4 in family.

Federal Reserve Bank of San Francisco
Fiscal Agent of the United States

(Date)

Name: KATAOKA Toshiko Ichiro
(Surname) (Print) (Given)

Address: 1651 Post St
(Street and Number)

S.F
(City) (State)

Telephone:
Interview:

Adult:
Minor:
Male:
Female:
Citizenship:

Memo (Surname) (Given)

Date of last entry into United States:

Operating under Treasury License now?:

Type of Business:
Partnership:
Proprietorship:
Corporation:
Individual:

Person Interviewed:

Address:

Telephone Number:

Principal property involved and scope of problem:

See: Hotels: Aki Hotel

Action taken:*

Handled by:

*Attach additional pages where necessary.
(S-5055)

Directed to File:

Extra copy

KATAOKA, Toshi
165-5
WCCA Assembly Center
Tanforan, San Bruno, California

AKI HOTEL
1651 Post St (FIllmore 9748)
San Francisco

8/27/42 - (Father interned; girl is 21).

Banks at Anglo California Bank, Fillmore branch.

Owns hotel at 1651 Post Street known as Aki Hotel; 50 rooms furnished. Leased commencing June 15, 1942 for five years to Mrs. Louise Warner, negro, for $150 per month. First and two last months paid. Rent due July 15 and August 15 unpaid and Mrs. Warner does not answer letters (4) sent her.

Guy Calden, attorney.

Tenant (Mrs Warner) also has another hotel at 1551 Laguna St known as BELL BROOK HOTEL.

Toshi will see me September first.

8/28/42 - Bank advises consultation with her attorney and placing of property in hands of reliable real estate agency. See San Francisco EXAMINER of this date re vice raid at this address.

9/1/42 - Mrs. Warner visited Tanforan August 30th and paid $300. Promised $150 on September 10th.

9/15/42 - To see me this date. Did not show up. Case closed.

ROBERT WEINSTOCK
(Tanforan)

Katayama, Yoshio
Personal Aid Bureau
Tanforan Assembly Center,
Tanforan, San Bruno, Calif.

See: → Churches: Miscellaneous
"American Nichiren Mission"

Federal Reserve Bank of San Francisco
Fiscal Agent of the United States

(Date)

Name: Katayama, Yoshio D
(Surname) (Print) (Given)

Address: Personal Aid Bureau
(Street and Number)

Tanforan Assembly Center
(City) (State)

Telephone:
Interview:

Adult:
Minor:
Male:
Female:
Citizenship:

Name
(Surname)
(Given)

Date of last entry into United States:

Operating under Treasury License now?:

Type of Business:
Partnership:
Proprietorship:
Corporation:
Individual:

Person Interviewed:

Address:

Telephone Number:

Principal property involved and scope of problem:

Action taken:*

Handled by:

*Attach additional pages where necessary.
(S-5055)

Directed to File:

c
o
p
y

PERSONAL AID BUREAU
Tanforan Assembly Center
San Bruno, California

August 26, 1942

Mr. C. A. Gibson
Federal Reserve Bank of San Francisco
400 Sansome Street
San Francisco, California

Dear Mr. Gibson:

A Mr. Kametaro Yoshizawa of Building 14, Apartment 98, of our Center has come in to us and asked that we get in touch with you concerning a Miss M. D'Ille.

From the information we received from Mr. Yoshizawa, we understand that Miss D'Ille had acted as an interpreter at the San Leandro offices of the W.C.C.A. Mr. Yoshizawa had met Miss D'Ille several times concerning the collection of a sum of $60.00 from a business man in San Leandro. We understand that Miss D'Ille promised to secure the money for Mr. Yoshizawa and send it to him at the assembly center.

We are wondering if you have the address of Miss D'Ille or know here whereabouts so that we can get in touch with her in order to inquire as to what disposition she has made of this matter.

Thank you for your kindness and cooperation in this and previous matters.

Very truly yours,

Yoshio Katayama (signed)

Yoshio Katayama
Director

YK:gs

August 27, 1942

Mr. Yoshio Katayama
Director
Personal Aid Bureau
Tanforan Assembly Center
San Bruno, California

Dear Sir:

Reference is made to your letter of August 26th, addressed to Mr. Gibson, making inquiry as to the whereabouts of Miss O'Ills.

We have forwarded your inquiry to the United States Employment Service, the agency in charge of personnel at the W.C.C.A. branches.

Yours very truly,

Assistant Cashier

cc: United States Employment Service
1690 Mission Street
San Francisco, California

RWBorden/eln

Federal Reserve Bank of San Francisco
Fiscal Agent of the United States

June 30, 1942
(Date)

Name: Katazo Henry
(Surname) (Print) (Given)

Address: 3756 Olive Ave
(Street and Number)
Fresno, Calif
(City) (State)

Telephone:
Interview: ✓

Adult: ✓
Minor:
Male: ✓
Female:
Citizenship: US

Name (Surname) (Given)

Date of last entry into United States:

Operating under Treasury License now?:

Type of Business:
Partnership:
Proprietorship:
Corporation:
Individual: ✓

Person Interviewed: Same

Address:

Telephone Number:

Principal property involved and scope of problem:

Wanted information about storage — for himself and for friends.

Action taken:*

Gave him a detailed explanation of what we would do for them.

6 in family

Handled by: Bob Jack

*Attach additional pages where necessary

Directions to file:

(S-5055) 1716 - 11th St Reedley, Cal

Federal Reserve Bank of San Francisco
Fiscal Agent of the United States

(Date)

Name: KATAYAMA GEORGE
(Surname) (Print) (Given)

Address: _____
(Street and Number)

_____
(City) (State)

Telephone:
Interview:

Adult:
Minor:
Male:
Female:
Citizenship: _____

Name
(Surname)
(Given)

Date of last entry into United States: _____

Operating under Treasury License now?: _____

Type of Business:
Partnership:
Proprietorship:
Corporation:
Individual:

Person Interviewed: _____

Address: _____

Telephone Number: _____

Principal property involved and scope of problem:

Action taken:*

Handled by: _____

*Attach additional pages where necessary
(S-5055)

Directed to file: _____

NEW YORK LIFE INSURANCE COMPANY

OAKLAND BRANCH OFFICE

Latham Square Bldg., Telegraph at Broadway, 508 16th Street
Oakland, California

May 4, 1942

Mr. R.W.Schmitt,Field Representative
Federal Reserve Bank of San Francisco
1008 14th Street
Sacramento, California

Dear Mr. Schmitt:

Re: Policy No. 13 121 082
George Katayama

We are in receipt of a letter from our Sacramento Branch Office asking us to write you regarding this case.

On last Friday, May First, we sent the insured's father, Takeo Katayama, a letter, and with it enclosed the official receipt in settlement of the December, 1941 quarterly premium, and also returned to him the certified copy of the insured's birth record which was given to us in connection with the premium payment.

Ever since January 14, 1942, we had been endeavoring to obtain the necessary affidavits and copy of the insured's birth record so that we could accept payment of the December, 1941 premium. We had considerable correspondence with the insured's father asking that he furnish us with the requirements but we were unable to receive any cooperation from him until about two weeks ago. The requirements were submitted to the Home Office, and last week we received their permission to accept the money order which was forwarded and mark the premium paid.

In accordance with the request from the insured's father that the policy be surrendered for its cash value as of March 16, 1942, we wish to state that this matter is receiving attention and the check should be received here inside of the next ten days.

Yours very truly,

(Signed) J. L. Mackay

Cashier

JLM:YP

Federal Reserve Bank of San Francisco
Fiscal Agent of the United States

_____ (Date)

Name: Katayama L
(Surname) (Print) (Given)

Address: 1739 Sutter St
(Street and Number)
San Francisco, Calif
(City) (State)

Telephone:
Interview:

Adult:
Minor:
Male:
Female:
Citizenship: _____

Name (Surname) (Given)

Date of last entry into United States: _____

Operating under Treasury license now?: _____

Type of Business:
Partnership:
Proprietorship:
Corporation:
Individual:

Person Interviewed: _____

Address: _____

Telephone Number: _____

Principal property involved and scope of problem:

See; Nakamura, Matsu (Mrs.)

Action taken:*

Handled by: _____

*Attach additional pages where necessary

Directed to file: _____

(S-5055)

Federal Reserve Bank of San Francisco
Fiscal Agent of the United States

Supplement Sac. 345

May 30, 1942
(Date)

Name: Katayama (Surname) Miyo (Print) (Given)

Address: Route 1, Box 49 (Street and Number)

Florin (City) California (State)

Telephone:
Interview:

Adult:
Minor:
Male:
Female:
Citizenship:

Name Katayama Miyo (Surname) (Given)

Date of last entry into United States:

Operating under Treasury License now?:

Type of Business:
Partnership:
Proprietorship:
Corporation:
Individual:

Person Interviewed: Mary Tsukamoto
Yeda, Haruini

Address:

Telephone Number:

Principal property involved and scope of problem:

Two families of about 6 people came here from Oakland in March. Rented house from Uyemura, who was planning to lease from C. E. Rodegerdts, phone Woodland 1300, home Woodland 1038, Water never connected so never paid any rent. Uyemura evacuated and Rodegerdts now demanding $30.00 rent for 3 months.

Action taken:*

Phoned R. who said any offer will be acceptable. Katayama and Yeda agreed to send him $20.00.

Case closed.

Handled by: McFarland

*Attach additional pages where necessary

Directed to file:

(S-5055)

Florin Office

Federal Reserve Bank of San Francisco
Fiscal Agent of the United States

Supplement Sec. 345
May 15, 1942
(Date)

Name: Katayama (Surname) Mrs. Miyo (Print) (Given)

Address: Route 1, Box 49
(Street and Number)

Florin (City) California (State)

Telephone:
Interview:

Adult:
Minor:
Male:
Female:
Citizenship:

Name (Surname) (Given)

Date of last entry into United States:

Operating under Treasury License now?:

Type of Business:
Partnership:
Proprietorship:
Corporation:
Individual:

Person Interviewed:

Address:

Telephone Number:

Principal property involved and scope of problem:

See our problem case #345 referring to Time Cleaner.
Mrs. Katayama presents letters from Pearl Gordon stating she has been confined to hospital and is not able to carry on with power of attorney to rent or sell the equipment.

Pearl Gordon is a member of the firm of Gordon Department Store San Francisco, 4523 Mission Street. Telephone Randolph 1340.

Action taken:*

In telephone conversation with Mr. Borden he informs me the Gordons will continue to act as per power of attorney granted and will probably soon make some satisfactory disposal of this case.

Copies of two letters to Mrs. Katayama attached.

Handled by: Schmitt

*Attach additional pages where necessary.

Directed to File:

(S-5055)

Sacramento Office

C

O

P

Y

May 5, 1942

Dear Mrs. Katayama:

Received your letter. I am quite weak and think it better if you do business with the man that wants to rent the store. My sister has been ill too so you see we are quite handicapped. I am going Mr. Earl E. Uecker your address and you and he can settle. I believe its the best policy.

Hoping you get a satisfactory deal.

Sincerely

(Signed) Pearl Gordon

Pearl Gordon or brother

Gordons Department Store
San Francisco
Randolph 1340
4523 Mission Street

C
O
P
Y

April 28, 1942

Dear Mrs. Katayama:

I received your letter and hope you and the children are well. Ive been in the hospital five weeks but am getting along fine and expect to go home in a week.

My sister has been doing her best to rent the store and had it advertised in the Oakland Tribune for 8 days and there were only one party who answered and they complained about the equipment being very old and obsolete. I have a party now that seems interested but have no money. Now I would like to know how much do you want for your equipment. If you ask too much I will have to ask you to move it out but if it's reasonable, I might be able to sell it on monthly payments myself.

I want you to answer me immediately as the store has been empty a long time now.

Hoping to hear real soon,

Sincerely

(Signed) Pearl Gordon

DH

RECEIVED
MAY 18 1942
EVACUEE
PROPERTY
DEPT.

Federal Reserve Bank of San Francisco
Fiscal Agent of the United States

Supplement to Sec. 345

Time Cleaners

May 5, 1942
(Date)

Name: Katayama, Mrs. Miyo
(Surname) (Print) (Given)

Telephone:
Interview: x

Address: Route 1, Box 49
(Street and Number)

Florin, California
(City) (State)

Adult: x
Minor:
Male:
Female: x
Citizenship: Alien

Date of last entry into United States: 1931

Operating under Treasury License now?: No

Type of Business:
Partnership:
Proprietorship: x
Corporation:
Individual:

Person Interviewed: Mrs. Miyo Katayama

Address: Same

Telephone Number: none

Principal property involved and scope of problem:

A. See our problem cases of April 16 and May 2.

B. Now has problem of request for payment from Patek & Company, 1900 - 16th Street, San Francisco, for balance due of $30.65. Mrs. Katayama claims she returned this item, an "Iron" with consent of salesman "Kerg."

Action taken:*

A. Letter attached shows case concluded.

B. Shows receipted bill November 29, 1941, signed by "Kerg" for $65.50. Also Railway Express receipt showing return January 3 of Iron which represents the balance now shown as due, $30.65.

Sacramento Office

2 Interviewed
5 Involved

Handled by: R.W.Schmitt

*Attach additional pages where necessary.
(3-5055)

Directed to File:

Name (Surname) (Given)
KATAYAMA, Mrs. Miyo
TIME CLEANERS

Federal Reserve Bank of San Francisco
Fiscal Agent of the United States

Supplement to Sac. 345

May 2, 1942
(Date)

Name: Katayama, Mrs. Miyo & Mr/. Takeo
(Surname) (Print) (Given)

Telephone:
Interview: x

Address: Route 1, Box 49
(Street and Number)

Florin, California
(City) (State)

Adult x
Minor:
Male:
Female: x
Citizenship: Alien

Name KATAYAMA (Surname) Mrs. Miyo & Mrs. Takeo (Given)

Date of last entry into United States: 1931

Operating under Treasury License now?: No

Type of Business:
Partnership:
Proprietorship:
Corporation:
Individual:

Person Interviewed: Same

Address: "

Telephone Number: none

Principal property involved and scope of problem:

See also our problem case of April 16, 1942.

This problem is a case of where Mrs. Katayama has sent original birth certificate of son George to cancel out insurance policy #13-121-082 to New York Life Insurance Company, Oakland Office, about April 1. No reply to date or return of birth certificate.

Action taken:*

Called Mr. Borland, Sacramento Branch, Manager, telephone 3-5724, and asked them to try to speed up return of birth certificate and the money due. Mr. Borland will endeavor to do so for us.

Sacramento Office

2 Interviewed
5 Involved

Handled by: R.W.Schmitt

*Attach additional pages where necessary.

Directed to File: _____

(5-5055)

Federal Reserve Bank of San Francisco
Fiscal Agent of the United States

Sec. 345

April 16, 1942
(Date)

Name: Katayama Mrs. Miyo
(Surname) (Print) (Given)

Address: Route 1, Box 49
(Street and Number)

Florin, California
(City) (State)

Telephone:
Interview: x

Adult: x
Minor:
Male:
Female: x
Citizenship: Alien

Name KATAYAMA (Surname) MRS. MIYO (Given)

Date of last entry into United States: In 1931. Both returned to USA

Operating under Treasury License now?: No

Type of Business:
Partnership:
Proprietorship: x
Corporation:
Individual:

Person Interviewed: Naoto Morimoto

Address: Route 1, Box 49, Florin, Calif.

Telephone Number: none

Re: Foreign Funds Control S.F. No. 23670.

Principal property involved and scope of problem:

Mr. Takeo Katayama (the husband) now interned at Bismark since February 21, 1942.

Bank account, savings only, Bank of America, Melrose Branch - (not blocked). in name of Miyo - Katayama

Miyo Katayama has Power of Attorney dated April 7, 1942, from Takeo Katayama.

Takeo Katayama has 1937 Buick and 1937 Chevrolet Truck, no encumbrances, which they expect to sell, using the Power of Attorney to transfer.

The "Time Cleaners" was owned by Miyo Katayama who has given Power of Attorney to a "Pearl Gordon", "US citizen," "white race," to lease or sell.

Interviewed by phone 4/17 re FF license necessary (Yes) U.S.

Action taken:*

Attached find letter from Foreign Funds Control to above. If this person requires a license, I will have forms completed and return to you after Monday.

If not, please advise.

2 Interviewed
5 Involved

Sacramento Office
Handled by: R.W.Schmitt

*Attach additional pages where necessary
(S-5055)

Directed to file: _____

COPY

FOREIGN FUNDS CONTROL

Mail to: Mrs. Miyo Katayama,
8416 East 14th Street,
Oakland, California.

April 11, 1942

We enclose APPLICATION described below which is returned for additional information as indicated:

Description	Reason for Return
Your application not dated. Assigned No. S. F. 23670.	1. Please complete reverse of application as marked by "X". (both copies) 2. Sign and acknowledge before Notary Public. 3. Why is a license necessary? Have you resided in the United States at all times on and since June 17, 1940? 4. What is nationality of Pearl Gordon?

Please complete the document referred to in the manner requested and return to us.

FEDERAL RESERVE BANK OF SAN FRANCISCO
Fiscal Agent of the United States

By G. H. Greaney

Federal Reserve Bank of San Francisco
Fiscal Agent of the United States

(Date)

Name: Katayama, Satsuga & Tomoye
(Surname) (Print) (Given)

Telephone:
Interview:

Address: _____
(Street and Number)

Oakland
(City) (State)

Adult:
Minor:
Male:
Female:
Citizenship: _____

Name (Surname) (Given)

Date of last entry into United States: _____

Operating under Treasury License now?: _____

Type of Business:
Partnership:
Proprietorship:
Corporation:
Individual:

Person Interviewed: _____

Address: _____

Telephone Number: _____

Principal property involved and scope of problem:

See: Nurseries: Minami, Geo

Action taken:*

Handled by: _____

*Attach additional pages where necessary
(S-5055)

Directed to file: _____

Federal Reserve Bank of San Francisco
Fiscal Agent of the United States

95

(Date) January 20th, 1942

Name: KATAYAMA Yo
(Surname) (Print) (Given)

Address: P.O. Box 367
(Street and Number)
OROSI (CALIFORNIA
(City) (State)

Telephone:
Interview: Orosi

Adult: ✓
Minor:
Male: ✓
Female:
Citizenship: YES

(Surname) (Given) Name

Date of last entry into United States: MARU OUT

Operating under Treasury license now?: No

Type of Business:
Partnership:
Proprietorship:
Corporation:
FARM Individual: ✓

Person Interviewed: Same

Address: "

Telephone Number: DINUBA 46-F-5.

Principal property involved and scope of problem:

THIS FAMILY OWN TWO GOOD RANCHES - VERY GOOD BUILDINGS
1 - BANKING: WILL LEAVE ACCOUNTS AT 1ST NAT. BANK OROSI.
2 - FIRE INSURANCE - PROBABLY GIVE POWER OF ATTY TO BANK (BROOKS)
3 - TAXES: WILL HAVE ASSESSOR MAIL BILLS TO NEW ADDRESS
4 - POWER BILLS: HAVE BILLS MAILED.
5 - INCOME TAX: ?

(6) 1941 BUICK SPECIAL 4 DR. SEDAN
RADIO - HEATER - FOG and BACKING LIGHTS - FENDER SKIRTS.
ASK $ 900.00

Action taken:*

(5) ADVISED THAT GOVERNMENT WOULD PROBABLY HAVE REPRESENTATIVES IN ORDER TO HANDLE INCOME TAX RETURNS
(6) LIST CAR FOR SALE IN OUR OFFICE AND J.A.C.L

REASONS
MOTHER
FATHER
SISTER
BROTHER-FIANCE
HUSBAND

Handled by: [signature]

*Attach additional pages where necessary
(S-5055) 3

Directed to file:
500 NORTH GARDEN
VISALIA, CALIF.

Federal Reserve Bank of San Francisco
Fiscal Agent of the United States

(Date)

Name: Katayanagi, Yoshiko
(Surname) (Print) (Given)

Address: 1620 Stuart St.
(Street and Number)

Berkeley
(City) (State)

Telephone:
Interview:

Adult:
Minor:
Male:
Female:
Citizenship:

Name (Surname) (Given)

Date of last entry into United States:

Operating under Treasury License now?:

Type of Business:
Partnership:
Proprietorship:
Corporation:
Individual:

Person Interviewed:

Address:

Telephone Number:

Principal property involved and scope of problem:

See: Nurseries
Park Florist Nursery

Action taken:*

Handled by:

*Attach additional pages where necessary.
(S-5055)

Directed to File:

Federal Reserve Bank of San Francisco
Fiscal Agent of the United States

(Date)

Name: Kafen (Surname) Wm. (Print) (Given)

Address: 1121 - Hayes St (Street and Number)

San Leandro (City) (State)

Telephone:
Interview:

Adult:
Minor:
Male:
Female:
Citizenship:

Name (Surname) (Given)

Date of last entry into United States:

Operating under Treasury license now?:

Type of Business:
Partnership:
Proprietorship:
Corporation:
Individual:

Person Interviewed:

Address:

Telephone Number:

Principal property involved and scope of problem:

See: Laundries: Aso, George S.

Action taken:*

Handled by:

*Attach additional pages where necessary
(S-5055)

Directed to file:

Federal Reserve Bank of San Francisco
Fiscal Agent of the United States

(Date)

Name: KATO MRS AKIKO
(Surname) (Print) (Given)

Address: GARRY OWEN
(Street and Number)

MONTANA
(City) (State)

Telephone:
Interview:

Adult:
Minor:
Male:
Female:
Citizenship:

KATO (Surname)
MRS AKIKO (Given)

Date of last entry into United States:

Operating under Treasury license now?:

Type of Business:
Partnership:
Proprietorship:
Corporation:
Individual:

Person Interviewed:

Address:

Telephone Number:

Principal property involved and scope of problem:

SEE: FOREIGN FUNDS FILES

Action taken:*

Handled by:

*Attach additional pages where necessary
(S-5055)

Directed to file:

Federal Reserve Bank of San Francisco
Fiscal Agent of the United States

April 28th 1942
(Date)

Name: KATO (Surname) BEN (Print) (Given)

Telephone:
Interview: ✓

Address: 2214 N St. (Street and Number)

BAKERSFIELD (City) CALIF (State)

Adult: ✓
Minor:
Male: ✓
Female:
Citizenship: No

Name: KATO (Surname) BEN (Given)

Date of last entry into United States: Oct. 1921

Operating under Treasury License now?: No

Type of Business:
Partnership:
Proprietorship:
Corporation:
Individual: ✓

Person Interviewed: Samuel

Address: "

Telephone Number: 28247

Principal property involved and scope of problem:
SEE REPORT SAME NAME 4-23-42

1929 - DODGE 4 DR SEDAN SOLD $40.00 CASH
TO CLYDE KELLEY 3922 HOBART BLVD L.A
DEAL SATISFACTORY TO BOTH PARTIES

QUESTION:- Pink + white slips had destroyed by moth. How to make transfer? Ben had already sent in $1.00 + request for new slips

Action taken:*
Had Dept of Motor Vehicles prepare - Power of Atty also - authorization to mail document direct to Mr Kelley. also prepare Bill of sale =

Case Closed

6 Pages

Handled by: SD

*Attach additional pages where necessary

Directed to file: ✓

(S-5055)

BAKERSFIELD, CALIF.

Federal Reserve Bank of San Francisco
Fiscal Agent of the United States

April 23rd 1942
(Date)

Name: KATO (Surname) BEN (Print) (Given)

Address: 2214 N St. (Street and Number)

BAKERSFIELD (City) CALIF (State)

Telephone:
Interview: ✓

Adult: ✓
Minor:
Male: ✓
Female:
Citizenship: No

Date of last entry into United States: Oct. 1921

Operating under Treasury License now?: no

Type of Business:
Partnership:
Proprietorship:
Corporation:
Individual:

Person Interviewed: Same

Address:

Telephone Number: 28242

Principal property involved and scope of problem:

Sun Life Ins Co - Montreal Canada
Policy # 1609153 - 1000.00 - 25 year
Beneficiary wife. Premium
37.90 per annum

1929 Dodge 4 dr Sedan
6-550 x 19 tires - 3 very good
Mileage - 70.00 - 50.00

Action taken:*

Advised paying premium due on
May 4th change to 7th if unable to
earn money to pay.

wife
1 son
3 daughters

Advised paper for car this month.
6 persons

Handled by: [signature] ✓

Directed to file:

*Attach additional pages where necessary
(S-5055)

BAKERSFIELD, CALIF.

Name KATO (Surname) BEN (Given)

Federal Reserve Bank of San Francisco
Fiscal Agent of the United States

June 24, 1942
(Date)

Name: KATO BROTHERS & COMPANY
(Print)

Address: 808 J Street
(Street and Number)

Sacramento, California
(City) (State)

Telephone:
Interview:

Adult:
Minor:
Male:
Female:
Citizenship:

Name (Surname) (Given)

Date of last entry into United States:

Operating under Treasury License now?:

Type of Business:
Partnership:
Proprietorship:
Corporation:
Individual:

Person Interviewed:

Address:

Telephone Number:

Principal property involved and scope of problem:

See DUN & BRADSTREET INC - SAC 659

" House of Foo

" Mrs. H. Kato

Action taken:*

Handled by:

* Attach additional pages where necessary

Federal Reserve Bank of San Francisco
Fiscal Agent of the United States

April 28, 1942
(Date)

Name: KATO BROS
(Surname) (Print) (Given)

Address: P O Box 89
(Street and Number)

Warm Springs, California
(City) (State)

Telephone:
Interview:

Adult:
Minor:
Male:
Female:
Citizenship:

Name KATO BROS. (Surname) (Given)

Date of last entry into United States:

Operating under Treasury License now?:

Type of Business:
Partnership:
Proprietorship:
Corporation:
Individual:

Person Interviewed:

Address:

Telephone Number:

Principal property involved and scope of problem:

Action taken:* See letter in correspondence file. Wrote April 25, 1942 that Gibson WCCA representative in Hayward, Mr. Wall, Mr. Wadly and Mr. Buckley all from the same address, have assisted him. Property is now leased by R. B. Benbow of Irvington. Letter signed by Y. Kato.

Handled by:

*Attach additional pages where necessary.
(S-5055)

Directed to File:

REFERRED BY MR. H.D. ARMSTRONG
TO MR. [illegible]
APR 29 1942

P. O. Box 87
Warm Springs, California
April 27, 1942

REFERRED BY MR. H.D. ARMSTRONG
TO MR. [illegible]
APR 29 1942

Federal Reserve Bank of San Francisco
400 Sansome Street
San Francisco, California

Dear sir:

Your letter of April 25 was acknowledged concerning our property problem relating to evacuation program. We are glad to inform you that we were fortunate to get the assistance of Mr. Gibson, your representative at WCCA in Hayward and Mr. Wall, Mr. Wadly, and Mr. Buckley all from the same address. Our property is now leased by Mr. K. B. Benbow of Irvington.

Your kind interest in our matters are greatly appreciated.

Very truly yours,

KATO BROS.

Kato Bros
By Y. Kato

Answered
Ansd. by Routine Advice
No Answer Required
Directed to File
By [illegible]
Surname
FILE ONLY WHEN SIGNED

Copied

4 Apr 42

April 25, 1942.

Kato Bros.,
P. O. Box 87,
Warm Springs, Calif.

Dear Sirs:

You recently called at this office for assistance in connection with your property problems relating to the evacuation program, but we are not informed as to whether you have been able to make satisfactory arrangements in this regard.

As we desire to learn whether our further assistance is needed, it will be appreciated if you will advise us as to the present status of your problems.

Yours very truly,

(SIGNED) R. E. EVERSON

Assistant Cashier

RW BORDEN:ECF

Enclosure

Federal Reserve Bank of San Francisco
Fiscal Agent of the United States

Letter sent 4/25/47 ECH

Please file under city.

4/23/47
(Date)

Name: Kato Bros
(Surname) (Print) (Given)

Address: P O Box 67
(Street and Number)

Warm Springs Cal
(City) (State)

Telephone:
Interview:

Adult:
Minor:
Male:
Female:
Citizenship:

Name KATO BROTHERS
(Surname) (Given)

Date of last entry into United States:

Operating under Treasury License now?:

Type of Business:
Partnership:
Proprietorship:
Corporation:
Individual:

Person Interviewed:

Address:

Telephone Number:

Principal property involved and scope of problem:

Action taken:*

Letter necessary. Address Warm Springs, Cal

Handled by: Hamm

*Attach additional pages where necessary
(S-5055)

Directed to file: X

Federal Reserve Bank of San Francisco
Fiscal Agent of the United States

3-16-42
(Date)

Name: Kato Bros
(Print)

Telephone:
Interview: ✓

Address: P.O Box 87
(Street and Number)

Warm Springs. Calif
(City) (State)

Adult: ✓
Minor:
Male: ✓
Female:
Citizenship: U.S

Name KATO BROTHERS (Surname) (Given)

Date of last entry into United States: Born in U.S

Operating under Treasury License now?: No

Type of Business:
Partnership: ✓
Proprietorship:
Corporation:
Individual:

Person Interviewed: Yasuto Kato

Address: P.O Box 87 Warm Springs

Telephone Number:

Principal property involved and scope of problem:
Own 20 acres at Warm Springs. Alameda County. improved with eight room house. property is clear. Truck garden. Two brothers are in U.S. Army. Prefer to lease the property rather than sell.

Action taken:* Explained to him that he was free to sell or lease the property + suggested that he contact all the real estate men + other people in his vicinity in an attempt to find some one to take over his place

Handled by:

* Attach additional pages where necessary

Federal Reserve Bank of San Francisco
Fiscal Agent of the United States

_____ (Date)

Name: Kato, George
(Surname) (Print) (Given)

Telephone:
Interview:

Address: _____ (Street and Number)

Ft Morgan, Colo
(City) (State)

Adult:
Minor:
Male:
Female:
Citizenship: _____

Name (Surname) (Given)

Date of last entry into United States: _____

Operating under Treasury License now?: _____

Type of Business:
Partnership:
Proprietorship:
Corporation:
Individual:

Person Interviewed: _____

Address: _____

Telephone Number: _____

Principal property involved and scope of problem:

Action taken:*

Handled by: _____

*Attach additional pages where necessary

Directed to file: _____

(3-5055)

MEMORANDUM

August 24, 1942

Subject: Harry H, Lee
920 A Street
Hayward, California

Talked with the above today by telephone to outline to him our position with reference to the collection of small accounts against or in favor of Japanese evacuees. He referred to an item of $7.09 against George Kato which he will attempt to collect through a collection agency at Fort Morgan, Colorado.

His inquiry was directed to us because in the early stages of the evacuee program a representative of this bank addressed the Credit Men's Association and indicated that we would aid in the collection of obligations due from Japanese evacuees.

J. C. TYLER

TELEPHONES: HAYWARD 2401
HAYWARD 58 AND 59

HARRY H. LEE
BONDED TO THE STATE OF CALIFORNIA
COLLECTIONS ANYWHERE
920 A STREET
HAYWARD, CALIFORNIA

TO MR. EVERSON

Branch Office of Retailers' Credit Association of Alameda County

REFERRED BY MR. EVERSON
TO MR. [illegible]

August 22, 1942.

Federal Reserve Bank
of San Francisco,
Sansome and Sacramento Sts.,
San Francisco, California.

Re: George Kato, $7.09
Japanese

Dear Sirs:

The above Japanese owes one of our clients the sum of $7.09.

The last address we had for him was care of H.G.Sayell, Route 2, Fort Morgan, Colorado.

We understand this party is steadily employed in that place, but he refuses to reply to our letters.

Will you kindly instruct him to forward this amount to us?

Yours very truly,

H. H. Lee

HHL-c

by telephone (Greenmore) 8-24

Answered

Ansd. by Routine Advice

No Answer Required

Directed to File

By [illegible]
Surname

FILE ONLY WHEN SIGNED

TELEPHONES: HAYWARD 2401
HAYWARD 58 AND 59

Branch Office of Retailers' Credit Association of Alameda County

HARRY H. LEE
BONDED TO THE STATE OF CALIFORNIA
COLLECTIONS ANYWHERE
920 A STREET
HAYWARD, CALIFORNIA

DIRECTED BY MAIL DEPT. TO MR. EVERSON

REFERRED BY MR. EVERSON TO MR. Tyler

August 25, 1942.

Federal Reserve Bank
Sansome and Sacramento Sts.,
San Francisco, California.

Re: Japanese:H.SAKAUYE
" SAWAE ICHISAKA

Dear Sirs:

With reference to our conversation with Mr. Tyler yesterday, we give you below the names and former adiresses of the two Japanese we desire to locate:

H. SAKAUYE
Former add.: P.O.Box 132,Centerville California.

We have an account against him for $44.00;

SAWAE ICHISAKA
Former add.: P.O.Box 145,Irvington California.

We have a bill of Dr. Azevedo,here, for $66.00.

Yours very truly

HHL-c

H. H. Lee

.....Answered
.....Ansd. by Routine Advice
.....No Answer Required
Directed to File
By.....
Surname
FILE ONLY WHEN SIGNED

Federal Reserve Bank of San Francisco
Fiscal Agent of the United States

June 24, 1942
(Date)

Name: KATO, H
(Print)

Address: _____
(Street and Number)

Florin, California
(City) (State)

Telephone:
Interview:

Adult:
Minor:
Male:
Female:
Citizenship: _____

Name (Surname) (Given)

Date of last entry into United States: _____

Operating under Treasury License now?: _____

Type of Business:
Partnership:
Proprietorship:
Corporation:
Individual:

Person Interviewed: _____

Address: _____

Telephone Number: _____

Principal property involved and scope of problem:

See DUN & BRADSTREET INC - SAC 659

Action taken:*

Handled by: _____

_____

* Attach additional pages where necessary

Federal Reserve Bank of San Francisco
Fiscal Agent of the United States

June 24, 1942
(Date)

Name: KATO, Mrs. H
(Print)

Address: 808 J St,
(Street and Number)

Sacramento, California
(City) (State)

Telephone:
Interview:

Adult:
Minor:
Male:
Female:
Citizenship: _____

Name
(Surname)
(Given)

Date of last entry into United States: _____

Operating under Treasury License now?: _____

Type of Business:
Partnership:
Proprietorship:
Corporation:
Individual:

Person Interviewed: _____

Address: _____

Telephone Number: _____

Principal property involved and scope of problem:

See DUN & BRADSTREET INC - SAC 659
" Kato Bros & Company
" House of Foo

Action taken:*

Handled by: _____

* Attach additional pages where necessary

Federal Reserve Bank of San Francisco
Fiscal Agent of the United States

(Date)

Name: KATO H.Y., or his legal representative
(Surname) (Print) (Given)

Address: 417 Yeon Bldg.
(Street and Number)

Portland, Ore.
(City) (State)

Telephone:
Interview:
Adult:
Minor:
Male:
Female:
Citizenship:

Name (Surname) (Given)

Date of last entry into United States:

Operating under Treasury License now?:

Type of Business:
Partnership:
Proprietorship:
Corporation:
Individual:

Person Interviewed:

Address:

Telephone Number:

Principal property involved and scope of problem:

SEE: WEST COAST ORIENT COMPANY

Action taken:*

Handled by:

*Attach additional pages where necessary
(S-5055)

Directed to file:

Federal Reserve Bank of San Francisco
Fiscal Agent of the United States

June 1, 1942
(Date)

Name: Kato, Henry
(Surname) (Print) (Given)

Address: Rt. 1 Box 378
(Street and Number)

Gilroy, California
(City) (State)

Telephone:
Interview:

Adult: x
Minor:
Male: x
Female:
Citizenship: Japanese
American

X-7

Name
Kato, Henry
(Surname) (Given)

Date of last entry into United States:

Operating under Treasury License now?:

Type of Business:
Partnership:
Proprietorship:
Corporation:
Individual:

Person Interviewed:

Address:

Telephone Number:

Principal property involved and scope of problem:

Refers to report of April 30, 1942

Completed.

Action taken:*
Closed.

Handled by: San Jose

*Attach additional pages where necessary.
(S-5055)

Directed to File:

Federal Reserve Bank of San Francisco
Fiscal Agent of the United States

April 30, 1942
(Date)

Name: KATO (Surname) HENRY (Print) (Given)

Address: Rt. 1 Box 378
(Street and Number)
Gilroy, California
(City) (State)

Telephone:
Interview: X

Adult: X
Minor:
Male: X
Female:
Citizenship: Japanese American

Date of last entry into United States: Always in California

Operating under Treasury License now?: No

Type of Business:
Partnership:
Proprietorship:
Corporation:
Individual: X

Person Interviewed: Same with wife

Address: Same

Telephone Number: None

Principal property involved and scope of problem:

Pieters-Wheeler Seed Company
Manager (with father Kato handles Gilroy Territory)
Has tractor which he wishes to dispose of to Barbe Machinery Company.

Action taken:*

Secured pass for him to visit Barbe.
He is to report back upon completion of the deal.

Completed

Handled by: SAN JOSE

*Attach additional pages where necessary

Directed to file: _____

(S-5055) 2 interviews 6 dependents

Name KATO (Surname) HENRY (Given)

Federal Reserve Bank of San Francisco
Fiscal Agent of the United States

(Date)

Name: Kato (Surname) Geo, T. and M. the Isaburo (Given) (Print)

Address: Eastern Hotel (Street and Number)

Sacramento (City) (State)

Telephone:
Interview:

Adult:
Minor:
Male:
Female:
Citizenship:

Name (Surname) (Given)

Date of last entry into United States:

Operating under Treasury License now?:

Type of Business:
Partnership:
Proprietorship:
Corporation:
Individual:

Person Interviewed:

Address:

Telephone Number:

Principal property involved and scope of problem:

See Hotels

Action taken:*

Handled by:

*Attach additional pages where necessary
($-5055)

Directed to file:

Federal Reserve Bank of San Francisco
Fiscal Agent of the United States

_____ (Date)

Name: Kato, J.S.
(Surname) (Print) (Given)

Address: Sacramento St
(Street and Number)

S.F.
(City) (State)

Telephone:
Interview:

Adult:
Minor:
Male:
Female:
Citizenship: _____

Name _____ (Surname) _____ (Given)

Date of last entry into United States: _____

Operating under Treasury License now?: _____

Type of Business:
Partnership:
Proprietorship:
Corporation:
Individual:

Person Interviewed: _____

Address: _____

Telephone Number: _____

Principal property involved and scope of problem:

See: Auburn Fish Market

Action taken:*

Handled by: _____

*Attach additional pages where necessary.
(S-5055)

Directed to File: _____

Federal Reserve Bank of San Francisco
Fiscal Agent of the United States

May 14, 1942
(Date)

Name: Kato K
(Surname) (Print) (Given)

Address: 1333 Kern Street
(Street and Number)

Fresno, California
(City) (State)

Telephone:
Interview: x

Adult:
Minor:
Male: x
Female:
Citizenship: U.S.

Name KATO (Surname) K. (Given)

Date of last entry into United States: United States

Operating under Treasury License now?:

Type of Business:
Partnership:
Proprietorship:
Corporation:
Individual: x

Person Interviewed: K. Kato

Address: 1333 Kern Street

Telephone Number:

Principal property involved and scope of problem:

Mr. Kato brought in a copy of the supplemental agreement to his lease, which still has three years to run, in which Ben Drenth, the owner of the property, agrees to lower the rental from thirty dollars a month to twenty dollars for duration, and permit the lessee to let Fred Kataoka to use part of the premises in which to store his merchandise.

Action taken:*

Copy of supplemental agreement attached.

Case Closed

Handled by: Townes

Directed to file:

*Attach additional pages where necessary
(S-5055) ~~2126 Inyo St., Fresno~~ Amer. Leg. in Hall - Selma

Supplement agreement on lease of K. Kato on the premises located at 1333 Kern Street, Fresno, California.

The lease provides for the payment of $30.00 per month rental payable on the first day of each month, and still has more than three years to run. In consideration of the circumstances of the lessee having to have to evacuate, it is agreed by the lessors that during the term of the evacuation the said lessee's lease rental will be reduced to $20.00 per month commencing May 1, 1942 during the period of the evacuation and it is further permitted by the lessors to permit the lessee to let Fred Katsoka use a part of the premises in which to store his merchandise at an agreement arranged between those parties. The present lease provides for $30.00 per month and the $10.00 differential will be absorbed by the lessors during the absence of the lessee.

Dated: May 11, 1942.

ELISABETH ROGERS
MABEL DRENTH
BEN DRENTH
BY Ben Drenth

Federal Reserve Bank of San Francisco
Fiscal Agent of the United States

(Date)

Name: Kato, Kay
(Surname) (Print) (Given)

Address: Stockton Assembly Center
(Street and Number)

Stockton Calif
(City) (State)

Telephone:
Interview:

Adult:
Minor:
Male:
Female:
Citizenship:

Name (Surname) (Given) Citizen

Date of last entry into United States:

Operating under Treasury License now?:

Type of Business:
Partnership:
Proprietorship:
Corporation:
Individual:

Person Interviewed:

Address:

Telephone Number:

Principal property involved and scope of problem:

See Ito, Raymond.

Action taken:*

Handled by:

*Attach additional pages where necessary

Directed to file:

(S-5055)

Federal Reserve Bank of San Francisco
Fiscal Agent of the United States

(Date)

Name: KATO (Surname) (Print) KINJU (Given)

Address: Rt 2, Box 691 (Street and Number)

Reedley (City) Calif (State)

Telephone:
Interview:

Adult:
Minor:
Male:
Female:
Citizenship: _____

Name 7
(Surname) (Given)

Date of last entry into United States: _____

Operating under Treasury License now?: _____

Type of Business:
Partnership:
Proprietorship:
Corporation:
Individual:

Person Interviewed: _____

Address: _____

Telephone Number: _____

Principal property involved and scope of problem:

Action taken:*

Handled by: _____

*Attach additional pages where necessary.
(S-5055)

Directed to File: _____

Los Angeles 7/8/42

Dear Sir,

In regard to your letter I received about Mr. Kato, the Goverment affairs in San Pedro had taken the place in hand. I hadn't had any thing to do with it from that time, Mr. Kato left the valley. All papers I report is still at the L. A. Bacon Co. as Mr. Nelson who in head of Goverment affairs had take charge of deal. I didn't take place here to operate the place is still as mr. Kato left it.

Yours respectfully
Monte Ely

P.S. I would like to know how I can get my $20.00 back from Mr. Kato as I haven't received any thing from him for my money. Please advise me if possible.

Chemo Products Co. - 7501 Melrose Ave
Hollywood Cal

Wrote Mr Kato but did not
see him or hear from him
again

1716 Eleventh Street
Reedley, California

July 3, 1942

Mr. Monte Cly
845 South Gramercy Place
Los Angeles, California

Dear Sir:

Mr. Kinju Kato, Route 2, Box 691 Reedley, California, has come to me for help in collecting money that he states is due him from you.

His statement is, that he sold you his flower nursery for $500 and has received $100, and that the balance of $400 is long past due. This amount, he said, was to have been turned over to the Los Angeles Escrow Company where all documents in connection with the deal have been deposited by Mr. Kato and Iwao Sumii.

Mr. Kato expects to be evacuated any day now, and has asked me to request you to deposit the $400 at once with the Los Angeles Escrow Company at 4660 West Washington Blvd.

Will you please let me hear from you by return mail?

Yours very truly,

Arch R. Jack
Field Representative

ARJ:CJ

Refer to report 6/29/42

LOS ANGELES ESCROW COMPANY
4660 WEST WASHINGTON BOULEVARD
LOS ANGELES, CALIFORNIA
TELEPHONE WALNUT 1139

July 2,1942

Federal Reserve Bank of San Francisco
1716 Eleventh Street
Reedley, California

Escrow No.6434

Attention: Mr. Arch R. Jack, Field Representative

Gentlemen:

Our above numbered escrow, in which Iwao Sumii was the vendor, and Monte Cly was the broker, was opened on March 20th,1942. The broker has not brought in the vendee, and funds for the completion of the escrow have not been deposited.

We hold in our file all documents deposited in the escrow by K. Kato and Iwao Sumii.

Yours very truly,

H. J. Nelson

Escrow Officer

EG

1716 Eleventh Street
Reedley, California

July 1, 1942

Mr. H. V. Wilson, Escrow Officer
L. A. Escrow Company, Washington Branch
4660 W. Washington Blvd.
Los Angeles, California

Dear Sir:

Mr. Kinju Kato, Route 2, Box 691, Reedley, California has come to me to get help in the immediate settlement of an escrow which he claims was left in your office sometime last March and was to be settled some three weeks after his voluntary evacuation from that area which was approximately March 26.

His previous address was 9461 Canterbury Avenue, Pacoima, California.

It seems the escrow was in the names of Kwao Sumii and Monte Cly. Mr. Cly of 845 South Crenshaw Place was the purchaser of the property where Mr. Kato lived at Pacoima.

Will you please advise me by return mail of the present condition of this escrow.

Yours very truly,

Archd R. Jack

Arch R. Jack
Field Representative

ARJ:gh

First report dated 6/29/42

Federal Reserve Bank of San Francisco
Fiscal Agent of the United States

June 27, 1923
(Date)

Name: Kato Kinju
(Surname) (Print) (Given)

Address: Rt 2 Box 691
(Street and Number)
Reedley, Calif
(City) (State)

Telephone:
Interview: ✓

Adult: ✓
Minor:
Male: ✓
Female:
Citizenship: Jap

Name (Surname) (Given)

Date of last entry into United States:

Operating under Treasury License now?:

Type of Business:
Partnership:
Proprietorship:
Corporation:
Individual: ✓

Person Interviewed: Same

Address:

Telephone Number:

Principal property involved and scope of problem:
Sold his flower nursery, in Los Angeles, To a Monte Oly for $500.00. Received $100.00 and the balance of 400.00 to be paid three weeks after his voluntary evacuation which was approx March 28th He has received no payment and no answers to his letters. Want help collecting balance due.

Action taken:*
Asked him to show me the papers in connection with his sale of the property. Said he did not have a contract but would bring me, Monday the 29th, every thing he had bearing on the case. Had no papers with him.

2 in family

Handled by: Rich Pack

*Attach additional pages where necessary.
(S-5055)

Directed to File:

1916 - 11th St. Reedley, Cal

Federal Reserve Bank of San Francisco
Fiscal Agent of the United States

_____ (Date)

Name: Kato, Naotaro
(Surname) (Print) (Given)

Address: 41-5-D-Hunt Ranch
(Street and Number)
Twin Falls, Idaho
(City) (State)

Telephone:
Interview:

Adult:
Minor:
Male:
Female:
Citizenship: _____

Name (Surname) (Given)

Date of last entry into United States: _____

Operating under Treasury License now?: _____

Type of Business:
Partnership:
Proprietorship:
Corporation:
Individual:

Person Interviewed: _____

Address: _____

Telephone Number: _____

Principal property involved and scope of problem:

Action taken:*

Handled by: _____

*Attach additional pages where necessary
(S-5055)

Directed to file: _____

COPY

41 - 5 - D
Hunt Branch
Twin Falls, Idaho
September 16th, 1942

Mr. Ronald T. Symms
Seattle Branch
Federal Reserve Bank of San Francisco
1102 - Second Avenue
Seattle, Washington

Dear Sir:

Our family of Naotaro Kato, Family Number 10864, which was evacuated from Seattle to the Puyallup Assembly Center has been resettled at the Minidoka Relocation Center, War Relocation Authority near Eden, Idaho.

We have, according to the receipt, two large cases and one trunk placed in your storage at 208 - 3rd Avenue South. Since we have been moved to our relocation center, we would like to know how we may obtain these articles which we have placed in storage.

Please inform us how to get these things.

Thank you for your kind attention.

Sincerely yours,

(Signed) Naotaro Kato

Naotaro Kato Family No. 10864
41 - 5 - D
Hunt Branch
Twin Falls, Idaho

Federal Reserve Bank of San Francisco
Fiscal Agent of the United States

May 1 1942.
(Date)

Name: Kato (Surname) Noboru & Sumiko (Print) (Given)

Telephone:
Interview:

Address: Route 1 Box 985
(Street and Number)

San Lorenzo (City) cal (State)

Adult: x (40 yrs)
Minor:
Male: x
Female:
Citizenship: Japan

Name KATO (Surname) NOBORU (Given)

Date of last entry into United States: In Japan 90 days. Back 1923.

Operating under Treasury License now?:

Type of Business:
Partnership:
Proprietorship:
Corporation:
Individual:

Person Interviewed:

Address:

Telephone Number: None

Principal property involved and scope of problem:

Interviewee owns, free and clear of encumbrances, a 1936 Ford Truck, license # [redacted] #G-4221 & mailed Pink slip to Motor Vehicle Department in Sacramento, together with transfer fees, under date of December 10 1941 for transfer to his daughter KATO, Sumiko; then changed his mind and sent for return of pink. Due to signature of daughter appearing on pink, motor vehicle dept wanted blanks filled & sent to them, which Kato did about 2/6/42. At this date, 4/29/42, pink had not been returned to Kato. Truck has been sold to one Bettencourt of Davis st San Leandro, for $275:00 cash; wants pink slip.

Kato first came in here 4/29/42.

Action taken:* Phoned motor vehicle dept, Sacramento, talking with Mrs Filbert, who looked up file, and stated pink would be mailed to Kato sure as of [redacted] 4/29/42. Kato came this office 9:10 a.m. 5/1/42 and had pink with him, which he will today deliver to Bettencourt and get his money. CLOSED.

MAY 5 1942 EVACUEE PROPERTY DEPT.

Handled by: Gibson

*Attach additional pages where necessary

Directed to file:

(S-5055) 1 Japanese interviewed.
9 Japanese involved.

Federal Reserve Bank of San Francisco
Fiscal Agent of the United States

(Date)

Name: Kato, Nubuo
(Surname) (Print) (Given)

Address: W.C.C.A. Assembly Center
(Street and Number)

Tulare, Calif.
(City) (State)

Telephone:
Interview:

Adult:
Minor:
Male:
Female:
Citizenship:

Name (Surname) (Given)

Date of last entry into United States:

Operating under Treasury License now?:

Type of Business:
Partnership:
Proprietorship:
Corporation:
Individual:

Person Interviewed:

Address:

Telephone Number:

Principal property involved and scope of problem:

Also See: Iwamoto, Tomie, Nubuo

Action taken:*

Handled by:

*Attach additional pages where necessary

Directed to file:

(S-5055)

Federal Reserve Bank of San Francisco
Fiscal Agent of the United States

June 15, 1942
(Date)

Name: KATO NUBUO Y T.
(Surname) (Print) (Given)

Address: WCCA Assembly Center
(Street and Number)
Tulare, California
(City) (State)

Telephone:
Interview: x
Adult: x
Minor:
Male: x
Female:
Citizenship: US

Name (Surname) (Given)

Date of last entry into United States:

Operating under Treasury License now?:

Type of Business:
Partnership:
Proprietorship:
Corporation:
Individual: X

Person Interviewed: Nubuo Kato

Address: WCCA Assembly Center

Telephone Number: Tulare, Calif.

Principal property involved and scope of problem:

Sale of Caterpillar Tractor and equipment pertaining thereto, growing out of several telephone conversations with Mr. Doyle Y. Landon, Field Agent for the Farm Security Administration, Torrance, Calif.

Action taken:* The attached letters and copies are self explanatory with the exception of the letter from J. W. Grafford. I showed Mr. Kato this letter and he decided it would be best to accept the check for $1350.00 as sure rather than negotiate with Mr. Grafford with no assurance that he had the money with which to make good his offer.

Mr. Nubuo Kato is 22 years of age and although his father, T. Kato, is in a concentration camp in Louisiana, Nubuo Kato claims to be head of the family with authority to dispose of such property as he sees fit. I called Mr. Landon and advised him of this fact and he suggested that so long as Nubuo claimed this property it was his thought that he had the right to dispose of same.

At Mr. Landon's instructions I prepared the bill of sale and delivered the check to Nubuo Kato and mailed the bill of sale to Mr. Landon.

Handled by: Reeves

*Attach additional pages where necessary

Directed to file:

(S-5055)

UNITED STATES DEPARTMENT OF AGRICULTURE
FARM SECURITY ADMINISTRATION

1927 Carson Street
Torrance, California
June 10, 1942

IN REPLY REFER TO

Mr. D. M. Dunton, Representative
Federal Reserve Bank
WCCA Assembly Center
Tulare, California

Dear Mr. Dunton:

Enclosed is a check for $1350.00 in favor of Mr. T. Kato. We have also enclosed a bill of sale which, for the most part is blank. I do not know the exact description of the equipment (tractor, plow, disc, trailer, etc.) but you can get that information directly from Mr. Kato. I am leaving this matter up to you to complete the deal with Mr. T. Kato in case he wishes to sell.

As I told you over the telephone Mr. Grafford states that He has already sent a bill of sale to Mr. Kato to be signed and returned to him in case Mr. Kato wants to accept $1200.00 for his equipment.

I do not wish to take sides in the deal, but it is definitely to my interest to see the tractor and equipment put in use for the purpose of producing crops. Therefore, if Mr. Kato wishes to sell, will you please handle the deal and let me know the outcome as soon as possible.

I would appreciate it very much, if you would give me a call and let me know whether or not Mr. Kato will accept this offer, as Mr. Wong is in need of the equipment to plow his land and if he does not get this one he can be making arrangements to get another one.

Thank you very much for your trouble.

Yours truly,

Doyle Y. Landon

Doyle Y. Landon
Field Agent
Farm Security Administration

DYL:vs
Encl. Check
Bill of Sale

Mr. Dunton, will you phone and tell me the name of the person who will sign bill of sale so that I may have a lien search made before you turn the check over to him?

Tulare, California
June 12, 1942

Mr. Doyle Y. Landon, Field Agent
Farm Security Administration
1927 Carson Street
Torrance, California

Dear Mr. Landon:

Inclosed herewith find bill of sale in duplicate signed Nobuo Kato. I trust this will be satisfactory as prepared.

In connection with the trailer which Kato says should be included, the purchaser may contact Nobuo Kato here and have him furnish his father's address. At the present time he does not know the whereabouts of his father except that he is in a camp in Louisiana. He advised me that his father would sign the pink slip over upon his request.

I shall be pleased to furnish any further information you or Mr. Wong may require on this deal. Please feel free to call on me for any assistance I might lend in the future.

Very truly yours,

T. M. Dunton, Field Representative
Federal Reserve Bank of San Francisco
WCCA Assembly Center
Tulare, California.

Gardena Calif June 11, 1942

Mr. H. M. Hunton

Japanese Evacuation Center

Tulare, Calif.

Dear Sir,

I am sending this in regards to some implements of Mr. T. Kato Barrack 22, Unit 1.

I have been in comunication through the government agricultural dept. at Torrance, with Mr. Landon and have also talked with the lady where the implements are stored.

She told me that she had a letter from Mr. Kato saying that they would take twelve hundred dollars ($1200.00) for the equiptment and that I made out a bill of sale and had her mail it to them, but since that time I understand that they want fifteen hundred dollars ($1500.00) and have been offered Thirteen hundred and fifty dollars. $1350.00

A. F. Buckingham

Ax: Iwas the first one to try to buy this, Iwould still like to have the first opportunity and if you will make out a new bill of sale to me and they will sign it and witness same. Iwill give them fifteen hundred dollars ($1500.00).

This will be a cash deal handled through the Bank of America at Gardena, Calif

There is a caterpillar, disc, plow, harrow, trailer, some 3 in tubing a couple of spray pumps and hose and a small pair of platform scales.

Iwould like to hear at the earliest possible moment as I need the tractor to get some ground in shape for planting.

Thanking you in advance for any troubles that Iam causing you.

I remain Yours Sincerely

J. W. Grafford
16945 So Arlington
Gardena
Calif

Federal Reserve Bank of San Francisco
Fiscal Agent of the United States

_____ (Date)

Name: Kato Mr. R. (Surname) (Print) (Given)

Address: _____ (Street and Number)

_____ (City) (State)

Telephone:
Interview:

Adult:
Minor:
Male:
Female:
Citizenship: _____

Name (Surname) (Given)

Date of last entry into United States: _____

Operating under Treasury License now?: _____

Type of Business:
Partnership:
Proprietorship:
Corporation:
Individual:

Person Interviewed: _____

Address: _____

Telephone Number: _____

Principal property involved and scope of problem:

Action taken:*

Handled by: _____

*Attach additional pages where necessary

Directed to file: _____

(S-5055)

May 27, 1942.

Mr. Harold F. Johnson,
Field Representative,
Federal Reserve Bank of San Francisco,
622-19th Street,
Merced, California.

Dear Sir:

Reference is made to a telephonic inquiry pertaining to automobiles. It appears that the owner of a car, Mr. R. Kato, had planned to sell this machine to the Army, it having been delivered to the Turlock Assembly Center. It is desired to know if arrangements might be made for private sale in view of this original decision.

Please be advised that such sale can be effected. It should be borne in mind, however, that the buyer must have fully made up his mind as to the purchase, and that a complete agreement has been reached between buyer and seller. Upon advice from you to that effect we will forward a form known as "EPM-8", which should be filled out and returned. At the time of receipt of this form we will arrange for necessary steps leading to sale of this car to a private buyer.

Please emphasize to Mr. Kato that there is no further alternative, and that he must go through with the sale to this buyer once he embarks on this procedure.

Yours very truly,

R. E. Egan

Assistant Cashier

RM Borden: ECF

Federal Reserve Bank of San Francisco
Fiscal Agent of the United States

June 25, 1942
(Date)

Name: KATO, Mrs S (M. F. Noyoshi)
(Surname) (Print) (Given)

Address: Ben's Drug Store -Box 428
(Street and Number)

Walnut Grove, Calif
(City) (State)

Telephone:
Interview:

Adult:
Minor:
Male:
Female:
Citizenship:

Name
(Surname)
(Given)

Date of last entry into United States:

Operating under Treasury license now?:

Type of Business:
Partnership:
Proprietorship:
Corporation:
Individual:

Person Interviewed:

Address:

Telephone Number:

Principal property involved and scope of problem:

See DUN & BRADSTREET, INC - SAC659
" BEN'S DRUG STORE

Action taken:*

Handled by:

*Attach additional pages where necessary
(S-5055)

Directed to file:

Federal Reserve Bank of San Francisco
Fiscal Agent of the United States

Lodi Case
5/12/42

(Date)

Name: Kato (Surname) Sahiko (Print) (Given)

Address: Rt. 2, 23 Bouldin Island
(Street and Number)
Lodi, California
(City) (State)

Telephone:
Interview: x

Adult: x
Minor:
Male: x
Female:
Citizenship: U.S.
Japanese

Name: KATO (Surname) Sahiko (Given)

Date of last entry into United States: 1932

Operating under Treasury License now?: 65A

Type of Business:
Partnership:
Proprietorship:
Corporation:
Individual x

Person Interviewed: _____

Address: _____

Telephone Number: No

See reports 5/1, 5/9
Principal property involved and scope of problem:

Confirms closing report 5/9.
Mrs. Hall of local Rationing Board is issuing permit for recovery of tire so that Subject's car may be equipped and sale completed.

Action taken:*

Close file.

1 int. 2 aff.

Handled by: L. S. Weeks
Stockton

Directed to file: _____

*Attach additional pages where necessary
(3-5055)

Federal Reserve Bank of San Francisco
Fiscal Agent of the United States

5/9/42
(Date)

Name: KATO SAHIKO
(Surname) (Print) (Given)

Address: Rte 2 - 23 Boulder Island
(Street and Number)
Lodi California
(City) (State)

Telephone: Messenger
Interview:

Adult: ✓
Minor:
Male: ✓
Female:
Citizenship: US Japanese

Name: KATO (Surname) Sahiko (Given)

Date of last entry into United States: 1937

Operating under Treasury License now?: 6814

Type of Business:
Partnership:
Proprietorship:
Corporation:
Individual: ✓

Person Interviewed:

Address:

Telephone Number: No

Principal property involved and scope of problem:
see Rept 57
His tie located with Holz Recap B. - Lodi.

Action taken:*
Sent note for him to get permit from Lodi Rationing Board to release his tie, as he left this department in the sale of his car -

Close file

L. S. Weeks
Handled by: Stockton

*Attach additional pages where necessary
(S-5055)

Directed to file:

Federal Reserve Bank of San Francisco
Fiscal Agent of the United States

Lodi Case

5/1/42
(Date)

Name: Kato , Sahiko
(Surname) (Print) (Given)

Address: Rt. 2, 23 Bouldin Island
(Street and Number)

Lodi, California
(City) (State)

Telephone:
Interview: x

Adult: x
Minor: x
Male:
Female: x
Citizenship: U.S.
Japanese

Name
KATO (Surname)
Sahiko (Given)

Date of last entry into United States: 1932

Operating under Treasury License now?: 68A

Type of Business:
Partnership:
Proprietorship:
Corporation:
Individual: x

Person Interviewed: Same

Address:

Telephone Number: No

Principal property involved and scope of problem:

Trouble in reclaiming a retreaded tire from the Holz recapping service in Lodi which we are trying to run down.
Wants to sell 1936 Plymouth Sedan.
Wants permit to call on sister confined to Bret Harte Sanitarium in Calaveras County..

Action taken:*

Tracing tire matter, prepared ad to run in Stockton Record to cover car, referred her to Federal Security Agency.

RECEIVED
MAY 4 1942
EVACUEE
PROPERTY
DEPT.

1 Int.

L. S. Weeks
Handled by: Stockton

*Attach additional pages where necessary

Directed to file:

(2-5055)

Federal Reserve Bank of San Francisco
Fiscal Agent of the United States

Bud Mitino

(Date)

Name: KATO (Surname) (Print) TADANUZU (Given)

Telephone:
Interview:

Address: _____ (Street and Number)

Adult:
Minor:
Male:
Female:
Citizenship: _____

_____ (City) (State)

Name (Surname) (Given)

Date of last entry into United States: _____

Operating under Treasury license now?: _____

Type of Business:
Partnership:
Proprietorship:
Corporation:
Individual:

Person Interviewed: _____

Address: _____

Telephone Number: _____

Principal property involved and scope of problem:

Also see: Senda, Wataro

Action taken:*

Handled by: _____

*Attach additional pages where necessary
(S-5055)

Directed to file: _____

COPY

June 24, 1942

SPECIAL DELIVERY

Mr. Harold Johnson, Field Representative,
Federal Reserve Bank of San Francisco,
Evacuee Property Department,
W. C. C. A. Assembly Center,
Fairgrounds,
Turlock, California.

Subjects: Wataro Senda - Family No. (24) 7328
Tadakazu Kato - Family No. (23) 6157

Dear Sir:

In accordance with your letter of June 23, 1942, we are enclosing the necessary forms EPM-8 to be executed by the above subjects and those parties to whom the cars are to be delivered. The registration and ownership certificates are also enclosed.

When these forms are completed and the subjects copies of our WCCA Forms 3 and 4 are returned, please deliver the cars to the proper parties, forwarding the original EPM-8 to us and giving the copies to the Japanese for their files.

Yours very truly,

Assistant Cashier.

Enclosures

Geo. M. Tiaffay/rew

622-19th Street
Merced, California
June 16, 1942

W. W. Stith & Son
Winters, California

Tadakazu Kato
#23-6157

Dear Sir:

Your letter of June 10 addressed to Mike Kato at the Turlock Assembly Center has been turned over to me. He desires to sell the chevrolet pickup and would like to have an offer from you by return mail. Mr. W. I. Baker wrote about the pickup and is interested in it. Perhaps you can contact Mr. Baker and arrange a sale with him. As soon as Mr. Kato hears from you and if your price is satisfactory to him I will arrange for the release of the car.

Yours very truly,

Harold Johnson
Field Representative.

June 16, 1942

622-19th Street
Merced, California
June 11, 1942

Mr. Everson
Federal Reserve Bank of San Francisco
400 Sansome Street
San Francisco, California

Dear Sir:

Inclosed please find letters which are being returned in connection with cars remaining at Turlock. Three have indicated they desire to sell to the army and the pink slips are inclosed, one being an application for duplicate ownership certificate, one has said that he dosen't want to sell at all. The other two are being sold to private parties and as soon as I have all the detail I will apply for the forms from the Bank for their release. Those selling to private parties are Tadakazu Kato #23-6157 and Kaichi Kaku #24-7362.

This will leave only one car on our hands at Turlock when the above deals are consumated.

Yours very truly,

Harold Johnson
Field Representative

Buick

Telephone 2-W

W. W. STITH & SON

Winters, California

June 10th, 1942

$300 - Cash

Mike Kato
Blk A B-21
Unit A3
Turlock, California

Dear Mike:

We have completed sale of your Buick Sedan and have deposited $1000.00 to your account on May 20, 1942. We trust that you have received the duplicate deposit slip from the Bank of America.

We have also sold Pete's Chevrolet Coupe and have today deposited $800.00 to your account, and forwarded a Money-order to Pete in amount of $35.00. This is according to Pete's instructions.

Pete Baker told me that you may want to sell your Chevrolet Pickup. If so we would be very glad to make you an offer on it as there is a pretty good demand for pickups at this time. Kindly write if you are interested.

We trust that our action in handling these cars has been satisfactory to you.

With best personal regards to you and your family, we are

Yours very truly,

W W Stith & Son

By

LS

R. M. BISSELL, PRESIDENT

Hartford Fire Insurance Company
Pacific Department

JOY LICHTENSTEIN
MANAGER

W. I. BAKER
RESIDENT AGENT
MASONIC TEMPLE BUILDING
WINTERS, CALIFORNIA

A. H. SCHAEFFER
ASSISTANT MANAGER

June 6th. 1942.

Dear Bud:-

Your letter came today but no air mail here so dont send airmail anymore. Would you like me to take the pickupand hold it for you for the duration and pay you for the use of it ? That is proposition No 1. Proposition No 2 is pay you the bluebook value of it or about $5.00 more than the your offer. I dont know the blue book but it must be $350.00 or $400.00 I am interested if we can agree on the price. I will tell Lee Stith and he will bid on it.

The cnneries have not come yet, looks like we are not going to make money this year as the government set the price of dried apricots at 14.8 ¢ per lb and dried peaches at 8 1/2¢ we are quite disappointed as labor is so high. About three cars of derbys are leaving each day no royals for ten days. things are so late the hot weather will come and they will ripen at the pit and fall help is not coming in yet, are paying 50¢ an hour. The truck os going fine now put new gears in it. I have the dried yard in shape and sulphur houses repaired some., filled in dirt in the shed, put up two tents and cannot ask help to come as there is no ripe fruit and lots of small cots this year. The elbertas and almonds fell off badly.

We bot 500 new 3x4 trays at 35¢ each and 100 boxes at 45¢

I would like to sell the cots on Maggies place to Womack but cant get him to give me a price. I have lost ten lbs working hard bu feel fine. Hope your family is well.

W I Baker

FEDERAL RESERVE BANK OF SAN FRANCISCO

FISCAL AGENT OF THE UNITED STATES

Closed

May 26, 1942

A-21-3

Sale

Mr. Tadakazu Kato,
W. C. C. A. Assembly Center,
Fair Grounds,
Turlock, California. Family No. (23)-6157

Dear Sir:

At the time the Exclusion Order, affecting the area in which you previously resided, was being carried out, you delivered your motor vehicle to the Federal Reserve Bank of San Francisco, as Fiscal Agent of the United States, for storage at your own risk and without insurance, with the understanding that such storage would be in an open area which would subject it to more or less rapid deterioration.

With the thought in mind that you might have been hesitant to offer your motor vehicle for sale to the United States Army at that time, because you had no assurance of the amount which you would receive for it, we have had it appraised by two independent appraisers.

The Army, through this Bank, is now ready to make a definite offer, based on this appraisal, as follows:

Amount offered	$ 220.00
Less amount which will be acceptable as final payment by legal owner	$ -0-
Balance to be remitted to registered owner .	$ 220.00

Should you now feel that because of the rapid deterioration to which your car is subjected, you are willing to accept payment as indicated above, please so indicate in the space provided below.

Please give this matter your immediate consideration, as the appraised value, as mentioned, is based upon an immediate sale to the Army and cannot be held open for an indefinite period of time.

Yours very truly,

R. E. Evenson

Assistant Cashier.

To the Federal Reserve Bank of San Francisco,
Fiscal Agent of the United States

I wish to sell my car to the Army under Alternative No. 2 on WCCA Form FRB-4 on the above basis instead of having it held for storage. This will constitute your authority to effect such sale.

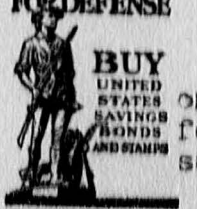

Federal Reserve Bank of San Francisco
Fiscal Agent of the United States

Supplement to Sac. 148

April 17, 1942
(Date)

Name: Kato (Surname) and Bud Mitsuo (Print) Tadakuzu (Given)

Telephone:
Interview:

Address: Route 1, Box 81
(Street and Number)

Winters (City) California (State)

Adult:
Minor:
Male:
Female:
Citizenship: U. S.

Name KATO (Surname) AND BUD MITSUO TADAKUZU (Given)

Date of last entry into United States: _____

Operating under Treasury License now?: _____

Type of Business:
Partnership:
Proprietorship:
Corporation:
Individual:

Person Interviewed: _____

Address: _____

Telephone Number: _____

Principal property involved and scope of problem:

Case involved arrangements for property management.

Action taken:*

See letter attached.

Case Closed

Handled by: McFarland

*Attach additional pages where necessary

Directed to file: _____

(3-5055)

Sacramento Office

Federal Reserve Bank of San Francisco
Fiscal Agent of the United States

Sac. 148

+ Bad Mistake

Apr 2 - 1942
(Date)

Name: Kato Tadakuzu
(Surname) (Print) (Given)

Telephone:
Interview:

Address: Rt 1 - Box 81
(Street and Number)

Winters Calif.
(City) (State)

Adult: ✓
Minor:
Male: ✓
Female:
Citizenship: citizen

Name: Kato (Surname) Tadakuzu (Given)

Date of last entry into United States: 1929 - 1929 - 1921

Operating under Treasury License now?: no

Type of Business:
Partnership:
Proprietorship:
Corporation:
Individual:

Person Interviewed: both above

Address: same

Telephone Number: no -

Principal property involved and scope of problem: owns 86 acres all fruit Value about 30,000 - Incumbered $2500.00 to Mrs E M Briggs Oakland - 370 Belmont Rt - Want to give firm 7 alty to neighbor and he has agreed to accept - (Mr W I Baker Winters Cal)

Action taken:* Have referred them back to Bank of America Trust Dept Winters (Their Bank) and to responsible fruit Co representatives in the district.

Handled by: RWS

*Attach additional pages where necessary

Directed to file:

(S-5055) 2 Ent. 6 in family. Sacramento.

Alien

Hayward office

C O P Y

P. O. Box 87
Warm Springs, California
April 27, 1942

Federal Reserve Bank of San Francisco
400 Sansome Street
San Francisco, California

Dear Sir:

Your letter of April 25 was acknowledged concerning our property problem relating to evacuation program. We are glad to inform you that we were fortunate to get the assistance of Mr. Gibson, your representative at WCCA in Hayward and Mr. Wall, Mr. Wadley, and Mr. Buckley, all from the same address. Our property is now leased by Mr. R. B. Benbow of Irvington.

Your kind interest in our matters are greatly appreciated.

Very truly yours,

KATO BROS.

Kato Bros.
By Y. Kato

Federal Reserve Bank of San Francisco
Fiscal Agent of the United States

REFERRED BY MR. H.D. ARMSTRONG
O MR. Bonde 6/11/42

June 4, 1942
(Date)

Name: Kato Yasuto
(Surname) (Print) (Given)

Address: Banach 26-76
(Street and Number)
Tanforan, Calif.
(City) (State)

Telephone:
Interview:

Adult: ✓
Minor:
Male: ✓
Female:
Citizenship: U.S.A.

Name (Surname) (Given)

Date of last entry into United States: same left.

Operating under Treasury Licence now?:

Type of Business:
Partnership:
Proprietorship:
Corporation:
Individual: ✓

Person Interviewed: same

Address: same

Telephone Number:

Principal property involved and scope of problem:- Warren Springs, Calif.
Rent property to Mr. Raymond B. Barlow on the following basis - payment of Insurance and Taxes - provided Mr. Barlow lives on property. & keeps it up.
Bert Durate (very confidential) says Mr. Barlow not living on property.
M.E.A. Quarisma, attorney for Mr. Kato - Inright

Action taken:*
Mr. Kato is taking this matter up with his attorney - advised him that - it could be handled most satisfactory by all parties by this method. All affairs in satisfactory shape.
6/16/42 Weinstock.

Handled by: [illegible]

*Attach additional pages where necessary
(S-5055)

Directed to file:
Langford

Federal Reserve Bank of San Francisco
Fiscal Agent of the United States

(Date)

Name: Katooka H.
(Surname) (Print) (Given)

Address: Box 122
(Street and Number)

Centerville Calif.
(City) (State)

Telephone:
Interview:

Adult:
Minor:
Male:
Female:
Citizenship:

Name (Surname) (Given)

Date of last entry into United States:

Operating under Treasury License now?:

Type of Business:
Partnership:
Proprietorship:
Corporation:
Individual:

Person Interviewed:

Address:

Telephone Number:

Principal property involved and scope of problem:

See Petersen Tractor & Equipment Co.

Action taken:*

Handled by:

*Attach additional pages where necessary.
(S-5055)

Directed to File:

Federal Reserve Bank of San Francisco
Fiscal Agent of the United States

(Date)

Name: KATO (Surname) (Print) TOYONAGA (Given)

Address: GARRY OWEN (Street and Number)

MONTANA (City) (State)

Telephone:
Interview:

Adult:
Minor:
Male:
Female:
Citizenship:

Name KATO (Surname) TOYONAGA (Given)

Date of last entry into United States:

Operating under Treasury license now?:

Type of Business:
Partnership:
Proprietorship:
Corporation:
Individual:

Person Interviewed:

Address:

Telephone Number:

Principal property involved and scope of problem:

SEE: FOREIGN FUNDS FILES

Action taken:*

Handled by:

*Attach additional pages where necessary

Directed to file:

(S-5055)

Winters, Cal.
April 15th. 1942.

Mr. M.M.McFarland,
1006 Fourteenth St.,
Sacramento, Cal.

Gentlemen:-

RE:- Sacramento #148.

In reply to your letter of April 14th. we think that we have everthing arranged satisfactory. We have rented for the duration our orchard to Frank R. Martinez, Frank Fernandez and Frank Lorenzo, three Spanish men, living at Winters, Cal. We have had an attorney draw up the lease.

We have asked and appointed W.I.Baker of Winters, Cal to have power of attorney to pay taxes, make payment on our mortgage, pay Pacific Gas and Electric Co bills from time to time and endorse the fruit checks made payable to me for all fruit and almonds and the Bank of America, Winters, Branch to distribute the money to the renters and myself according to the terms of the lease.

Thank you for your helping me, beg to remain,

Yours, truly,

Tadakazu Kato

Wells

Federal Reserve Bank of San Francisco
Fiscal Agent of the United States

Colored

April 1 1942.
(Date)

Name: Kato Yasuto
(Surname) (Print) (Given)

Address: P.O.Box 87
(Street and Number)
Warm Springs, Cal.
(City) (State)

Telephone:
Interview:

Adult: x
Minor:
Male: x
Female:
Citizenship: USA.

Name KATO (Surname) YASUTO (Given)

Date of last entry into United States: Never out of USA.

Operating under Treasury License now?:

Type of Business:
Partnership:
Proprietorship:
Corporation:
Individual:

Person Interviewed:

Address:

Telephone Number: Warm Springs 321

Principal property involved and scope of problem:

20 acres truck farming on Rail road ave, Warm Springs, Cal.
1 house, 5 ~~rooms~~ bed rooms, 1 bathroom. One bunk house; One garage one barn; one tool shed; one greenhouse. Owner's value of buildings $6000:00.
Had fire insurance policy with Tokio Marine and Fire Insurance Co. (headquarters in New York) for $6000:00 for 3 years. May 25 1939 to May 25 1942. Standard Insurance Company of New York assumed all liability under evacuee's policy #505943. Kato says he received on Dec.11, 1941 a letter from New York State Insurance Liquidation Board stating that as of latter date his policy "is canceled and of no further force or effect".

PROBLEM:- Wants fire protection on his buildings and says so far has been unable to get any company to issue him a policy. Can this office help him?

Action taken:* Phoned a local insurance agent, who stated he would get new policy issued to Kato; so asked Kato to go see this agent. Late this afternoon called agent again who said Kato did not appear at his offices. A few moments ago, however, Kato called me saying his attorney had got another agent to issue him a policy. So it would seem his problem was not so serious as he thot. Matter now closed.

Does Kato's bill

Handled by: Gibson
Hayward

*Attach additional pages where necessary
(S-5055) 1 Japanese interviewed.
4 Japanese involved.

Directed to file:

Federal Reserve Bank of San Francisco
Fiscal Agent of the United States

May 7, 1942
(Date)

Name: Katroka (Surname) Fred (Given)

Address: 1411 Tulare Street (Street and Number)

Fresno (City) California (State)

Telephone:
Interview: x

Adult: x
Minor:
Male: x
Female:
Citizenship: U S

Name KATROKA (Surname) Fred (Given)

Date of last entry into United States: Born in United States

Operating under Treasury License now?:

Type of Business: Jewelery Store
Partnership:
Proprietorship:
Corporation:
Individual: x

Person Interviewed: Fred Katroka

Address: 1411 Tulare Street-Fresno California

Telephone Number:

Principal property involved and scope of problem:

REFER TO OUR REPORT DATED 4/27/42

Mr Katroka informs me that his landlord Mr Richard Papazian has cancelled his lease and returned his deposit of $110.00 to him in full. He has stored his fixtures privately and is turning his accounts receivable over to a collection agency.

Action taken:*

CASE CLOSED

Handled by: Townes

*Attach additional pages where necessary

Directed to file:

(S-5055) 2146 Inyo Street, Fresno California

Federal Reserve Bank of San Francisco
Fiscal Agent of the United States

April 27, 1942
(Date)

Name: Katroka (Surname) Fred (Print) (Given)

Address: 1411 Tulare Street
(Street and Number)

Fresno (City) California (State)

Telephone:
Interview: x

Adult: x
Minor:
Male: x
Female:
Citizenship: U S

Name KATROKA (Surname) FRED (Given)

Date of last entry into United States: Born in United States

Operating under Treasury License now?:

Type of Business: Jewelery Store
Partnership:
Proprietorship:
Corporation:
Individual: x

Person Interviewed: Fred Katroka

Address: 1411 Tulare Street-Fresno

Telephone Number:

Principal property involved and scope of problem:

Mr Katroka is the proprietor of a Jewelery Store, located at 1411 Tulare Street which he rents from Richard Papazian of Clovis, California. He has a lease which still has nine years to run on which he has put up a deposit of $110.00. Due to the fact that he will have to evacuate in the near future, he came into our office to ask how much we felt that Mr Papazian should refund him out of the deposit and also stated that he planned on having the government store his fixtures.

Action taken:*

We advised Mr Katroka to call on his landlord and suggested that he might ask for $55.00 or half of the deposit as a refund.

DEPT. PROBERIA FRESNO

Handled by:

*Attach additional pages where necessary

Directed to file:

(S-3055) 2146 Inyo Street, Fresno

Federal Reserve Bank of San Francisco
Fiscal Agent of the United States

June 1, 1942
(Date)

Name. Katsuki, Henry
(Surname) (Given)

Name: Katsuki, Henry
(Surname) (Print) (Given)

Telephone:
Interview:

Address: Rte. 1 Box 209
(Street and Number)

Tulare, Calif.
(City) (State)

Adult: x
Minor:
Male: x
Female:
Citizenship:

Date of last entry into United States:

Operating under Treasury License now?:

Type of Business:
Partnership:
Proprietorship:
Corporation:
Individual:

Person Interviewed:

Address:

Telephone Number:

Principal property involved and scope of problem:

Refers to report of April 20th., 1942.

See Visalia letter of May 26th., 1942.

On May 5th. called on Mr. Allen, Manager of the Security First National Bank of Tulare. He told me they had released pink slip to Mr. Katsuki and car was sold.

Action taken:*

Case Closed.

Handled by: Visalia

*Attach additional pages where necessary.
(S-5055)

Directed to File:

Federal Reserve Bank of San Francisco
Fiscal Agent of the United States

4/20/42
(Date)

Name: Katsuki (Surname) (Print) Henry (Given)

Address: Route 1 Box 209
(Street and Number)

Tulare (City) California (State)

Telephone:
Interview: ✓

Adult: ✓
Minor:
Male: ✓
Female:
Citizenship: American

Note KATSUKI (Surname) HENRY (Given)

Date of last entry into United States: _____

Operating under Treasury License now?: _____

Type of Business:
Partnership:
Proprietorship:
Corporation:
Individual:

Person Interviewed: Same

Address: Same

Telephone Number: ✓

Principal property involved and scope of problem: Refer to interview, dated 4/8 - 4/9 - 4/14 Regarding Pink Slip in Security First National Bank of Tulare. Forms were executed as requested. Bank agreeing to notify him when Cleared.

Has not received any word, mail in accordance to distance of Car

Action taken:* That he call on the Bank on his way home, That it might take a few days longer to complete

185 Vos St VM 8 VO

Handled by: ✓
Field Representative

Directed to file: Visalia

*Attach additional pages where necessary
(8-5055)

61) 5 in family

Federal Reserve Bank of San Francisco
Fiscal Agent of the United States

Primarily Closed 4-15-42

4/14-42
(Date)

Name: Katsuki J (Father)
(Surname) (Print) (Given)

Telephone:
Interview: ✓

Address: Route 1 Box 209
(Street and Number)

Adult: ✓
Minor:
Male: ✓
Female:

Juleane Calif
(City) (State)

Citizenship: Japanese

Date of last entry into United States: _____

Operating under Treasury License now?: _____

Type of Business: Rancher
Partnership:
Proprietorship:
Corporation:
Individual: ✓

Person Interviewed: Henry Katsuki

Address: Route 1 Box 209

Telephone Number: ✓

Principal property involved and scope of problem:

Referring to reports dated Apr 8th & Apr 9th

Security First National Bank refusal to allow access to safety deposit box to obtain Pink Slip on car that they wish to secure.

Action taken:* Advised advise him as soon as I heard from Allen. Could not get Mr. Allen on phone until after Henry Katsuki left. He informed me he had received a letter from the Federal Reserve Bank for Mrs Katsuki to file suit, and this was one of the cases of this matter. Will advise Katsuki by letter

Handled by: [signature]
Field Representative

*Attach additional pages where necessary
(S-5055)

5 in family

Directed to file: _____
Visalia

KATSUKI F.
Name (Surname) (Given)

CLOSED

Federal Reserve Bank of San Francisco
Fiscal Agent of the United States

4/8/42
(Date)

Name: Katsuki (Surname) (Print) F (Given) (Father)
Telephone:
Interview: ✓

Address: Route 1 Box 209
(Street and Number)

Tulare (City) California (State)

Adult:
Minor:
Male:
Female:
Our Citizenship: American
father Nationals
Mother

Name KATSUKI (Surname) F. (Given)

Date of last entry into United States: Mother returned from Japan Feb 6 - 42

Operating under Treasury License now?:

Type of Business:
Partnership:
Proprietorship:
Corporation:
Individual:

Person Interviewed: Mary Katsuki

Address: Route 1 Box 209

Telephone Number: ✓

Principal property involved and scope of problem:

Have Safety Deposit Box at Security First National Bank in the names of Father & mother joint account Bank refuses access to box, giving reason that mother's return date barred her from this privilege.

They wish to get a Plymouth car and the pink slip is in Safety Deposit Box

Action taken:*

Advised him that if property was blocked, we would have to proceed in a different manner. Would try and get this information and advise him

Handled by: [illegible]
Field Representative

*Attach additional pages where necessary.
(S-5055)

5 persons in family

Directed to file: ✓
Visalia

Federal Reserve Bank of San Francisco
Fiscal Agent of the United States

June 25, 1942
(Date)

Name: KATSUMATA, Shosuke
(Surname) (Print) (Given)

Address: L St Grocery, 329 L St
(Street and Number)

Sacramento, Calif
(City) (State)

Telephone:
Interview:

Adult:
Minor:
Male:
Female:
Citizenship:

Name
(Surname)
(Given)

Date of last entry into United States:

Operating under Treasury license now?:

Type of Business:
Partnership:
Proprietorship:
Corporation:
Individual:

Person Interviewed:

Address:

Telephone Number:

Principal property involved and scope of problem:

See DUN & BRADSTREET INC - SAC 659
" L Street Grocery

Action taken:*

Handled by:

*Attach additional pages where necessary

Directed to file:

(3-5055)

Federal Reserve Bank of San Francisco
Fiscal Agent of the United States

(Date)

Name: Katsumato, Kiyo
(Surname) (Print) (Given)

Address: 311 (?) P Street
(Street and Number)

Sacramento, Calif
(City) (State)

Telephone:
Interview:

Adult:
Minor:
Male:
Female:
Citizenship:

Name (Surname) (Given)

Date of last entry into United States:

Operating under Treasury license now?:

Type of Business:
Partnership:
Proprietorship:
Corporation:
Individual:

Person Interviewed:

Address:

Telephone Number:

Principal property involved and scope of problem:

See; Churches: Sacramento Church Council

Action taken:*

Handled by:

*Attach additional pages where necessary

Directed to file:

(S-5055)

...ral Reserve Bank of San Francisco
...Fiscal Agent of the United States Sac. 349

April 17, 1942
(Date)

Name: Katsumoto, ?
(Surname) (Print) (Given)

Address: 311 P Street
(Street and Number)

Sacramento, California
(City) (State)

Telephone:
Interview:
Letter: x
Adult:
Minor:
Male:
Female:
Citizenship:

Name KATSUMOTO (Surname) (Given)

Date of last entry into United States:

Operating under Treasury License now?:

Type of Business:
Partnership:
Proprietorship:
Corporation:
Individual:

Person Interviewed:

Address:

Telephone Number:

Principal property involved and scope of problem:

Advised by Church Council.
Has been given Power of Attorney.

Action taken:*

This is for cross-reference.

none interviewed
1 family involved

Sacramento Office
Handled by W.W. McFarland

*Attach additional pages where necessary
(S-5055)

Directed to file:

SEE OVER - CLOSED in memo from field office 4/13/42

Federal Reserve Bank of San Francisco
Fiscal Agent of the United States

April 8 1942.
(Date)

Name: Katsumoto Hideo
(Surname) (Print) (Given)

Address: PO Box 32
(Street and Number)

Decoto Calif.
(City) (State)

Telephone:
Interview:

Adult:
Minor: x 19 yrs
Male:
Female:
Citizenship: Japan

Name KATSUMOTO (Surname) HIDEO (Given)

Date of last entry into United States: Japan (born there) here in 1923

Operating under Treasury License now?:

Type of Business:
Partnership:
Proprietorship:
Corporation:
Individual:

Person Interviewed:

Address:

Telephone Number:

Principal property involved and scope of problem:

Above party appeared at this office today in company with a Mr Peter L Decoto (POBox 32 Decoto, Cal), together with Mr Price and Mr Stanford of the Petersen Tractor & Equipment Company, Hayward Cal. Mr Price had Bills of Sale all made out on company forms covering a Catapillar tractor purchased by Hideo Katsumoto from his firm. Purchase price $2707:15 against which $887.50 has been paid, leaving an unpaid balance of $1819.65 which latter sum is secured by a conditional sales contract. Hideo Katsumoto is a minor (19 years).

Decoto wants to purchase tractor from Katsumoto at a price entirely satisfactory to seller. Tractor company wanted Decoto to issue his check in the sum of $1870:60 (principal and interest on unpaid balance owing their firm) in the name of Katsumoto,(seller;) then have seller endorse this check and hand it to tractor firm. The bills of sale would cover the transaction from that point. They immediately ran into banking troubles, due to the size of the check, and in addition the Japanese is an alien (also a minor). All parties brot the whole deal into this office; one member of the party stating this office would have to approve; or so he had been told.

Action taken:* Recommended they take the whole matter up with their respective attorneys and be guided accordingly. This they will do and report to this office in about 2 days. Also stated that in my personal opinion the seller, being a minor, would have to supply the signature of his legal guardian to a Bill of Sale transfering title. Seller, at this point, stated he had a guardian. Seller & ## tractor people, plus buyer then phoned their attorneys & each were advised as above; so deal is now in hands of different attorneys and will undoubtedly be concluded agreeably to all, without returning here.

Handled by: Gibson

*Attach additional pages where necessary
(S-5055)

4 people interviewed.
7 Japanese involved.

Directed to file: Hayward.

4/8/42 - Decoto, Price & Stanford came back as per promise. Deal all closed 4/10/42.

C. A/ Gibson
Field representative. (f)

Federal Reserve Bank of San Francisco
Fiscal Agent of the United States

4-24-42
(Date)

Name: Katsura Ichiro
(Surname) (Print) (Given)

Address: 2115 Blake Street
(Street and Number)

Berkeley California
(City) (State)

Telephone:
Interview: x

Adult: x
Minor:
Male: x
Female:
Citizenship: American

Name KATSURA (Surname) ICHIRO (Given)

Date of last entry into United States: Born here

Operating under Treasury License now?:

Type of Business:
Partnership:
Proprietorship:
Corporation:
Individual:

Person Interviewed:

Address:

Telephone Number:

Principal property involved and scope of problem: Applicant states: The applicant wanted to know if it would be permissible to take his car with him to the camp to which he will finally be evacuated.

Action taken:* Your representative told him it was impossible to take his automobile to the final encampment, but that all details should be taken care of on Saturday, April 25, or Sunday, April 26, at the Control Center, 2345 Channing Way, Berkeley.

Handled by: Archie Mack
Field Representative-Berkeley

Directed to file:
Thornwall 1220

*Attach additional pages where necessary

(S-5055)

1 Person interviewed
4 persons involved

Federal Reserve Bank of San Francisco
Fiscal Agent of the United States

June 25, 1942
(Date)

Name: KATSUYAMA, Harry M
(Surname) (Print) (Given)

Address: 608 Q St
(Street and Number)

Sacramento, Calif
(City) (State)

Telephone:
Interview:

Adult:
Minor:
Male:
Female:
Citizenship:

Name (Surname) (Given)

Date of last entry into United States:

Operating under Treasury License now?:

Type of Business:
Partnership:
Proprietorship:
Corporation:
Individual:

Person Interviewed:

Address:

Telephone Number:

Principal property involved and scope of problem:

See DUN & BRADSTREET, INC SAC 659

Action taken:*

Handled by:

*Attach additional pages where necessary
(S-5055)

Directed to file:

FEDERAL RESERVE BANK OF SAN FRANCISCO

FISCAL AGENT OF THE UNITED STATES

1006 Fourteenth Street
Sacramento, California
June 2, 1942

REFERRED BY MR. H.D. ARMSTRONG
TO MR. Bordelon
JUN - 3 1942

Federal Reserve Bank of San Francisco
Evacuee Property Department
400 Sansome Street
San Francisco, California

Attention: Mr. R. E. Everson

Dear Sirs: In re: Harry M. Katsuyama

After receiving your letter of May 27 on this subject, I took this matter up with Driver & Driver.

We have today received the attached letters which show that this problem has been satisfactorily concluded.

Yours very truly,

A. J. Reid
Sacramento Field Representative

AJR:LM

Enclosures

Answered
Ansd. by Routine Advice
No Answer Required
Directed to File
By
Surname
FILE ONLY WHEN SIGNED

R. F. DRIVER
ROBERT S. DRIVER

LAW OFFICES OF
DRIVER & DRIVER
ROOMS 701-2-3-4-5
BANK OF AMERICA BUILDING
SACRAMENTO, CALIFORNIA

June 1, 1942.

Federal Reserve Bank
c/o A. J. Reid
1006 14th Street
Sacramento, California

Dear Mr. Reid:

I am enclosing herewith a copy of a letter from Western Defense Command and Fourth Army in the Katsuyama case, which is self-explanatory.

I have taken the matter up with Mr. Kenyon, the Manager of the Sacramento Assembly Center, and he advises me that Mr. Katsuyama will be permitted to leave the assembly center on that day and appear before the Contractors' State License Board.

Yours very truly,

RSD:BR

Robert S. Driver

FEDERAL BUREAU OF INVESTIGATION
JUN 3 1942
RECEIVED
DEPT. OF JUSTICE

(COPY)

WESTERN DEFENSE COMMAND AND FOURTH ARMY

Office of Assistant Chief of Staff, Civil Affairs Division

WARTIME CIVIL CONTROL ADMINISTRATION

1231 Market Street
San Francisco, California
Telephone KLondike 2-2611

May 29, 1942

Robert S. Driver
Bank of America Building
Sacramento, California

filed "D" public

Dear Sir:

Your letter of May 26, 1942 addressed to the Fourth Army Headquarters, San Francisco requesting permission for Harry M. Katsuyama, a resident of the Sacramento Assembly Center, to attend a hearing before the Contractors' State License Board on June 12, 1942, has been referred to this office for an answer.

Permission is herewith granted for Mr. Katsuyama to attend said hearing at the time and place set forth in your letter of May 26, 1942 provided the necessary arrangements be made with the Assembly Center Manager for such attendance.

This letter will be authority to the Assembly Center Manager for granting such permit.

It is hoped that the foregoing answers your question.

Very truly yours,

(signed) HERMAN P. GOEBEL, JR.
Herman P. Goebel, Jr.
Major, Cavalry
Chief of Regulatory Section

Incl. Copy of this letter

May 27, 1942

REFERRED BY MR. H. D. ARMSTRONG
TO MR. [illegible]
MAY 27 1942

REFERRED BY MR. H. D. ARMSTRONG
TO MR. [illegible]
MAY 27 1942

REFERRED BY MR. H. D. ARMSTRONG
TO MR. [illegible]
MAY 27 1942

Driver & Driver,
Bank of America Building,
Sacramento, California.

Subject: Harry M. Katsuyama

Dear Sirs:

This will acknowledge receipt of your letter dated May 26, 1942 regarding the necessity of having Mr. Katsuyama appear before the Contractors' State License Board at a hearing set for June 12 in connection with his contractor's license.

We are forwarding a copy of your letter to our Field Representative, Mr. A. J. Reid, who is located in the office of the U. S. Employment Service at 1006 - 14th Street, Sacramento, with the request that he communicate with your office and determine whether he can be of assistance in this matter.

Undoubtedly it would be necessary for you to discuss the situation with the Manager of the WCCA Assembly Center at Walerga to determine whether it would be possible to obtain the release of Mr. Katsuyama for the purpose of appearance at the hearing.

Yours very truly,

R. E. Evans

Assistant Cashier.

cc: Mr. A. J. Reid,
Armstrong Sacramento Field Represenative

May 27, 1942

REFERRED BY MR. H.D. ARMSTRONG
TO MR. [signature]
MAY 27 1942

REFERRED BY MR. H.D. ARMSTRONG
TO MR. [signature]
MAY 27 1942

REFERRED BY MR. H.D. ARMSTRONG
TO MR. [signature]
MAY 27 1942

Mr. A. J. Reid,
Field Representative,
Evacuee Property Department,
1006 - 14th Street,
Sacramento, California.

Subject: Harry M. Katsuyama

filed

Dear Mr. Reid:

Enclosed is a copy of a letter from Driver & Driver, Sacramento attorneys, dated May 26, relating to the above-named evacuee.

Please contact the attorneys to see whether we can be of any assistance.

We presume that all we can do is make arrangements for him to discuss the situation with the Camp Manager at Walerga.

Yours very truly,

[signature]

Assistant Cashier.

Enclosure

Armstrong:gh

R. F. DRIVER
ROBT. S. DRIVER

DIRECTED BY MAIL DEPT.
TO MR. EVERSON

LAW OFFICES OF
DRIVER & DRIVER
ROOMS 701-2-3-4-5
BANK OF AMERICA BUILDING
SACRAMENTO, CALIFORNIA

RECEIVED
MAY 27 1942

May 26, 1942.

Federal Reserve Bank
San Francisco
California

Gentlemen:

We are the attorneys for Mr. Harry M. Katsuyama who has been evacuated from this city and is now at Camp Walerga.

Prior to his evacuation, Mr. Katsuyama was a building contractor in this city, and an action was filed against him before the Contractors' State License Board to revoke his contractor's license. This matter has been set for hearing for June 12th, and it will be impossible to defend the defendant unless he can be personally present.

Will you kindly advise us whether or not there is any way that this action may be continued pending the defendant's absence.

Yours very truly,

RSD:BR

Driver & Driver

5-28-42
Answered
Reply by Routine Mail
No Papers Required
Ready to File
By
Current
FILE ONLY WHEN SIGNED

Federal Reserve Bank of San Francisco
Fiscal Agent of the United States

June 25, 1942
(Date)

Name: KAUDA, K
(Surname) (Print) (Given)

Address: Sunrise Coffee Shop (209 K St)
(Street and Number)

Sacramento, Calif
(City) (State)

Telephone:
Interview:

Adult:
Minor:
Male:
Female:
Citizenship:

Name (Surname) (Given)

Date of last entry into United States:

Operating under Treasury License now?:

Type of Business:
Partnership:
Proprietorship:
Corporation:
Individual:

Person Interviewed:

Address:

Telephone Number:

Principal property involved and scope of problem:

See DUN & BRADSTREET INC (SAC 659)

Sunrise Coffee Shop

Action taken:*

Handled by:

*Attach additional pages where necessary
(S-5055)

Directed to file:

Federal Reserve Bank of San Francisco
Fiscal Agent of the United States

May 23 1942
(Date)

Name: KAVIYA HIROJI
(Surname) (Print) (Given)

Address: 1959 Clark Ave
(Street and Number)
Palo Alto, Calif
(City) (State)

Telephone:
Interview: ✓

Adult:
Minor: ✓ 19
Male: ✓
Female:
Citizenship: U.S.

Name: KAVIYA (Surname) HIROJI (Given)

Date of last entry into United States: Always lived here

Operating under Treasury License now?: —

Type of Business:
Partnership:
Proprietorship: ✓
Corporation:
Individual:

Person Interviewed: Hiroji Kaviya

Address: 1959 Clark Ave

Telephone Number: No phone

Principal property involved and scope of problem:

1- To evacuate (6) Subject, mother, father, (2) brothers and sister.

2- If they are unable to rent or lease (5) acres planted in flowers which is owned by them consul and worked on a share basis, what provision has been made to store their equipment as they do not care to sell it, feeling there will be a shortage of this type equipment when they return.

Action taken:*

advised them I knew of no provision at present to store equipment. Suggested it may be advisable to sell it if they could not locate a warehouse as leaving it exposed to the elements plus the possibility of theft was a serious hazard

Handled by: Storey

*Attach additional pages where necessary
(S-5055)

Directed to file: San Mateo, Calif

February 19, 1943

Mr. K. Kawakami,
Block 229-12-D,
Colorado River War Relocation Project,
Poston, Arizona.

Dear Sir:

The Personal Property Shipping Order which you forwarded to our former representative, Mr. M. J. Richert, has been transmitted to the War Relocation Authority, Whitcomb Hotel Building, San Francisco, for attention.

Yours very truly,

Herbert D. Armstrong,
Assistant Cashier.

HDArmstrong:RKW

REFERRED BY MR. RANDALL
TO MR. Armstrong
FEB 19 1943

M. J. RICHERT
3512 FOLSOM BLVD.
RES. PHONE 6-4461
Sacramento, Calif.

Oreand Calif
Feby 17-1943

The Federal Reserve Bank of San Francisco
Attn of Mr R.E. Everson
My Dear Former Boss

REFERRED BY H. D. ARMSTRONG
TO MR.

See what I have enclosed from two Japs who saw my Signature on the Storage Form.

Any way the reason I sent you these communications promptly is to stop more of them from Puking on me.

I figured that you would advise the legal Dept at Poston, Arizona what they should do - Enclosed is a copy of my letters to the Japanese.

Hoping that I have done the right thing in this matter - Also I hope you and your family are well and Happy

Yours Sincerely
M. J. Richert

P.S. Will you have the Bookkeeper send me my Earnings as reported for Income Tax - I lost my Record
Thanks

Answered
Ansd. by Routine Advice
No Answer Required
Directed to File
Surname
FILE ONLY WHEN SIGNED

Reply filed
Field Representatives
Santo

Federal Reserve Bank of San Francisco
Fiscal Agent of the United States

May 28 1942
(Date)

Name: Stose H.
(Surname) (Print) (Given)

Address: 219 Kearney St
(Street and Number)

San Francisco Calif.
(City) (State)

Telephone:
Interview:

Adult:
Minor:
Male:
Female:
Citizenship:

Name Stose H. Closed
(Surname) (Given)

Date of last entry into United States:

Operating under Treasury License now?:

Type of Business:
Partnership:
Proprietorship:
Corporation:
Individual: X

Person Interviewed: H. Stose

Address: 219 Kearney St. S.F.

Telephone Number: DO 6390

Principal property involved and scope of problem:

Stose states that he cancelled Kawabata's lease on the store at 1798 Post St. San Francisco upon payment of $60 by Kawabata to Stose. Attorney Albert Ambrose, Russ Bldg. San Francisco.

Action taken:*

Handled by: Ambrose

*Attach additional pages where necessary.
(S-5055)

Directed to File:

San Francisco

Entered Dec 2-18-43

Wm M Hirasaka
Postex Oregon
Navy Box

In reply to yours request for Storage delivery from 11th Front Gen Postal Warehouse at Sacramento Please be advised that I am no longer with the Federal Reserve Banks of SF

They have turned everything over to the Army — but I have forwarded your PP Shipping order to the Federal Reserve Bank at San Francisco — I am sure you will hear from the proper Authorities Very Soon.

Yours Very Truly
W J Richard

Also replies to (endsp)
K. Kawakami
Postex Oregon

Answered
Ans. by Routine Advice
No Answer Required
Directed to File
By
Surname
FILE ONLY WHEN SIGNED

Federal Reserve Bank of San Francisco
Fiscal Agent of the United States

4-24-42
(Date)

Name: Kawabata Yoshiro
(Surname) (Print) (Given)

Telephone:
Interview:

Address: 1798 Post St.
(Street and Number)

San Francisco. Calif.
(City) (State)

Adult: ✓
Minor:
Male: ✓
Female:
Citizenship: American

Name Kawabata Yoshiro
(Surname) (Given)

Closed

Date of last entry into United States: —

Operating under Treasury License now?: —

Type of Business:
Partnership:
Proprietorship:
Corporation:
Individual:

Person Interviewed: Aaron Stoll

Address: % Burlee Fabrics Co.
Stoll Triplex Loc 1590

Telephone Number: Kearny Walnut 7282

Principal property involved and scope of problem: Returned to PHEBE HART OWNER.

letter 4-13-42 from Aaron Stoll to Fred Kawabata (Enclosure) acknowledging receipt of letter dated April 13, 1942 from Fred Kawabata

Action taken:* Phoned Contrac - Unable to contact - Phoned Stoll - States Kawabata had closed shop apparently liquidated his inventory. Stoll had consulted his attorney to determine if any legal action advisable. $180.00 apparently forfeited by Kawabata or predecessors.

Handled by:

Directed to file:

*Attach additional pages where necessary

(S-5055) 1 unit No person responding

April 27, 1942

Mr. H. Stoff
219 Kearney St.,
San Francisco, Calif.

Dear Sir:

You recently called at this office for assistance in connection with your property problems relating to the evacuation program, but we are not informed as to whether you have been able to make satisfactory arrangements in this regard.

As we desire to learn whether our further assistance is needed, it will be appreciated if you will advise us as to the present status of your problem.

Yours very truly,

Assistant Cashier

MEMORANDUM

KAWABATA (LAST NAME) Yoshiro (GIVEN) Fishing Tackle Store

Mr. Russell W. Cantrell, 703 Market Street, telphone Garfield 2411, attorney for Kawabata, called this morning with his client and a friend who had previously talked to us about the case.

The attorney stated substantially as follows:

"He believes that his client's lease on property at 1798 Post Street is automatically cancelled on the date his client is evacuated. That as long as his client paid the rent promptly under his lease, it is not material to the land owner to what extent or amount he liquidated the fishing tackle business contained on the premises.

"That when Kawabata took over the business from Netsu, he gave as part consideration, amount of the deposit previously put up by Netsu on the earlier lease; in other words, in agreeing to forfeit this $180, it comes out of his funds, and not the sum of $15 referred to in Stoff's letter of April 13 to the Federal Reserve Bank of San Francisco, attached hereto."

After talking with parties representing both sides of the situation, the following appears to be the present status of the case:

Stoff, representing the owner, has other properties of somewhat similar character under his charge in the Japanese area. He apparently contacted Kawabata shortly after December 7, (which is not denied by Kawabata or his attorney) in an effort to have him sell the store and lease. From conversation with Stoff, I would judge the purchaser he had for the inventory might have been Weinstein, or some other liquidating concern, whose offer would be fairly low.

While Cantrell's client did not state in detail what he had received from liquidating his inventory in the past four months, it would appear to be a substantial amount, and probably in excess of the $5,000 figure indicated by Weinstein some time ago.

4-22 - phone Block out Ga 6890
4-22 - Cantrell out Ga 2411.

I suggested to Mr. Cantrell that he immediately contact Mr. Stoff, representing the owner, a one Phebe Hart, in an effort to find some prompt compromise agreement that would be mutually satisfactory.

He promised to arrange such a meeting if possible today or tomorrow, but in any event, would advise me not later than tomorrow afternoon of the progress of the negotiations.

JCT:JM
April 15, 1942

Federal Reserve Bank of San Francisco
Fiscal Agent of the United States

Letter written 4-27-42 - B.U.

16

April 10-1942
(Date)

Name: Stone H.
(Surname) (Print) (Given)

Address: 219 Leavenworth St.
(Street and Number)
San Francisco
(City) (State)

Telephone:
Interview: ✓

Adult:
Minor:
Male: ✓
Female:
Citizenship: USA

Stone
(Surname)

H.
(Given)

Date of last entry into United States:

Operating under Treasury License now?:

Type of Business:
Partnership: ✓
Proprietorship:
Corporation:
Individual:

Person Interviewed: H. Stone

Address: 219 Leavenworth St.

Telephone Number: Do. 6 390 - Hme SK 2610

Principal property involved and scope of problem: A Japanese general Contractor a major Contract Corp a lease for one at 1798 Post St. on October 2, 1941. Trial Balance showing December 1944. A financial Statement of $2000.00 signed by Mr. Stone Secretary to sign to operate. The Japanese Corp to operate any property pertaining other than to lease $180.00 per month as agreed on lease.

Action taken: *Defend temporarily.

Handled by: M. Engleman

*Attach additional pages where necessary
(S-5055)

Directed to file:

San Francisco, California.
April 13th 1942.

Mr. Tyler
U.S. Evacuation Department
California and Montgomery Sts.,
San Francisco, California.

Dear Sir:

We are handing you herewith the letter you requested.

We talked with the tenant, Yoshiyo Kawabata, who operated a fishing tackle business at 1795 Post Street when War was declared and asked him to sell the store and lease so that the owner could be protected. He said he could get more money selling it retail and was not interested in having a to-let sign on the premises. The lease was made August 15, 1941 when conditions were good and a more advantageous lease could have been obtained. We believe it would work a great hardship on the owner if the store is vacated at this time. Interest and taxes cannot be paid.

This Jap had a large stock and we believe it was valued at $10,000 or more. Mr. Nathan Axelrod, buyer for Weinstein and Co. was to see him and he wanted to buy the fishing tackle stock and he looked around only in the store and valued it at $5,000, but this Jap wouldn't do business with him as he wanted to sell it retail. Now at present he still owes back rent of $45.00.

To enlighten you more about this tenant will say that he entered into a new lease from August 15, 1941 and he only put up $15 cash security, not $180 as he states due to the fact that the previous tenant had up on his unexpired lease, the sum of $165 and this was credited to Yoshiyo Kawabata.

We will see you tomorrow, Tuesday about 10 A.M. at your office.

Yours very truly,

Aaron Stoff

AARON STOFF

SAMUEL RHINE.

Answered
Ansd. by Routine Advice
No answer Required

Stolk 40 6390
Kawabata Walt 7282

Directed to file
By Tyler
Surname

FILE ONLY WHEN SIGNED

From the office of BUCKBEE, THORNE & CO., Real Estate Agents and Rent Collectors, 151 Sutter St., San Francisco, Cal.

THIS INDENTURE, made the 8th day of October, 1941

Between PHEBE HAPT

of the City and County of San Francisco, State of California, party y of the first part, hereinafter called Lessor, and

YOSHIYO KAWABATA

of the same place, party of the second part, hereinafter called Lessee, WITNESSETH: That said Lessor for and in consideration of the sum of ONE HUNDRED AND EIGHTY AND 00/100 ($180.00) Dollars to her in hand paid by the Lessee, the receipt whereof is hereby acknowledged, and in consideration of the further payments hereinafter provided, and in consideration of the mutual covenants herein contained, has leased and demised, and by these presents does lease and demise unto the said Lessee, and the said Lessee by these presents does lease, hire and take from the said Lessor, the following described premises, situate in the City and County of San Francisco, State of California, to-wit:

All of that certain ground floor portion or store contained in that certain building situate on the northeasterly corner of Post and Webster Streets, the premises herein demised being more particularly known and designated as 1798 POST STREET,

with the appurtenances for the term of THREE (3) YEARS

from the fifteenth day of December,

one thousand nine hundred and forty-one (1941) at the total rent or sum of

TWO THOUSAND ONE HUNDRED AND SIXTY AND 00/100 ($2,160.00) Dollars,

payable monthly in advance, in lawful money of the United States of America, on the fifteenth day of each and every month of the term hereof, at the office of BUCKBEE, THORNE & CO., San Francisco (or at such other place as the Lessor may from time to time designate in writing) between the hours of 9 A. M. and 4 P. M., in equal monthly payments of

SIXTY AND 00/100 ($60.00) Dollars.

This lease is made upon and subject to the following agreements, terms and conditions, to which the parties hereto do hereby agree:

Lessee will pay the rent as herein stipulated promptly at the times and in the manner herein specified.

In the event of the inability of the Lessor to deliver possession of said premises at the time herein agreed, then neither the Lessor nor Buckbee, Thorne & Co., agent, shall be liable for any damage thereby, nor shall this lease be void or voidable, but in this event the Lessee shall not be liable for any rent until such time as the Lessor can deliver possession.

Any holding over of the term herein created shall be a tenancy from month to month only, and be on the same terms and conditions as herein stated.

Lessee will not underlet the whole or any part of said premises, nor assign this lease nor any rights thereunder, or allow any sale of property by auction on said premises, or make any alterations to said premises, or directly or indirectly use or allow to be used the said premises for any other purpose than that of the conduct of the Lessee's business of the sale of fishing tackle and sporting goods,

without the written consent of the Lessor, or of Buckbee, Thorne & Co., agent.

Lessor shall not be liable for damages to any goods, property, or effects in or upon said demised premises, caused by gas, water, or other fluid from any source whatsoever.

In the event that the Lessee shall be adjudged a bankrupt, either by voluntary or involuntary proceedings, this lease shall immediately terminate and Lessor shall have the right to immediately re-enter the said premises, and in no event shall this lease be or be treated as an asset of the Lessee after adjudication of bankruptcy, and if the Lessee should become insolvent or fail in business, then this lease may be terminated at the option of Lessor, in which event the Lessor shall have the right to immediately re-enter the said premises, and in no event shall this lease be or be treated as an asset after the exercise of said option, and it is further agreed, covenanted, and understood that this lease is not assignable by Lessee, either voluntarily or involuntarily or by any process of law and shall not be under the control of the creditors or trustee or trustees of Lessee in case of bankruptcy or insolvency of Lessee, but shall then be subject to termination as above provided.

Lessor or Buckbee, Thorne & Co.'s employes have a right to enter the demised premises at all reasonable times to inspect the same and to make proper and necessary repairs, and Lessee will surrender said premises, at the termination of the tenancy herein created, in the same condition as received, as reasonable use and wear thereof will permit, and will remove all rubbish from the premises, and if not so removed by Lessee at such termination Lessor may have same removed at Lessee's expense.

In the event of Lessor bringing an action at law against Lessee to enforce the payment of any rent due, or to enforce any of the terms and conditions hereof, or commencing a summary action under the unlawful detainer laws of the State of California, for the forfeiture of this lease and the possession of the said premises, then Lessee agrees to pay Lessor a reasonable sum in lawful money of the United States of America, which sum shall be fixed by the Court, as and for the fee of the attorney of the Lessor, provided the Lessor prevails in said action.

All reasonable care and diligence shall be exercised by the Lessee in and about the occupation, use and repair of the demised premises and the sidewalks appurtenant or adjacent thereto, including the sidewalk elevators therein, so as to avoid the causing of injury to any person whatsoever, and Lessee will protect and indemnify the Lessor and save Lessor harmless from any liability to any and all persons for damage or injury occasioned to or sustained by such persons in or by reason of freight, passenger or sidewalk elevators, entrance doors, open traps, or other openings in or upon the demised premises and the sidewalk in front thereof, and Lessee will protect and indemnify the Lessor and save Lessor harmless from any liability to any and all persons for damage or injury occasioned to or sustained by such persons by reason of any negligence on the part of the Lessee or sub-tenants, or of any employes, agents or servants of the Lessee or of any sub-tenants in and about the occupation and use of said premises.

All locks or bolts, alterations, additions or improvements which may be affixed to or made by either of the parties hereto upon the premises, except movable furniture or other movable trade fixtures put in at the expense of the Lessee, shall be the property of the Lessor, and shall remain upon and be surrendered with the premises as part thereof at the termination of this lease, without disturbance, molestation or injury.

Lessee will not engage in or allow any illegal, offensive, noisy or dangerous trade, business or occupation to be carried on in said premises, or any business, trade or occupation that will increase the existing rate of insurence, without first obtaining the consent in writing of the Lessor or Buckbee, Thorne & Co., agent.

Exclusive right to the roof, and to all exterior walls or parts of said premises are reserved by the Lessor and same are not covered by this lease, and no signs, advertisements or notices whatsoever shall be inscribed, painted or affixed on or to any part of the outside or inside, or on the roof, of the herein described premises by Lessee, without the written consent of the Lessor and all such signs, advertisements or notices shall be of such color, size and style and in such places upon or in the said premises as may be designated in writing by the Lessor or by Buckbee, Thorne & Co., agent, and any signs so placed on the premises shall be upon the understanding and agreement that the Lessee will remove same at the termination of the tenancy herein created without damage or injury to the premises, and if not so removed by Lessee then Lessor may, at Lessor's option, have same removed at Lessee's expense.

Failure on the part of the Lessor to take any action against the Lessee by reason of any particular breach of any or all of the terms, covenants and conditions of this lease on the part of the Lessee shall not be deemed in any way to be a waiver of any other or subsequent breach on the part of the Lessee of any or all of the covenants and conditions of this lease.

Time is of the essence of this lease and all of the terms and covenants hereof are conditions and upon the breach by the Lessee of any of the same it shall be optional with the Lessor to terminate this lease.

This lease is intended to and does bind the heirs, executors, administrators, successors and assigns of any or all of the parties hereto.

If Lessee shall be in default in the payment of any rent herein, or shall be in default in the performance of any other condition or covenant herein contained, and shall abandon or vacate said premises, it shall be optional with the Lessor to relet the same for such rent and upon such terms as Lessor may see fit, and if a sufficient sum shall not be thus realized after paying the expenses of such reletting and collecting to satisfy the rent hereby reserved, Lessee agrees to satisfy and pay any deficiency, and to pay the expenses of such reletting and collecting.

In the event of the termination of this lease by Lessor, by reason of any breach thereof by Lessee, Lessor shall thereupon be entitled to recover from the Lessee the worth at the time of such termination, of the excess, if any, of the amount of rent and charges equivalent to the rent reserved in the lease for the balance of the stated term or any shorter period of time over the then reasonable rental value of the premises for the same period; the parties further hereby agree that unless the remedy provided by this paragraph is exercised by Lessor within a period of one year from and after the expiration of the stated term of this lease, the right hereby given shall be barred. The rights in this paragraph conferred upon the Lessor are cumulative to all other rights or remedies now or hereafter given to the Lessor by law or by the terms of this lease.

Lessee will pay any and all charges for water, gas, electricity and any other utility used in the herein demised premises during the term hereof.

The word "Lessee" and the word "Lessor" as used herein shall include the plural as well as the singular.

Lessee especially waives all rights to make repairs at the expense of landlord, or to remove from said premises, as provided for in Section 1942, Civil Code of California, and agrees that all repairs necessary to the herein demised premises shall be made at Lessee's own cost and expense., including glazing but excep-

ting repairs to the roof and exterior walls which are not made necessary through the fault or negligence of the Lessee, and repairs made necessary by reason of damage by fire or the elements.

The Lessee agrees, at his sole cost and expense, to comply with all municipal, state and federal ordinances, laws, rules and regulations now in force or which may hereafter be in force in connection with the operation of Lessee's business in the herein demised premises.

It is distinctly agreed and understood that in the event of the faithful performance by the Lessee of each and every, all and singular, the terms, covenants and conditions of this lease, and the prompt and faithful payment of all of the rent and all other sums herein provided to be paid, at the times and in the manner herein specified, and ONLY in this event, the said Lessor will allow and rebate to the Lessee the rental herein provided to be paid for the last three (3) months of the term hereof, namely for the period from September 15, 1944 to and including December 14, 1944.

It is distinctly agreed and understood that this allowance and rebate shall only be made by the Lessor in the event of the faithful performance by the Lessee of all and singular, each and every, of the terms, covenants and conditions hereof which is the sole consideration therefor and that in the event of a termination of this lease at any time before the expiration of the term herein provided, for any cause or reason whatsoever, said Lessee shall have no claim against the Lessor for any allowance or rebate on account of the rent herein provided to be paid or on account of the sum of ONE HUNDRED AND EIGHTY AND 00/100 ($180.00) Dollars, paid to the Lessor by the Lessee, which is the consideration for the making of this lease and said Lessee agrees that the same is so paid as a consideration therefor, and for the purpose of obtaining this lease, and is an absolute payment to the Lessor for that purpose.

IN WITNESS WHEREOF, the said parties have hereunto set their respective hands and seals the day and year first above written.

Signed, sealed and delivered in the presence of

_____ SEAL

Yoshiyo Kuwabata SEAL

_____ SEAL

_____ SEAL

Lease No. 13918

TENANT'S COPY
OWNER'S COPY

LEASE

PHEBE HART

TO

YOSHIYO KAWABATA

Commences December 15, 1941

Expires December 14, 1944

Buckbee Thorne & Co.

REAL ESTATE
INSURANCE
151 SUTTER STREET, SAN FRANCISCO, CAL.
FULL CHARGE TAKEN OF PROPERTY

H-777

In consideration of the foregoing lease or agreement, and one dollar to paid, do hereby covenant, promise and agree to and with the said that the said shall well and truly pay all rents, and perform and execute all the terms, covenants and conditions therein contained on part, and that on failure to do so, in any particular will forthwith pay in United States lawful money, unto said all rents or damages that may happen or accrue by reason of such failure, not exceeding the sum of Dollars.

Dated and signed this day of A. D. 19

Signed, sealed and delivered in the presence of

SEAL

SEAL

MEMORANDUM

Mr. Russell W. Cantrell, 703 Market Street, telphone Garfield 2411, attorney for Kawabata, called this morning with his client and a friend who had previously talked to us about the case.

The attorney stated substantially as follows:

"He believes that his client's lease on property at 1798 Post Street is automatically cancelled on the date his client is evacuated. That as long as his client paid the rent promptly under his lease, it is not material to the land owner to what extent or amount he liquidated the fishing tackle business contained on the premises.

"That when Kawabata took over the business from Netsu, he gave as part consideration, amount of the deposit previously put up by Netsu on the earlier lease; in other words, in agreeing to forfeit this $150, it comes out of his funds, and not the sum of $15 referred to in Stoff's letter of April 13 to the Federal Reserve Bank of San Francisco, attached hereto."

After talking with parties representing both sides of the situation, the following appears to be the present status of the case:

Stoff, representing the owner, has other properties of somewhat similar character under his charge in the Japanese area. He apparently contacted Kawabata shortly after December 7, (which is not denied by Kawabata or his attorney) in an effort to have him sell the store and lease. From conversation with Stoff, I would judge the purchaser he had for the inventory might have been Weinstein, or some other liquidating concern, whose offer would be fairly low.

While Cantrell's client did not state in detail what he had received from liquidating his inventory in the past four months, it would appear to be a substantial amount, and probably in excess of the $5,000 figure indicated by Weinstein some time ago.

I suggested to Mr. Cantrell that he immediately contact Mr. Stoff, representing the owner, a one Phebe Hart, in an effort to find some prompt compromise agreement that would be mutually satisfactory.

He promised to arrange such a meeting if possible today or tomorrow, but in any event, would advise me not later than tomorrow afternoon of the progress of the negotiations.

JCT:JM
April 15, 1942

Federal Reserve Bank of San Francisco
Fiscal Agent of the United States

April 11, 1942
(Date)

Name: KAWABATA, Y.
(Surname) (Print) (Given)

Address: 1798 Post St. (Netsu Fishing Tackle Co.)
(Street and Number)

San Francisco, California
(City) (State)

Telephone:
Interview:

Adult: x
Minor:
Male: x
Female:
Citizenship: Japanese

Name (Surname) (Given)

Date of last entry into United States: Many years ago

Operating under Treasury License now?: No

Type of Business:
Partnership:
Proprietorship:
Corporation:
Individual:

Person Interviewed: Friend of above, Eddi

Address: Same above

Telephone Number: Walnut 7282

Principal property involved and scope of problem:

Mr. S. Ryan, representing Phebe Hart, owner, and Mr. Stoff, rental agent, stated that this office this morning Kawabata entered into a new lease last October 8, 1941 but did not pay himself the $180.00 deposit, this having carried over from former lease that had run for about 11 years with Netsu who died about that time. Ryan claims to have made several efforts beginning shortly after December 7, 1941 to have tenant lease his property to others and also brought in a buyer (Weinstein) who would have been glad to purchase the stock. Stated on account priorities, fishing tackle much in demand and could have been sold last year at almost any time. States is confident tenant has liquidated possibly $10,000 of merchandise since last December and is concealing this from us and possibly other creditors. Suggested that Ryan write us full statement their position to reach us early Monday. Cannot arrange meeting, however, until Tuesday morning. Will phone early that date. Conference of interested parties in view early evacuation possibly contemplated for possibly Tuesday next.

RUSSELL W. CANTRELL
ATTORNEY AT LAW
CENTRAL TOWER BUILDING
703 MARKET STREET
SAN FRANCISCO
TELEPHONE GARFIELD 2411

SAMUEL RHINE

2001 CALIFORNIA ST.
SAN FRANCISCO
WEST 0157

Handled by:

*Attach additional pages where necessary

Directed to file:

(8-5055)

Federal Reserve Bank of San Francisco
Fiscal Agent of the United States

13

4-10-42
(Date)

Name: KAWABATA Y
(Surname) (Print) (Given)

Telephone: ✓
Interview:

Address: 1798 Post St NETSU Co Fishing Tackle
(Street and Number)

San Francisco Calif.
(City) (State)

Adult: ✓
Minor:
Male: ✓
Female:
Citizenship: Japanese

Name (Surname) (Given)

Date of last entry into United States: Many years ago.

Operating under Treasury License now?: No

Type of Business:
Partnership:
Proprietorship:
Corporation:
Individual:

Person Interviewed: friend of above Eddie

Address: Same above

Telephone Number: Walnut 7282

Principal property involved and scope of problem:

Owner liquidating a fishing tackle shop above address occupied premises for 15 years. Last December (41) entered into 3 year lease @ $60 per month. Put up $180 good faith deposit. Owner represented by Beatrice Horne Fhre a certain Aaron Stobb (a Jew & broker) Owner anticipates early evacuation - willing to forfeit $180. Stobb wants $900 or @ $720 trades deposit of $180. Hop-three friends interested he is doing fair thing in property above. What can we do to help KAWABATA?

Action taken:*

Looked to Butler & Beatrice Horne also to Stobb who unfortunately represents owner. Stobb frees $900 fair - states KAWABATA had OTHER funds plans liquidation past few months Will contact owner & advise us early Saturday

Handled by: Tyler

*Attach additional pages where necessary
(S-5055)

Directed to file:

1 -

Federal Reserve Bank of San Francisco
Fiscal Agent of the United States

(Date)

Name: Kawabe Katsuto
(Surname) (Print) (Given)

Address: 1394 O'Farrell
(Street and Number)

S.F.
(City) (State)

Telephone:
Interview:

Adult:
Minor:
Male:
Female:
Citizenship:

(Surname) (Given)

Date of last entry into United States:

Operating under Treasury License now?:

Type of Business:
Partnership:
Proprietorship:
Corporation:
Individual:

Person Interviewed:

Address:

Telephone Number:

Principal property involved and scope of problem:

Action taken:*

Handled by:

*Attach additional pages where necessary.
(S-5055)

Directed to File:

April 25, 1942.

Mr. Katsuto Kawabe,
1394 O'Farrell Street,
San Francisco, Calif.

Dear Sir:

You recently called at this office for assistance in connection with your property problems relating to the evacuation program, but we are not informed as to whether you have been able to make satisfactory arrangements in this regard.

As we desire to learn whether our further assistance is needed, it will be appreciated if you will advise us as to the present status of your problems.

Yours very truly,

(SIGNED) R. E. EVERSON

Assistant Cashier

RWBorden:ECF

Enclosure

Federal Reserve Bank of San Francisco
Fiscal Agent of the United States

Letter sent 4/15/42, ecf

4/16/42
(Date)

Name: Kawabe Katsuto
(Surname) (Print) (Given)

Address: 1324 Grant St
(Street and Number)

San Francisco Cal
(City) (State)

Telephone:
Interview:

Adult:
Minor:
Male:
Female:
Citizenship:

Date of last entry into United States:

Operating under Treasury License now?:

Type of Business:
Partnership:
Proprietorship:
Corporation:
Individual:

Person Interviewed:

Address:

Telephone Number: None

Principal property involved and scope of problem:

Action taken:*

4/16/42 Wrote letter. No telephone.

Handled by: E Williams

*Attach additional pages where necessary
(5-5055)

Directed to file:

Name KAWAKE (Surname) KATSUTO (Given)

X
9

Federal Reserve Bank of San Francisco
Fiscal Agent of the United States

MARCH 19/42
(Date)

Name: KAWABE KATSUTO
(Print)

Address: 1394 O'FARRELL ST
(Street and Number)

SAN FRANCISCO, CALIF
(City) (State)

Telephone:
Interview: ✓

Adult: ✓
Minor:
Male: ✓
Female:
Citizenship: U.S.A.

Name KAWABE (Surname) KATSUTO (Given)

Date of last entry into United States: BORN IN HAWAII

Operating under Treasury License now?:

Type of Business:
Partnership:
Proprietorship:
Corporation:
Individual: ✓

Person Interviewed: SAME

Address: SAME

Telephone Number: NONE.

Principal property involved and scope of problem:

LOAN WITH BANK AMERICA
Mr. KAWABE owes a balance of $210 balance of a $315 loan granted on a bill of jewelry.
Mr. A. W. Brennan of B. America (Powell & Eddy Branch) handled the matter.
Mr. Kawabe was perplexed as to his status regarding jewelry and balance of contract. Also asked questions regarding evacuation regulations, restrictions, etc.
Mrs. Kawabe is born in Japan and last entered America in 1922.

Action taken:* Advised Mr. Kawabe to contact Mr. Brennan at Bank America and if no conditions had been violated, an equitable arrangement could be worked out. Evacuation matters fully laid out to satisfaction of Mr. Kawabe.

(1)
(2)

Handled by: Fred Mirsky

* Attach additional pages where necessary

November 2, 1942

Mr. Kikuo Kawachi,
Block 3, Barrack 08, Apt. D,
Jerome War Relocation Project,
Denson, Arkansas.

Dear Sir:

We have received your postcard requesting the forwarding of certain personal goods stored in the Long Beach warehouse.

As the warehouses previously provided by this bank for the storage of evacuees' goods have been transferred to the War Relocation Authority, we have submitted your request to that agency for consideration. Their headquarters are located at Hotel Whitcomb Building, San Francisco, California, and no doubt you will hear from them in due course.

Yours very truly,

EM

Assistant Cashier.

cc: War Relocation Authority,
San Francisco, California.

COPY

NOVEMBER 2, 1942

MEMORANDUM TO: WAR RELOCATION AUTHORITY

SUBJECT: Forwarding of evacuees' goods stored with this bank

We are enclosing for your consideration three copies of letters received from us from evacuees, resident at War Relocation Projects, requesting the forwarding of their personal property previously stored with this bank. The names of the evacuees and the places of storage of the property are as follows:

Kikuo Kawachi	Long Beach warehouse
Tadashi Kurima	Sacramento warehouse
Mary Yamashita	Long Beach warehouse

There are also enclosed copies of our reply letters of today's date informing the evacuees that their requests have been referred to your office.

Everson /s/

Enclosures
EM

Federal Reserve Bank of San Francisco
Fiscal Agent of the United States

Sac. 76

March 27, 1942
(Date)

Telephone:
Interview: X

Name: Kawada (Surname) Charles (Print) (Given)

Adult: X
Minor:
Male: X
Female:
Citizenship: U.S.

Address: Rt. 8 Box 4357
(Street and Number)

Sacramento (City) California (State)

Date of last entry into United States: Born here.

Operating under Treasury License now?: No

Type of Business:
Partnership:
Proprietorship:
Corporation:
Individual: X

Person Interviewed: Charles Kawada

Address: Rt. 8 Box 4357

Telephone Number: None

Principal property involved and scope of problem:

Owns 6 acres Truck Garden with usual improvements. Rents 30 acres adjoining on year-to-year basis.

Has tractor and equipment

Owes balance of -
To Dome Tractor Company, Sacramento

Wants to turn over tractor and implements to a neighbor for duration - He is satisfied with this arrangement if permissable.

Action taken:*

I suggested that this was a satisfactory conclusion and he will proceed.

Referred him to W.C.C.A. for action on the 30 acres leased land.

Handled by Schmidt

*Attach additional pages where necessary
(S-5055) 1 person interviewed. People affected:

Directed to file:

Name KAWADA (Surname) CHARLES (Given)

Federal Reserve Bank of San Francisco
Fiscal Agent of the United States

(Date)

Name: Kawada, Chas. Sayeki
(Surname) (Print) (Given)

Address: 8th & I Streets
(Street and Number)

Sacramento, Calif
(City) (State)

Telephone:
Interview:

Adult:
Minor:
Male:
Female:
Citizenship:

Name (Surname) (Given)

Date of last entry into United States:

Operating under Treasury License now?:

Type of Business:
Partnership:
Proprietorship:
Corporation:
Individual:

Person Interviewed:

Address:

Telephone Number:

Principal property involved and scope of problem:

See: Mc Curry Foto Co.

Action taken:*

Handled by:

*Attach additional pages where necessary
(S-5055)

Directed to file: