

Hayward

Chilton

LOS ANGELES BRANCH
FEDERAL RESERVE BANK OF SAN FRANCISCO
P.O. BOX 1000 - TERMINAL ANNEX
LOS ANGELES, CALIFORNIA

WCCA 1245
1255

Social 1251
Security 244

March 16, 1942

MEMORANDUM TO: Field Staff

FROM: Mr. Armstrong

Field Office will be staffed by following:

1. Federal Security Agency representative to handle interviews in first instance, disposing of problems within its scope, such as transportation, evacuee permits, etc., and referring property problems to Evacuee Property Department and agricultural problems to Farm Security Administration man.
2. Farm Security Administration man to handle agri- 256
cultural problems presumably being prepared to extend current financial aid to evacuees or agents where funds are not otherwise available.
3. Our own Evacuee Property Department man.

Field agents for Evacuee Property Department should keep in close touch with us by telephone and correspondence. We will endeavor to issue supplemental instructions as soon as possible.

HDA:EB

CALIFORNIA DEPARTMENT OF EMPLOYMENT
Affiliated with Social Security Board

RECORD OF LONG DISTANCE TELEPHONE CALLS

Office or Section _____ Month of _____

Record all long distance calls of 20¢ or over.

Date	From	To	Number Called	City	Explanation
4/17	CAS	Am Auto Ins Co	606507	SG	Auto
"	"	Stimml	Ex 6661	"	Kotaka bill
"	"		Hi 5800	Oak	Pease
"			Hi 7191	"	"
4/18	"		An 1060	"	Auto
"			Ex 4191		Ins policy
20			Pu 8420	AG	
"		OPA	122-2300	"	Printing Process
"		FBB	3-3941	Sac	Al Reed
"	"		Pu-2014	SL	Mathews
"	"		Pu 0122	"	Bruner
"	"		Pu 9125		
21	"		Pu 2317		1st Nat Bk L.A.
"			Pu 7317		"
22			Pu 9125		Judge Bruner
"			Ex 4191		Vasp
"			Law 9410		Atty
"	"	Santer	Vehicle apt		From Sac

Prepare in triplicate
Original to Fiscal and Business
Management Section
Duplicate to Area or Section
Supervisor
Triplicate to author's file

I hereby certify that all long distance calls were necessary in the performance of the duties of this office or section.

copy

Livermore, Calif.
March 16, 1942

Federal Reserve Bank
San Francisco, California

Dear Sir:

Am writing to you in regards to our property.

My husband is an Italian alien. I am a citizen,
an American.

We will have to evacuate from this area soon.

Mr. LeConte is a farm laborer. He does not earn
enough wages for us to make our payment here and to
pay rent some place else. We cannot rent our place
as we have no well.

We have twenty acres. We owe about \$1,000 on
the property. We would not want to lose it.

We would like to have the mortgage froze if we
could until we could come back or sell it.

Would you please advise us what we can do.

Thanking you kindly.

Sincerely,

/s/ Mrs. Frank LeConte
Rt. 1 - Box 200,
Livermore, Calif.

Federal Reserve Bank of San Francisco
Fiscal Agent of the United States

May 6 1942.

(Date)

Name: Yoshioka Gilehi
(Surname) (Print) (Given)

Telephone:
Interview:

Address: 35059 Boto Road
(Street and Number)
Hayward Cal
(City) (State)

Adult: ☒ (30 yrs)
Minor:
Male: ☒
Female:
Citizenship: USA

Date of last entry into United States: Never out of U.S.A

Operating under Treasury License now?: _____

Type of Business: _____ Person Interviewed: _____
Partnership:
Proprietorship: _____ Address: _____
Corporation:
Individual: _____ Telephone Number: Hayward 471

Principal property involved and scope of problem:

Interviewee first came into this office 4/28/42. Owns half interest (together with his father who owns the other half) in about 4 1/2 acres of ground at above address, on which there is 1 6-room house, 3 bedrooms, no bath; & 1 4-room house, 1 bedroom & bath; 1 3-car garage; boiler house; 1 electric pumping plant; 5 greenhouses (large). Property free & clear of encumbrances. Intends to lease to one James Dunbar of Lewellyn Road, San Lorenzo, California for duration, in 1 year periods at \$75:00 to \$100:00 per month.

would this office have any objections?

Action taken: * No objections whatever. Sent him to his attorney, Mr Philip Marlin Haley of Hayward California, to draft lease; Mr Dunbar could not get into Haley's office for some several days to sign; so phoned Mr Haley requesting him to use all arguments to get interested parties to sign lease before leaving his offices. Haley phoned me today at 1:00 P.M. stating lease to Dunbar for 2 yrs at \$100:00 per month, was signed, sealed & delivered as of 5/4/42. CLOSED.

Handled by: Hayward

Directed to file: _____

*Attach additional pages where necessary
(S-5055) 15 Japanese involved.

4/29/42

15 ~~people~~ people

Yoshio Ka, Giichi (3rd) - USA

June - USA

25059 5th St. Soto rd New York

Hayward

May 471

Owns (with Father half & half - Tadachi Yoshio Ka father) about $4\frac{1}{2}$ acres at above address

1 6 room house 3 br - no bath

1 4 " " 1 br bath

1 3 car garage boiler house

1 elec pumping plant 5 greenhouses

(large) Clear. Intends to lease

to James Dunbar of Newberry rd San Lorenzo for duration

May 10/42 in 1 yr periods at \$75 to \$100 per mo.

4/30/42 Report Rec. Martin Haley (May 10/42)

5/1/42 Called Haley's office 1⁵⁰ 5/1/42. Secretary says Haley will draft lease for Yoshio Ka tomorrow. Haley will phone me for 5/2/42

P.M. reporting. Mr Haley promises to endeavor to get both sides to actually sign lease

5/2/42 Called Haley tomorrow before they leave his office.

5/6/42 Phoned Haley 1⁰⁰ P.M. Lease Yoshio Ka to James Dunbar signed sealed & delivered on 5/4/42 - 2 yrs - \$100⁰⁰ per mo. Closed

~~Negami phone~~
~~125 4/14/88~~

Mr. A. Donnell
2325
#692 Castro St
Farm Bureau
man

~~985~~
~~491~~
~~494~~

~~Japan~~

Order No. _____

Andrew J Garin
21218 Montgomery av
PO Box 244 Hay
Hay 1532

Interested in Truck
farming - supervision
of such farmers
Has long (25 yr)
Experience

Education and experience verified

Date

Initials

Signature of agent

California Register for Clearance - Office

1000 DE 1918

Alfred E. Silva

29529

Wasperville

Blond

May 28/01

This will probably come back
4/25/01 to me.

Inquiring re buying a
list of farm implement

stated he has quite a sum
of his own money.

Edrington H.A.

1091 Oak St

Livermore Cal

~~70~~ phone Liv 477-

Wants to rent or lease home
in Hayward. 4 or 5 rms
+ Garage

Rent - standard

Can obtain 3 or 4 mi coach
might entertain country
place

Anna Dennis

126 B St

Hayward

211 phone

Cleaning establishment
in San Leandro or Hayward
or vicinity. Plus living
quarters in rear.

O L Davis

Hay 743 W

28055 Concord at
Hayward

General farm experience
including knowledge of
landscaping

Wants manager's position
might consider lease

Mission San Jose 73 mi.
Shizu Mitangoshi
5-Rm House
Phone - Cent - 114

L. Windley
25011. Muller St.
Hayward

Beauty Shop
Own House

1 mo
Mrs Robert Thad 504 Laurel Ave
1202 5 yrs Hay - No phone

Possible purchaser or lessee
(Prefer lease & option)

Interested in (a) Dairy farm or
(b) Cattle ranch

From Summit, Wisconsin
Helena Mont

Phone
Hay 3835.5

BAKER W. J.

Baker W. J.

70661 ~~Mercer~~ ^{Mercer}
Hayward ^{Cal}

to buy

Wants small place with bldgs
($\frac{1}{2}$ acre to 1 acre) House must have
anywhere from 2 rms up.

will consider job ^{as caretaker} on some gaps
vacuanted property - Or will
consider a purchase.

Has \$1,000 - cash (Could go as high
as \$4M) Knows quite a deal
about floral culture.

Has some physical disability
Could work fairly well

Poultry

L Geneva Drums

18949 Redwood Rd,

1940 w 41 - 1 1/2 Ton truck, dual
wheels.

Ford,

out Apt. to Castro Valley Blvd
across Blvd to Redwood Rd

Wants to Pay Cash

Hayward, California
May 4, 1942

Mr. William Bunk
c/o Associated Oil Co.
Niles, California

Dear Sir:

Mr. Waichi Fujimoto called at this office today
and stated you were buying his gasoline pump.

He desires this transaction closed as he has to
evacuate by Friday of this week.

We are anxious that this matter be settled.

I am

Very truly yours,

M B Veale

Field Representative

MB:TMK

Hayward, California
March 28, 1942

Federal Reserve Bank
San Francisco, California

Gentlemen:

Attention: R. E. Everson, Assistant Cashier

In compliance with request contained in "Instruction Letter No. 7", received this morning, I have just obtained the following data from D. G. Webb, Deputy Sheriff of Alameda County, California, with offices here in Hayward.

All of the below listed contraband was collected from aliens in this general district and is now resting in the custody of Alameda County sheriff at his offices in Oakland.

Approximate estimates listed by Mr. Webb:

150 fire arms
25 war implements (swords, knives etc)
No ammunition
No bombs
No dynamite
100 radio short-wave receiving sets
2 complete transmitting sets and parts of a third one
No signal devices
No codes or ciphers
125 cameras (ranging from small ones to large fine expensive ones)

Very truly yours,

CAG

Field Representative

On hand

150 Fair arms
25 War Implements
No Ammunition
No Bombs
No Dynamite
100 Short Wave Rec. sets
2 Complete transmitting
sets & parts of a 3rd
No Signal devices
No Code
125 Cameras (from small
to large, fine expensive
ones)

Now, Alameda Co
Sheriff in Oakland
H. P. Gleason - Sher

Talked with D. J. Webb - County
Sheriff

3/26/42

8⁵⁵ AM

CAB

Hayward, California
March 26. 1942

Federal Reserve Bank
San Francisco, Calif
Gentlemen:-

Attention R E Evanson, Asst Cashier

In compliance with request contained in "Instruction Letter No. 7" received this morning. I have just obtained the following data from R. G. Webb, Deputy Sheriff of Alameda County, California - with offices here in Hayward California. All of the below listed contraband was collected from aliens in this general district and is now resting in the custody of Alameda County Sheriff at his offices in Oakland.

Approximate estimates listed by Mr Webb:-

- 150 Fire Arms
 - 25 War Implements (Swords, knives etc)
 - No Ammunition
 - No Bombs
 - No Dynamite
 - 100 Radio Short-wave Receiving sets
 - 2 Complete transmitting sets and part of a third one.
 - No Signal Devices
 - No Codes or Ciphers
 - 125 Cameras (Ranging from small ones to large, fine expensive ones)
- Very truly

April 1, 1942

Federal Reserve Bank,
Attention: R. E. Everson,
Assistant Cashier,
400 Sansome Street
San Francisco, California

Dear Sir:-

In response to instructions regarding contraband, as of this date there has been no contraband of any form or nature turned into this office by Japanese, German or Italian aliens, or by Japanese citizens of the United States.

Yours very truly,

C. A. Gibson, Field Representative.

CAC:ao

C A Hawler

R.R. Express - May 787

Re Contraband

Phoned above 1 30 4/1/4 ✓
stating no contraband of
any kind had been delivered
to this office so far

Mr Hawler stated he did
not care for a letter to
above effect Gibson

FEDERAL RESERVE BANK OF SAN FRANCISCO

FISCAL AGENT OF THE UNITED STATES

April 10, 1942

Field Representatives
Evacuee Property Department

Instruction letter No. 19

SUBJECT: RESPONSIBILITY FOR PROTECTION OF EVACUEE PROPERTY

Reference is made to Instruction Letters No. 4 (Special Blocked Property) and No. 8 (Exercise of Freezing Control).

We have every reason to believe that evacuation in remaining areas will be carried forward in a comparatively short time. Experience indicates that the actual evacuation is greatly facilitated when property problems have been satisfactorily adjusted prior to notice of evacuation. We therefore urge that every effort be made to contact potential evacuees in your area to the end that a solution be found to any property problems they may have.

We wish to reiterate that it is our responsibility to see that such settlements are carried through on an equitable basis. It is not sufficient merely to advise the evacuee to settle his affairs or consult his creditors. You should, in each instance, go sufficiently into the details of the problem to satisfy yourself as to the character of the problem and then follow through until you have definite knowledge that it has reached a satisfactory conclusion.

We further request that you review your interview files and, in instances in which advice was given but you do not know the final disposition, that you endeavor to contact the evacuee and learn from him the results of his efforts. This will then enable you to complete your file.

Your reports and records should fully set forth a complete history of the case so that in future the file will reflect fully the problem presented and the solution arrived at. Remember, undoubtedly cases will be found in the future in which we shall be called upon to defend our actions.

That we have not had referred to us more critical cases raises a question in our minds as to whether field representatives are getting close enough to the problems presented, and being thorough enough in their investigations. We of course do not welcome the use of the freezing power; nevertheless, such power is available and, as previously instructed, you should promptly contact the office of the Federal Reserve Bank of San Francisco in your zone if its use seems desirable.



N.M. Hale

Vice President

Hayward, California.
April 13 1942.

Federal Reserve Bank, San Francisco.
Evacuee Property Department.

Attention Mr Robert Borden:-

Original Report Date.	Name.	Remarks	Date Final Closing.
3/19/42	ASO, George S.	* Judge Brunner, San Leandro phoned * Deal closed - - - - -	4/7/42
3/26/42	Williams L.S.	* Called Judge Morris, Centerville. * Power of Attorney issued-Ogawa to Verma J. Rice, Centerville. Closed - -	4/11/42
3/25/42	Kawaguchi, Y.	Called her attorney, Judge Morris Centerville. Matter closed - - - - -	3/27/42
3/27/42	URA, Seiji Geo S.	Ura returned 4/10/42 as promised; Matter closed. - - - - -	4/10/42
3/27/42	HASUDA, Nobu	Called House 4/3/42. Deal closed - - - -	4/3/42
4/2/42	HAYASHI, Noboru	Phoned Bank 4/7/42. Bank 4/7/42. Check mailed - - - - -	4/7/42
4/6/42	KATSUMOTO, Hideo	Docoto, Price & Stanford came back as per promise. Deal all closed - - - -	4/10/42
4/8/42	MATSUMI, F.Arai	Phoned Insurance Co 4/11/42, they advised check available to assured this date. Will mail 4/13/42. Closed - - -	4/11/42
4/10/42	KAMAMOTO, Charles	Phoned Geo Co 4/11/42; they are calling for machine involved 11:00 o'clock A.M. today. Deal closed - - - - -	4/11/42
4/10/42	OHKURA, Tabei	Attorney Gilmore, San Leandro, just phoned. This deal just signed and closed. - - - - -	4/13/42

This report covers all interviews of the Hayward District office not
previously reported as ~~closed~~. All, however, were followed through to final
closing as of dates shown; marginal notations, in each instance, are on our
pencil notes, for future reference.

Very truly,

C.A. Gibson
Field Representative.

5/1/14

YAMADE, Joseph

San Mateo #12067

Buck Kontow
10 M Pefferdils @ 50°

Bayside Nursery
Muckland
20

Storay San Mateo 1140 \$3 =

(MASHIHARA)
mgr
May - 24/14
(disconnected)

Hayward

Greenhouse Nursery

on end Muckland. bridge
by side of 2 large green house
called Mr Jones (of Storay's office @ 12:40) reporting
Buck Kontow in Hayward this A.M. will try
to reach him later in day & then report
to Storay.

Yoshizawa, Kamekura
Case 2, 477
No. Bot 21
Mt. Eden, California

Farm laborer
Hartley Owen
Employer
Employer owes \$51.40

Mr. Owen - 2119 W. Mt. Eden
Harry W. - ~~Winton Rd~~ Road
Winton Rd Hayward

Bunce B/A

→ 5/5/42 702 States Owen in Bank
surrender about 40 days ago. Adviser getting
hold of Owen direct. Refuse Bank

Refuse Owen (Mr. Redwick)

Harry Nakagawa will notify Owen today
to come in here (Bunce thinks he has
some fine funds)

SOFA, K at \$128.00

Reelord
2057

Mr. Gilbert Paggart, San Jose, Buell Bldg
L.A. Supervisor

Eugene Strommon m. 168 So Main st. Contrail
"Federal Conciliator" Phone 12

III Sutter St
R.H. Cross atty for Mr. Owen

Paggart's office has the necessary funds
available for these Japanese laborers

5/6/42 Paggart with Paggart by phone. he says deal with Owen
not likely to go through

San Francisco Nursery Co

737 Wall St
San Francisco

Los Angeles Shibata

awro Mt Eden Nursery Co

2 us to consigned
flowers from 4/5/42
approx \$1500 or \$1800

Pruning

Jan. 1942

Harry Owen

2 Days

8 hour each

Total 16 hours.

\$40 hr.

Total \$6.40

Yosio Jimmie Hegaki

Ray-Zentner - Mologaski Trust

money out of U.S. to non-belligerent country?

Silvers - Saito

Josee Ricamonte
Bx 78 - Custerwilla
Nogami

Martin - Philips

Sold 50 m Tomato plants
to about 4/1/41 for

\$150. 75.00 each bal
of 75.00 still unpaid 4/22/42
May 26 1942

NAKAO, Cy

Box 116

4/22/42

will be back for report

8022 hvt

from 1936-1940 Section
medium priced

Wm M. J. Winton

Tel. Tray. 162

4 passenger

2/8

447

Wm M. J. Winton

2/8

Hubbard

1035
Bartlett ~~St.~~

300 00

A

Pickel

Chrysler
Sedan

247.5

Restricted
HEADQUARTERS WESTERN DEFENSE COMMAND AND FOURTH ARMY
OFFICE OF THE ASSISTANT CHIEF OF STAFF, CIVIL AFFAIRS DIVISION
WARTIME CIVIL CONTROL ADMINISTRATION
SAN FRANCISCO, CALIFORNIA

April 28, 1942

SUBJECT: Proposed Japanese Evacuation Operation

TO: All Civilian Agencies, Wartime Civil Control Administration

1. It is proposed to evacuate all persons of Japanese ancestry, both alien and non-alien, who reside within the following area:

All of that portion of the County of Alameda, State of California, within the boundary beginning at the point where the southerly limits of the City of Oakland meet San Francisco Bay; thence easterly and following the southerly limits of said city to U. S. Highway No. 50; thence southerly and easterly on said Highway No. 50 to its intersection with California State Highway No. 21; thence southerly on said Highway No. 21 to its intersection, at or near Warm Springs, with California State Highway No. 17; thence southerly on said Highway No. 17 to the Alameda-Santa Clara County line; thence westerly and following said county line to San Francisco Bay; thence northerly, and following the shoreline of San Francisco Bay to the point of beginning.

2. Refer to letter of this Headquarters, subject "Japanese Evacuation Operation", dated April 23, 1942.

3. Pertinent Data:

Exclusion Order to be numbered 34.

Posting of Area: Between 12:00 noon, Sunday, May 3, 1942 and 5:00 A.M., Monday, May 4, 1942.

Control Station: 920 "C" Street
Hayward, California

Registration: 8:00 A.M. to 5:00 P.M., Monday and Tuesday, May 4 and 5, 1942.

Processing: 8:00 A.M. to 5:00 P.M., Tuesday, May 5 to Thursday May 7, 1942 inclusive.

Movement: Friday, May 8, 1942, 500 persons.
Saturday, May 9, 1942, 500 persons.

Destination: Tanforan Assembly Center.

Exclusion Date: 12:00 Noon, Saturday, May 9, 1942.

Private Automobiles: Transportation by private automobiles in supervised groups authorized.

Medical Examination: Preliminary examination required at Control Station; complete examination at Assembly Center.

4. Attention is invited to the Classification, "Restricted", of this communication. The information contained herein is for official use only. No publicity relating to the matters contained herein is authorized until the posting of the applicable exclusion order.

M.F. HASS
Lieutenant Colonel, General Staff Corps
Assistant A.C. of S., Civil Affairs Division
Wartime Civil Control Administration

Social Security Board.

SUBJECT: Autos and Personal Belongings.

To the first "assembly points or induction centers" Japanese may bring their own autos, or whatever furniture and personal belongings they wish.

From the "assembly point or induction center to the representative center" no trailers or private autos will be taken, and only hand baggage.

All other articles, including autos, furniture, etc., can be stored under the care of the Federal Reserve Bank, free of charge, in storage places to be prepared near the assembly point.

Check on provided uniform and shoes

Assembly

Center

Personal belongings, etc. - all among of consignment

PETERSON TRACTOR & EQUIPMENT CO.

BRENTWOOD
PHONE 105
HALF MOON BAY
PHONE 25/71
923 HARRISON ST.
SAN FRANCISCO
GARFIELD 9151

Caterpillar
TRACTORS-ROAD MACHINERY
DIESEL ENGINES

JOHN DEERE
TRACTORS-ENGINES
FARM IMPLEMENTS

LE TOURNEAU
KILLEFER
LA PLANT-CHDATE
WILLAMETTE-HYSTER
ATHEY TRUSS WHEEL
IN REPLY REFER TO

645 WATKINS ST.
HAYWARD
SWIETWOOD 5600 - HAYWARD 426
April 27th, 1942

Federal Reserve Bank
U. S. Post Office
Hayward, California

Attention: Mr. Gibson

Dear Mr. Gibson:

In accordance with your request concerning the balance due us from Joe Takata, Pescadero, California, on retention title conditional sales contract, please be advised that the following are the facts surrounding this distressed account:

Joe Takata came to us in February of 1940 and purchased two Model 35-A John Deere 4-row beet and bean cultivators for \$165.62, including sales tax, upon which he made a down payment of \$80.00, leaving a balance of \$85.62 for which he signed a retention title sales contract with due date stipulated as April 20th, 1940.

At about the same time that he signed the conditional retention title sales contract for the cultivators, he also made open book account purchases amounting to \$84.94.

Although, and the record will show, we contacted Mr. Takata personally on innumerable occasions, besides writing him about his distressed accounts, we were never able to get a settlement from him. Not having too much confidence in the character and capacity of Mr. Takata, we did insist before making any deliveries to him on his obtaining a guarantee from a commission firm that he was doing business with, and we obtained a letter from the Sunrise Produce Co., 143-147 Washington Street, San Francisco, California over the signature of Mr. L. Giovannini, guaranteeing that if Mr. Takata did not pay us, they would.

We did not like to use this guarantee until after we had, in our opinion, exhausted every effort to try and get Mr. Takata to pay his account direct. However, in December 1941 after having failed to effect collection from Mr. Takata, we took advantage of the guarantee and negotiated a settlement whereby the Sunrise Produce Co. would pay us a flat \$150.00 to be applied:

Santa Cruz 2500
Ballard 205

San Jose
7778 Columbia
Campbell

4/30/42 9:50 am
Thru Mr. Campbell
PR 13
Pescadero
in vacated.

They do nothing
in this. He pay 9000
Mr. Price. He pay 9000
Sunrise Produce Co.
then go after him
legally. He
will do this.

PM Powell
of Sunrise Produce Co.

206765

4-27-42

(a)	To the retirement of the old book account in the amount of	\$ 84.94
(b)	To the credit of interest on the cultivator contract to December 5th, 1941	10.79
(c)	Balance to the credit of the principal balance due on contract (\$85.62).	<u>54.27</u>
TOTAL		\$ 150.00

The reason that we did not collect the total amount due on both open account and contract was because the Sunrise Produce Co. pointed out that the cultivators would be of no value to them and because we were in the equipment business, requested that we pick same up in settlement of the balance due us. While we were not particularly anxious to do this, because we had been informed the cultivators were pretty well "shot", the writer did feel that it would only be the decent and fair thing to do with the Sunrise Produce Co. to assist them in such manner, and we did accept their check in the amount of \$150.00 in full settlement of their responsibility to us under the terms of the letter guarantee, but with the understanding that the balance due us would be secured by Takata's cultivators, providing that Takata would not pay the balance due.

Subsequent to December 30th, the date of receipt of the Sunrise Produce Co.'s check, we had our Field Credit Representative try to locate Takata or the cultivators, and when the cultivators were located and our truck was sent to Pescadero to pick them up, Takata's wife refused to produce the cultivators or deliver them to our truck because, according to our truck driver, she claimed the Sunrise Produce Co. had paid for the machines.

Normally on repossessions we expect to be compensated for the time our truck is in use, and we feel that we should be entitled to a reasonable charge in the case under discussion, but because it has been such a miserable situation and in view of the misfortune confronting the debtor, we are perfectly agreeable to accepting either the balance due us in cash or the two cultivators.

I have had the interest computed to May 1st which will allow a few days for this matter to clear your desk, and the total that should be due us on the first day of May will be \$32.61.

Thanking you for any assistance either your bank, yourself or someone associated with you for doing what you can to help us get this miserable,

\$ 32.61

Federal Reserve Bank

-3-

4-27-42

annoying little matter liquidated before Takata leaves this locality,
we beg to remain with kindest personal regards from the writer,

Very truly yours,

PETERSON TRACTOR & EQUIPMENT CO.



C. D. Price

cdp-dm

WARTIME CIVIL CONTROL ADMINISTRATION
UNITED STATES DEPARTMENT OF AGRICULTURE
FARM SECURITY ADMINISTRATION

30 Van Ness Avenue
San Francisco
California

In reply refer to:
WFA-LIH, Jr.

FOR ACTION AS INDICATED

TO ALL DISTRICT OFFICERS AND FIELD AGENTS,
EVACUATION AGENTS AND SPECIAL NEGOTIATORS

SUBJECT: Disposition of
Farm Machinery and Equip-
ment to or through
Equipment Dealers.

Our experience to date has indicated that in many instances in which Japanese have been able to effect arrangements for the care, management, operation, sale or other disposal of agricultural property, these arrangements result in the Japanese leaving on his hands miscellaneous items of farm machinery and equipment which substitute operators, for one reason or another, do not need or are unable to use. In an effort to eliminate the problems presented thereby and to prevent the destruction, scrapping and sale for junk of such equipment which is so vitally needed at the present time, I have contacted the trade association representatives of farm equipment dealers in California and propose to contact the trade association representatives of such dealers in Oregon and Washington. The purpose thereof is to enlist the assistance of such equipment dealers in developing a program whereby such farm equipment and machinery will be purchased by such dealers or will be accepted for storage and sale in the ordinary channels of trade in the agricultural communities in which such property is presently located.

The trade association representatives have expressed a sincere desire to cooperate in developing such a program and have indicated they would proceed to contact local equipment dealers and to urge them to assist in the accomplishment of this objective. The trade representatives were advised, and they in turn have agreed to advise the individual dealers, that in participating in such program they must not attempt to purchase machinery or to exercise rights with reference thereto where doing so will interfere with the ability of an evacuee to transfer and the ability of a substitute operator to receive and take over a complete and effective farm unit. In other words, this particular program is confined only to equipment not needed by substitute operators to enable them properly to continue with the agricultural operations of the evacuees. The local equipment dealers will be advised to contact field agents, evacuation agents, and special negotiators of the FSA and, consequently you may expect within the next day or two to receive inquiries from equipment dealers. A list of the principal farm machinery dealers in the states of California and Arizona is attached hereto.

The general plan of procedure is somewhat as follows. Evacuees will be urged to sell and dispose of such items of equipment by sale to third persons, including equipment dealers, who may be able to use such equipment for agricultural purposes and, in the event such sales may not be made, to enter into agreements with equipment dealers providing for the storage. (because of the desire of the military authorities that conventional storage facilities not be utilized for such purposes, the storage will in most instances be in open areas) of all items of agricultural equipment, except motor vehicles as defined in WCCA Form FRB-4, a copy of which is attached hereto. Such agreements will further authorize and empower an equipment dealer to sell the equipment for the account of the evacuee, to retain a sum to be agreed upon as a sales commission (the suggested commission is 15 percent and should be no greater), to satisfy any liens or indebtedness against such items and to transmit the balance to the evacuee or to deposit it in trust for him. A copy of a suggested agreement form (WCCA-Form FSA-119) to be used by evacuees and equipment dealers is attached hereto. While it is not compulsory that such form be used, it is desirable that you urge its use.

It is proposed that the evacuee tag each item of equipment to be delivered to or possession of which is to be taken by a dealer. A form of tag (WCCA Form FSA-43) which may be used for this purpose is being made available to you. As you will observe, it is contemplated that the stub will be filled out and signed by an authorized representative of the dealer. This stub will constitute the evacuee's receipt.

Such arrangements between evacuees and equipment dealers should be entered into as soon as an evacuee has completed arrangements for the disposal of the remainder of his agricultural property. After an evacuation control center has been set up, it is imperative that every effort be made to see that such arrangements are effected by the evacuee. While it is contemplated that the FSA will accept the custody of such items of equipment pursuant to custody agreements and powers of attorney, Form WFA-100 (See WFA Instruction 951.2), where evacuees are unable to make any other arrangements therefor, the instances in which the FSA does accept custody of such items should be kept at an absolute minimum, particularly since the continuity of agricultural production will be furthered if all equipment is absorbed in the customary trade channels.

Yours sincerely,

Laurence I. Hewes, Jr.,
Regional Director.

PRINCIPAL FARM MACHINERY DEALERS WITH SERVICE & USED LOT FACILITIES

CALIFORNIA

Alturas

J. T. Negley & Co., 1352 E Street

Aracata

A. Brizard, Inc.
McCann Motors

Bakersfield

Ace Tractor Co. 24th & 99 Hiway
A. E. Karpe Implement House
Cousins Tractor Co. 424 24th St.
C. L. Stancliff Welding, 24th St.

Bishop

Rome Tractor & Implement Co.

Blythe

E. O. Ehlers, Box 68
Sinnock Lumber & Supply Co. Box 603

Brawley

Holmquist & Holmquist, 1329 E. Main
Ben Hulse Tractor & Eqt. Co.
O'Connell Bros. R.L., Box 73

Bryn Mawr

R. H. Van Leuven, Box 236

Button willow

B. W. Implement Co. Box 98

Calxico

Bates & Duncan, 219 First St.

Chico

Chico Eqt. Co. 1510 Park Avenue
North Valley Tractor & Eqt. Co., 820
Broadway
Sierra Tractor & Eqt. Co. 2nd & Wall

Coachella

Johnson Tractor Co.

Chino

Soper Bros., 344 Central Avenue

Chula Vista

F. E. May, 299 National Ave.

Colton

R. A. Wheeler, Box 351, 99 Highway

Colusa

Geo. L. Messick Co.
W. C. Stokes, 104 8th St.
I. G. Zumwalt Co.

Covelo

Gravner Bros.

Covina

Shepherd Tractor & Eqt. Co. 545 N. Cit-
rus
Harry J. Farason, 525 Citrus N.

Delano

A. H. Karpe Implement House
Valley Implement House, Box 247

Dos Palos

J. E. Nylander, Box 335

El Centro

Edgar Bros. Co., 410 N. Imperial
Edgar Implement Store, 1275 Main St.
Ben Hulse Tractor & Eqt. Co. 1414 W.
Main

El Monte

El Monte Tractor Co. 421 W. Garvey

Escondido

Southern California Eqt. & Supply Co.
Webb Bros. Ltd. 252 W. Grand Avenue
S. D. Tractor & Eqt. Co. 225 E. Ohio

Eureka

Gustafson Tractor Co. Box 428

Exeter

Exeter Mercantile Co. 253 E. Pine St.

Fernbridge

Brenner & Barnes

Ferndale

E. H. Noble
Olson Implement Co.
Farm Equipment Co.

Fresno

Budd & Quinn
Brown Tractor Co. 1830 H St.
J. E. Schumann, Box 429
P. Schwablenland
Peerless Pump Co.
Fresno Agricultural Works

Gilroy

J. H. Bush
Byers Bros.

Gridley

Don-Cone Implement Co.
Sierra Tractor Co.

Hanford

J. H. Degnan Inc.
Cousins Tractor Co. 112 E. 7th
Hammond Implement Co.

Hayward

Arthur C. Day Impl. Co. 357 Castro
Peterson Tractor Co., 645 Watkins

Hemet

O. W. Gibbel, 106 E. Florida

Hollister

Rye Tractor & Eqt. Co.
Farmers Mercantile Co.

Indio

E. A. Baker, 408 10 Miles Ave.
C. W. Woodhouse, Box 386

Kelseyville

Bert Cole Co., Box 218

King City

Cornell Tractor Co.
King City Merc. Co., Box H
Harry R. Scott Co. 428 Main St.

Lancaster

Lloyd Newell Inc., Box 678
Chas. Siebenthal
Westside Farmers Supply

Lindsay

Stansfield & McKnight Inc. Box 497

Litchfield

Andrew Johnson

Lodi

Holt Bros. 200 S. Cherokee Lane

Lompoc

Lewis Implement Co. Box 276

Los Angeles

Felthouse & Zarley, 734 Lawrence
Shepherd Tractor & Eqt. Co. 150 W.
Jefferson

Los Angeles - Contd

S. Hayman Co., 118 N. Los Angeles
Tractor Sales Corp. 1409 Santa Fe Ave.

Los Banos

Valley Tractor & Eqt. Co. 1025 I St.
Galloway Implement Co.

Marysville

E. H. Barth Co., 420 F St.
Herboth Tractor & Truck Co. 100 D St.
Randolph Machinery Co., 600 3rd St.

Merced

Food Machinery Co. 345 16th St.
Gallagher Imp. Co. Box 722
Polzine Farm Eqt. Co. Box 133
Valley Tractor & Eqt. Co.

Milpitas

Winsor Bros.

Modesto

Valley Tractor & Eqt. Co. 104 9th St.
Moore Eqt. Co. 603 S 99 Highway
Green & Berry, 609 7th
Stanislaus Imp. Co., 10th & F Streets
Comber & Hindach, Box 942

Mountain View

Redwine Motor Co. 890 Mercy

Napa

Berglund Tractor & Eqt. Co. 1224 3rd St.
Lohman Tractor & Imp. Co. 740 Main

Ontario

Citrus Belt Tractor & Imp. Co. 607 W.A.
Drew Carriage Co. 208 N. Euclid

Oxnard

L.G. Maulhardt Eqt. Co. 350 Oxnard Blvd.
Matt Schreiner, 654 Oxnard Blvd.
Shepherd Tractor & Eqt. Co. 625 Ox-
nard Blvd.
Peterson Agricultural Service, 346
Oxnard Blvd.

Paso Robles

J. E. Blackwell & Son
J. Brady Palla, 1139 13th St.
E. C. Livingston Co. 1236 Railroad St.
Joseph G. Moore Co. 1306 Pine St.

Petaluma

Adolph Holm Co., 110 Howard St.
A. F. Tomasini Hdwe. Co. 120 Kentucky
E. C. Hoover

Point Arena

Gillmore & Stornetta, Box 96

Porterville

Easton & Wileman, 623 S. Main St.
Marks Tractor & Truck Co., Box 588
Halton-Traenor Co.
Jones Hardware Co.
Jim Jacobs

Red Bluff

Lyon & Garrett Co. 714 Main St.

Redding

Lowry Equipment Co., Box 658
Sierra Tractor & Eqt. Co.

Redlands

Wilson & Satran, 1425 W. Central

Rio Vista

Gordon-Hansen Co., Ltd. Box 667
Berglund Tractor & Eqt. Co.

Riverside

S. H. Goodin, 3372 8th St.
Johnson Tractor Co. 3301 8th
Riverside Tractor Co., 3452 8th

Rutherford

Geo. A. Lincoln, Main Hiway

Sacramento

L. S. Quinan, Box 293
Flood Eqt. Co. 3010 Broadway
Capitol Tractor & Eqt. 235 N. 16th
Weaver Tractor Co. 19th & U Streets
Dome Tractor Company
Growers Supply Co., 13th & U Streets

Salinas

Farmers Mercantile Co., Box 1131
Cornell Tractor Co. 10 Abbott St.
E. C. Livingston Co. 266 Abbott St.
Mitchell-Silliman Co. Box 150
Growers Equipment Co., W. Market St.

San Diego

Southern Calif. Eqt. & Supply Co.
668 3rd Street
San Diego Tractor & Eqt. Co.

San Fernando

Andy Young, 610 Ilex St.

San Jose

Rye Tractor Co., Box 1239
Mechanical Farm Eqt. Distributors,
Box 878
Valley Eqt. Co. 1178 S. San Carlos
Gus Barbe, 656 S. 1st

San Leandro

Tractor & Eqt. Co. 876 E. 14th

San Luis Obispo

Farmers Hdwe & Eqt. Co. 675 Higuera
Union Hdwe & Plumbing Co. Box 391

Santa Ana

Lynn L. Ostrander Co. 524 E. 1st
M. Eltiste & Co. 405 E. 4th
Shepherd Tractor & Eqt. Co. 410 W. 5th
L. W. Bemis Co.
May Tractor Co., 730 S. Birch

Santa Barbara

Brooks & Borra, 2623 Hollister Ave.

Santa Cruz

Enterprise Machine Works, 43 River St.

Santa Maria

Farmers Hdwe. Co. 205 N. Broadway
Joseph G. Moore Co. 113 W. Chapel St.
Ainscough Tractor Co.
Hansen Eqt. Co.

Santa Rosa

Berglund Tractor & Eqt. Co.
Palin Bros., 506 3rd St.
Stevenson Farm Eqt. Co. 104 Main St.
W. J. Yandle Co., Wilson & 3rd

Soledad

Soledad Mercantile Co.

Stockton

H. C. Shaw Co.
Thompson-Morton Co., 821 S. Wilson Way
F. H. Grissel, 620 S. Wilson
Holt Bros., Box 1970
Hore Eqt. Co.
Renney Motors, 536 N. Wilson
Stockton Farm Eqt. Co. 919 N. Wilson
Stowell Implement Co., Box 191

Troy

Thompson Morton Co., 208 E. 11th

Tranquillity

J. T. Rathmann, Box 13

Tulare

Jim Ingle Co., 600 S. I St.
 Central Calif. Imp. Co. 320 E. Tulare
 Linder Edwe Co.
 Harry Crowe

Tulelake

Floyd A. Boyd Co., Box 817
 Jim Zumpfe, Box 777

Turlock

Scanlon Imp. Co., Line & Broadway

Ukiah

Holz Co., Clay & Railroad Ave.

Visalia

J. C. Doyle Tractor & Eqt. Co., 721
 E. Acaquia St.
 Exeter Mercantile Co., 901 E. Main
 St.
 Halton-Traenor Inc., Box 1119
 C. J. Hammer, E. Main St.

Wasco

Cousins Tractor Co., Box 543
 Wasco Tractor & Implement Co.
 Wasco Hardware Co.

Watsonville

Cornell Tractor Co. Box 878
 Farmers Mercantile Co., Van Ness &
 Wall
 Farmers Cooperative Exchange, Box
 878

WhittierRoy M. Silkwood, 522 E. Whittier
Blvd.Willows

I. G. Zimmwatt Co.
 Willows Welding Works, 323 S. Tehama

Woodland

Weaver Tractor Co., Box 650
 Cranston Bros., 433 2nd St.
 • Neal Kellogg
 Conrad T. Meyer, 815 Main St.

ARIZONAPhoenix, Arizona

Guerice Implement Co.
 O. S. Stapley Co.
 (Branches at Buckeye, Chandler,
 Glendale, Mesa)
 Maricopa Feed & Fuel Co.
 Arizona Tractor & Eqt. Co.

Yuma, Arizona

Bates & Duncan
 Ben Hulse Tractor & Eqt. Co.

WARTIME CIVIL CONTROL ADMINISTRATION
UNITED STATES DEPARTMENT OF AGRICULTURE
FARM SECURITY ADMINISTRATION
EQUIPMENT DEALER STORAGE AND SALE AGREEMENT

TO: _____
(Name of Equipment Dealer)

(Address) (City) (State)

I hereby inform you and represent as follows:

a. That I own or have an interest in the personal property hereinafter described (subject to the indebtedness hereinafter shown), which property is located on or used in connection with the operation of a farm located in _____ County, State of _____, and more specifically described as follows:

b. That being subject to evacuation or having already been evacuated from the military area or zone in which such farm is located, I am or have been compelled to move therefrom;

c. That I understand that you are willing to accept such property for storage at my risk and to undertake to sell or dispose of such property for and on my behalf.

NOW, THEREFORE,

1. I agree to and hereby do deliver to you and authorize you to take physical possession of the items of personal property hereinafter described and request and authorize you to care for and store such items in such manner as you may determine, including storage in open areas, such storage to be at my sole risk. I agree that no liability or responsibility shall be assumed by you with reference to any items which are not found or for any act or omission in connection with the storage of any such items and I further understand that no insurance upon such property will be provided.
2. I hereby further request and authorize you to sell or dispose of such items in such manner as you may determine and to do all and any acts which you deem necessary for such purpose, provided that you may not sell or dispose of any of such items for less than the minimum sale prices hereinafter specified, except with the consent of the local U. S. D. A. County War Board, or the Executive Secretary thereof.
3. You are hereby authorized to retain out of the proceeds derived from the sale of any such items an amount equal to _____ percent thereof as your commission and in full consideration of the services rendered by you under this agreement, such commission to cover all costs of storage, all

expenses of sale and other costs, if any, including costs of delivery.

Out of the remainder of the proceeds realized from the sale of any particular item, you are hereby authorized to satisfy and discharge the amount of the indebtedness herein shown to exist against such item, plus interest upon such indebtedness and either (1) to deposit the balance thereof to my credit in the following named bank _____ at

_____, notifying me thereof, (2) to transmit such sum to me, by means of a cashier's check or money order, (3) to transmit such sum to the camp operated by the War Relocation Authority at which I am stationed for my account, or (4) provided that no one of such methods of proceeding may be followed, to deposit such sum in a separate trust account, indicating the fact that such sum is deposited in trust for me and notifying me thereof.

4. To enable you to carry out the purposes herein mentioned, I hereby constitute and appoint you my attorney-in-fact to do all and every act I could myself do if personally present with respect to such personal property and I hereby ratify and confirm all acts that may lawfully be done in pursuance of this power.
5. I hereby agree to indemnify and save harmless you, your agents, sub-agents, officers, servants and employees and all of them, for any matter or thing done or caused to be done in the exercise of this power and further release you, your agents, sub-agents, officers, servants and employees and all of them from any and all claims by, and from any liability whatsoever to, me by reason of any act of commission or omission, pursuant to this agreement and authorization - except acts unlawfully and wilfully done.
6. If and when this agreement and authorization is accepted in writing by you the terms and provisions hereof shall be irrevocable on my part and shall remain in full force and effect until the purposes of this instrument have been fully executed.

<u>Itemized Description</u>	<u>PROPERTY TO BE DELIVERED</u> <u>Indebtedness Against</u>	<u>Minimum Sale Price</u>
-----------------------------	--	---------------------------

Dated this _____ day of _____, 1942.

WITNESSES TO SIGNATURES OF EVACUEE(S):

Evacuee(s)

ACCEPTED AND AGREED TO THIS _____ DAY OF _____, 1942.

BY _____

(Official Title)

**WESTERN DEFENSE COMMAND AND FOURTH ARMY
WARTIME CIVIL CONTROL ADMINISTRATION
San Francisco, California**

**INSTRUCTIONS TO EVACUEES
REGARDING DISPOSITION OF MOTOR VEHICLES**



Evacuees will not be permitted to take their motor vehicles to reception centers. No assurance whatever can be given that evacuees will be enabled at some future time to have the motor vehicles now owned by them returned for their individual use.

The United States Army is authorized, in its discretion, to purchase motor vehicles from evacuees.

Prior to evacuation, motor vehicles may be stored, sold or otherwise disposed of by the owner privately, without governmental interference or assistance.

ALTERNATIVES OF STORAGE OR SALE

The other alternatives presented to the evacuee who owns a motor vehicle are as follows:

Alternative 1. To deliver his motor vehicle to Federal Reserve Bank of San Francisco, as Fiscal Agent of the United States, for storage at the owner's risk, without insurance; which storage will, in most instances, be in open areas (at Assembly Centers or other designated places) and must of necessity be of a character which will subject motor vehicles to a more or less rapid deterioration.

Alternative 2. To offer his motor vehicle for sale to the United States on the following basis:

The motor vehicle will be appraised by two disinterested appraisers and, in its discretion and at its option, the Army may buy the motor vehicle at the appraised price which shall not, however, exceed the Blue Book wholesale value in the locality where the purchase is consummated.

**PURCHASE OF MOTOR VEHICLES BY THE
UNITED STATES**

A. If the evacuee is **NOT** the legal owner of the motor vehicle, in order to arrange for a sale to the Army, he must present to the Federal Reserve Bank of San Francisco, as Fiscal Agent of the United States, at the Civil Control Station, or such other place as may be directed, the following:

1. Registration certificate, duly endorsed.
2. The agreement on the reverse hereof, duly signed and witnessed.
3. Such other authorization and assurance as may be required by the Federal Reserve Bank of San Francisco, as Fiscal Agent of the United States.

In case the evacuee is not the legal owner, it must be clearly understood that if the indebtedness against the motor vehicle is equal to or

greater than the appraised value so that the evacuee has no equity, no sale to the United States will be consummated. In such an instance the right of any creditor to repossess or recapture, as provided by law, will not be resisted by the custodian of the motor vehicle.

B. If the evacuee **IS** the legal owner of the motor vehicle, he must, in addition to the foregoing, present the ownership certificate, duly endorsed.

DEFINITIONS AND CONDITIONS

Included in the term "motor vehicle" are the following:

1. Passenger cars, light and medium. Heavy passenger cars in order to come within the purchasable category must be classed as "medium", as the Army is not authorized to purchase any "heavy" passenger cars.
2. Motorcycles.
3. Busses and trucks of all types, including pick-up and delivery trucks; and tractors, including semi-truck tractors.

It is not intended to include within the term "motor vehicle" those self-propelled motor vehicles suited only for farm operation.

In the event that the sale of any motor vehicle is not completed or appears not feasible, the Federal Reserve Bank of San Francisco, as Fiscal Agent of the United States, acting for and as agent of the evacuee, reserves the right to store such motor vehicle at the owner's risk, as above set forth, or to make such other disposition of such motor vehicle as may, in its sole discretion, appear to be just and equitable, including the right to permit the legal owner of such motor vehicle to take his legal recourse for repossession or otherwise.

It is intended that the above procedure will provide a feasible means of protecting the interests of evacuees in their motor vehicles, without prejudice to the interests of others therein, and thus will effect an equitable disposition of such property.

Agreement Regarding Disposition of Motor Vehicle

★

THIS IS TO CERTIFY that the undersigned has read and understands the instructions on the reverse hereof regarding the disposition of the motor vehicle described on WCCA Form FRB-3, [to be attached hereto and incorporated by reference herein if this Agreement is signed] which the undersigned has signed concurrently herewith.

Said instructions and those on the reverse of WCCA Form FRB-3 are a part of this Agreement.

The undersigned desires to dispose of the aforesaid motor vehicle according to Alternative No. _____ set forth on the reverse hereof, and requests the Federal Reserve Bank of San Francisco, as Fiscal Agent of the United States, to act accordingly. If the accomplishment of the alternative herein selected appears to said Bank, in its sole discretion, impossible or not feasible, said Bank is authorized to make such other disposition of said motor vehicle as it deems proper.

Said motor vehicle is delivered to said Bank at the sole risk of the undersigned, and it is agreed that no liability or responsibility shall attach to said Bank for any act or omission in connection with the handling of said motor vehicle or disposition of the proceeds thereof.

The undersigned further agrees, upon demand, to reimburse the Federal Reserve Bank of San Francisco, Fiscal Agent of the United States, in full for all charges and expenses incurred in connection with the disposition of said motor vehicle, and authorizes and instructs said Bank to deduct from the proceeds of the sale of said motor vehicle any of such expenses incurred.

Executed at _____ this _____ day of _____, 1942.

Family No. _____

WITNESS:

LOCAL OFFICES OF THE UNITED STATES CUSTOMS SERVICE
IN
NORTHERN CALIFORNIA AND NORTHERN NEVADA

Northern California

<u>Office</u>	<u>Address</u>	<u>Office</u>	<u>Address</u>
2 Monterey	266 Pearl St.	1 San Mateo	15 B St.
1 Salinas	7 Matividad St.	1 Santa Rosa	501 Third St.
1 San Jose	393 S. 2nd St.	1 Fresno	2146 Inyo St.
2 Santa Cruz	23 Front St.	2 Lodi	125 N. Stockton St.
1 Watsonville	21 W. Lake Ave.	1 Merced	622 19th St.
1 Alameda	1536 Park Street	1 Stockton	201 N. San Joaquin St.
1 Berkeley	2459-63 Shattuck Ave.	1 Visalia	500 N. Garden St.
1 Hayward	963-67 C St.	1 Bakersfield	1300 - 18th St.
33061 Oakland	12th & Oak Sts.	1 Chico	345 W. Fifth St.
1 Pittsburg	400 Black Diamond St.	1 Marysville	321 C St.
1 Richmond	601 Nevin St.	1 Sacramento	1330 J St.

a/c s Paid
as of 4/24/42

Matsutani 915	877.45
Noromoto 211	741.25
Ikomae, Harry	30.00
Katsunoto, H	1817.65

3562.35
9974.16
<hr/> 6411.81

Bal 4/24/42
9 contracts

Expenditure and expenditure reduced

1942

Employer

Location open: No

California Budget for Clearance

1942

Note: (*) Indicates citizenship sworn affidavit on file.

*Returned to
Hayward office
JRE*

*Tractor & Equipment
Peterson Co
Hayward*

APRIL 1ST, 1942
EXISTING CONTRACTS
WITH
JAPANESE DEBTORS
SOLD TO CROCKER FIRST NATIONAL BANK

DATE	NAME, ADDRESS, AND SECURITY	SALES PRICE	PAYMENTS RECEIVED	BALANCE DUE ON PRINCIPAL	INSTALLMENT PAYABLE	DATE DUE	CITIZENSHIP STATUS
11-22-39	Tom Horiguchi, P.O. Box 37, Alamo, Cal. Used "Cat" 22 #272145	Note: 1,150.00	Debtor in U.S. Army. Unable to obtain citizenship affidavit 965.00	185.00	185.00	Due-11- 1-41 Ex- 5-15-42	In Army American <i>OK</i>
* 11-15-40	George Kitajima Box 747, Pleasanton New "Cat" D4 #7J3531 New "Cat" Fuel Tank New John Deere Trailer	3,237.30	1,662.30	1,575.00	500.00 1,075.00	Due-11- 1-41 Ex- 6- 1-42 11- 1-42	Alien <i>OK</i>
* 12-10-40	T. K. Matsutani Rt.1, Box 486 Martinez, Calif. New "Cat" D4 #7J3615W	3,041.45	2,170.00	871.45	871.45	11-15-42	Alien <i>Paid</i>
* 2-13-41	M. Moromoto P.O. Box 186 Pescadero, Calif. Since moved to Es- parto New "Cat" D2 #5J3341SP "Cat" Fuel Tank	2,343.00	1,601.75	741.25	741.25	11-15-42	Alien <i>Paid</i>
* 11-28-40	S. Oku Centerville, Calif. New "Cat" D2 #3J4224SP Moline Cultivator "Cat" Fuel Tank	2,322.40	1,588.40	734.00	734.00	12- 1-42	American <i>OK</i>

*Paid
PRICE, MAR*

*Stanford called
5/1/42 - 11 35 AM
first pt in full closed*

<u>DATE</u>	<u>NAME, ADDRESS AND SECURITY</u>	<u>SALES PRICE</u>	<u>PAYMENTS RECEIVED</u>	<u>BALANCE DUE ON PRINCIPAL</u>	<u>INSTALLMENT PAYABLE</u>	<u>DATE DUE</u>	<u>CITIZENSHIP STATUS</u>
* 5-31-41	George Ujihara Centerville, Calif. John Deere HWH Tractor #H32012 w/Cultivator Attachment	1,269.52	750.00	519.52	250.00 269.52	7-15-42 12-30-42	American <i>OK</i>
* 11-18-41	S. Nogomi R.F.D. 1, Box 366 Hiles, California Used "Cat" 15 #PV1968	986.15	491.39	494.76	Mo. Insts. Of 35.34	4-18-42	Alien <i>OK</i>

CONTRACTS HELD

* 12-10-41	Harry Ikoma P. O. Box 34 San Ramon, Calif. John Deere #5D 3/12 Plow w/Coulters	199.13	69.13	130.00	30.00 100.00	5- 1-42 11-15-42	American <i>Paid</i>
* 11- 5-41	H. Katsumoto P.O. Box 34, Decoto New "Cat" D2 #3J5518SP New Killefer #206X Disc	2,707.15	887.50	1,819.65	500.00 850.00 469.65	6- 1-42 11- 1-42 6- 1-43	Alien <i>Paid</i>

Note: This contract balance paid 4-1-42. Equipment purchased from customer 4-1-42.
Open account owing. See below

1819.65

DATE	NAME, ADDRESS AND SECURITY	SALES PRICE	PAYMENTS RECEIVED	BALANCE DUE ON PRINCIPAL	INSTALLMENT PAYABLE	DATE DUE	CITIZENSHIP STATUS
✓ 11-24-41	M. Namimatsu Brentwood, Calif. Killefer #207 Disc Harrow w/PT Scrapers	335.42	235.42	100.00	100.00	11-21-42	Alien
Note: Sworn citizenship affidavit being obtained. Open account owing. See below							
✓ 11-19-41	M. Namimatsu Brentwood, Calif. "Cat" D4 #7J6137 Killefer #209 Offset Disc Harrow	3,706.07	1,221.19	2,484.88	1,263.69 1,221.19	11-19-42 11-19-43	Alien
Note: Sworn citizenship affidavit being obtained.							
✓ 2-7-42	Pete Namimatsu Brentwood, Calif. Killefer 8 VA Cult. John Deere Ring Roller	624.95	317.65	307.30	307.30	1-13-43	American
Note: Citizenship affidavit obtained but returned for Notary's acknowledgement.							
✓ 2-20-42	J. Takata Pescadero, Calif. 2 Model 35A John Deere 4 Row B & B Cultiva- tors	165.62	134.27	31.35	31.35	4-20-40	American
TOTALS		\$22,058.16	\$12,094.00	\$9,994.16	\$9,994.16		

OPEN ACCOUNT BALANCES

S. Hiratsuka
P. O. Box 136
Byron, Calif.

Note: Obtaining affidavit
Reported to be American
citizen

.82

PA 4/4

* Harry Ikoma
P. O. Box 34
Danville, Calif.

Note: Paid 4-1-42

17.62

PA 4/1

* F. Nakagawa
Box 16
Mt. Eden, Calif.

7.40 *pd 4/6*

M. Namimatsu
Brentwood, Calif.

Note: Obtaining affidavit
See above - Owes Contract
balance

8.83 *open*

Oakwood Farm
Martinez, Calif.

Note: Corporation, unable to obtain
affidavit

9.25 Cr. X

* S. Oku
Centerville, Calif.

Note: See above. Owes Contract
Balance

9.32

I. Taniguchi
Box 588
Brentwood, Calif.

Note: ~~Debtor in jail. Affidavit unob-
tainable. Item paid but held in
Suspense Account pending instruc-
tion as to disposition from
Federal Reserve Bank~~

1.24

Habu & Takeda
Pescadero, Calif.

45.22 *open P.L. 7.*

J. Kubota
Lodi, Calif.

36.29 *open*

* H. Kataoka
R.F.D.
Newark, Calif.

*Box 122
Centerville*

12.15

TOTAL

\$ 129.64

*I will mail
OK to these
Supplies today.
Call from Bride*

*x open Postal card
to report time 4/27/42
Plm cash 4/28/42
Reported to FRB
4/29/42*

4/11/42

Eden Partnership

Name	Address	Make of Car	Year	Bal. Due On Car
1. Abe, Makoto	1020 Peralta Ave., San Leandro	Graham Page Ford	1930 1929	Exhaust
2. Akagi, Shigeru	Rt. 1 Box 21, San Lorenzo	Plym. Coupe	1935	- sold.
3. Akashi, Sanaye	P. O. Box 117 Mt. Eden	Ford	1935	
4. Akinaga, Nobuo	384 Winton Avenue Hayward	Chevrolet Ford Coupe	1933 1933	
5. Araki, Frank	P. O. Box 24 Mt. Eden	Plymouth	1938	Sold
6. Aso, George	1061 A Street Hayward	Marquette Ford	1930 1931	- sold.
7. Aso, John	22916 So. Garden Av. Hayward	Oldsmobile G. M. C. Chevrolet	1939 1937 1937	- sold
8. Fukawa, Masao	RFD Box 141 San Lorenzo	Ford V8 Sed. Dodge Tr.	1933 1939	Sold.
9. Fujii, Kenji	24949 Soto Road Hayward	Pontiac	1940	
10. Fujino, M.	P. O. Box 66 Mt. Eden	Plymouth	1936	
11. Furuta, Tatsuo	P. O. Box 33 Mt. Eden	Chevrolet Chev. Pick.	1941 1940	Sold - sold.
12. Futagaki, U.	384 Winton Avenue Hayward	Ford V8	1935	
13. Hamasaki, S.	920 Ashland Ave. San Lorenzo	Chevrolet	1937	Star
14. Harada, Richard	1159 Huff Avenue San Leandro	Chevrolet	1933	
15. Haramaki, S.	25659 Niles Road Hayward	Ford V8	1940	
16. Hibi, M.	16 West Jackson Hayward	Chevrolet	1932	
17. Hironaka, A.	1700 150th Avenue San Leandro	Ford Pickup	1937	Sold
18. Hitomi, S.	R. F. D. Box 987 San Lorenzo	Chevrolet	1936	
19. Ikegaki, K.	P. O. Box 475 Hayward	Ford	1935	
20. Imamura, Y.	20051 Hathaway Ave. Hayward	Plymouth Plymouth	1939 1933	Exhauster
21. Imose, K.	P. O. Box 24 San Lorenzo	Dodge Coupe	1930	
22. Ishida, F.	1270 Foothill Blvd. San Leandro	Chevrolet	1939	
23. Ishiwata, N.	988 Hesperian Blvd. San Lorenzo	Ford	1933	
24. Kaito, S.	115 E. Jackson St. Hayward	Studebaker	1931	
25. Kaneko, N.	1501 163rd Avenue San Leandro	Chevrolet	1931	

	<u>Name</u>	<u>Address</u>	<u>Make of Car</u>	<u>Year</u>	<u>Bal. Due On Car</u>
26.	Kato, J.	906 143rd Avenue San Leandro	<i>Dwa</i> Chevrolet	³³ 1937	
27.	Kato, Noboru	985 Hesperian Blvd. San Lorenzo	Chevrolet Ford Pickup	1930 1936	<i>old</i>
28.	Kawabata, Y.	13850 E. 14 Street San Leandro	Ford	1936	
29.	Kawahara, M.	14875 E. 14 Street San Leandro	Chevrolet Ford Pickup	1941 1938	<i>old</i>
30.	Kawata, T.	26469 Gading Road Hayward	Hupp	1931	
31.	Kihara, N.	P. O. Box 88 Mt. Eden	Ford Pickup	1940	<i>only</i> <i>Angus Bick</i>
32.	Kikuchi, T.	6775 Hayward Avenue Hayward	Chevrolet Chev. sedan	1936 1927	<i>exhaust</i>
33.	Kitashima, T.	1534 Winton Avenue Hayward	Ford Inter. Pkup	1930 1935	<i>only</i>
34.	Kitani, M.	Rt. Box 114 San Lorenzo	Chevrolet Ford Truck Chev. Pickup	1930 1930 1931	
35.	Kotake, S.	279 Orchard Avenue Hayward	Chevrolet	1930	
36.	Kuramoto, Y.	701 Kent Avenue San Lorenzo	Ford Ford Truck	1937 1929	
37.	Kuwamoto, K. Kinbara, S.	8722 A Street Hayward	Ford 8½ ton Truck	1940	
38.	Maruyama, H.	P. O. Box 105 Mt. Eden	Chevrolet	1929	
39.	Maruyama, I.	28 Dabner Street San Leandro	Ford Pickup	1936	
40.	Matsui, C.	P. O. Box 95 Mt. Eden	Chevrolet Ford Pickup	1936 1937	<i>old</i>
41.	Matsuzaki, M.	P. O. Box 27 Mt. Eden	Plymouth Ford Pickup	1939 1937	<i>stored - Bay</i>
42.	Minami, G.	21626 Hesperian Hayward	Chevrolet	1939	
43.	Mizusaki, I.	23850 E. 14 Street San Leandro	Graham	1931	
44.	Mochida, M.	1450 164th Avenue San Leandro	Ford Panel	1931	
45.	Mori, Toshio	1470 164th Avenue San Leandro	Ford	1940	
46.	Moritomo, S.	23400 Hesperian Hayward	Dodge Chev. Pickup	1941 1937	<i>old</i>
47.	Murakoshi, H.	11499 Bayshore Blvd. San Leandro	Chevrolet Buick Sedan Chev. Truck Chev. Truck	1938 1941 1936 1936	
48.	Murakoshi, N.	1621 W. 129th Avenue San Leandro	Lin. Zephyr	1936	

Ind 69

49.	Muramatsu, G.	1662 158th Avenue	San Leandro	Chevrolet	1941	-
50.	Nakagawa, F.	P. O. Box 16	Mt. Eden	Studebaker	1940	- <i>sell</i>
				International	1937	-
				Ford Pickup	1939	- <i>sold</i>
51.	Nakagawa, M.	P. O. Box 16	Mt. Eden	De Soto	1938	} <i>sell</i>
				G. M. C.	1938	
				Chev. Truck	1932	
52.	Nakao, T.	P. O. Box 116	Mt. Eden	Plymouth	1940	- <i>sell</i>
				Ford coupe	1936	- <i>sell</i>
53.	Naruo, Y.	1501 158th Avenue	San Leandro	Buick	1941	
				Chev. Truck	1942	
				Chev. Truck	1939	
				Chev. Truck	1939	
54.	Naruo, S.	1500 158th Avenue	San Leandro	Chevrolet	1938	-
				Mercury Sed.	1937	
				Chev. Sedan	1939	-
55.	Nieda, S.	1537 165th Avenue	San Leandro	Buick	1941	
				Ford Coupe	1939	
				Ford Truck	1936	
56.	Nihel, S.	24291 Hesperian	Hayward	Ford Sedan	1932	
57.	Obata, T.	20024 Hathaway Ave.	Hayward	Ford	1935	
				Ford	1922	} <i>sell</i>
				Ford Truck	1925	
58.	Okada, T.	R.F.D. Box 914	San Lorenzo	Ford	1939	
				Ford Pickup	1940	
59.	Okayama, K.	790 W. Jackson	Hayward	Ford	1937	
60.	Okii, M.	21961 Hesperian	Hayward	Studebaker	1939	- <i>sell</i>
				Chev. Truck	1931	
				Chev. Pickup	1941	
61.	Saito, M.	868 Berry Avenue	Hayward	Int. Pickup	1938	
62.	Saito, Y.	P. O. Box 65	Mt. Eden	Oldsmobile	1938	- <i>sell</i>
				Ford Coupe	1930	
				Ford Truck	1936	- <i>sell</i>
				Ford Pickup	1940	- <i>sell</i>
63.	Sato, T.	P.P. O. Box 27	Mt. Eden	Ford	1934	
64.	Shibata, Z.	P. O. Box 84	Mt. Eden	Buick	1940	- <i>sell</i>
				Ford Coupe	1936	
				Ford Truck	1936	
65.	Shinoda, M.	13909 E. 14 Street	San Leandro	Oldsmobile	1940	-
				Chev. Panel	1940	- <i>store</i>
66.	Shinohara, S.	P. O. Box 101	San Lorenzo	Ford	1937	
67.	Soga, K.	14540 E. 14 Street	San Leandro	G.M.C. Pkup	1941	

Red 111

68.	Suehiro, E.	R. F. D. Box 17	San Lorenzo	Chevrolet	1936
69.	Suyeyasu, T.	467 First Avenue	San Leandro	Ford V8 Ford Panel	1936 1930
70.	Suyeyasu, T.	163 Grant Avenue	San Lorenzo	Pontiac Dodge Truck Ford Pickup	1912 1940 1941- <i>Storage</i>
71.	Tamata, M.	Rt. 3 Box 224	Hayward	Chevrolet	1941
72.	Takahashi, T.	P. O. Box 11	Mt. Eden	Plymouth	1938 - <i>old</i>
73.	Tanaka, K.	20042 Hathaway Av.	Hayward	Ford Ford Sedan	1939 - <i>Sold.</i> 1932
74.	Tani, Jin	906 143rd Avenue	San Leandro	Chev. Coupe	1930
75.	Tanigawa, K.	P. O. Box 27	Mt. Eden	Chev. Pickup	1938 - <i>sold.</i>
76.	Tanigawa, T.	P. O. Box 114	Mt. Eden	Plymouth	1936
77.	Tsurui, T.	P. O. Box 77	Mt. Eden	Ford Chev.	1940 1939 <i>Sold.</i>
78.	Takeuchi, T.	965 Hesperian Blvd.	San Lorenzo	Chevrolet Chev. Truck Chev. Sedan	1937 1928 1931
79.	Tanabe, K.	1540 164th Avenue	San Leandro	Chevrolet Ford Panel	1932 1929
80.	Tomotoshi, K.	P. O. Box 73	Mt. Eden	Ford Ford Pickup	1936 1935 <i>Sold.</i>
81.	Toriumi, M.	153 Grant Avenue	San Lorenzo	Chevrolet	1936
82.	Tsuchiya, M.	14600 Silva Road	San Leandro	Buick Oakland Tr.	1938 1928
83.	Tsurui, K.	P. O. Box 77	Mt. Eden	Chevrolet Chev. Pickup	1939 1940 - <i>Sold.</i>
84.	Tsuyuki, K.	1841 Davis Street	San Leandro	Ford Coupe	1933
85.	Uenaka, S.	141 Berry Avenue	Hayward	Chevrolet Ford Pickup	1936 1930
86.	Umawatari, A.	20084 Hathaway Ave.	Hayward	Chev. Pickup	1941
87.	Ueki, Tokue	16001 Pothill Blv.	San Leandro	Chev. Truck Chev. Truck Chev. Truck	1938 - <i>Sold.</i> 1940 1939 - <i>Sold.</i>
88.	Umemoto, S.	P. O. Box 4B	Mt. Eden	Ford Sedan Ford Coupe	1936 1931
89.	Wada, G.	6510 Russell Road	Hayward	Chrysler Ford Pickup	1937 1940 <i>Sold.</i>

Prod 149

90.	Wada, Henry	505 First Avenue	San Leandro	Oldsmobile Ford Sedan	1941 1929	<i>examined</i>
91.	Watanabe, M.	Rt. 3 Box 224	Hayward	Buick	1938	
92.	Yamaguchi, J.	P. O. Box 495	Pleasanton	Chevrolet	1937	<i>examined</i>
94.	Yamasaki, I.	P. O. Box 27	Mt. Eden	Chevrolet Chev. Pickup	1937 1937	<i>sold</i>
95.	Yamasaki, S.	P. O. Box 27	Mt. Eden	Chevrolet	1937	
96.	Yanaba, I.	1570 164th Avenue	San Leandro	Chevrolet Plymouth Tr.	1941 1940	<i>sold</i>
97.	Yanagi, S.	20301 Meekland Ave.	Hayward	Chevrolet Chev. Panel	1941 1939	<i>sold</i>
98.	Yamasaki, S.	P. O. Box 27	Mt. Eden	Dodge Int. Pickup	1934 1935	<i>sold</i>
99.	Yamasaki, Y.	559 Hesperian	San Lorenzo	Chevrolet	1929	
100.	Yamashita, M.	500 Winton Avenue	Hayward	Chevrolet Ford Pickup Ford Sedan	1937 1940 1935	<i>sold</i>
101.	Yasuhiro	1733 W. 129th Ave.	San Leandro	Chevrolet Plymouth Pup	1936 1941	
102.	Yonekura, R.	19304 Stanton Ave.	Hayward	Packard	1929	
103.	Yoshioka, G.	25059 Soto Road	Hayward	Studebaker Ford Pickup	1940 1940	<i>sold</i>

198 First List
171 sold or quarantined prior to 4/16/42

Total
171
Sold or stored as of 4/16/42 — *749*
Remaining 4/16/42 — *122*

FEDERAL RESERVE BANK OF SAN FRANCISCO

FISCAL AGENT OF THE UNITED STATES

April 4, 1942

Field Representatives
Evacuee Property Department

Instruction letter No. 12.

SUBJECT: STORAGE OF PERSONAL PROPERTY AND TREATMENT OF MOTOR VEHICLES

We are enclosing for your information the following:

1. Personal Property Form (WCCA - Form FRB-2)
2. Motor Vehicle Registration Form (WCCA - Form FRB-3)

These forms are intended for use in connection with controlled evacuation operations in each area as evacuation occurs. They are forwarded to you in order that you may be apprised of the procedure to be followed in this connection.

PERSONAL PROPERTY FORM (WCCA - FORM FRB-2)

This form is provided at Civil Control Centers by Federal Security Agency Representatives to permit evacuees to indicate the household furniture and other personal property of a substantial nature, crated articles and inventories of acceptable merchandise properly crated, which the evacuee proposes to store with us. The use of this form is discussed in Instruction letter No. 11.

As is indicated, this bank will arrange warehouse facilities at owner's risk for the above types of property which the evacuees desire to leave in our care under those circumstances, as each area is evacuated.

In this connection, Field Representatives are requested to investigate warehousing facilities in their respective areas to determine what storage will be available when the need arises. The Army has requested that we do not make use of existing private warehouse facilities, but that we endeavor to obtain facilities not now in use or the use of which would not be anticipated for regular storage purposes.

In considering storage facilities, it should be borne in mind that unloading facilities such as door space should be adequate in order to minimize the need for tying up numerous vans and trucks at the warehouse point through bottleneck of unloading facilities.

As not only must we arrange for storage but for pickup of goods as well, Field Representatives are also requested to explore with local drayage companies possible arrangements for them to pick up property from various addresses, moving it to and storing in such storage location as may be obtained at which point our representatives will check it in and guard the goods.



Field Representatives
Evacuee Property Department

Instruction letter No. 12.

Page 2.

April 4, 1942.

SUBJECT: STORAGE OF PERSONAL PROPERTY AND TREATMENT OF MOTOR VEHICLES

Please make your preliminary investigation and give us the results of your survey.

MOTOR VEHICLES REGISTRATION FORM (WCCA - FORM FRB-3)

This form is for use in connection with the obligation placed on this bank to make arrangements for the storage of such motor vehicles as evacuees may desire to place in our care in open-air storage at the risk of the evacuee. It is intended that this form shall be completed at the Civil Control Center by our representatives. The plan contemplates that the form will be prepared from the registration certificate and identification tag of the evacuee, in triplicate. The details of the use of the form will be the subject of a separate Instruction Letter.

It is intended that space will be provided at Assembly Centers or other places which may be designated later for storage by this bank at that point.

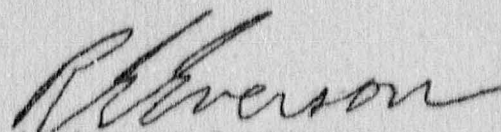
Assistant Cashier.

Enclosure

PERSONAL PROPERTY FORM

NAME OF OWNER _____

FAMILY NO. _____

ADDRESS AT WHICH PROPERTY IS LOCATED: _____

(NUMBER)

(STREET)

(FLOOR, OR APT. NO.)

(CITY)

(STATE)

The property described on the reverse side of this form located at the address given above is delivered to the Federal Reserve Bank of San Francisco, as Fiscal Agent of the United States, at the sole risk of the undersigned. It is agreed that no liability or responsibility shall be assumed by the Federal Reserve Bank of San Francisco for any act or omission in connection with its disposition. It is understood that no insurance will be provided on this property.

WITNESSES _____

FOR _____

SIGNATURE OF OWNER _____

ILLITERATES _____

Note to Owner: DO NOT WRITE BELOW THIS LINE

STORAGE NOTICE

The list of items appearing on the reverse side of this form have been placed in storage at the place indicated below with the exception of those items specifically indicated on the reverse side of this form as not found, or not delivered to the undersigned representative of the Federal Reserve Bank of San Francisco, as Fiscal Agent of the United States, or as not being of the proper type for storage. The stored items are identified only as to the number of items, crates, or boxes, and not as to the contents thereof.

DATE _____

SIGNED _____

*Representing the Federal Reserve Bank of San Francisco,
as Fiscal Agent of the United States.*

PLACED IN STORAGE AT _____

INSTRUCTIONS TO OWNER

Before any property will be accepted for storage by the United States Government four (4) copies of this form must be filled in and returned to the Civil Control Station at which you registered for evacuation. On the back of each copy the items to be left for storage must be carefully listed. Items not on the printed list should be written in the blank spaces provided on this form.

Small articles must be securely packed in crates or boxes of not less than two (2) cubic feet capacity and will be indicated simply as to number of boxes, no attempt being made to itemize on this form the articles therein. All crates and boxes must be securely packed and fastened. Each box, crate, or article must be identified with tags obtained from the Civil Control Station.

No loose bundles of clothes, linens, utensils, or other small or unsubstantial household items will be accepted for storage. Farm products, farm machinery, automobiles, land, livestock, or pets must not be listed as personal property on this form.

After all copies of the form have been filled in and returned to the

Civil Control Station, one copy, checked for conformity with the other three, will be given to the owner of the property. The copy delivered to the owner will be evidence merely that other copies of the form have been delivered. At this time the owner must leave the keys to the place where the property is to be found, or make arrangements to deliver the keys to the representative of the Evacuee Property Department of the Federal Reserve Bank of San Francisco before leaving the area of his residence.

The copy delivered to the owner merely shows the number of items, boxes, and crates which the owner claims he has prepared for storage. It does not constitute an agreed inventory. It does not constitute a verified list. It does not constitute any evidence of the number of items actually stored or of the contents of boxes, crates or packages. Verification of the inventory list of items actually stored will be made as storage is accomplished. A verified list will then be forwarded to the owner.

The copy of the list mailed to the owner will serve as a permanent record and should be carefully preserved by him.

PERSONAL PROPERTY INVENTORY LIST

OWNER'S REPORT NUMBER OF PCS.	ARTICLE	ITEM CHECK		OWNER'S REPORT NUMBER OF PCS.	ARTICLE	ITEM CHECK		OWNER'S REPORT NUMBER OF PCS.	ARTICLE	ITEM CHECK	
		REC'D	SHIPPED			REC'D	SHIPPED			REC'D	SHIPPED
LIVING ROOM				BEDROOM				KITCHEN -- (Con't)			
	Bookcase				Basinets						
	Book shelves				Bed, incl. spring & matt.						
	Chair, arm				Double						
	Chair, occasional				Single						
	Chair, overstuffed				Box springs for double bed						
	Chair, straight				Box springs for single bed						
	Daysoport				Carton, clothes						
	Desk				Chair, boudoir						
	Lamp, floor				Chair, straight						
	Music cabinet				Chair, rocker						
	Piano, Grand				Chest, cedar						
	Piano upright				Chest of drawers						
	Piano bench				Child's bed						
	Photograph				Child's rocker						
	Radio, cabinet				Child's table and chairs						
	Radio, table model				Chiffonier						
	Rocker				Dresser						
	Rug, large				Dresser, vanity						
	Rug, small				Dresser, vanity bench						
	Rug, med--large				Hampet, clothes						
	Smoking Stand				Lamp, floor						
	Stool, foot				Lamp, table (meshade) box						
	Studio couch				Night table						
	Table, coffee				Rug, large						
	Table, droptail				Rug, small						
	Table, end				Suitcase						
	Table, galley				Trunk						
	Table, library										
	Table, nest										
	Table, occasional										
	Telephone stand & chair										
DINING ROOM				KITCHEN				MISCELLANEOUS			
	Buffet				Brooms & Mops, bundle				Batter		
	Chair, arm				Chair				Bucket		
	Chair, straight				Highchair				Bicycle		
	China closet				Ironing board				Boxes		
	Dinette table				Kitchen cabinet				Buggy		
	Rug, large				Linoleum				Cartons		
	Rug, small				Range				Card table		
	Table, extension				Refrigerator, electric				Cot, folding		
					Refrigerator, ice				Day bed		
					Stool				Folding chair		
					Table				Heater		
					Utility cabinet				Lawn mower		
									Mangle		
									Play pen		
									Porch chair (wicker)		
									Porch rocker		
									Porch daysoport		
									Porch rug, large		
									Porch table		
									Sewing cabinet		
									Sewing machine		
									Step Ladder		
									Tool chest		
									Tub		
									Vacuum cleaner		
									Wash boiler		
									Washing machine		
									Work bench		

If the property herein claimed to have been delivered, and which actually was delivered is lost, damaged, or destroyed as the result of negligence while it is in the possession or custody of the United States, or of any agency acting for it, the Congress of the United States will be asked to take appropriate action for the benefit of the owners.

MOTOR VEHICLE REGISTRATION FORM

(See instructions on back of this sheet)

Name of Registered Owner _____ Family Number _____

Address of Registered Owner _____

Name of Legal Owner (if different) _____

Address of Legal Owner _____

License Number _____ Serial Number _____

Make of Vehicle _____ Engine Number _____

Date First Sold _____ Type of Vehicle _____

Accessories (Indicate number on vehicle): Spare Tire(s) _____ Fog Light(s) _____ Radio _____

Heater _____ Other _____

Remarks: _____

W A I V E R

The motor vehicle described in this form is delivered to the Federal Reserve Bank of San Francisco, as Fiscal Agent of the United States, at the sole risk of the undersigned. It is agreed that no liability or responsibility shall be assumed by the Federal Reserve Bank of San Francisco for any act or omission in connection with its disposition. It is understood that no insurance will be provided on this property.

Witnesses _____

for _____

Signature of Owner _____

Illiterates _____

RECEIPT FOR VEHICLE

Place of Delivery _____

Receipt of the vehicle described above is hereby acknowledged.

Date _____

Representing the Federal Reserve Bank of San Francisco,
Fiscal Agent of the United States.

Placed in Storage at _____

MOTOR VEHICLE REGISTRATION FORM

Instructions to Owner

To be accepted for storage by the United States Government, the motor vehicle must be in proper running order.

The procedure for registering and storing a motor vehicle is as follows:

- (a) The State Motor Vehicle Registration Certificate for this vehicle must be submitted at the Civil Control Station, and three copies of this form (FRB-3) will then be prepared.
- (b) Two copies of this form, together with the Registration Certificate, will be handed to the evacuee for his retention until arrival at the designated Assembly Center. The third copy will be retained at the Civil Control Station.
- (c) The evacuee will be given an identification tag which he will tie securely to the steering apparatus of the motor vehicle.
- (d) On arrival at the Assembly Center the evacuee will deliver to the representative of the Federal Reserve Bank of San Francisco the two copies of this form, the Registration Certificate, and the keys to the vehicle.
- (e) The representative of the Federal Reserve Bank of San Francisco will check all numbers on the form and if found to be correct will acknowledge receipt of the motor vehicle by signing one copy of the form and delivering it to the evacuee.

If the motor vehicle described in this form is lost, damaged, or destroyed as the result of negligence while it is in the possession or custody of the United States, or any agency acting for it, the Congress of the United States will be asked to take appropriate action for the benefit of the owner.

Mrs. Minnie Crocker owns the following prop.:

Property and location:

1. Sugino Store Bldg.--100' West from the intersection of the main San Jose-Oakland Hiway and San Mateo Bridge Road(it is on the San Mateo Bridge Rd.)
2. 5-rm. dwelling approx. 150' further West from Sugino's Store, located on the San Mateo Bridge Hiway(on the North Side.)
3. Store bldg. and barn located 100' North of the intersection of the San Jose Hiway and San Mateo Bridge Rd.,(on the West Side, of the San Jose-Oakland Hiway.
4. Shed and Japanese Florist Shop, 100' So. of the intersection of Cemetery Rd. and San Jose-Oakland Hiway, located on San Jose-Oakland Hiway.
5. Japanese school and cottage located-----

Wm J. Shannon

622 Latham Sq Bldg.
Oakland

HI - 0906

① Sugino Store Bldg \$50⁰⁰ mo

Shorneman phoned 4/9/42 ¹⁵ giving these "Crossin" bldgs for rent (storage or otherwise)

② 5 rm dwelling house \$15⁰⁰ mo
now Jap tenants

③ store + barn \$20⁰⁰ mo

④ Jap florist store 15⁰⁰ mo

~~10~~
Ashland School House
7 of W P track
dimensions 33' x 64' inside
height 14'
floor
(I run house for rent \$1.50 or 70)

NW Cor Husperian &
Bay Bridge Rd. ~~At~~ Eden
25' x 70' inside 10' height

Under Crocker Lease
(Consider taxes)

10'6" high (Storage)

27' x 49' rat proof

double floor

St Cor Bidge st E 14th

~~Harvard~~ E. Settle

4/14/42 Vernon Ichisaka of
Caterville came in 2:45 P. M.
re 3 school bldgs in Washington
Township - says ^{school bldgs} 1 has already
been rented to Filipinos as an
athletic purposes, leaving
2 bldgs available for storage
purposes to F.R.B. D. Chyr will
phone back 4/14/42 - 3¹⁵

Irvington bldg - good floor. new
roof - good walls (frame) + windows
faded in 1 spot may need
some re-inforcing (near toilet which
leaks) (Japanese Language
school) (over)

Mrs. J B Brown, Newark
 Calif. - owner. School lease
 expires June 1948. Rent to
 Brown \$10.00 per mo. Taxes
 pd by landlord. 10' high

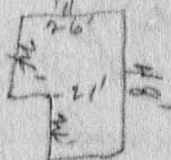

Home line rents for \$10.00 mo
 6 rms 3 1/2 hr. No bath

Centerville. Good floor, foundation
 roof & walls. Ground owner
 Mr. Walton (Walton Drug Co -
 Centerville) \$12.00 mo rent. Rent
 pd to Apr 1943. Tax pd by land.
 lord. 23' x 39' floor height from
 floor 12'. Has extension 12' x 33' x 7' ^{height}
 home on this property 5 rms (2 1/2) for
 rent. Want \$15.00 mo. No bath.

Prayer Facilities
Storage Facilities - Washington H

7
12
13
14

Insured
CARRIERS



VAN SERVICE

STORAGE

NEW & USED GOODS
BOUGHT & SOLD

C. E. WISE

703

MAIN STREET
HAYWARD, CALIF.

PHONE HAYWARD 1547

RES. 993

CROCKER-UNION

Trucking & Moving

Settle's Hay 1253
~~Wise C. E. - Hay 1547 - OK~~
Block

~~Warren~~ ^A ~~Hay 158~~

~~Hay 283~~

~~R. K. Peterson - Hay 1814~~

Settle ^{Storage} Hay 1253

Holiness Church Centerville

Deacons

30 x 44

W. C. H. H.

R. C. H. H.

W. C. H. H.

W. C. H. H.

W. C. H. H.

W. C. H. H.

W. C. H. H.

W. C. H. H.

W. C. H. H.

W. C. H. H.

W. C. H. H.

Mr. W. C. H. H. Property
Leased to St. Lawrence

Bldg belongs to Church
members.

(Date)

(Signature)

W. C. H. H.

W. C. H. H.

W. C. H. H.

W. C. H. H.

Church bldg
Centerville also
available
Holiness Church

Mr Nemoto - Secy of
Church as in. Cent 114

California Reply to Clearance Request—Order No.

EDWARD DE VITO

FEDERAL RESERVE BANK OF SAN FRANCISCO

FISCAL AGENT OF THE UNITED STATES

April 3, 1942

Gibson

11

Field Representatives
Evacuee Property Department Instruction letter No. 11.

SUBJECT: USE OF PERSONAL PROPERTY FORMS, WCCA FRB-2.

We are enclosing, for your information only, a memorandum prepared for the use of our representatives in the first WCCA office established in San Francisco.

You will observe that we have outlined a method of procedure in the preparation of the handling of the Form, in which we have gone into quite some detail.

It does not necessarily follow that all subsequent offices will use the same procedure, as conditions in various locations obviously will not be the same, and will result in amending such procedure from time to time.

W. H. Henson

Assistant Cashier.

Enclosure



MEMORANDUM

April 2, 1942

SUBJECT: Use of Personal Property Form (WCCA FRB-2)

Evacuee's First Visit

These forms will be available at all WCCA offices, and normally will be handed to evacuees by the representative of the Federal Security Agency at such offices, at the time the Family No. is assigned. It is believed that the "Instructions to Owner" for the preparation of the form are complete and self-explanatory.

The evacuee should take 4 copies of the form to his place of residence for completion, including the "Personal Property Inventory List" on the reverse of the form.

Evacuee's Second Visit

All copies of the form should be returned to the Evacuee Property representative, who should check them for conformity, delivering one copy to the evacuee for his record.

It should be explained to the evacuee at this time, that any property not included in the Inventory List will not be taken from the residence at the time that the other items are removed therefrom. For example:

If a stove, refrigerator or any other item is found at the place of residence and is not included on the Inventory List, it will be assumed that such items belong to the landlord or that proper arrangements have been made with a finance company, or other person, for their disposition. This point cannot be too strongly emphasized.

It should be explained to the evacuee that all such items as stoves to be stored with us, should be disconnected and that wherever possible, goods should be crated for their protection, as we do not assume any responsibility for breakage, etc.

The evacuee should then be given a sufficient number of Storage Tags (WCCA Form FRB-1), bearing in mind at all times that the number of pieces indicated in the columns provided for that purpose on the Inventory List, would not necessarily indicate the number of tags needed. For example:

In moving and storing a grand piano, the three legs are removed therefrom, therefore, a grand piano might require 4 storage tags. Likewise, a bed will consist of the headboard, footboard, side rails, slats, springs and mattress, and consequently would require at least 6 tags. The storage tags must be completed by the evacuee, giving the family name, Family No. and indicating the office of issuance, i.e., San Francisco.

At this time arrangements must be made so that the furniture movers will have access to the property. If the keys to the premises are delivered to us, we should immediately attach Form VT 17D, which was not drawn for this purpose but which will suffice until such a form has been prepared. The evacuee's Family No. should be shown on this form, as well as his name and address - and most important, the name and address of the person to whom the keys are to be returned after the furniture has been removed from the premises. If the key is not delivered to us the evacuee must indicate on the form, the name and address of the person holding the key, who must be located in the immediate vicinity.

Drayage Instructions

The first copy of WCCA Form FRB-2 should be delivered to the person designated as a coordinator for the various moving concerns, who will take care of the furniture from this point to the time that it is actually delivered in our warehouse. The second copy will be placed with other similar forms, arranged numerically, and delivered to our representative at the warehouse. The third copy should be retained by our representative in the WCCA offices, in a numerically arranged file.

Delivery of Furniture at Warehouse

Arrangements have been made with the furniture moving people, not only to take care of the cartage but also to properly stack the furniture in the warehouse. Therefore, we will not receipt to the driver of the van, for furniture off the tail-gate, but rather will make our check of the inventory as the furniture is stacked.

On the Inventory List, immediately following the description of the article, the moving people will indicate, in the column headed "Article", the number of pieces which are being delivered. For example:

Piano, Grand - 4

Our representative, in checking the goods into the warehouse, will indicate the number of pieces in the column "Rec'd", which should correspond with that inserted by the movers, and we will receipt on a form provided by the movers for the total number of pieces indicated in the "Rec'd" column, rather than the number of pieces indicated in the column headed "Number of Pieces".

After the Personal Property Inventory List has been checked, the checker will retain the list until the end of the day, or some other convenient time, to be delivered to our representative at the WCCA office.

Because of the possibility that a great number of items, particularly refrigerators, have not been completely paid for, and it might therefore be necessary to examine these items for Serial Nos., etc., in connection with claims from the finance companies, we have requested that in storing the furniture, refrigerators be placed as close to the aisle as possible, so that they will be more readily available.

Office Routine

After the furniture has been properly stored, receipted for to the movers, etc., copies of WCCA Form FRB-2 will be returned to the Main Office of the Evacuee Property Department for proper distribution to the War Relocation Authority and the evacuee.

FEDERAL RESERVE BANK OF SAN FRANCISCO

FISCAL AGENT OF THE UNITED STATES

April 4, 1942

Field Representatives
Evacuee Property Department

Instruction Letter No.13

SUBJECT: ASSEMBLY CENTERS

The following is a list of Assembly Centers for various areas in Military Area No.1 which the Army has tentatively determined will be available for use in the controlled evacuation program:

<u>State</u>	<u>Capacity</u>	<u>Location</u>
<u>Washington</u>		
Puyallup	8000	Fair Grounds
Yakima	1200	Golden Hop Yard near Toppenish
<u>Oregon</u>		
Portland	6500	Pac.Int.Livestock Expo- sition
<u>California</u>		
Arcadia	15000	Santa Anita Race Track
Sacramento	5000	Wallergero Advanced Depot
Stockton	5000	Fair Grounds
Marysville	3000	Sec's. 19 & 30, T. 14 N., R.4E., "D.B.& M., about one mile S. of Marysville
Turlock	4000	Fair Grounds
Tulare	5000	Fair Grounds
Merced	5000	Fair Grounds
Fresno	5000	Fair Grounds
Pinedale	5000	Sec.32, T.12S., R.20E., M.D.B.& M.
Salinas	3000	Fair Grounds
Pomona	5000	Fair Grounds

In most cases, areas in the Assembly Centers will be available for the parking of motor vehicles at owner's risk under guard provided by this bank; in other cases it may be necessary for us to arrange for automobile storage space.

The general procedure in the evacuation plan at this time contemplates the establishment of Civil Control Centers as valves of the areas to be drained, as those areas are reached, with a view toward processing the evacuees at that point, including making arrangements for disposition of their properties, and then directing the evacuees to the Assembly Center for transportation to re-settlement areas.

The general program will vary in specific instances, but the general outline has been determined upon by the Army.

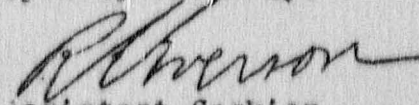
Assistant Cashier



FEDERAL RESERVE BANK OF SAN FRANCISCO

FISCAL AGENT OF THE UNITED STATES

April 4, 1942

Field Representatives
Evacuee Property Department

Instruction Letter No.14

SUBJECT: USE OF MOTOR VEHICLE REGISTRATION FORM, WCCA
FORM FRB-3 AND AGREEMENT REGARDING DISPOSITION
OF MOTOR VEHICLE, WCCA FORM FRB-4.

We are enclosing, for your information only,
a memorandum prepared for the use of our representatives
in Civil Control Stations, established or to be established,
throughout the military area.

We believe that the information furnished in
this memorandum, together with that contained in the two
forms mentioned, will give you a clear picture of the
manner in which the program is progressing, insofar as
motor vehicles are concerned.

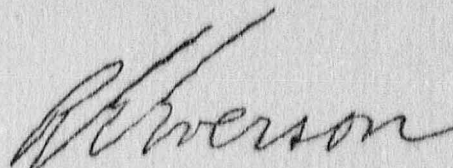

Assistant Cashier

Enclosures



MEMORANDUM

April 4, 1942

SUBJECT: USE OF MOTOR VEHICLE REGISTRATION FORM, WCCA FORM FRB-3
AND AGREEMENT REGARDING DISPOSITION OF MOTOR VEHICLE,
WCCA FORM FRB-4.

Evacuee's First Visit

One copy of each of these forms should be given to the evacuee on his first visit, in order that he might study them and know the contents thereof.

Evacuee's Second Visit

The State Motor Vehicle Registration Certificate, for the vehicle, must be submitted at the Civil Control Station and should immediately be checked to see that the owner's signature appears on the reverse.

Three copies of each form should be prepared at this time and WCCA Forms FRB-3 and FRB-4 should be stapled together in sets.

Two sets, together with the Registration Certificate, and an identification tag which the evacuee will tie securely on the steering apparatus of the motor vehicle, should be placed in an envelope and handed to the evacuee at this time, with instructions to bring all of these documents to the designated automobile storage point at the proper time. The third set should be retained as office copies.

ALTERNATIVE NO. 2. (Sell to Army)

If Alternative No. 2 has been indicated, and the evacuee is the legal owner of the motor vehicle, he must at this time present the Ownership Certificate, duly endorsed (lines 1 and 2 on reverse) and the Ownership Certificate should be attached to the office set of WCCA Form FRB-3 and FRB-4. The endorsements must be exactly the same as the name inscribed on the face of the form.

If Alternative No. 2 has been selected and the evacuee is not the legal owner of the motor vehicle, the Ownership Certificate, being in the hands of the legal owner, will obviously not be available.

Delivery of Automobiles at the Place of Storage

From the above, you will observe that when the evacuee arrives at the place of storage, the only documents he will present, will be the tag to be placed on the steering apparatus, two sets of WCCA Form FRB-3 and FRB-4 and the Registration Certificate. At this point, all the numbers appearing on WCCA Form FRB-4 should be thoroughly checked, together with the information concerning accessories, etc., and any exceptions should be noted on both copies of the form. Inspection should be made to see that the tag is securely tied to steering apparatus. The space provided for "Receipt for Vehicle" on WCCA Form FRB-3 (both copies), should be completed and one set handed to the evacuee. The remaining set should be held and delivered to the Main Office of the Evacuee Property Department, together with the Registration Certificate and the Keys.

Handwritten notes:
Should have Form FRB-3
all done
10/16

**WESTERN DEFENSE COMMAND AND FOURTH ARMY
WARTIME CIVIL CONTROL ADMINISTRATION
San Francisco, California**

**INSTRUCTIONS TO EVACUEES
REGARDING DISPOSITION OF MOTOR VEHICLES**



Evacuees will not be permitted to take their motor vehicles to reception centers. No assurance whatever can be given that evacuees will be enabled at some future time to have the motor vehicles now owned by them returned for their individual use.

The United States Army is authorized, in its discretion, to purchase motor vehicles from evacuees.

Prior to evacuation, motor vehicles may be stored, sold or otherwise disposed of by the owner privately, without governmental interference or assistance.

ALTERNATIVES OF STORAGE OR SALE

The other alternatives presented to the evacuee who owns a motor vehicle are as follows:

Alternative 1. To deliver his motor vehicle to Federal Reserve Bank of San Francisco, as Fiscal Agent of the United States, for storage at the owner's risk, without insurance; which storage will, in most instances, be in open areas (at Assembly Centers or other designated places) and must of necessity be of a character which will subject motor vehicles to a more or less rapid deterioration.

Alternative 2. To offer his motor vehicle for sale to the United States on the following basis:

The motor vehicle will be appraised by two disinterested appraisers and, in its discretion and at its option, the Army may buy the motor vehicle at the appraised price which shall not, however, exceed the Blue Book wholesale value in the locality where the purchase is consummated.

**PURCHASE OF MOTOR VEHICLES BY THE
UNITED STATES**

A. If the evacuee is **NOT** the legal owner of the motor vehicle, in order to arrange for a sale to the Army, he must present to the Federal Reserve Bank of San Francisco, as Fiscal Agent of the United States, at the Civil Control Station, or such other place as may be directed, the following:

1. Registration certificate, duly endorsed.
2. The agreement on the reverse hereof, duly signed and witnessed.
3. Such other authorization and assurance as may be required by the Federal Reserve Bank of San Francisco, as Fiscal Agent of the United States.

In case the evacuee is not the legal owner, it must be clearly understood that if the indebtedness against the motor vehicle is equal to or

greater than the appraised value so that the evacuee has no equity, no sale to the United States will be consummated. In such an instance the right of any creditor to repossess or recapture, as provided by law, will not be resisted by the custodian of the motor vehicle.

B. If the evacuee **IS** the legal owner of the motor vehicle, he must, in addition to the foregoing, present the ownership certificate, duly endorsed.

DEFINITIONS AND CONDITIONS

Included in the term "motor vehicle" are the following:

1. Passenger cars, light and medium. Heavy passenger cars in order to come within the purchasable category must be classed as "medium", as the Army is not authorized to purchase any "heavy" passenger cars.
2. Motorcycles.
3. Busses and trucks of all types, including pick-up and delivery trucks; and tractors, including semi-truck tractors.

It is not intended to include within the term "motor vehicle" those self-propelled motor vehicles suited only for farm operation.

In the event that the sale of any motor vehicle is not completed or appears not feasible, the Federal Reserve Bank of San Francisco, as Fiscal Agent of the United States, acting for and as agent of the evacuee, reserves the right to store such motor vehicle at the owner's risk, as above set forth, or to make such other disposition of such motor vehicle as may, in its sole discretion, appear to be just and equitable, including the right to permit the legal owner of such motor vehicle to take his legal recourse for repossession or otherwise.

It is intended that the above procedure will provide a feasible means of protecting the interests of evacuees in their motor vehicles, without prejudice to the interests of others therein, and thus will effect an equitable disposition of such property.

Agreement Regarding Disposition of Motor Vehicle



THIS IS TO CERTIFY that the undersigned has read and understands the instructions on the reverse hereof regarding the disposition of the motor vehicle described on WCCA Form FRB-3, [to be attached hereto and incorporated by reference herein if this Agreement is signed] which the undersigned has signed concurrently herewith.

Said instructions and those on the reverse of WCCA Form FRB-3 are a part of this Agreement.

The undersigned desires to dispose of the aforesaid motor vehicle according to Alternative No. _____ set forth on the reverse hereof, and requests the Federal Reserve Bank of San Francisco, as Fiscal Agent of the United States, to act accordingly. If the accomplishment of the alternative herein selected appears to said Bank, in its sole discretion, impossible or not feasible, said Bank is authorized to make such other disposition of said motor vehicle as it deems proper.

Said motor vehicle is delivered to said Bank at the sole risk of the undersigned, and it is agreed that no liability or responsibility shall attach to said Bank for any act or omission in connection with the handling of said motor vehicle or disposition of the proceeds thereof.

The undersigned further agrees, upon demand, to reimburse the Federal Reserve Bank of San Francisco, Fiscal Agent of the United States, in full for all charges and expenses incurred in connection with the disposition of said motor vehicle, and authorizes and instructs said Bank to deduct from the proceeds of the sale of said motor vehicle any of such expenses incurred.

Executed at _____ this _____ day of _____, 1942.

Family No. _____

WITNESS:

FEDERAL RESERVE BANK OF SAN FRANCISCO

FISCAL AGENT OF THE UNITED STATES

April 4, 1942

Field Representatives
Evacuee Property Department Instruction letter No. 15.

SUBJECT: INFORMATION AVAILABLE TO THE PUBLIC

We have previously stressed that information contained in Instruction Letters is of a confidential nature, however, information contained in printed forms which are already being used in Civil Control Stations, is in the hands of the public and you should discuss freely such information contained therein, with persons interested in the subject. The Instruction Letters are for your own further guidance in such discussions.

The program of storing motor vehicles, furniture, etc., has been established and although we will not give service along these lines until the particular area is to be evacuated, you may nevertheless inform evacuees that such services will be available.

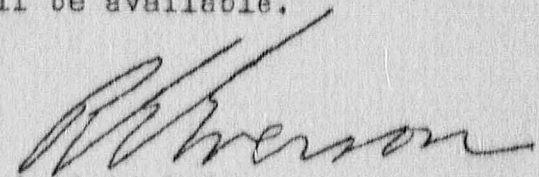
Assistant Cashier.



Auto

||||

||||

||||

||||

||||

||||

||||

||||

||||

||||

||||

||||

||| = 123

Guest

||||

||||

||||

||||

|||| = 70

Trailer

|||

OAYE Serickins 90BX15 Irvington
(Phone " 65 W)
Ichisaka Vernon Box 145 Irvington
(Phone Centerville 114)

Station Wagons

1

April 6, 1942

Federal Reserve Bank
440 Sansome Street
San Francisco, California,
Att'nt: Evacuee Property Dept.

Gentlemen:

Responding to Instruction Letter No. 12, dated April 4, 1942,
and received this morning, this office reports as follows:

In the Eden Township, which is a portion of the district
covered by this office, there are, as of April 6, 1942,
the following vehicles remaining in possession of Japanese,
both citizens and aliens:

Automobiles -	-	133
Trucks -	-	70
Trailers -	-	4
Station Wagons -	-	1

192

Before the close of business tomorrow, April 7, 1942, I will
have collected the same information regarding Washington Town-
ship, which is the other half of the Hayward District, and
will report it in tomorrow's report.

Yours very truly,

C. A. Gibson, Field Representative.

CAG:ao

Hayward, California.
April 7 1942.

Federal Reserve Bank,
Evacuee Property Department
400 Sansome St
San Francisco, California.
Gentlemen:-

Supplementing my report of April 6 1942 and further reporting under instruction Letter No. 12, I find the following items remaining in the possession of Japanese in the Washington Township, Alameda County, California as of April 7 1942:-

Automobiles	- - -	96
Trucks	- - - - -	82
Trailers	- - - -	None
Station wagons		None

This report, coupled with my letter of yesterday, covers the automobile and truck situation in the Hayward district. Both reports add up to the following totals:-

Automobiles	- - -	210
Trucks	- - - - -	122
Trailers	- - - -	4
Station wagons		1

Total 346 motor

vehicles in possession of Japanese citizens and aliens in the Hayward district, as of April 7 1942.

Very truly,

C.A. Gibson
Field Representative.

Hayward, California.
April 7 1942.

Federal Reserve Bank
Evacuee Property Department
400 Sansome St
San Francisco, California.
Gentlemen:-

Available Warehousing Facilities.

A preliminary investigation covering buildings in the Hayward District available for storage usage discloses the following:-

- 5 School Buildings (owned by Japanese, some on leased ground)
- 1 Building in the City Limits of Hayward.

I am getting together information covering present condition of all these buildings, including dimensions (inside), height, floor and foundations; and will report further. Meanwhile do you want to send me any idea about rentals to be paid?
Very truly,

G. A. Gibson
G. A. Gibson
Field Representative.

750^{mo} Met Mrs. Crocker
Expire, take bldg

Home rent goes to Lissor

No further concessions
if Japs don't take
this offer let it be
take over

Schoneman will write
Japs letter to above
effect - phoned this
to me 4/40 + 12/42

cor main^{road} to S. J. & Bridge
~~the~~ San Mateo Bay Bridge
NW cor Sugino
(40-50) rent =
(approx 50 x 120')

Henry

Nakagawa, Fukuashi (31) Ksd
PO Box 16 New York

mt Eden Cal

28 / 21. Hay

School house on Mt Eden Ave (Kasperian
blvd & Bay Bridge Rd, mt Eden)
30 X 90 approx (frame & siding) tar paper
roof (stage) 25 desks (detachable) on
leased ground owned by Mrs Minnie
Crocker, Oakland Cal under lease
running until Aug 1946 at a monthly
rental of \$15.00. (all rentals pd to 4/30/45
5/31/45 & due advance) Owner
unwilling to discuss a settlement,
refers Nakagawa to her atty, who is -
Frederic J Schoeneman, Ratham
sq bldg East (Hi 0906)

Also house on leased acreage
of 5 rms 1 bdr 1-car garage
available to tenant.

All trustees of school bldg
(Leases) are Japanese (aliens)
(Edin Gakuen)

Phoned atty r' 5 & 3/4 v. states
he would foreclose lease if terms
were not fulfilled, etc

Phoned Schoeneman again at
4:00. It has been decided to
negotiate his claim. Will call me
again 4/24/45 at 9:00 AM.

Crowder's income has dropped
from \$1.00 to 94⁵⁰. Has other
Jap tenants. 4/6/42 Mrs
Crowder came in 11⁵⁰. Sold
her milk contact her atty after
talking with Nakagawa.

Check address 430 Oakland Av
(telephone) Oakland

April 16 1942.

Federal Reserve Bank
Finance Property Department
400 Sansone St.,
San Francisco,
California.
Attention Robert Roberts:-

Since our report of April 6 1942
covering automobiles, and trucks; several
of the 199 vehicles shown in that report
have been sold, or stored. Number of trucks
and automobiles now in the hands of Japanese
in the San Francisco, Alameda County, California
area: 199 as of April 6 1942
75 sold, stored or otherwise disposed of.
124 remaining in Japanese possession
as of April 16 1942, in San Francisco.

Very truly,

C. A. Gibson
C. A. Gibson,
Field Representative.

San Francisco, Calif.

1250 AM April 1942

HQ 63 Walter Gamman

Mgr. U. S. Employment 63..67 C St. Hayward, Calif

Army and selective service headquarters officials advise that all local draft boards have general instructions to provide registration stations for all persons in their areas required to register in fourth draft. Therefore if situations arise where enemy aliens or Japanese cannot reach registration facilities because no station or official available outside prohibited area you should immediately notify local draft board and if it does not provide such registration location or registrar you should contact area draft board coordinator requesting registration facilities be provided outside prohibited area. Provision has been made for registration of Japanese who are in assembly centers on registration dates but all others should register in compliance with presidential proclamation on these dates with local administration officials or board near their residences. In cases where team offices have been established in your area issue copies this wire to other team representatives.

Signed

W. K. Shaughnessy

Assistant Regional Repr

U S Employment Service.

Vernon Ichisaka's Out

96	Auto	26	E.
32	Pickups	18	S.
20	Trucks	<u>44</u>	

(Ichisaka - Antioch) (Cont 114-Phone)

69 auto } 4/17/42
38 trucks }

Washington
D.C.

~~Delaware~~

Division of Motor Vehicles

License

Registration

Motor Vehicle

Year

Department of Motor

Division of Motor Vehicles

4/17/42

JAPANESE AMERICAN CITIZENS LEAGUE
WASHINGTON TOWNSHIP CHAPTER
P.O. Box 339
Centerville, California

Now in change
MARUYAMA, Mike
Cent 114

AUTOMOBILE SURVEY

4/16/1942

<u>NAME</u>	<u>TYPE</u>	<u>YEAR</u>
S. Nogami	Ford	1930
M. Tsutsui	De Soto	1942
S. Yamano	Buick	1931
S. Yamano	Chev. pick up	1929
T. Ikeda	Pontiac	1936
T. Ikeda	Ford convertible	1936
Tak Masuda	De Soto	1936
Haj Kanda	Ford	1936
G. Ujihara	Chev. coupe	1939
G. Ujihara	Model T. coupe	
B. Hikido	Chev.	1937
B. Hikido	Chev. truck	1930
Mrs. Y. Kitashima	Oldsmobile	1942
Kitashima	Ford v8	1935
Kay Kanagaki	Chev.	1941
Kay Kanagaki	Chev. truck	
F. Tomimatsu	Ford Pick up	1939
H. Takumoto	Chev. coupe	1938
K. Shiozaki	Chev.	1940
Oku	Chev.	1934
Oku	Ford truck	1940
Uyeda	Ford	1937
H. Nakamura	Chev. sedan	1931
H. Nakamura	Buick truck	1927
Y. Kita	truck(2)	
Y. Kita	trailer	
Y. Kita	De Soto	1937
V. Ichisaka	Fork pickup	1937
A. Tsuno	Plymouth	1935
A. Tsuno	Model A. Truck	1930
K. Sekigahama	Pontiac	1940
G. Ura	Dodge truck	1935
H. Egashira	Packard	1937
N. Sakaki	Plymouth	1937
N. Sakaki	Chev. truck	1932
Sakaye	Ford	1935
Maruyama	Ford coupe	1939
I. Sakata	Int. truck	1936
I. Sakata	Chev.	1938
J. Motogushi	Ford	1939
S. Yamaguchi	Ford Truck	1934
S. Yamaguchi	Oldsmobile	1938
K. Aihara	Dodge truck	1934
J. Machida	Chev. spt. sedan	1937
F. Ando	Super deluxe sedan	1942
Baba	Desoto	1936
Dowke	Plymouth	1936
Dowke	pickup	1938
Hataye	Chev.	1942
M. Hikido	v8 sedan	1933
C. Imazumi	v8 coupe	1937
Ishida	Chev. sedan	1933
Kataoka	V8 pickup	1938
T. Kataoka	Studebaker	1938
Sakai	Plymouth	1935
Sakata	v8 sedan	1940
Sakata	v8 truck	1936
Shimizu	Chev. sedan	1940
Tajima	1937 truck	1931
Tajima	studebaker	1930
S. Takeda	Chev. pickup	1934
	Oldsmobile	1939

<u>NAME</u>	<u>TYPE</u>	<u>YEAR</u>
Takeuchi	Ford truck	1929
Tsuehitani	sedan	
Tsukuda	Ford pickup	1941
Tsukuda	V8 sedan	1929
M. Tsutsui	Chev. truck	1939
M. Tsutsui	V8 truck	1935
Kiyomura	Chev. truck	
Kiyomura	Ford pickup	
Kiyomura	Ford sedan	1935
J. Koga	Plymouth coupe	1937
Kozen	Ford coupe	1937
Kumagai	Ford pickup	1935
S. Kumagai	Ford truck	1931
S. Kumagai	Olds sedan	
Masuka	V8 coupe	1935
J. Matsumoto	Chev. coupe	1937
S. Matsumoto	Chev.	1935
S. Matsumoto	Chev. pickup	1938
S. Matsumoto	chev. truck	1931
S.K. Matsumoto	truck, chev.	1935
S.K. Matsumoto	buick	1940
S.K. Matsumoto	buick	1939
Miyamura	chev. pickup	1936
Miyamura	chev. coupe	1929
Momii	plymouth sedan	1936
Mune	Chev. truck	
S. Nakamura	Studebaker sedan	1931
S. Nakamura	Int. nat. pickup	1936
H. Nakamura	Ford pickup	1937
H. Nakamura	Chev. sport sedan	1937
K. Nakamura	Chev. sedan	1936
Y. Nakagawa	dodge pickup	1936
Nemoto	Chev. pickup	1937
Nemoto	Chev. sedan	1935
Ota	Ford coupe	1937
Ohye	Studebaker	1931
Ushijima	Pontiac sedan	1941
Y. Yamaguchi	chev.	
Samashita	studebaker	1931
Yamauchi	buick	1938
Yamauchi	GMC pickup	1937

RECAPITULATION

sedan, coupes	-----65
trucks	-----23
pickup	-----16
total-----	105

5
100

Sold. all @ 4/25/42

Aikawa	1934 Dodge truck	
F. Ando	1942 Super Deluxe Fordor Sedan	Model 2 Ford coupe
H. Ando	Chevrolet Tudor Sedan 1937	
Asakawa	1938 Chevrolet Sedan Fordor	
Baba	De Soto Sedan V-8 pick-up Chevrolet truck	
Dosko	1935 Plymouth Sedan 1938 Pickup	
Hgushira	1937 Packard Sedan Chevrolet truck ✓	
Fudenna	De Soto Sedan V-8 pickup V-8 truck	
Fujimoto	36 V-8 Sedan	
Fujita	1937 Chevrolet Sedan Tudor	
Furusko	1938 Ford pickup 1939 Plymouth Sedan	
Goto	1938 Chevrolet Sedan 1925 Pickup	
Hanachi	1937 Ford sedan	
D. Hasegawa		
Hase	De Soto Sedan Chevrolet truck	
Hatae	1941 Chevrolet sedan GMC truck	
Hayashi	1941 Pontiac sedan Ford coach	
B. Hikido	1938 Chevrolet truck 1937 Chevrolet sedan	
M. Hikido	1938 V-8 sedan 1937 truck Ford roadster 1 1/2	
H. Hikido	1938 Coupe Chevrolet	
Hirabayashi	1937 Chevrolet sedan 1938 Chevrolet truck ✓	
Ichisaka	1937 V-8 pickup 1931 coupe Chevrolet	
Ikeeda	1936 Pontiac 1936 Convertible	
C. Imasumi	1937 V-8 coupe	
F. Inoue	1941 Chevrolet sedan	
K. Inoue	1940 Buick 1941 Chevrolet pickup 1940 V-8 truck 1941 Chevrolet truck	
Y. Inoue	1938 Ford pickup 1940 Oldsmobile sedan	
Ishida	1938 Chevrolet sedan	
Kanagaki	Chevrolet sedan Chevrolet truck International truck	
Kataoka	1938 V-8 pickup 1935 Fordor V-8 sedan	
T. Kataoka	Studebaker sedan	
K. Kato	1938 V-8 sedan 1935 V-8 truck 1931 Ford coupe	
Y. Kato	1940 Chevrolet sedan 1936 Chevrolet coupe 1939 V-8 truck 1940 V-8 pickup	
Katamoto	truck car	
Y. Kita	3 trucks 3 trailers 1940 De Soto sedan	

Kosen
 Kanagai
 Kanagai, S.
 Kumamoto
 Machida
 Maruyama
 Masuka
 E. Masuda
 J. Matsumoto
 E. Matsumoto
 S. Matsumoto
~~S. Matsumoto~~
 T. Matsumoto
 Matsukane
 Mitsuyoshi
 Miyamura
 Miyasaki
 Momii
 Motoyoshi
 Mune
 Nagai
 S. Nakamura
 F. Nakamura
 M. Nakamura
 K. Nakamura
 H. Nakamura

 K. Nakamura
 Y. Nakayama
 Nemoto
 E. Nishi
 Nitta
 Nogami
 Nooe
 Ota
 Ogawa
 Ohye
 Ushijima
 Oyeda
 J. Yamaguchi
 S. Yamaguchi
 Yamazaki
 Yamano
 Yamashita
 Yamuchi
 E. Yoshida
 Yukawa

'37 Ford coupe
 35 Ford pickup
 31 Ford truck, Olds sedan
 Essex sedan
 40 Chev. pickup, 37 Chev. sedan, 36 Chev. truck
 39 Ford coupe
 36 Coupe V-8
 41 Chev. pickup, 36 De Soto sedan
 Chev. coupe
 40 Chev. sedan, 32 coupe V8
 35 Chev. sedan, 36 pickup Chev. 31 Chev. truck
 35 truck Chev. 40 Buick sedan, 30 Buick sedan
 36 Buick sedan, 40 Chev. truck
 40 Buick sedan, 36 Pickup
 36 Chev. sedan, Ford pickup, Chev truck
 36 Chev pickup, 29 Chevy coupe
 37 Ford pickup, 36 Ford sedan,
 36 Plymouth sedan
 39 sedan V-8
 40 Chev. coupe, Chev. truck
 Chev. sedan, Ford pickup
 31 Studebaker sedan, 36 Intnl. pickup
 Chev coupe
 36 Chev. truck, 40 De Soto sedan
 37 Buick, 31 Chev. sedan
 40 Int. truck, 37 Ford pickup, 37 Chev sport sedan,
 36 GMC truck, 38 Chev. truck
 36 Chev sedan, 36 Chev. panel
 36 Dodge pickup
 37 Chev. pickup, 36 Chev sedan
 36 Plymouth
 37 Plymouth sedan, 41 V8 pickup
 Model A 30 Ford
 39 V8 pickup, 30 Ford sedan
 37 Ford coupe
 41 V8 pickup
 31 Studebaker sedan, 41 Chev truck
 41 Pontiac sedan
 35 V8 sedan
 Chevy sedan
 39 Ford pickup, 34 Ford pickup, 36 Olds sedan
 36 V8 sedan
 31 Buick sedan 29 Chev. pickup
 31 Studebaker sedan
 36 Buick sedan, 37 pickup GMC
 Chev. sedan
 42 V8 Pickup

Oki
 Okutani
 Otsu
 Sakaki
 Sakai
 Sakata
 I. Sakata
 Sakaya
 F. Sekigahama
 K. Sekigahama
 Shikano
 Shimizu
 Shiozaki
 T. Sugimoto
 H. Sugimoto
 H. Sugimoto
 Tajima
 S. Takeda
 Takeuchi
 T. Tamura
 T. Tani
 H. Takashima
 H. Takashima
 Tate
 Toda
 Tomimatsu
 Tsuchitani
 Tsukuda
 Tsuno
 Tsurumoto
 Tetsui
 M. Tetsui
 Uchiyama
 Ujihara
 Ura
 Kiyomura
 Koga
 Komatsu
 Kondo

1940 truck (V-8), 1 pick-up, Model A Sedan, 1934 Chev.
 sedan
 1940 Chevy pick-up
 1936 Chevy sedan
 1936 Plymouth Sedan, 1936 Chevy truck
 automobile
 1940 V-8 Sedan, V-8 truck
 1936 International truck, 1929 pick-up
 1935 V-8 Sedan, truck
 1938 V-8 pickup, 1938 Chevy truck, 1936 V-8 Coupe
 1938 Chevy truck, 1940 Pontiac Sedan
 1940 V-8 Sedan, 1932 V-8 truck
 1940 Chevy sedan
 1940 Chevy sedan, 1932 Chevy truck
 1941 De Soto sedan
 1941 Buick Sedanette
 1940 Chevy pick-up
 1931 truck, 1930 Studebaker
 1934 Chevy pickup
 1939 Oldsmobile sedan, 1929 Ford truck
 chevy
 1932 Dodge truck, 1930 Packard, 1930 Model A
 truck, Chevy coupe
 1941 Studebaker sedan, semi-truck trailer, 8 truck flat bed
 1936 V-8 Sedan
 Model A Ford
 1939 pickup V-8, Plymouth sedan, 1937 Chevy sedan
 car
 1941 Ford pickup, 1929 V-8 Sedan
 1936 Chevy truck, Plymouth sedan, Model A truck, 1930
 Chevy truck, 1938 coupe Chevy, 1936 Dodge sedan, 1930 Ford
 1939 Chevy truck, 1935 V-8 Truck
 1940 Chevy truck, 1942 De Soto sedan
 1938 Oldsmobile sedan, 1935 pickup--Ford
 1939 Chevy coupe, 1938 Chevy truck, Model T coupe
 1931 Dodge truck
 Chevy truck, Ford pickup, 1935 Ford sedan
 1937 Plymouth coupe
 1938 Ford pickup
 1936 Ford sedan

Federal Reserve Bank of San Francisco
Fiscal Agent of the United States

Name: _____
(Surname) (Print) (Given)

Address: _____
(Street and Number)

(City) (State)

(Date)
Telephone: _____
Interview: _____

Adult: _____
Minor: _____
Male: _____
Female: _____
Citizenship: _____

Date of last entry into United States: _____

Operating under Treasury License now?: _____

Type of Business: _____ Person Interviewed: _____
Partnership: _____
Proprietorship: _____ Address: _____
Corporation: _____
Individual: _____ Telephone Number: _____

Principal property involved and scope of problem:

Action taken:*

Handled by: _____

*Attach additional pages where necessary

Directed to file: _____

(S-5055) Reports today - 1 -

Number of people interviewed: 1
Contacted by above interviewers: 1

FEDERAL RESERVE BANK OF SAN FRANCISCO

FISCAL AGENT OF THE UNITED STATES

April 7, 1943

Mr. Albert E. McKean,
Alhambra Valley Road,
Martinez, California.

*4/16/43
Have heard nothing
from McKean. e.s.g.*

Dear Sir:

In acknowledgment of your letter of April 3 in which you indicate a desire to acquire some small type farm machinery of garden tractor type, preferably a Vaughn with complete equipment, we have noted your interest therein in our files and will communicate with you further should occasion arise.

We are also forwarding copies of your letter and our reply thereto to our field representatives, Mr. H. V. Vesie, 488 Black Diamond Street, Pittsburg, Mr. L. S. Dunham, 601 Nevins Street, Richmond, and Mr. C. A. Gibson, P. O. Building, Hayward.

We are also asking our field representatives in Pittsburg and Hayward to present your inquiry to the Farm Security Administration representatives at the same respective offices. It is our understanding that there is no Farm Security Administration representative at the present time in Richmond.

We have been advised that in the area adjacent to Hayward there are a number of tractors available for purchase. You might keep this suggestion in mind in your effort to acquire the equipment in which you have evidenced an interest.

Yours Very Truly,

[Signature]
Assistant Cashier.

cc: Field Representative, Pittsburg
Field Representative, Richmond
—Field Representative, Hayward

C
O
P
Y

Martinez, California
April 3, 1942

FEDERAL RESERVE BANK
San Francisco, Calif.

Dear Sir:

Through your channel of custodian for Japanese assets etc. I thought perhaps there might be some possibility of locating some small type farm machinery.

I have a small F H A farm and am in need of a garden type tractor and prefer to have a VAUGHN with complete equipment.

Please advise what steps I may take, if any, toward making any acquisitions through these channels.

Very truly yours,

(Signed) Albert E. McKeen
Albert E. McKeen

Alhambra Valley Rd.
Martinez, Calif.