

1

MINISTRY  OF FOOD

RATION BOOK

JULY 1943 ISSUE

Surname RIEFLER

Other Names Winfield W.

Address 40 Berkeley Square
(as on Identity Card)
W. I.

IF UNDER 18 YEARS

State date of birth (Day)..... (Month)..... (Year).....

NATIONAL REGISTRATION NUMBER	FOA	838145	R.B.1	GENERAL
------------------------------	-----	--------	-------	---------

IF FOUND RETURN TO **L90**

FOOD OFFICE

G 108498

2

GRID

1		5		9
2	1	6	2	10
3		7		11
4		8		12
13		17		21
14	4	18	5	22
15		19		23
16		20		24
25		29		33
26	7	30	8	34
27		31		35
28		32		36
37		41		45
38	10	42	11	46
39		43		47
40		44		48
49	13	51	14	
50		52		

3

R.B.1
8

NATIONAL REGISTRATION NUMBER

F. O. CODE NO.

FOA	838145	L.90
-----	--------	------

DO NOT FILL IN OR DETACH UNTIL INSTRUCTED

**APPLICATION for
NEW RATION DOCUMENTS 7th issue.**
(FILL IN IN BLOCK LETTERS)

CUT ALONG THIS LINE WHEN INSTRUCTED

Surname RIEFLER

Other Names Winfield W.

Home Address 40 Berkley Square
(at time of this application)
W.I.

DATE OF BIRTH (Day)..... (Month)..... (Year).....

I declare that I am the holder of the Ration Book from which this reference leaf has been detached, or that I am entitled to apply for a new Ration Book on behalf of the holder who is under thirteen years of age.

Date July 27 1944 Signature.....

4

DO NOT FILL IN OR DETACH UNTIL INSTRUCTED



ON HIS MAJESTY'S SERVICE

THE LOCAL FOOD OFFICE

DO NOT FILL IN UNLESS YOU DEPOSIT SECTIONS WITH RETAILERS

5

Surname and Initials	12	11	10	9	8	7	6	5	4	3	2	1	MEAT
NAT. REG. No.			3			2				1			
Surname and Initials	12	11	10	9	8	7	6	5	4	3	2	1	EGGS
NAT. REG. No.			3			2				1			
Surname and Initials	12	11	10	9	8	7	6	5	4	3	2	1	FATS & OILS
NAT. REG. No.			3			2				1			
Surname and Initials	12	11	10	9	8	7	6	5	4	3	2	1	CHEESE
NAT. REG. No.			3			2				1			
Surname and Initials	12	11	10	9	8	7	6	5	4	3	2	1	BACON
NAT. REG. No.			3			2				1			
Surname and Initials	12	11	10	9	8	7	6	5	4	3	2	1	SUGAR
NAT. REG. No.			P 3 Q			P 2 Q				P 1 Q			
			R S			R S				R S			

4

6

MEAT	13	14	15	16	17	18	19	20	21	22	23	24	25	26	27	28
	4				5				6				7			
EGGS	13	14	15	16	17	18	19	20	21	22	23	24	25	26	27	28
	4				5				6				7			
FATS	13	14	15	16	17	18	19	20	21	22	23	24	25	26	27	28
	4				5				6				7			
CHEESE	13	14	15	16	17	18	19	20	21	22	23	24	25	26	27	28
	4				5				6				7			
BACON	13	14	15	16	17	18	19	20	21	22	23	24	25	26	27	28
	4				5				6				7			
SUGAR	13	14	15	16	17	18	19	20	21	22	23	24	25	26	27	28
	4				5				6				7			

7

DO NOT FILL IN UNLESS YOU DEPOSIT SECTIONS WITH RETAILERS

MEAT	Surname and Initials		40	39	38	37	36	35	34	33	32	31	30	29
	NAT. REG. No.		10				9						8	
EGGS	Surname and Initials		40	39	38	37	36	35	34	33	32	31	30	29
	NAT. REG. No.		10				9						8	
FATS	Surname and Initials		40	39	38	37	36	35	34	33	32	31	30	29
	NAT. REG. No.		10				9						8	
CHEESE	Surname and Initials		40	39	38	37	36	35	34	33	32	31	30	29
	NAT. REG. No.		10				9						8	
BACON	Surname and Initials		40	39	38	37	36	35	34	33	32	31	30	29
	NAT. REG. No.		10				9						8	
SUGAR	Surname and Initials		40	39	38	37	36	35	34	33	32	31	30	29
	NAT. REG. No.		10				9						8	

8

MEAT	41	42	43	44	45	46	47	48	49	50	51	52
	11			12			13					
EGGS	41	42	43	44	45	46	47	48	49	50	51	52
	11			12			13					
FATS	41	42	43	44	45	46	47	48	49	50	51	52
	11			12			13					
	M											
CHEESE	41	42	43	44	45	46	47	48	49	50	51	52
	11			12			13					
BACON	41	42	43	44	45	46	47	48	49	50	51	52
	11			12			13					
SUGAR	41	42	43	44	45	46	47	48	49	50	51	52
	11			12			13					
	R	S			R	S			R	S		

11

9	L	17	15	13	11	9	7	L	L	5	3	L	1
5	L	L	L	L	L	L	L	L	L	L	L	L	L
10	L	L	L	L	L	L	L	L	L	L	L	L	L
9	TEA	TEA	TEA	TEA	TEA	TEA	TEA	TEA	TEA	TEA	TEA	TEA	L
10	TEA	TEA	TEA	TEA	TEA	TEA	TEA	TEA	TEA	TEA	TEA	TEA	L
0	TEA	TEA	TEA	TEA	TEA	TEA	TEA	TEA	TEA	TEA	TEA	TEA	L
TEA								51	49	47	45	43	41
If you deposit this half page fill in over-leaf and on page 37								TEA	TEA	TEA	TEA	TEA	TEA
								13	12	11	10	9	8
								TEA	TEA	TEA	TEA	TEA	TEA
								52	50	48	46	44	42
								K	K	K	K	K	K
K								13	12	11	10	9	8
If you deposit this half page fill in over-leaf and on page 37								K	K	K	K	K	K
								51	49	47	45	43	41
								K	K	K	K	K	K
40	K	38	36	34	32	30	28	K	K	K	K	K	K
10	K	K	K	K	K	K	K	K	K	K	K	K	K
39	K	37	35	33	31	29	27	K	K	K	K	K	K
20	K	18	16	14	12	10	8	K	K	K	K	K	K
5	K	K	K	K	K	K	K	K	K	K	K	K	K
19	K	17	15	13	11	9	7	K	K	K	K	K	K

MEAT	41	42	43	44	45	46	47	48	49	50	51	52
	11			12			13					

23	25	27	29	31	33	35	37
TEA	TEA	TEA	TEA	TEA	TEA	TEA	TEA
7	8	9	10	10	9	8	7
24	26	28	30	32	34	36	38
EG	TEA	TEA	TEA	TEA	TEA	TEA	TEA

41	43	45	47	Surname and Initials			
11	12	TEA	TEA				

42	44	46	48	NAT. REG. No.			
TEA	TEA	TEA	TEA				

42	44	46	48	Surname and Initials			
11	12	K	K				

41	43	45	47	NAT. REG. No.			
K	K	K	K				

22	24	26	28	30	32	34	36	38	40
K	K	K	K	K	K	K	K	K	K
6	7	8	9	10	10	9	8	7	6
21	23	25	27	29	31	33	35	37	39
K	K	K	K	K	K	K	K	K	K

2	4	6	8	10	12	14	16	18	20
K	K	K	K	K	K	K	K	K	K
1	2	3	4	5	4	3	2	1	
1	3	5	7	9	11	13	15	17	19
K	K	K	K	K	K	K	K	K	K

17	15	13	11	9	7	5	3	1
L	L	L	L	L	L	L	L	L
5	4	3	2	1				
18	16	14	12	10	8	6	4	2
L	L	L	L	L	L	L	L	L
10	9	8	7	6				
37	35	33	31	29	27	25	23	21
L	L	L	L	L	L	L	L	L
38	36	34	32	30	28	26	24	22
L	L	L	L	L	L	L	L	L

L	51	49	47	45	43	41
If you deposit this half page fill in over-leaf and on page 37	L	L	L	L	L	L
	13	12	11			
52	50	48	46	44	42	
L	L	L	L	L	L	L

M	52	50	48	46	44	42
If you deposit this half page fill in over-leaf and on page 37	M	M	M	M	M	M
	13	12	11			
51	49	47	45	43	41	
L	L	L	L	L	L	L

38	36	34	32	30	28	26	24	22
M	M	M	M	M	M	M	M	M
10	9	8	7	6				
39	37	35	33	31	29	27	25	23
L	L	L	L	L	L	L	L	L

20	18	16	14	12	10	8	6	4	2
M	M	M	M	M	M	M	M	M	M
5	4	3	2	1					
19	17	15	13	11	9	7	5	3	1
M	M	M	M	M	M	M	M	M	M

12											
1	3	5	7	9	11	13	15	17	19		
L	L	L	L	L	L	L	L	L	L		
2	4	6	8	10	12	14	16	18	20		
L	L	L	L	L	L	L	L	L	L		
21	23	25	27	29	31	33	35	37	39		
L	L	L	L	L	L	L	L	L	L		
22	24	26	28	30	32	34	36	38	40		
L	L	L	L	L	L	L	L	L	L		
41	43	45	47	Surname and Initials							
L	L	L	L								
42	44	46	48	NAT. REG. No.							
L	L	L	L								
43	45	47	49	Surname and Initials							
L	L	L	L								
44	46	48	50	NAT. REG. No.							
L	L	L	L								
21	23	25	27	29	31	33	35	37	39		
M	M	M	M	M	M	M	M	M	M		
22	24	26	28	30	32	34	36	38	40		
M	M	M	M	M	M	M	M	M	M		
23	25	27	29	31	33	35	37	39			
M	M	M	M	M	M	M	M	M			
24	26	28	30	32	34	36	38	40			
M	M	M	M	M	M	M	M	M			
25	27	29	31	33	35	37	39				
M	M	M	M	M	M	M	M				
26	28	30	32	34	36	38	40				
M	M	M	M	M	M	M	M				
27	29	31	33	35	37	39					
M	M	M	M	M	M	M					
28	30	32	34	36	38	40					
M	M	M	M	M	M	M					
29	31	33	35	37	39						
M	M	M	M	M	M						
30	32	34	36	38	40						
M	M	M	M	M	M						

If you deposit any of these rows of coupons with your retailer you must fill in details below.

R.B.1
6



POINTS

FILL IN RETAILER'S NAME ON PAGE 37 IF YOU DEPOSIT ANY ROWS OF COUPONS

Surname and Initials	National Registration No.	A	A	A	A	A	A	A	A
		6	12	11	10	9	8	7	
		4 WEEK PERIOD	4 WEEK PERIOD	4 WEEK PERIOD	4 WEEK PERIOD	4 WEEK PERIOD	4 WEEK PERIOD	4 WEEK PERIOD	
		d	d	d	d	d	d	d	
Surname and Initials	National Registration No.	A	A	A	A	A	A	A	A
		6	12	11	10	9	8	7	
		4 WEEK PERIOD	4 WEEK PERIOD	4 WEEK PERIOD	4 WEEK PERIOD	4 WEEK PERIOD	4 WEEK PERIOD	4 WEEK PERIOD	
		c	c	c	c	c	c	c	
Surname and Initials	National Registration No.	A	A	A	A	A	A	A	A
		6	12	11	10	9	8	7	
		4 WEEK PERIOD	4 WEEK PERIOD	4 WEEK PERIOD	4 WEEK PERIOD	4 WEEK PERIOD	4 WEEK PERIOD	4 WEEK PERIOD	
		b	b	b	b	b	b	b	
Surname and Initials	National Registration No.	A	A		A	A	A	A	A
		6	12		10	9	8	7	
		4 WEEK PERIOD	4 WEEK PERIOD		4 WEEK PERIOD	4 WEEK PERIOD	4 WEEK PERIOD	4 WEEK PERIOD	
		a	a		a	a	a	a	

4

12

1	3	5	7	9	11	13	WEEK PERIOD 3 C 4 WEEK PERIOD 16 C 4 WEEK PERIOD	Retailer's name must be entered on page 37 if this row is deposited.
2	4	6	8	10	12	14		Retailer's name must be entered on page 37 if this row is deposited.
21	23	25	27	29	31	33		Retailer's name must be entered on page 37 if this row is deposited.
22	24	26	28	30	32	34		Retailer's name must be entered on page 37 if this row is deposited.
41	43	45	47	Surname and Initials		NAT. REG. No.	Retailer's name must be entered on page 37 if this row is deposited.	
42	44	46	48	Surname and Initials		NAT. REG. No.	Retailer's name must be entered on page 37 if this row is deposited.	
61	63	65	67	Surname and Initials		NAT. REG. No.	Retailer's name must be entered on page 37 if this row is deposited.	
81	83	85	87	Surname and Initials		NAT. REG. No.	Retailer's name must be entered on page 37 if this row is deposited.	
1	3	5	7	9	11	13	Retailer's name must be entered on page 37 if this row is deposited.	
2	4	6	8	10	12	14	Retailer's name must be entered on page 37 if this row is deposited.	
21	23	25	27	29	31	33	Retailer's name must be entered on page 37 if this row is deposited.	
22	24	26	28	30	32	34	Retailer's name must be entered on page 37 if this row is deposited.	
41	43	45	47	Surname and Initials		NAT. REG. No.	Retailer's name must be entered on page 37 if this row is deposited.	
42	44	46	48	Surname and Initials		NAT. REG. No.	Retailer's name must be entered on page 37 if this row is deposited.	
61	63	65	67	Surname and Initials		NAT. REG. No.	Retailer's name must be entered on page 37 if this row is deposited.	
81	83	85	87	Surname and Initials		NAT. REG. No.	Retailer's name must be entered on page 37 if this row is deposited.	

If you deposit any of these rows of coupons with your retailer you must fill in details below.

R.B.1
6



19

POINTS

FILL IN RETAILER'S NAME ON PAGE 37 IF YOU DEPOSIT ANY ROWS OF COUPONS

Surname and Initials	National Registration No.	A	A	A	A	A	A	A	Retailer's name must be entered on page 37 if this row is deposited.
		13	12	11	10	9	8	7	4 WEEK PERIOD 4 WEEK PERIOD 4 WEEK PERIOD 4 WEEK PERIOD 4 WEEK PERIOD 4 WEEK PERIOD 4 WEEK PERIOD
		d	d	d	d	d	d	d	
		A	A	A	A	A	A	A	Retailer's name must be entered on page 37 if this row is deposited.
Surname and Initials	National Registration No.	A	A	A	A	A	A	A	Retailer's name must be entered on page 37 if this row is deposited.
		13	12	11	10	9	8	7	4 WEEK PERIOD 4 WEEK PERIOD 4 WEEK PERIOD 4 WEEK PERIOD 4 WEEK PERIOD 4 WEEK PERIOD 4 WEEK PERIOD
		c	c	c	c	c	c	c	
		A	A	A	A	A	A	A	Retailer's name must be entered on page 37 if this row is deposited.
Surname and Initials	National Registration No.	A	A	A	A	A	A	A	Retailer's name must be entered on page 37 if this row is deposited.
		13	12	11	10	9	8	7	4 WEEK PERIOD 4 WEEK PERIOD 4 WEEK PERIOD 4 WEEK PERIOD 4 WEEK PERIOD 4 WEEK PERIOD 4 WEEK PERIOD
		b	b	b	b	b	b	b	
		A	A	A	A	A	A	A	Retailer's name must be entered on page 37 if this row is deposited.
Surname and Initials	National Registration No.	A	A	A	A	A	A	A	Retailer's name must be entered on page 37 if this row is deposited.
		13	12	11	10	9	8	7	4 WEEK PERIOD 4 WEEK PERIOD 4 WEEK PERIOD 4 WEEK PERIOD 4 WEEK PERIOD 4 WEEK PERIOD 4 WEEK PERIOD
		a	a	a	a	a	a	a	
		A	A	A	A	A	A	A	Retailer's name must be entered on page 37 if this row is deposited.

POINTS

You deposit
one of these
coupons with
your retailer
or insert it
in details
below.

R.B.1
6



AL POINTS

FILL IN BELOW
IF YOU DEPOSIT
DETACHED AND USED BY ITSELF

A	A	A	A	A	A	A
7	8	9	10	11	12	13
4 WEEK PERIOD	4 WEEK PERIOD	4 WEEK PERIOD	4 WEEK PERIOD	4 WEEK PERIOD	4 WEEK PERIOD	4 WEEK PERIOD
d	d	d	d	d	d	d

Retailer's name must be entered on page 3 if this row is deposited.

Surrogate and Initials

National Registration No.

4 WEEK PERIOD	4 WEEK PERIOD	4 WEEK PERIOD
13	12	11
B	B	B
d	d	d

A	A	A	A	A	A	A
7	8	9	10	11	12	13
4 WEEK PERIOD	4 WEEK PERIOD	4 WEEK PERIOD	4 WEEK PERIOD	4 WEEK PERIOD	4 WEEK PERIOD	4 WEEK PERIOD
c	c	c	c	c	c	c

Retailer's name must be entered on page 3 if this row is deposited.

Surrogate and Initials

National Registration No.

4 WEEK PERIOD	4 WEEK PERIOD
13	12
B	B
c	c

A	A	A	A	A	A	A
7	8	9	10	11	12	13
4 WEEK PERIOD	4 WEEK PERIOD	4 WEEK PERIOD	4 WEEK PERIOD	4 WEEK PERIOD	4 WEEK PERIOD	4 WEEK PERIOD
b	b	b	b	b	b	b

Retailer's name must be entered on page 3 if this row is deposited.

Surrogate and Initials

National Registration No.

4 WEEK PERIOD	4 WEEK PERIOD
13	12
B	B
b	b

A	A	A	A	M	A	A
7	8	9	10	31	12	13
4 WEEK PERIOD	4 WEEK PERIOD	4 WEEK PERIOD	4 WEEK PERIOD	M	4 WEEK PERIOD	4 WEEK PERIOD
a	a	a	a	M	a	a

Retailer's name must be entered on page 3 if this row is deposited.

Surrogate and Initials

National Registration No.

4 WEEK PERIOD	4 WEEK PERIOD
13	12
B	B
a	a

D3	D3
D3	D3
D2	D2
D2	D2
D1	D1
D1	D1

20

POINTS

A	A	A	A	EK OD	1 WEEK PERIOD	1 WEEK PERIOD	1 WEEK PERIOD
7	8	9	10	NI	12	13	
1 WEEK PERIOD	1 WEEK PERIOD	1 WEEK PERIOD	1 WEEK PERIOD	B	C	C	
d	d	d	d	d	d	d	
A	A	A	A	1 WEEK PERIOD	1 WEEK PERIOD	1 WEEK PERIOD	
7	8	9	10	NI	12	13	
1 WEEK PERIOD	1 WEEK PERIOD	1 WEEK PERIOD	1 WEEK PERIOD	C	C	C	
d	d	d	d	d	d	d	
A	A	A	A	1 WEEK PERIOD	1 WEEK PERIOD	1 WEEK PERIOD	
7	8	9	10	NI	12	13	
1 WEEK PERIOD	1 WEEK PERIOD	1 WEEK PERIOD	1 WEEK PERIOD	C	C	C	
b	b	b	b	b	b	b	
A	A	A	A	M	1 WEEK PERIOD	1 WEEK PERIOD	
7	8	9	10	31	12	13	
1 WEEK PERIOD	1 WEEK PERIOD	1 WEEK PERIOD	1 WEEK PERIOD	M	C	C	
a	a	a	a	3	a	a	
				M			
				12			

Retailer's name must be entered on page 1 if this row is deposited

Retailer's name must be entered on page 2 if this row is deposited

Retailer's name must be entered on page 3 if this row is deposited

Retailer's name must be entered on page 31 if this row is deposited

PERSONAL POINTS

R.B.11
6

THIS PAGE CAN BE DETACHED AND USED BY ITSELF

IF YOU DO DETACH IT FILL IN DETAILS BELOW

Surname and Initials _____ NAT. REG. No. _____

E3	E3	D3	D3
E3	E3	D3	D3
E2	E2	D2	D2
E2	E2	D2	D2
E1	E1	D1	D1
E1	E1	D1	D1

Do not cut out the coupons

** THE SHOPKEEPER WILL DO IT FOR YOU*

D3	D3	E3	E3
D3	D3	E3	E3
D2	D2	E2	E2
D2	D2	E2	E2
D1	D1	E1	E1
D1	D1	E1	E1

R.B.11
PERSONAL POINTS
 THIS PAGE CAN BE DETACHED AND USED BY ITSELF
 IF YOU DO DETACH IT FILL IN DETAILS BELOW

Surname and Initials _____
 NAT. REG. No. _____

E6	E6	D6	D6
E6	E6	D6	D6
E5	E5	D5	D5
E5	E5	D5	D5
E4	E4	D4	D4
E4	E4	D4	D4

28

Do not cut out the coupons



THE SHOPKEEPER WILL DO IT FOR YOU

D6	D6	E6	E6
D6	D6	E6	E6
D5	D5	E5	E5
D5	D5	E5	E5
D4	D4	E4	E4
D4	D4	E4	E4

33

AGE UNTIL INSTRUCTED

R.B.11
6

PERSC

THIS PAGE C'

R.B.1
6

SC
1

IF YOU DO DETACH IT FILL IN DET

Initials.....

Surname.....

and

Initials.....
MAILER WILL ENTER HIS NAME AND ADDRESS ON THE OTHER SIDE

NATIONAL
REGISTRATION
NUMBER

R.B.1
6

SC
2

Surname.....

Initials.....

Address.....

THE RETAILER WILL ENTER HIS NAME AND ADDRESS ON THE OTHER SIDE

E8	E8	D8	D8
E8	E8	D8	D8
E7	E7	D7	D7
E7	E7	D7	D7

28

Do not cut out the coupons

** THE SHOPKEEPER WILL DO IT FOR YOU*

D6	D6	E6	E6
D6	D6	E6	E6
D8	D8	E8	E8
D8	D8	E8	E8
D10	D10	E10	E10
D10	D10	E10	E10

33

DO NOT WRITE ON THIS PAGE UNTIL INSTRUCTED

NATIONAL REGISTRATION NUMBER			
------------------------------------	--	--	--

F.B.I
6

SC
1

Surname Initials

Address

THE RETAILER WILL ENTER HIS NAME AND ADDRESS ON THE OTHER SIDE

NATIONAL REGISTRATION NUMBER			
------------------------------------	--	--	--

F.B.I
6

SC
2

Surname Initials

Address

THE RETAILER WILL ENTER HIS NAME AND ADDRESS ON THE OTHER SIDE

NATIONAL REGISTRATION NUMBER			
------------------------------------	--	--	--

F.B.I
6

SC
3

Surname Initials

Address

THE RETAILER WILL ENTER HIS NAME AND ADDRESS ON THE OTHER SIDE

SC4

F.B.I
6

SC4

F.B.I
6

Retailer's
Name

Holder's Surname and Initials

Address

NAT. REG. No.			
------------------	--	--	--

Address

Do not cut out the coupons

** THE SHOPKEEPER WILL DO IT FOR YOU*

D6	D6	E6	E6
D6	D6	E6	E6
D8	D8	E8	E8
D8	D8	E8	E8
D10	D10	E10	E10
D10	D10	E10	E10

DO NOT WRITE ON THIS PAGE UNTIL INSTRUCTED

NATIONAL REGISTRATION NUMBER			
------------------------------------	--	--	--

R.B.I.
6 SC
1

Surname Initials

Address

THE RETAILER WILL ENTER HIS NAME AND ADDRESS ON THE OTHER SIDE

NATIONAL REGISTRATION NUMBER			
------------------------------------	--	--	--

R.B.I.
6 SC
2

Surname Initials

Address

THE RETAILER WILL ENTER HIS NAME AND ADDRESS ON THE OTHER SIDE

NATIONAL REGISTRATION NUMBER			
------------------------------------	--	--	--

R.B.I.
6 SC
3

Surname Initials

Address

THE RETAILER WILL ENTER HIS NAME AND ADDRESS ON THE OTHER SIDE

SC4

R.B.I.
6

SC4 R.B.I.
6

Retailer's Name

Holder's Surname and Initials

Address

NAT. REG. No.			
------------------	--	--	--

Address

34

THIS SPACE MUST BE FILLED IN BY THE RETAILER WHO MUST SEE THAT HIS NAME IS ENTERED ON THE APPROPRIATE PAGE WHEN INSTRUCTED. **SC 1**

Retailer's Name

Address

THIS SPACE MUST BE FILLED IN BY THE RETAILER WHO MUST SEE THAT HIS NAME IS ENTERED ON THE APPROPRIATE PAGE WHEN INSTRUCTED. **SC 2**

Retailer's Name

Address

THIS SPACE MUST BE FILLED IN BY THE RETAILER WHO MUST SEE THAT HIS NAME IS ENTERED ON THE APPROPRIATE PAGE WHEN INSTRUCTED. **SC 3**

Retailer's Name

Address

TO BE FILLED IN BY RETAILER.

SC4

Retailer's Name

Address

A R.B.1
6

FORM R.G.12A

35

Surname

Initials

Address

For Food Office use
NOTES: e.g., NMS,
or Ch. Veg.

NAT. REG. No.				DATE OF BIRTH IF UNDER 18 YEARS OLD
Serial No. of Ration Book				
				Day.....Month.....Year.....

B

FOR FOOD OFFICE USE ONLY

From

To

FOOD OFFICE

FOOD OFFICE

Date

C

36

NAMES AND ADDRESSES OF RETAILERS

If a page or section of a page is deposited, retailer must write 'D' in corner

MEAT		SUGAR	
EGGS		MILK <small>Date of birth if under 18</small>	
		Day.....Month.....Year.....	
FATS		1	
CHEESE		2	
BACON		3	

37

DO NOT FILL IN ANYTHING IN THIS SPACE UNLESS you deposit with retailer rows of POINTS coupons or sets of TEA, K, L or M coupons.

<small>Enter here the letters of rows of points coupons deposited, Ab Ba Cb etc.</small>	NAME AND ADDRESS OF RETAILER WITH WHOM COUPONS ARE DEPOSITED.	INITIALS OF RETAILER.
TEA		
K		
L		
M		

36

PANEL 1

1	2	1	3	4
5	6	2	7	8
9	10	3	11	12
13	14	4	15	16
17	18	5	19	20
21	22	6	23	24
25	26	7	27	28
29	30	8	31	32
33	34	9	35	36
37	38	10	39	40
41	42	11	43	44
45	46	12	47	48
49	50	13	51	52

PANEL 2

1	2	1	3	4
5	6	2	7	8
9	10	3	11	12
13	14	4	15	16
17	18	5	19	20
21	22	6	23	24
25	26	7	27	28
29	30	8	31	
33	34	9	35	36
37	38	10	39	40
41	42	11	43	44
45	46	12	47	48
49	50	13	51	52

CLOTHING BOOK

1943-44 *General* $\frac{CB1}{6}$



This book must not be used until the holder's name and full postal address have been written below.

HOLDER'S NAME RIEFLER, WINFIELD W.
(in BLOCK letters)

ADDRESS 40 BERKELEY SQ.
LONDON
(in BLOCK letters)

Detach this book at once and keep it safely—
it is your only means of buying clothing.

HOLD PAGES I-VII IN ONE HAND AND
CUT ALONG THIS LINE



CUT ALONG THIS LINE, holding pages I-VII in one hand

Holder's National Registration No. <u>FOA 18381/45</u>	
ISSUED BY <u>L. 90</u>	
FOOD OFFICE If found, please hand in this book at any Food Office or Police Station	THIS BOOK IS NUMBER G 108493

CBI
6



How to use this book

1. This Clothing Book must be detached immediately from the Food Ration Book (see page 1); and the holder's name and full postal address written in the spaces at the top of page 1, in INK.
2. When shopping, you must not cut out the coupons yourself, but must hand this book to the shopkeeper and let him cut them out. IT IS ILLEGAL FOR THE SHOPKEEPER TO ACCEPT LOOSE COUPONS.
3. When ordering goods by post, do not send this book—cut the coupons out, sign your name clearly on the back, and send them with your order.
4. If you join one of the Services, take this book with you; it will be asked for. The Clothing Books of persons who are going abroad must be handed to the Immigration Officer before embarkation. The Clothing Books of deceased persons must be handed to the Registrar of Births and Deaths when the death is notified.
5. This book is the property of H.M. Government, and may only be used by or on behalf of the person for whom it is issued. TAKE GREAT CARE NOT TO LOSE IT. Keep it even when you have used all the clothing coupons. You may still need it.

THE SPACES BELOW ARE FOR OFFICIAL USE ONLY

1	2	3	4	5
6	7			
	8			



SERIES A COUPONS





SERIES B & C COUPONS



DO NOTHING WITH THIS PA

age	GENERAL	
	1f	1e
	2f	2e



**Do nothing with this page
until told what to do**

GENERAL

1	1h	1g	1f	1e
2	2h	2g	2f	2e
3	3h	3g	3f	3e
4	4h	4g	4f	4e
5	5h	5g	5f	5e
6	6h	6g	6f	6e
	SPARE TWO		SPARE ONE	
	National Registration No.		National Registration No.	

GENERAL

Do nothing with this page until told what to do

1w	1x	1y	1z	1
2w	2x	2y	2z	2
3w	3x	3y	3z	3
4w	4x	4y	4z	4
5w	5x	5y	5z	5
6w	6x	6y	6z	6
Spare ONE (back)		Spare TWO (back)		
CB1 6	General	CB1 6	General	



**NATIONAL
REGISTRATION
IDENTITY
CARD**

NUMBER

SURNAME

FOA

838145

RIEFLER

CHRISTIAN NAMES (First only in full)

Winfield W.

CLASS CODE

A.

FULL POSTAL ADDRESS

40, Berkeley Square,
W. 1.

HOLDER'S SIGNATURE

Winfield W. Riefler



CHANGES OF ADDRESS. No entry except by National Registration Officer, to whom removal must be notified.

REMOVED TO (Full Postal Address)

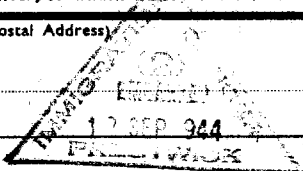

FOR OFFICIAL ENTRY ONLY (apart from Holder's Signature); ANY OTHER ENTRY OR ANY ALTERATION, MARKING OR ERASURE, IS PUNISHABLE BY A FINE OR IMPRISONMENT OR BOTH.

REMOVED TO (Full Postal Address)

REMOVED TO (Full Postal Address)

REMOVED TO (Full Postal Address)

REMOVED TO (Full Postal Address)

NUMBER

SURNAME

FOA

838145

RIEFLER

CHRISTIAN NAMES (First only in full)

Winfield W.

CLASS CODE

A

FULL POSTAL ADDRESS

40, Berkeley Square,
W. 1.

HOLDER'S SIGNATURE

Winfield W. Riefler

CHANGES OF ADDRESS. No entry except by National Registration Officer, to whom removal must be notified.

REMOVED TO (Full Postal Address)

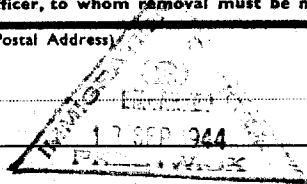

FOR OFFICIAL ENTRY ONLY (apart from Holder's Signature). ANY OTHER ENTRY OR ANY ALTERATION, MARKING OR ERASURE, IS PUNISHABLE BY A FINE OR IMPRISONMENT OR BOTH.

REMOVED TO (Full Postal Address)

REMOVED TO (Full Postal Address)

REMOVED TO (Full Postal Address)

REMOVED TO (Full Postal Address)

NOTICE

FS 634885

1. Always carry your Identity Card. You must produce it on demand by a Police Officer in uniform or member of H.M. Armed Forces in uniform on duty.

2. You are responsible for this Card, and must not part with it to any other person. You must report at once to the local National Registration Office if it is lost, destroyed, damaged or defaced.

3. If you find a lost Identity Card or have in your possession a Card not belonging to yourself or anyone in your charge you must hand it in at once at a Police Station or National Registration Office.

4. Any breach of these requirements is an offence punishable by a fine or imprisonment or both.

FOR AUTHORISED ENDORSEMENTS ONLY

Mr Riefler

No. T 10067/12/583.



His Majesty's Principal Secretary of State for Foreign Affairs presents his compliments to the United States Ambassador and with reference to His Excellency's Note No. 2085 of the 22nd September has the honour to enclose the certificate of diplomatic exemption from the requirements of the Aliens Order which was originally issued to Mr. Winfield W. Riefler in March last and has now been re-issued on his return to this country.

E. A duplicate National Registration Identity Card No. POA 658145 is also enclosed for Mr. Riefler and urgent steps are being taken for the preparation of a new ration book for him.

FOREIGN OFFICE, S.W.1.

1st October, 1942.

ATC-PT-42

AIR TRANSPORT COMMAND
PRIORITY IDENTIFICATION CERTIFICATE

Date.....September 6, 1944.....

Part I. - CERTIFICATION OF SPONSORING AGENCY:

Authority is hereby requested for....RIEFLER, The Honorable Winfield W.
to travel on Air Transport Command aircraft from...Prestwick.....
to.....New York, U.S.A.:.....via.....
.....on or about September 11, 1944...
Permanent address.c/o Economic Warfare Division, 40 Berkeley Square, W.1.
Local address....as above.....Phone.GROSVENOR 4961.
Employer and/or Government department or agency sponsoring the
travel...The Department of State and the American Embassy, London.
Reasons for travel.Mr. Riefler is a Minister of the United States
who is returning to Washington for consultation.
.....
.....
Latest time of arrival at destination to successfully complete
mission..as soon as possible.....

I HEREBY CERTIFY that the movement of this passenger is
necessary and essential to the successful prosecution of the war
and that the mission of this passenger is of such urgency that
transportation by air is necessary.

N. D. Borum
(Signature) Attaché, American Embassy, London.
(Rank or title) (Govt.dept or agency)
N. D. Borum,

Part II. - PASSENGER SIGNATURE:

I CERTIFY that it has been brought to my attention that failure
to appear for transportation after definite space has been assigned
will automatically forfeit priority for travel.

Winfield W. Riefler *Minister* *Economic Warfare Division*
(Signature) 77910 (Rank or title) (Govt.dept or agency) *U.S. Embassy*

Part III. - PRIORITY APPROVAL:

Priority identification No...2-27710-USA... Authorized baggage weight...85... Channel No...16-7
.....
.....*James C. Hardy*.....
(Signature of priorities and traffic officer)
.....*Ady EDATC*..... *11-9-44*..... *Capt ac*.....
(Station) (Date) (Rank, grade or title).

RELEASE

.....
(Place)

.....
(Date)

KNOW ALL MEN BY THESE PRESENTS: Whereas I,.....

..... am about to take flight or
flights as a passenger in certain Army aircraft on
(Date

....., and whereas I am doing so
or dates)
entirely upon my own initiative, risk, and responsibility;
now, therefore, in consideration of the permission extended
to my by the United States through its officers and agents
to take said flight or flights, I do hereby, for myself, my
heirs, executors, and administrators, remise, release, and
forever discharge the Government of the United States and all
of its officers and agents, acting officially or otherwise,
from any and all claims, demands, actions, or causes of action,
on account of my death or on account of any injury to me which
may occur by reasons of the said flight or flights.

The term "flight or flights" as used herein is understood
and agreed to include the preparation for, continuation, and
completion of flight or flights whether or not one or more
than one aircraft is used throughout the entire flight or
flights, as well as all ground and flight operations incident
thereto. It is further understood and agreed that this release,
among other things, extends to and includes negligence, faulty
pilotage, and structural failure of the aircraft thereof.

The execution hereof does not operate to waive any
statutory right conferred by act of Congress.

.....
(Witness)

.....
(Signature)

.....
(Witness)

IN CASE OF EMERGENCY NOTIFY

.....
(Name)

.....
(Address)

Headquarters Communications Zone
EUROPEAN THEATER OF OPERATIONS
United States Army
Office of the Commanding General

29 September 1944

Dear Doctor Riefler:

Thank you for remembering me with your P.P.C. card. Am sorry to have missed seeing you again and hope it will not be too long before our paths cross again.

In appreciation of your unfailing helpfulness in this Theater, and with every best wish,

Faithfully yours,

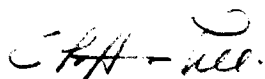

JOHN C. H. LEE
Lieutenant General, U. S. Army

Doctor Winfield W. Riefler
Princeton University
Princeton, New Jersey

Merchant

November 15, 1944

Dear Livy:

Your two notes, one of which I received in London and the other one the other day in Princeton, touched me very deeply.

Since my return I have been plunged into the activities of the Institute so deeply that the interlude of experience in London and Washington has for the moment been submerged. It is curious how an episode like that seems to dissociate itself from everything else one does. I, personally, have a feeling that I have been here continuously for years and am almost surprised when somebody notices that I have been away.

I am looking forward greatly to more than one contact with you here. It was a great joy to learn not only that you are a Princetonian but that it means something to you to come back for a weekend to recapture the atmosphere and I would like it to be thoroughly understood that from now on when you do come back you will let me know beforehand. I want to see you and if ever I do come to Washington again you will certainly hear from me.

Sincerely,

Mr. Livingston T. Merchant
Department of State
Washington, D. C.

ADDRESS OFFICIAL COMMUNICATIONS TO
THE SECRETARY OF STATE
WASHINGTON, D. C.



DEPARTMENT OF STATE
WASHINGTON

October 27, 1944

Dear Win:

Ever since I learned of your arrival back in this country I have been hoping to run into you down here. Please be sure and let me know when you are next in town. As one who had a great interest in your manifold responsibilities in London, I would like to say that I think you did one of the outstanding jobs done by any civilian of this war and stayed with it until it was finished despite what might without exaggeration be termed distractions. I believe that relatively there was a greater advance in this war over the past in the field of economic warfare than in weapons or tactics, and I think a very large measure of the advance was due to your imagination and grasp of the problem. When I am next in Princeton I shall certainly plan to drop in on you, and I hope you will let me know when you are in town.

Sincerely yours,

Livingston T. Merchant

Mr. Winfield Riefler,
Princeton, New Jersey.



*Epstein
FEN*

February 13, 1946

Col. John Easton
Office of Military Attache
American Embassy
LONDON, England

Dear John:

I have your letter of January 17th and have done my best to go over the names. As far as the top deck of MEW is concerned, I worked nearly as closely with Lord Drogheda and Lord Selbourne as with Dingle Foot. I think it would be hard to distinguish between them, although if only one is chosen, Dingle Foot was the one with whom we had most intimate contact.

At the next level come Lord Finley, Lord Farrar and Sir Lionel Cohen. Justice Norton I would put somewhat after them. Lionel Cohen is particularly important because he was the responsible contact of MEW with American personnel. In the early days all the contact practically was with him, and he deserves much of the credit for the wide range of general contact that we had. Somewhere in the above group I would put Col. Vickers. Our contact was intimate.

At the immediate day-to-day working level there were Derrick Seebohn, Jack Nichols, Jerry Villiers, and Jack Troutbeck. Of the remainder, on the Blockade side, I would rate the closeness of contact somewhat as follows: E. H. Bliss, Anthony Lausada, J. F. Cahan, Baker, J. B. Linden, Geoffrey Gibbs and Harold Abrahams. Parallel to them on the Intelligence side there was O. L. Lawrence, Turner, Owan (very important in Africa), Wood and probably Watson. The list you sent me also includes the name of Col. Ebb. He spent most of his time in Washington and I suppose will be cited from there, but should not be overlooked. He was extremely active in his contact with Americans. It would be a grand gesture to recognize Miss Solomon.

My very best to you. The telegraph strike held up Don Calder's cable announcing his marriage until the other day. That was one event that I deserved to be present at.

Sincerely,



**THE FOREIGN SERVICE
OF THE
UNITED STATES OF AMERICA**

OFFICE OF THE MILITARY ATTACHE
AMERICAN EMBASSY
London, England

17 January 1946

Mr. Winfield W. Riefler,
The Institute for Advanced Study,
School of Economics and Politics,
Princeton, New Jersey.

Dear Win,

As I mentioned in my recent letter to you Don Calder, Avery Peterson, and myself have been talking over the matter of decorations for certain members of M.E.W. who work particularly close with us at 40 Berkeley. We have concentrated our selection to a relatively small group that meets ~~this~~ requirements. This does not mean that we have made the tentative selections on the basis of relative importance of the individual in ~~the~~ M.E.W. Organization but rather on the close nature of the contact with us.

You mentioned the fact that the initiative would in any event have to come from the Ambassador. This is not quite the case as the U.S. Army has provided a decoration, The Medal of Freedom in varying degrees, for foreign civilian personnel and has asked for recommendations. Actually any recommendations which would be made would have to be over the signature of General Tindall, the Military Attache, with supporting certificates of citation from Avery, Don, and myself, who are still in the Embassy. Final approval however, would be given by the Ambassador before forwarding to Washington.

So far the three of us have agreed whole heartedly on Dingle (Gold Palm), Derrick Seebohm (Silver Palm), Cecil Farrar (Silver Palm). In addition we believe that Ernest Bliss (Silver Palm) should probably be included, also Justice Morton (Silver Palm) who was and still is Chairman of the Blacklist Committee. Avery feels strongly that Cahan and Baker as members of the Blacklist Section of M.E.W. should be included since they were the Officers handling the Liaison with the Washington Proclaimed List Committee. We had discussed possibilities of recommending Geffry Gibbs (Silver Palm), The Earl of Selborn (Gold Palm), Justice Lionel Cohen (Silver Palm), and Tom Dolan (Bronze Palm), who handled the Mechanical Day to Day Processing of Navicerts, but have not as yet agreed completely on these names. We would of course have recommended Justice Finlay (Silver Palm) but as you probably know he died recently as a result of a germ picked up during his visit to the Belsen Prison Camp.

You will note that the above are all on the Blockade Side and none at all from the Enemy Branch. We do not feel particularly well equipped to choose in this category but imagine that perhaps Col. Vickers, V.C. and Mark Turner should be included as well as Lawrence, Chief of the Objective Department and Derrick Wood who worked closely with us on Transportation Objectives, Shipping, etc. No doubt you may have additional names in the Enemy Branch that should be included.

In going over the lists prior to sending this letter on to you I noticed that we have not mentioned either Anthony Lousada or Miss Solomon, Dingle's Secretary. You may feel that one or both should be added. In any event we would all appreciate your help in doing justice to M.E.W.'s close association with us. As recommendations should be completed fairly soon for forwarding to Washington, perhaps you would give us your advice on this whole matter at as early a date as is convenient.

Before terminating this letter I do want to tell you that just before Christmas I received The Legion of Merit for which you recommended me just before you left England. Again let me thank you for it.

Please give my very best to Mrs. Riefler and good luck to you. I shall be looking you up whenever I come to Princeton.

Sincerely,

A handwritten signature in dark ink, appearing to be 'John', written in a cursive style with a large loop at the end.

3 Incls.

MINISTRY OF ECONOMIC WARFARE

Berkeley Square House, Berkeley Square,
 London, W.1.
 Telegraph: "Whiskers, London."
 Telephone: Grosvenor 4060.

Minister, The Right Hon. The Earl of Selborne, P.C.	£5,000
Principal Private Secretary, R. Morrison	£ 950
Assistant Private Secretary, Miss M. P. Hornsby-Smith.	
Director-General, The Earl of Drogheda, C.M.G.	£2,000
Private Secretary, Miss D. M. Mitchell.	
Parliamentary Secretary, D. M. Foot, M.P.	£1,500
Private Secretary, C. H. Corbett-Palmer.	
Deputy Director-General, Col. C. G. Vickers, V.C.	£1,700
Principal Assistant Secretaries (Permanent):	
J. M. Troutbeck, C.M.G.	£1,700
D. J. Morton †	£1,700
Principal Assistant Secretaries (Temporary):	
Lt. Col. B. J. M. Bebb	£1,500
R. M. C. Turner	£1,500
Assistant Secretaries (Permanent):	
Lord Farrer, O.B.E.	
S. G. Holloway (Establishment Officer).	
J. W. Nicholls, O.B.E.	
R. H. Owen.	
M. Y. Watson.	£1,150 - £1,500

Encl. | 3.

MINISTRY OF ECONOMIC WARFARE
(Contd.).

Assistant Secretaries (Temporary):

L. K. Brindley.
 W. A. Burton, O.B.E.
 L.L. Cohen, K.C.
 Hon. G. C. Gibbs (Unpaid).
 Major W. G. Harrold (Seconded from War Office).
 O. L. Lawrence.
 Col. Lord William Percy, C. B. E., D. S. O.
 E. A. Radice.
 B. M. C. Trench.
 G. H. Villiers, C.M.G. £1,000 - 1,200

Legal Advisers:

G. G. Fitzmaurice.
 G. E. Johnstone. £850 - 1,100

Press Officer,
 L. Ingrams.

Principals (Permanent):

E. H. Bliss.
 F. F. Clively. (a)
 D. F. Crawford.
 C. H. Davies. †
 M. M. Du Merton.
 E. J. Gaines. †
 E. J. Holford-Strevens.
 E. L. Mercier. †
 E. H. Osborne.
 J. L. Reading. £800 - 1,100

Principals (Temporary):

M. M. Abrahams.	J. B. Lindon.
C. W. Arning.	A. Lousada.
N. J. L. Brodrick.	R. E. McEuen.
R. H. W. Bruce.	B. F. Marsden-Smedley.
H. C. H. Bull. ✎	G. C. Moutrie.
J. F. Cahan.	B. M. Murray.
Lt. Cmr. N. A. J. Cohen.	C. H. Noton.
L. H. Collins.	H. C. A. O'Rorke.
A. V. Conrad.	Dr. H. J. Phelps.
H. Davies.	D. Seebohm.
Miss H. M. Dennehy.	Lt. Cmr. C. E. H. Smith (seconded from Admiralty).
H. H. Eggers.	C. F. Thompson.
H. K. Goschen.	T. G. Osborne.
C. H. C. Haslam.	H. D. B. Wood.
Lord Hawke.	P. L. Yates.
W. P. Johnson.	
A. E. Kemp.	

Men, £800 - 950; Women, £650 - 775

MINISTRY OF ECONOMIC WARFARE
(Contd)

Assistant Keeper Class 1,
B. Schofield ----- £605 - 953

Scientific Officer,
Dr. C. H. M. Jenkins----- £680 - 800

Senior Staff Officers:
G. W. Dainty.
T. Willson, M. B. E. £650 - 750

Temporary Administrative Officers, Grade I:	
W. S. Ascough.	A. W. Hunt.
Dr. R. J. Baker,	P. V. Jones.
A. W. J. Bechter.	Capt. A. W. Knight (seconded from War Office).
R. G. Beerensson.	C. D. Lambert.
G. A. Bell.	R. O. Latham.
S. Beilinky.	A. J. C. Luckly.
E. G. Boyd.	G. S. Mansell.
W. E. Brandt (unpaid).	Major F. H. Masters.
M. G. Browne.	L. P. Millar.
R. N. Byatt.	P. D. Patterson.
J. H. Cameron-Curry.	A. Propper.
W. A. Camps.	P. Quennell.
H. V. Cartwright.	F. O. Randall.
Major C. N. Clay (seconded from War Office)	G. V. Reed.
I. H. Cruchley.	H. Ritchie.
Mrs. K. M. St. P. Crump.	H. R. Scott.
M. F. Cullis.	W. F. Scott.
J. R. Culpin.	J. Simpson.
Miss M. L. Dhonau.	N. Skene-Smith.
W. G. East.	M. Thoresby.
C. P. Ferguson.	W. R. D. Torrance.
H. C. F. Finlayson.	S. G. Van Duzer.
C. Garstang.	F. R. P. Vinter.
S. N. Grant-Bailey.	J. H. Williams.
E. Gray.	R. E. Williams.
E. Herbert.	A. G. Wrightson.

Men, £600 - 750; Women, £480 - 600

Higher Executive Officer,
G. H. Maxwell. (a) ----- £550 - 650

Staff Officers:
A. W. Aylett.
F. J. Farrell. †
A. W. Freeman.
C. B. Gascoin. †

MINISTRY OF ECONOMIC WARFARE
(Contd)

Staff Officers (Contd):

Miss G. E. Gwynne. †

R. S. King.

J. B. Legg.

C. E. Meager, M.E.E.

L. G. Perryman. †

W. E. Rumble. †

Men, £550 - 650; Women, £450 - 525

Assistant Officers:

R. A. Daniell. *

G. B. Blaker. †

J. F. Davis. *

A. W. Nicholson. *

£250 - 625

† Seconded to another Government Department.

∞ On Personal Salary.

(a) Plus £100 allowance.

* Serving with H. M. Forces.

† Seconded to other Government Departments.

PRIZE DEPARTMENT - 1940

Lord Drogheda

R.H. Owen

GENERAL SECTION

A. Lousada
Lt.N.A.T.Cohen F.N.
L.H. Collins
J.D. Daniel
J.M. Fleming
E.T.N. Grove
R.O. Latham
L.P. Miller
H. Ritchie
A.H. Robertson
M.J.R. Talbot

CONTRABAND CONTROL SECTIONS

CONTRABAND COMMITTEE

C.H. Scott Representative of Prize Dept.
G. Davies Secretary Contraband Committee.

ENEMY EXPORTS SECTION

Captain J.N.Knox, R.N.

CHANNEL

B.M.C.Trench
N.R.P. Bonsor
C.M. Hughes
G.C.N.Mackarness
G.E.Munro
F.J. Symes
J.C. Walker

NORTHERN

H.M. Lidderdale
V.M.Cannon Brookes
H.V.Cartwright
F. Gillies
N.K. O'Neill

MEDITERRANEAN 'EAST'

S.H. Brown
W.V. Cooper
V.C.H. Creer
S.C. Sleeman
F.W. Towns

MEDITERRANEAN 'WEST'

E. Wyndham White
C. Garstang
L.B. Mostyn Davies
G.H. Newsom
E.P. Wallis Jones
- section

LIAISON

W. Turner Lord

Liaison Officer with Intelligence
Dept. and Prize Dept. Representative
on Black List Committee

A. W. Lidderdale

NAVICERTS

J. Burgoyne
R.E. Williams

JOURNALS

P.R. Compton

ENEMY EXPORT COMMITTEE

H.M. Abrahams Representative of Prize Dept.
S.S. McKenna Secretary Enemy Export Committee.

SHIPMENT CONTROL

N.J.L. Brodrick

EXEMPTIONS INVESTIGATION

H.O. Lucas (Deputy Head of E.E.Section)

NORTHERN

(Includes Channel)
L. Tufnell
J.C. Hansen

OVERSEAS

C.F. Birley

GENERAL

B.S. Ash

WESTERN

I.H. Cruchley
J.M. Symmons

CENTRAL

J. More
R. Mathew

EASTERN

C.F. Garstin

GENERAL.

C.H.C. Haslam
P. Furniss

CO-ORDINATION

Pay Captain J.C.Boardman R.N.

Teleprinter Control

Teleprinter Operators

NIGHT DUTY OFFICER

V.H. Waters

BOARD OF CUSTOMS AND EXCISE.

Liaison Officer

S. Tilzey.

MINISTER LORD SELBORNE
 PARLIAMENTARY SECRETARY: DINGLE M. FOOT. M.P.
 DIRECTOR-GENERAL LORD DROGHEDA

PRIVATE OFFICE SECRETARIAT.
 PRINCIPAL P.S. to MINISTER R. MORRISON
 ASSISTANT P.S. " " MISS M.P. HORNSBY-SMITH
 P.S. to PARLIAMENTARY SECRETARY C.H. CORBETT-PALMER, Assistant P.S. Miss J. Solomon.
 " " DIRECTOR-GENERAL MISS D.M. MITCHELL
 " " DEPUTY DIRECTOR-GENERAL MISS D.E. NEALE

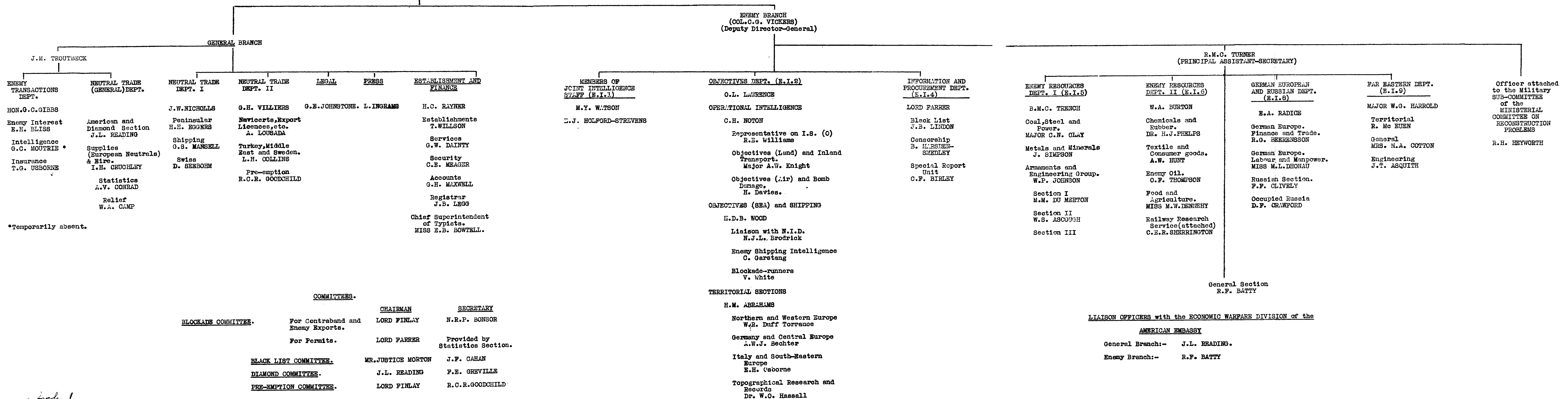

*Temporarily absent.

Incl. 1



DIRECTOR GENERAL,
LAMBETH BRIDGE HOUSE,
LONDON, S.E.1.

11th January, 1945.

My dear Dr. Riefler,

At one of Sir Alexander Mackenzie's recent dinners I learnt that you had left this country. I am sorry I did not have an opportunity of seeing you again before you went as I very much enjoyed our occasional meetings when you were over here.

May I congratulate you on your new appointment and wish you all good luck in it. Some day when I am in the States I shall do myself the pleasure and honour of paying you a visit.

With kind regards,

Yours sincerely,

(HUGH BEAVER)

Dr. Riefler,
Battle Road, Circle,
Princeton,
New Jersey.