

LIST NO. 18  
December 31, 1933  
This List  
Supersedes all  
Previous Lists.

470,017

FEDERAL RESERVE BANK OF CHICAGO

The Following Member Banks Located in the Seventh Federal Reserve District  
are Open for Business, According to Advices Received, to Perform the  
Usual Banking Functions Other Than Those Expressly Prohibited  
by the Treasury Department.

THIS LIST IS NOT INTENDED TO BE USED AS A PAR LIST

SEVENTH DISTRICT  
MEMBER BANKS

ILLINOIS (215)

ILLINOIS--Continued

Altona	The Altona Nat'l Bank
Antioch	First Nat'l Bank
Arcola	First Nat'l Bank
Arenzville	First Nat'l Bank
Argenta	Gerber State Bank
Assumption	First Nat'l Bank
Atlanta	Atlanta Nat'l Bank
Aurora	Merchants Nat'l Bank
Aurora	Old Second Nat'l Bank
Barrington	First Nat'l Bank
Batavia	Batavia Nat'l Bank
Batavia	First Nat'l Bank
Beardstown	First Nat'l Bank
Belvidere	Farmers State Bank
Belvidere	Second Nat'l Bank
Blandinsville	First Nat'l Bank in
Bloomington	The Peoples Bank of
Blue Island	First Nat'l Bank
Byron	Rock River Community Bank
Caledonia	Caledonia Nat'l Bank
Canton	The National Bank of
Casey	Casey Nat'l Bank
Casey	First Nat'l Bank in
Catlin	First Nat'l Bank
Champaign	Champaign Nat'l Bank
Champaign	First Nat'l Bank in
Chicago	Amalgamated Trust & Savings Bank
	American Nat'l Bank & Trust Co. of
	City Nat'l Bank & Trust Co. of
	Continental Illinois Nat'l Bank & Trust Co. of
	Continental Nat'l Bank & Trust Co.
	Drexel State Bank
	Drovers Nat'l Bank
	First Nat'l Bank
	First Nat'l Bank of Englewood
	Halsted Exchange Nat'l Bk.
	Hamilton State Bank
	Harris Trust & Savings Bank
	Lake Shore Trust & Savs. Bk.
	Lake View Trust & Savs. Bk.
	Lawndale Nat'l Bank
	Liberty Bank of Chicago
	The Live Stock Nat'l Bk. of
	Main State Bank
	Mercantile Trust & Savs. Bk.
	Merchandise Bank & Tr. Co.
	Metropolitan State Bank

Chicago	The Mid-City Nat'l Bank
	Mutual Nat'l Bank
	National Boulevard Bank of
	National Builders Bank
	National Security Bank of
	Northern Trust Co.
	Personal Loan & Savs. Bank
	Sears-Community State Bank
	Skala State Bank
	State Bank of Clearing
	The Terminal Nat'l Bk. of
	The Upper Avenue Bank
	Uptown State Bank
Chicago	
Heights	Citizens Nat'l Bank of
Chillicothe	First Nat'l Bank
Chrisman	First Nat'l Bank
Cicero	First Nat'l Bank
Clifton	First Nat'l Bank
Clinton	DeWitt County Nat'l Bank
Coal City	First Nat'l Bank
Colchester	National Bank of
Cowden	State Bank of
Cullom	First Nat'l Bank of
Danvers	First Nat'l Bank of
Danville	First Nat'l Bank
Danville	Palmer American Nat'l Bk. of
Danville	Second Nat'l Bank
Decatur	The Citizens Nat'l Bank
Decatur	Millikin Nat'l Bank
Decatur	National Bank of
DeKalb	First Nat'l Bank
DeLand	First Nat'l Bank
Delavan	Tazewell County Nat'l Bank
Des Plaines	First Nat'l Bank
Dixon	City Nat'l Bank in
Dixon	Dixon Nat'l Bank
Dolton	First Nat'l Bank
Dundee	First Nat'l Bank
Dwight	First Nat'l Bank of
Elgin	Elgin Nat'l Bank
Elgin	First Nat'l Bank
Elgin	Union Nat'l Bank
El Paso	El Paso Nat'l Bank
Eureka	Farmers State Bank
Evanston	Evanston Trust & Savings Bk.
Evanston	First Nat'l Bk. & Trust Co. of
Evanston	State Bank & Trust Co.
Fairmount	First Nat'l Bank
Freeport	First Nat'l Bank of

## EVENING DISTRICT

## MEMBER BANKS--Continued

## ILLINOIS--Continued

Galena	The First Nat'l Bk. of
Galesburg	The Farmers & Mechanics Bank
Galesburg	First Galesburg Nat'l Bank & Trust Co.
Geneseo	Farmers Nat'l Bank
Geneseo	First Nat'l Bank
Geneva	First Nat'l Bank
Geneva	State Bank of
Georgetown	First Nat'l Bank in
Gibson City	First Nat'l Bank of Gibson
Gilman	First Nat'l Bank
Grand Ridge	First Nat'l Bank
Grant Park	First Nat'l Bank
Greenup	Greenup Nat'l Bank
Havana	Havana Nat'l Bank
Hinckley	First Nat'l Bank
Hinsdale	First Nat'l Bank
Homer	First Nat'l Bank
Hoopeston	The City Nat'l Bank of
Humboldt	First Nat'l Bank
Hume	First Nat'l Bank
Ivesdale	First Nat'l Bank
Joliet	First Nat'l Bank in
Kankakee	City Nat'l Bank
Kewanee	Peoples State Savs. Bk. of
Knoxville	Farmers Nat'l Bank
Lacon	First Nat'l Bank
Lake Forest	First Nat'l Bank
La Rose	La Rose Nat'l Bank
La Salle	La Salle Nat'l Bank & Trust Co.
Lemont	First Nat'l Bank
Lemont	Lemont Nat'l Bank
Lerna	First Nat'l Bank
Lewistown	Lewistown Nat'l Bank
Libertyville	The First Lake County Nat'l Bank at
Lockport	First Nat'l Bank
London Mills	The State Bank of
Mackinaw	First Nat'l Bank
Macomb	Macomb Nat'l Bank
Macomb	Union Nat'l Bank
Malta	First Nat'l Bank
Manhattan	First Nat'l Bank
Manlius	First Nat'l Bank
Marshall	Dulaney Nat'l Bank
Matteson	First State Bank
Mattoon	Central Illinois Trust & Savings Bank
Mattoon	National Bank of
Mendota	The National Bank of
Metamora	Metamora State Bank
Metcalf	First Nat'l Bank
Milford	Citizens State Bank of
Minooka	Farmers First Nat'l Bank
Moline	Moline Nat'l Bank
Momence	Parish Bank & Trust Co.
Monmouth	National Bank of
Monmouth	Second Nat'l Bank
Monticello	National Bank of

## ILLINOIS--Continued

Morris	First Nat'l Bank
Morris	Grundy County Nat'l Bank
Mount Auburn	First Nat'l Bank
Mount - Pulaski	First Nat'l Bank
Neoga	Cumberland County Nat'l Bank in
Niantic	State Bank of
Normal	First Nat'l Bank
Oakland	Oakland Nat'l Bank
Oak Park	Oak Park Trust & Savs. Bk.
Ogden	First Nat'l Bank
Ottawa	First Nat'l Bank
Pana	First Nat'l Bank of
Paris	Citizens Nat'l Bank
Paris	Edgar County Nat'l Bank
Paxton	First Nat'l Bank in
Pekin	American Nat'l Bank
Pekin	Herget Nat'l Bank
Peoria	Central Nat'l Bk. & Tr. Co.
Peoria	Commercial Merchants Nat'l Bank & Trust Co.
Peoria	First Nat'l Bank
Peru	First Nat'l Bank in
Petersburg	State Nat'l Bank
Piper City	First Nat'l Bank
Poplar Grove	Poplar Grove Bank
Princeton	Citizens First Nat'l Bank
Prophetstown	Farmers Nat'l Bank
Rantoul	First Nat'l Bank
Rockford	Illinois Nat'l Bank & Trust Co. of
Rockford	Swedish-American Nat'l Bk.
Rockford	Third Nat'l Bank
Rossville	First Nat'l Bank
Savanna	The Nat'l Bank of
Springfield	First Nat'l Bank
Springfield	Illinois Nat'l Bk. of
Springfield	Springfield Marine Bank
St. Charles	St. Charles Nat'l Bank
Stewardson	Stewardson Nat'l Bank
Stockland	Summer State Bank
Stockton	First Nat'l Bank of
Streator	Streator Nat'l Bank
Streator	Union Nat'l Bank
Sullivan	First Nat'l Bank
Sycamore	The Nat'l Bank & Trust Co. of
Thomasboro	First Nat'l Bank
Toledo	First Nat'l Bank in
Tolono	The Bank of Tolono
Tolono	Citizens Bank of
Toluca	Citizens Nat'l Bank
Tremont	First Nat'l Bank in
Triumph	First Nat'l Bank
Tuscola	First Nat'l Bank
Tuscola	Tuscola State Bank
Villa Grove	First Nat'l Bank

SEVENTH DISTRICT  
MEMBER BANKS--Continued

ILLINOIS--Continued

Walnut	Citizens State Bank
Washington	Danforth Banking Co.
Waukegan	First Nat'l Bank
Wenona	First State Bank
Westville	First Nat'l Bank
Wheaton	Wheaton Trust & Savs. Bk.
Wilmette	Wilmette State Bank
Wilmington	First Nat'l Bank
Wyanet	First Nat'l Bank
Yorkville	Yorkville Nat'l Bank

INDIANA (81)

Albion	Albion Nat'l Bank
Attica	The Central Nat'l Bank & Trust Co. of
Auburn	City Nat'l Bank
Aurora	First Nat'l Bank
Batesville	First Nat'l Bank
Bloomington	Bloomington Nat'l Bank
Bloomington	First Nat'l Bank
Bluffton	Old First Nat'l Bank in
Brazil	Riddell Nat'l Bank
Brookville	Franklin County Nat'l Bk.
Brookville	National Brookville Bank
Centerpoint	First Nat'l Bank
Cicero	Citizens Nat'l Bank
Clay City	First Nat'l Bank
Cloverdale	First Nat'l Bank
Coatesville	First Nat'l Bank
Columbus	First Nat'l Bank
Connersville	Fayette Bank & Trust Co.
Converse	The First Nat'l Bank
Crawfordsville	Citizens Nat'l Bank
Crawfordsville	First Nat'l Bank
Crown Point	First Nat'l Bank
Dana	First Nat'l Bank
Danville	First Nat'l Bank
Dyer	First Nat'l Bank
East Chicago	The First Nat'l Bank in
East Chicago	The Union Nat'l Bank of Indiana Harbor
Elkhart	First Nat'l Bank
Elwood	The First Nat'l Bank of
Fairland	Fairland Nat'l Bank
Fortville	First Nat'l Bank
Fort Wayne	Fort Wayne Nat'l Bank
Fort Wayne	Lincoln Nat'l Bank & Tr. Co.
Fremont	First Nat'l Bank
Greencastle	Central Nat'l Bank
Greens Fork	First Nat'l Bank
Indianapolis	American Nat'l Bank at Fletcher Trust Co. Indiana Nat'l Bank Merchants Nat'l Bank
Jamestown	Citizens State Bank
Knightstown	Citizens Nat'l Bank
Knightstown	First Nat'l Bank

INDIANA--Continued

La Fayette	First Merchants Nat'l Bk.
La Porte	First Nat'l Bk. & Tr. Co.
Lawrenceburg	The Peoples Nat'l Bank
Liberty	Union County Nat'l Bank
Logansport	The Nat'l Bank of
Lowell	Lowell Nat'l Bank
Marion	First Nat'l Bank in
Marion	Marion Nat'l Bank of
Martinsville	The National Bank of
Mays	First Nat'l Bank
Michigan City	First Nat'l Bank
"	" Merchants Nat'l Bank
Milroy	First Nat'l Bank of
Mishawaka	First Nat'l Bank
Mohawk	The Mohawk State Bank
Monterey	First Nat'l Bank
Muncie	Merchants Nat'l Bank
New Carlisle	First Nat'l Bank
Newcastle	First Nat'l Bank in
Noblesville	American Nat'l Bank
North Vernon	First Nat'l Bank
Plainfield	First Nat'l Bank & Tr. Co.
Portland	First Nat'l Bank
Remington	Farmers Nat'l Bank
Richmond	First Nat'l Bank
Richmond	Second Nat'l Bank
Rochester	First Nat'l Bank
Rockville	Rockville Nat'l Bank
Rushville	Rush County Nat'l Bank
Rushville	Rushville Nat'l Bank
Shelbyville	Farmers Nat'l Bank
Shelbyville	Shelby Nat'l Bank
South Bend	Merchants Nat'l Bank
Swayzee	The First Nat'l Bank at
Terre Haute	Terre Haute First Nat'l Bk.
Tipton	Citizens Nat'l Bank
Tipton	Farmers Loan & Trust Co.
Wabash	The First Nat'l Bank in

IOWA (128)

Afton	Commercial State Bank
Akron	First Nat'l Bank
Albia	Peoples Nat'l Bank
Algona	Iowa State Bank
Arlington	American Nat'l Bank
Aurelia	Farmers Nat'l Bank
Aurelia	First Nat'l Bank
Bedford	Bedford Nat'l Bank
Boone	Citizens Nat'l Bank of
Burlington	The First Nat'l Bank in
Cedar Rapids	Merchants Nat'l Bank
Centerville	Centerville Nat'l Bank
Centerville	First Nat'l Bank
Chariton	National Bank & Trust Co. of
Charles City	The Citizens Nat'l Bank of
Charles City	Commercial Nat'l Bank
Charter Oak	First Nat'l Bank
Cherokee	Cherokee State Bank

SEVENTH DISTRICT  
MEMBER BANKS--Continued

## IOWA--Continued

Churdan	First Nat'l Bank
Clarion	First Nat'l Bank
Clinton	City Nat'l Bank
Clinton	Clinton Nat'l Bank
Colfax	First Nat'l Bank in
Columbus	
Junction	Louisa County Nat'l Bank
Corning	Okey-Vernon Nat'l Bank
Council	
Bluffs	City Nat'l Bank
Creston	First Nat'l Bank in
Davenport	Davenport Bank & Trust Co.
Dayton	First Nat'l Bank
Denison	First Nat'l Bank
Des Moines	Bankers Trust Co.
Des Moines	Central Nat'l Bank & Tr. Co.
Des Moines	Iowa Des. Moines Nat'l Bank & Trust Co.
De Witt	First Nat'l Bank
Diagonal	First Nat'l Bank
Dubuque	First Nat'l Bank
Dyersville	The Dyersville Nat'l Bk. of
Dysart	Dysart Nat'l Bank
Eldon	First Nat'l Bank
Eldora	Hardin County Nat'l Bank
Essex	First Nat'l Bank
Farragut	First Nat'l Bank
Fonda	First Nat'l Bank
Fontanelle	State Savings Bank of
Forest City	Forest City Nat'l Bank
Fort Dodge	Fort Dodge Nat'l Bank
Fort Madison	Fort Madison Savings Bank
Gladbrook	First Nat'l Bank
Glenwood	Glenwood State Bank
Glidden	First Nat'l Bank
Grinnell	The Poweshiek County Nat'l Bank of
Hampton	First Nat'l Bank of
Harlan	Harlan Nat'l Bank
Harvey	First Nat'l Bank
Holstein	Holstein State Bank
Humboldt	The First Nat'l Bank in
Ida Grove	Ida County State Bank
Imogene	First Nat'l Bank
Iowa City	The First Capital Nat'l Bank of
Keokuk	Keokuk Nat'l Bank
Kimballton	Landmands Nat'l Bank
Klemme	First Nat'l Bank
Knoxville	Community Nat'l Bank & Trust Co. of
Lake Park	First Nat'l Bank
Lime Spring	First Nat'l Bank
Logan	First Nat'l Bank
Manning	First Nat'l Bank
Marion	First Nat'l Bank
Mason City	First Nat'l Bank
Missouri	
Valley	First Nat'l Bank
Monticello	Monticello State Bank

## IOWA--Continued

Moorhead	Moorhead State Bank
Muscatine	Muscatine Bank & Trust Co.
New Hampton	New First Nat'l Bank in
Newton	Jasper County Savings Bank
Newton	The Newton Nat'l Bank
Nora Springs	First Nat'l Bank
Odebolt	First Nat'l Bank
Oelwein	First Nat'l Bank
Ogden	First Nat'l Bank
Orange City	The Orange City Nat'l Bank
Osage	Home Trust & Savings Bank
Osage	Osage Farmers Nat'l Bank
Ottumwa	Union Bank & Trust Co. of
Paullina	First Nat'l Bank
Pella	Pella Nat'l Bank
Perry	First Nat'l Bank
Peterson	First Nat'l Bank
Prairie City	The First Nat'l Bank of
Prescott	First Nat'l Bank
Primghar	First Nat'l Bank
Red Oak	First Nat'l Bank
Red Oak	The Montgomery County Nat'l Bank of
Remsen	First Nat'l Bank
Riceville	First Nat'l Bank
Riceville	Riceville State Bank
Rippey	First Nat'l Bank
Rockwell City	The National Bank of
Royal	Home State Bank
Shannon City	First Nat'l Bank
Sheldon	Sheldon Nat'l Bank
Shenandoah	Security Trust & Savs. Bk.
Sibley	First Nat'l Bank
Sioux Center	First Nat'l Bank
Sioux City	First Nat'l Bank in
Sioux City	Live Stock Nat'l Bank
Sioux City	Security Nat'l Bank
Sioux City	The Toy Nat'l Bank
Spencer	Clay County Nat'l Bank
Spirit Lake	First Nat'l Bank in
State Center	First Nat'l Bank
Storm Lake	Citizens First Nat'l Bank
Storm Lake	Security Trust & Savs. Bk.
Stuart	First Nat'l Bank
Sumner	The First Nat'l Bank of
Templeton	Templeton Savings Bank
Thornton	First Nat'l Bank
Toledo	The National Bank of
Traer	First Nat'l Bank
Valley Jct.	First Nat'l Bank
Washington	The National Bank of
Waterloo	The National Bank of
Waverly	First Nat'l Bank
Webb	Citizens Nat'l Bank
Webster City	The Farmers Nat'l Bk. of
Williams	Williams Savings Bank
Winfield	Farmers Nat'l Bank
Woodbine	First Nat'l Bank

SEVENTH DISTRICT  
MEMBER BANKS--Continued

MICHIGAN (95)

MICHIGAN--Continued

Adrian	Adrian State Savings Bank	D	Lapeer	First Nat'l Bank	D
Adrian	Commercial Savings Bank	D	Lawton	First Nat'l Bank	
Adrian	Lenawee County Savs. Bank	D	Manchester	Peoples Bank	D
Adrian	The National Bank of	D	Manchester	Union Savings Bank	D
Alpena	Alpena Savings Bank		Manistee	Manistee County Savs. Bk.	
Ann Arbor	Farmers & Mechanics Bank	D	Marcellus	G. W. Jones Exchange Bk.	
Ann Arbor	First Nat'l Bank & Tr. Co.	D	Marshall	Commercial Savings Bank	
Ann Arbor	State Savings Bank	D	Mason	Dart Nat'l Bank of	D
Armada	Armada State Bank	D	Mason	Farmers Bank	D
			Mason	First State & Savings Bank	D
Battle Creek	The Central Nat'l Bank at		Midland	Chemical State Savs. Bank	
Battle Creek	City Nat'l Bank & Tr. Co.		Monroe	First Nat'l Bank of	D
Bay City	National Bank of	D	Mt. Clemens	First Nat'l Bank in	D
Bay City	Peoples Commercial & Savings Bank	D	Mt. Pleasant	Exchange Savings Bank	
Benton Harbor	Farmers & Merchants Nat'l Bank in		Mt. Pleasant	Isabella County State Bk.	
Birmingham	Birmingham Nat'l Bank	D	Muskegon	Hackley Union Nat'l Bk.	
Blissfield	Blissfield State Bank	D	Muskegon	National Lumberman's Bk.	
Brown City	Brown City Savings Bank	D	New Baltimore	Citizens State Savs. Bk.	D
Burr Oak	First Nat'l Bank		New Haven	New Haven Savings Bank	D
			Niles	First Nat'l Bank of	
Cass City	The Pinney State Bank	D	Onsted	Onsted State Bank	D
Cassopolis	Cass County State Bank		Petoskey	First Nat'l Bank	
Cassopolis	First Nat'l Bank		Plymouth	First Nat'l Bank	D
Charlotte	First Nat'l Bank		Pontiac	The Community Nat'l Bank of	D
Cheboygan	The Citizens Nat'l Bank of		Port Huron	First Nat'l Trust & Savings Bank	D
Chelsea	Farmers & Merchants Bank	D			
Chelsea	Kempf Commercial & Savings Bank	D	Quincy	First Nat'l Bank	
Coldwater	Southern Michigan Nat'l Bk.		Richmond	The Nat'l Bank of	D
Croswell	State Bank of	D	Rochester	The Rochester Nat'l Bk.	D
			Royal Oak	The Guardian Bank of	D
Detroit	Detroit Savings Bank	D	Saginaw	Second Nat'l Bank & Trust Co. of	D
Detroit	National Bank of	D	Sebewaing	Farmers & Merchants State Bank	D
Detroit	The Manufacturers Nat'l Bank of	D	South Haven	Citizens State Bank	
			Sparta	Sparta State Bank	
Detroit	United Savings Bank	D	Spring Lake	Spring Lake State Bank	
Dowagiac	Dowagiac Nat'l Bank	D	St. Charles	St. Charles State Bk.	D
			St. Clair	Commercial & Savings Bank	D
Ewart	First Nat'l Bank		St. Johns	St. Johns Nat'l Bank	
			Three Rivers	First Nat'l Bank	
Fennville	Old State Bank		Traverse City	Traverse City State Bank	
Flint	Citizens Commercial & Savings Bank	D	Union City	Union City Nat'l Bank	
Flint	Genesee County Savings Bk.	D	Watervliet	First Nat'l Bank	
Frankenmuth	Frankenmuth State Bank	D	Williamston	Crossman & Williams State Bank	D
Fremont	Fremont State Bank		Wyandotte	The Nat'l Bank of	D
Fremont	Old State Bank of				
Grand Haven	Grand Haven State Bank				
Grand Haven	Peoples Savings Bank				
Grand Rapids	The National Bank of				
Grand Rapids	Old Kent Bank				
Grand Rapids	Peoples Nat'l bank of				
Greenville	Commercial State Savs. Bk.				
Hastings	National Bank of				
Hillsdale	Hillsdale State Savs. Bk.	D			
Ithaca	Commercial Nat'l Bank				
Jackson	The Nat'l Bank of	D			
Kalamazoo	First Nat'l Bank & Trust Co.		Ypsilanti	The Nat'l Bank of	D
Kalamazoo	The American Nat'l Bank of				

D--Detroit Zone.

SEVENTH DISTRICT  
MEMBER BANKS--Continued

WISCONSIN (66)		WISCONSIN--Continued	
Appleton	First Nat'l Bank	Neenah	First Nat'l Bank
Beaver Dam	American Nat'l Bank	Neenah	National Manufacturers Bank
Beaver Dam	Old Nat'l Bank	Niagara	First Nat'l Bank
Beloit	Second Nat'l Bank	Oconomowoc	Oconomowoc Nat'l Bank
Berlin	First Nat'l Bank	Oshkosh	First Nat'l Bank
Blanchardville	The First Nat'l Bank of	Oshkosh	The Oshkosh Nat'l Bank
Burlington	Bank of Burlington	Peshtigo	Peshtigo Nat'l Bank
Burlington	Burlington Nat'l Bank	Platteville	First Nat'l Bank
Columbus	First Nat'l Bank	Platteville	State Bank of
Dale	First Nat'l Bank	Portage	First Nat'l Bank
Darlington	Citizens Nat'l Bank	Port Washington	First Nat'l Bank
Dodgeville	First Nat'l Bank	Princeton	Farmers-Merchants Nat'l Bank in
Edgerton	Tobacco Exchange Bank	Racine	First Nat'l Bank & Trust Co.
Elkhorn	First Nat'l Bank	Ripon	First Nat'l Bank
Fennimore	The First Nat'l Bank in	Seymour	First Nat'l Bank
Fond du Lac	First-Fond du Lac Nat'l Bank	Sheboygan	Citizens State Bank
Fond du Lac	National Exchange Bk. of	Sheboygan	Security Nat'l Bank
Fort Atkinson	First Nat'l Bank	So. Milwaukee	The Home State Bank
Green Bay	Kellogg Citizens Nat'l Bk.	Sparta	Farmers Nat'l Bank
Hartford	First Nat'l Bank	Stevens Point	Citizens Nat'l Bank
Janesville	First Nat'l Bank	Stevens Point	First Nat'l Bank
Janesville	Rock County Nat'l Bank	Stoughton	First Nat'l Bank
Kenosha	The Brown Nat'l Bank of	Sturgeon Bay	Bank of Sturgeon Bay
Kenosha	First Nat'l Bank	Watertown	Merchants Nat'l Bank
Lake Geneva	First Nat'l Bank	Waukesha	Waukesha Nat'l Bank
Madison	First Nat'l Bank	Waupun	The National Bank of
Manitowoc	First Nat'l Bank	Wauwatosa	First Nat'l Bank
Marinette	First Nat'l Bank	West Bend	First Nat'l Bank
Marinette	Stephenson Nat'l Bank	Wisconsin Rapids	First Nat'l Bank
Menasha	First Nat'l Bank	Wisconsin Rapids	Wood County Nat'l Bank
Milwaukee	Badger State Bank		
Milwaukee	First Wisconsin Nat'l Bk.		
Milwaukee	Marine Nat'l Exchange Bk. of		
Milwaukee	Marshall & Ilsley Bank		
Milwaukee	West Side Bank		
Monroe	First Nat'l Bank		

THE FOLLOWING STATE MEMBER BANK, WHICH HAS NOT BEEN LICENSED, IS OPEN ON A RESTRICTED BASIS, AS PERMITTED UNDER REGULATION NO. 30, ISSUED BY THE SECRETARY OF THE TREASURY

SEVENTH DISTRICT  
RESTRICTED MEMBER BANKS

INDIANA

Terre Haute                      Terre Haute Trust Company

FEDERAL RESERVE BANK OF CHICAGO

The Following Non-Member Banks Located in the Seventh Federal Reserve District  
Are Open for Business, to Perform the Usual Banking Functions Other Than  
Those Expressly Prohibited by the Treasury Department.

(This list is based upon the best information obtainable by the  
Federal Reserve Bank of Chicago to date)

THIS LIST IS NOT INTENDED TO BE USED AS A PAR LIST

SEVENTH DISTRICT

NON-MEMBER BANKS

ILLINOIS (371 BANKS AND  
4 TRUST DEPTS.)

ILLINOIS--Continued

Abingdon	Abingdon Bank & Trust Co.	Carlock	Farmers State Bank of
Addison	Addison State Bank	Carthage	Marine Trust Co. of
Albany	Albany State Bank	Cary	Cary State Bank
Albany	First Trust & Savs. Bk. of	Cerro Gordo	State Bank of Cerro Gordo
Alexis	The Bank of Alexis	Chadwick	Farmers State Bank of
Algonquin	Algonquin State Bank	Champaign	The Commercial Bank of
Allenville	Peoples State Bank of	Champaign	Trevett-Mattis Banking Co.
Allerton	The State Bank of	Chatsworth	Citizens Bank of
Alpha	Farmers State Bank of	Chenoa	State Bank of Chenoa
Anchor	Anchor State Bank	Cherry	State Bank of Cherry
Annawan	The State Bank of Annawan	Cherry Valley	Cherry Valley State Bank
Antioch	State Bank of Antioch	Chestnut	Bank of Chestnut
Argo	Argo State Bank		
Armington	The Verry Bank	Chicago	Austin State Bank
Armstrong	Farmers State Bank of		Banco Di Napoli Trust Co. of
Arrowsmith	Arrowsmith State Bank		Beverly State Savings
Arthur	State Bank of Arthur		Bank of
Ashland	The State Bank of Ashland		Broadway Trust & Savings
Ashton	The Ashton Bank		Bank of
Athens	Athens State Bank		Central Republic Trust Co.
Atkinson	Atkinson Trust & Savs. Bk.		(Trust Department)
Atlanta	Peoples Bank of		Chicago City Bank & Trust Co.
Augusta	State Bank of Augusta		Drovers Trust & Savings Bank
Avon	Tompkins State Bank		Edgewater Trust & Savs. Bank
			Edison Park State Savs. Bank
Bardolph	Bardolph State Bank		Howard Ave. Trust & Savs. Bk.
Bartlett	Bartlett State Bank		I-C Bank & Trust Co.
Bartonville	Bartonville Bank		Peoples Trust & Savings
Beaverville	Beaverville State Bank		Bank of (Trust Dept.)
Beecher	First State Bank of		Pioneer Trust & Savs. Bk.
Bellewood	Bellewood State Bank		Pullman Trust & Savs. Bk.
Bement	State Bank of Bement		Sixty-third & Halsted State
Benson	Farmers State Bank of		Savings Bank
Bethany	Scott State Bank		South Chicago Savings Bank
Biggsville	First State Bank of		State Bank of Chicago
Bloomington	American State Bank of		(Trust Dept.)
Bloomington	Corn Belt Bank		University State Bank
Bloomington	McLean County Bank		West Thirty-first State Bk.
Blue Mound	The State Bank of		
Bowen	Bowen State Bank	Chillicothe	Truitt Matthews Banking Co.
Bradley	Bradley State & Savs. Bank	Chrisman	State Bank of Chrisman
Erimfield	Exchange State Bank	Cicero	Cicero State Bank
Buckley	Buckley State Bank	Cicero	Western State Bank
Buda	Lindner & Boyden Bank	Clarence	Clarence State Bank
Buffalo	Farmers State Bank of	Clinton	The John Warner Bank
Buffalo		Collison	Peoples State Bank of
Prairie	Buffalo Prairie State Bank	Colusa	State Bank of Colusa
Burlington	State Bank of Burlington	Cooksville	State Bank of Cooksville
Burnside	State Bank of Burnside	Cordova	State Bank of Cordova
Bushnell	Farmers & Merchants State	Cornland	State Bank of Cornland
	Bank of	Cropsey	Citizens State Bank of
		Crystal Lake	Home State Bank of
Camden	Camden State Bank	Cullom	Farmers State Bank of
Camp Grove	Camp Grove State Bank		
Campus	Campus State Bank	Dalton City	The Hight State Bank
Capron	Capron Bank	Danforth	Farmers State Bank of
		Davis	State Bank of Davis
		Decatur	The Millikin Trust Co.

## SEVENTH DISTRICT

## NON-MEMBER BANKS

-Continued-

## ILLINOIS--Continued

Deerfield	Deerfield State Bank
De Kalb	DeKalb Trust & Savs. Bank
Depue	Depue State Bank
Dewey	Dewey State Bank
Dunlap	Dunlap State Bank
Dwight	Bank of Dwight
East Dubuque	East Dubuque Savs. Bank
East Dubuque	State Bank of East Dubuque
East Moline	State Bank of East Moline
East Peoria	Fond du Lac State Bank
Elburn	Kane County Bk. & Tr. Co.
Elgin	The Elgin City Banking Co.
Elizabeth	The Elizabeth State Bank
Ellsworth	Bank of Ellsworth
Elmhurst	Elmhurst State Bank
Elmhurst	York State Bank
Elmwood	First Farmers State Bank
Emden	Farmers State Bank of
Emington	The Taylor State Bank
Fairbury	Fairbury State Bank
Fairbury	Farmers State Bank of
Fairmount	Porterfield's State Bk. of
Fairview	Fairview State Banking Co.
Farmington	Bank of Farmington
Ferris	Farmers State Bank of
Fithian	Farmers State Bank of
Flanagan	Flanagan State Bank
Flossmoor	Flossmoor State Bank
Forest City	Forest City State Bank
Forrest	First State Bank of
Forreston	Forreston State Bank
Fox Lake	Fox Lake State Bank
Fox River	First State Bank of
Grove	Fox River Grove
Frankfort	Frankfort State Bank
Franklin Grove	Franklin Grove Bank
Freeport	State Bank of Freeport
Fulton	Fulton State Bank
Galesburg	Bank of Galesburg
Gardner	Exchange Bank
Garrett	Garrett State Bank
Geneseo	Central Trust & Savings Bank of
Genoa	Genoa State Bank
German Valley	German American State Bk.
Gifford	The Morse State Bank of
Glasford	Glasford State Bank
Glen Ellyn	Du Page Trust Co.
Glenview	Glenview State Bank
Goodfield	Goodfield State Bank
Good Hope	Good Hope State Bank
Goodwine	Farmers State Bank of
Graymont	State Bank of Graymont
Grays Lake	Merchants & Farmers Bank
Gridley	State Bank of Gridley
Hammond	The State Bank of Hammond
Hampshire	State Bank of Hampshire
Hartsburg	Hartsburg State Bank
Harvard	First State Bank of
Harvard	The Harvard State Bank
Hebron	Hebron State Bank
Hennepin	Putnam County State Bank
Herscher	State Bank of Herscher

## ILLINOIS--Continued

Heyworth	Farmers State Bank of
Heyworth	Heyworth State Bank
Highland Pk.	Highland Park State Bank
Hillsdale	Old Farmers & Merchants State Bank
Hinckley	Hinckley State Bank
Holcomb	Holcomb State Bank
Holder	State Bank of Holder
Homewood	Cook County Trust & Savings Bank of
Huntley	State Bank of Huntley
Illioopolis	Farmers State Bank of
Indianola	First State Bank & Trust Co. of
Industry	State Bank of Industry
Ipava	Ipava State Bank
Iroquois	Iroquois Farmers State Bank
Itasca	Itasca State Bank
Jamaica	Jamaica State Bank
Janesville	Citizens State Bank of
Joy	Joy State Bank
Kankakee	City Trust & Savings Bank
Kankakee	First Trust & Savs. Bk. of
Kenney	Farmers State Bank of
Kent	State Bank of Kent
Kirkland	The State Bank of Kirkland
Lacon	Lacon State Bank
Ladd	Farmers & Miners Bank of
LaGrange	LaGrange State Trust & Savings Bank
Lake Villa	The Lake Villa Trust & Savings Bank
Lake Zurich	State Bank of Lake Zurich
Lanark	Exchange State Bank
Lansing	Oak Glen Trust & Savs. Bank
La Salle	La Salle State Bank
Latham	State Bank of Latham
Laura	Laura State Bank
Lena	Citizens State Bank of
Lena	Lena State Bank
Leonore	State Bank of Leonore
Le Roy	Le Roy State Bank
Lewistown	Farmers State Bank of
Lexington	Peoples Bank of Lexington
Lincoln	The Lincoln State Bank
Little York	The First State Bank of
Loami	Loami State Bank
Longview	Longview State Bank
Lostant	The Farmers State Bank of
Lovington	Hardware State Bank
Macomb	Citizens State Bank of
Malden	The Farmers & Traders State Bank of Malden
Manito	Peoples State Bank of
Mansfield	Peoples State Bank of
Maple Park	First State Bank of
Maquon	Maquon State Bank
Marengo	Marengo State Bank
Marshall	The Marshall State Bank
Martinsville	Martinsville State Bank
Mason City	Central Illinois State Bank
McLean	McLean State Bank & Trust Co.



## SEVENTH DISTRICT

## NON-MEMBER BANKS

-Continued-

## ILLINOIS--Continued

McNabb	Farmers State Bank of
Melvin	Commercial State Bank of
Middletown	Middletown State Bank
Millbrook	Farmers State Bank of
Minier	The Farmers State Bank of
Minonk	Minonk State Bank
Mokena	Mokena State Bank
Monmouth	Monmouth Trust & Savs. Bank
Morrison	Smith Trust & Savings Bank
Morrisonville	First State Bank of
Morton	The Morton State Bank
Mount Morris	Citizens State Bank of
Mount Prospect	Mt. Prospect State Bank
Mount Pulaski	The Farmers Bank of
Mt. Zion	Mt. Zion State Bank
Moweaqua	Ayars State Bank
Moweaqua	State Bank of Moweaqua
Mundelein	State Bank of Mundelein
New Berlin	First State Bank
New Berlin	Warren-Boynton State Bank
New Holland	New Holland State Bank
New Lenox	New Lenox State Bank
Newman	First State Bank of
Niles Center	Niles Center State Bank
Niota	Niota State Bank
Normal	The Normal State Bank
Oaklawn	Oaklawn Trust & Savs. Bank
Oak Park	Avenue State Bank
Oak Park	Avenue Trust Co.
Oak Park	Prairie State Bank
Oak Park	Suburban Trust & Savs. Bank
Oakwood	State Bank of Oakwood
Onarga	Onarga State Bank
Oneida	Anderson State Bank
Oquawka	Bank of Oquawka
Oquawka	The First State Bank of
Orion	State Bank of Orion
Orland	Orland State Bank
Osco	State Bank of Osco
Ottawa	First Trust Co.
Palmer	Palmer State Bank
Park Ridge	Citizens State Bank of
Paw Paw	State Bank of Paw Paw
Paxton	Farmers & Merchants Bk. of
Peoria	Jefferson Tr. & Savs. Bk. of
Peoria	South Side Tr. & Savs. Bk. of
Peotone	Peotone State Bank
Pesotum	The Farmers & Merchants Bank of
Petersburg	The Schirding State Bank
Philo	Philo Exchange Bank
Piper City	The State Bank of Piper City
Plainfield	Plainfield State Bank
Pleasant Plains	Pleasant Plains State Bank
Plymouth	Plymouth State Bank of
Pontiac	Illinois State Savings Bk.
Potomac	Goodwine State Bank
Prairie City	Bank of Prairie City
Princeton	First State Bank of

## ILLINOIS--Continued

Rantoul	Fowler State Bank
Rardin	Rardin State Bank
Raritan	Raritan State Bank
Redmon	Redmon State Bank
Reynolds	Reynolds State Bank
Richmond	State Bank of Richmond
Rio	Rio State Bank
Riverdale	First Tr. & Savs. Bank
River Forrest	River Forrest State Bank
Riverside	Riverside State Bank
Roanoke	Roanoke State Bank
Roberts	Roberts State Bank
Rochester	Rochester State Bank
Rock City	Rock City Bank
Rockford	Rockford Trust Co.
Rock Island	Rock Island Bank & Tr. Co.
Rock Island	State Bank of Rock Island
Roselle	Roselle State Bank
Round Lake	First State Bank of
Royal	Royal State Bank
Rushville	Rushville State Bank
Sandwich	The Sandwich State Bank
Saunemin	State Bank of Saunemin
Scales Mound	State Bank of Scales Mound
Schaumburg	Farmers State Bank of
Seaton	State Bank of Seaton
Seymour	Seymour State Bank
Shabbona	Farmers & Traders State Bk.
Shannon	First State Bank of
Sheffield	Farmers State Bank of
Shelbyville	Shelby County State Bank
Shelbyville	Shelby Loan & Trust Co.
Sherrard	Farmers State Bank of
Sidney	Winston State Bank
Somonauk	Farmers State Bank of
Somonauk	Somonauk State Bank
South Holland	South Holland Tr. & Savings Bank
Sparland	Sparland State Bank
Speer	State Bank of Speer
Springfield	First Trust & Savings Bk. (Trust Dept.)
Spring Valley	Spring Valley City Bank
Stanford	Stanford State Bank
St. Charles	State Bank of St. Charles
Sterling	Central Trust & Savs. Bank
Stillman	Stillman Valley Bank
Strasburg	Strasburg State Bank
Sublette	Farmers State Bank of
Table Grove	Farmers State Bank of
Taylor Ridge	State Bank of Taylor Ridge
Taylorville	First Trust & Savs. Bank of
Thawville	Thawville State Bank
Thomson	Thomson State Bank
Thornton	The Thornton State Bank
Tinley Park	Bremen State Bank
Toledo	Farmers State Bank of
Tonica	Tonica State Bank
Toulon	Chas. P. Dewey & Sons Bkrs.
Toulon	State Bank of Toulon
Towanda	Towanda State Bank
Trivoli	Trivoli State Bank
Tuscola	Farmers State Bank of

SEVENTH DISTRICT

NON-MEMBER BANKS

-Continued-

ILLINOIS--Continued

INDIANA--Continued

Union	State Bank of Union	Bloomington	Bank of Bloomington
Urbana	Busey's State Bank	Bloomington	Citizens Loan & Trust Co.
Van Orin	First State Bank of	Bloomington	Monroe County State Bank
Varna	Marshall County State Bk.	Bluffton	Farmers & Merchants Bank
Verona	Verona Exchange Bank	Boston	The Farmers State Bank
Villa Grove	Villa Grove State Bank	Boswell	Farmers & Merchants Bank
Villa Park	Villa Park Trust & Savs.Bk.	Bourbon	First State Bank
Virgil	Virgil State Bank	Brazil	The Brazil Trust Co.
Virginia	Peoples Bank of	Bremen	Bremen State Bank
Virginia	Petefish Skiles & Co.	Bridgeton	Bridgeton Bank
Walnut	First State Bank of	Brook	Community State Bank
Wapella	Farmers & Merchants Bk.of	Brookston	The Farmers State Bank
Warrenville	Warrenville State Bank	Brookville	Peoples Trust Co.
Warsaw	The Hill, Dodge Banking Co.	Brownsburg	Brownsburg State Bank
Washburn	The Washburn Bank	Browns Valley	Browns Valley Bank
Waterman	Waterman State Bank	Brownsville	Brownsville State Bank
Watseka	The First Trust & Savings Bank of	Bunker Hill	The Bunker Hill Bank
Wellington	The Wellington State Bank	Burket	Bank of Seward
West Brooklyn	H. F. Gehant Banking Co.	Burlington	Burlington State Bank
West Chicago	State Trust & Savings Bank	Butler	Kniseley Bros.& Co. Bank
West Chicago	West Chicago State Bank	Cambridge City	Wayne Trust Co.
Western Sprgs.	Western Springs State Bk.	Camden	Camden State Bank
West McHenry	West McHenry State Bank	Carbon	Carbon Bank
Westmont	The First State Bank of	Carthage	State Bank of Carthage
West Point	The State Bank of	Centerville	Centerville State Bank
Wheaton	Gary-Wheaton Bank	Charlottesville	Citizens Bank
Wheeling	Wheeling State Bank	Chesterton	Chesterton State Bank
Williamsville	Williamsville State Bank	Clarksburg	Clarksburg State Bank
Winnetka	State Bank of Winnetka	Clay City	Farmers & Merchants Bank
Winnetka	Winnetka Trust & Savs.Bk.	Claypool	Peoples Bank of
Winslow	State Bank of Winslow	Colfax	Colfax Bank
Woodstock	The State Bank of	Columbia City	Citizens State Bank
Wyanet	Bank of Wyanet	Columbia City	The Farmers Loan & Tr. Co.
Yates City	Bank of Yates City	Columbus	Irwin-Union Trust Co.
Yorkville	Farmers State Bank of	Commiskey	The Citizens Bank
Zion	The First State Bk.of Zion	Connersville	Central State Bank
Zion	Zion Bank	Converse	Farmers State Bank
		Cory	The Citizens Bank
		Covington	The Fountain Trust Co.
		Crawfordsville	The Crawfordsville Trust Co.
		Crawfordsville	Elston Bank & Trust Co.
		Cross Plains	Cross Plains State Bank
		Crown Point	Commercial Bank
		Culver	State Exchange Bank

INDIANA (311)

Acton	Acton State Bank	Daleville	The Commercial Bank
Advance	State Bank of Advance	Danville	Danville State Bank
Akron	The Akron Exchange State Bank	Danville	The Danville Trust Co.
Alexandria	Alexandria Banking Co.	Darlington	Farmers & Merchants State Bank
Alexandria	Commercial Bk. & Tr. Co.	Dayton	Bank of Dayton
Amboy	State Bank of Amboy	Decatur	The First State Bank
Anderson	Anderson Banking Co.	Delphi	The Union State Bank
Anderson	Citizens Banking Co.	Demotte	Bank of Demotte
Andrews	The State Bank of Andrews	Denver	Citizens Bank
Angola	Angola State Bank	Dunkirk	First State Bank
Angola	Steuben County State Bank	Earl Park	Earl Park State Bank
Arlington	Arlington State Bank	Economy	Northern Wayne Bank
Auburn	Auburn State Bank	Elwood	Citizens Bank
Aurora	Aurora State Bank	Eminence	Farmers State Bank
Bainbridge	The Citizens Bank	Etna Green	Etna Bank
Batesville	Batesville State Bank	Fairmount	The Citizens State Bank
Bath	Bath State Bank	Fairmount	Fairmount State Bank
Battle Ground	The Battle Ground State Bk.	Falmouth	Falmouth State Bank
Bentonville	Bentonville State Bank		
Berne	First Bank of Berne		
Bippus	Bippus State Bank		

## SEVENTH DISTRICT

## NON-MEMBER BANKS

-Continued-

## INDIANA--Continued

Fillmore	Fillmore State Bank
Flora	Flora State Bank
Forest	Citizens Bank
Fort Wayne	Dime Savings & Trust Co.
Fort Wayne	The Peoples Tr. & Savs.Bk.
Fowler	Fowler State Bank
Francesville	Peoples State Bank
Frankfort	Clinton County Bank & Trust Co.
Frankfort	Farmers Bank
Franklin	The Union Trust Co.
Friendship	Friendship State Bank
Fulton	Fulton State Bank
Garrett	Garrett State Bank
Gary	Bankers Trust Co.
Gary	Gary State Bank
Gary	Gary Trust & Savings Bank
Gas City	Twin City State Bank
Gaston	Gaston Banking Company
Geneva	Bank of Geneva
Glenwood	Glenwood State Bank
Goldsmith	Goldsmith Bank
Goshen	Salem Bank & Trust Co.
Gosport	Gosport State Bank
Greencastle	The Central Trust Co.
Greencastle	First Citizens Bk.& Tr.Co.
Greenfield	The Citizens Bank
Greenfield	The Greenfield Banking Co.
Greensburg	The Union Trust Co.
Greentown	State Bank of Greentown
Hagerstown	The Union Trust Co.
Hamilton	Hamilton Bank
Hammond	Calumet State Bank
Hammond	Mercantile Bank
Hartford	
City	Citizens State Bank
Hebron	The Citizens Bank
Hillsboro	The Hillsboro State Bank
Hoagland	First State Bank
Holton	The Holton State Bank
Hope	Hope State Bank
Howe	The State Bank of Lima
Indianapolis	Bankers Trust Co.
Indianapolis	Brightwood State Bank
Indianapolis	Central State Bank
Indianapolis	Fidelity Trust Co.
Indianapolis	Fountain Square State Bank
Indianapolis	The Indiana Trust Co.
Indianapolis	Live Stock Exchange Bank
Indianapolis	Madison Ave. State Bank
Indianapolis	Northwestern State Bank
Indianapolis	Peoples State Bank
Indianapolis	Security Trust Co.
Indianapolis	Speedway State Bank
Indianapolis	State Bank of Massachusetts Ave.
Indianapolis	Union Trust Co.
Kendallville	Campbell & Fetter, Bankers
Kennard	Kennard State Bank
Kentland	Kentland Bank
Kokomo	Union Bank & Trust Co.

## INDIANA--Continued

La Crosse	La Crosse State Bank
Ladoga	Ladoga State Bank
Lafayette	Lafayette Loan & Trust Co.
Lafayette	Lafayette Savings Bank
La Fontaine	La Fontaine Bank
Laotto	Farmers & Merchants Bank
Lapaz	Farmers State Bank
Lapel	State Bank of Lapel
La Porte	La Porte Loan & Trust Co.
La Porte	La Porte Savings Bank
La Porte	State Bank of A. P. Andrews Jr. & Sons
Laurel	Laurel Bank
Lawrence	Lawrence State Bank
Lawrenceburg	American State Bank
Lebanon	The Boone County State Bank
Lebanon	Citizens Loan & Trust Co.
Leesburg	Peoples State Bank
Leiters Ford	Leiters Ford State Bank
Ligonier	American State Bank
Linden	Linden State Bank
Lizton	State Bank of Lizton
Logansport	Farmers & Merchants State Bk.
Losantville	Farmers State Bank
Lucerne	The Lucerne State Bank
Lynn	Citizens Banking Co.
Macy	Citizens Bank
Manilla	The Citizens Bank
Marion	South Marion State Bank
Marshall	Citizens Bank
Medaryville	Medaryville State Bank
Mentone	Farmers State Bank
Mexico	Farmers State Bank
Michigan City	The Citizens Bank
Michigan City	Michigan City Tr.& Savs.Bk.
Michigan City	The Peoples State Bank
Middlebury	The First State Bank
Middletown	The Farmers State Bank
Milford	Citizens State Bank
Milton	Washington Township Bank
Mishawaka	First Trust & Savings Bank
Mishawaka	North Side Trust & Savs.Bank
Montezuma	The First-State Bank
Monticello	State & Savings Bank
Montmorenci	Montmorenci Bank
Mooreland	Farmers State Bank
Moore Hill	Moore Hill State Bank
Mooreville	Citizens Bank
Morgantown	First State Bank
Morocco	Morocco State Bank
Morristown	Union State Bank
Mulberry	Farmers State Bank
Muncie	Merchants Trust & Savs. Co.
Muncie	Muncie Banking Co.
Napoleon	Napoleon State Bank
Nashville	The Nashville State Bank
New Augusta	New Augusta State Bank
Newcastle	Citizens State Bank
New Haven	Peoples State Bank
New Market	The Farmers State Bank
New Palestine	New Palestine Bank
New Paris	New Paris State Bank
New Point	First State Bank

## SEVENTH DISTRICT

## NON-MEMBER BANKS

-Continued-

## INDIANA--Continued

Newport	The Citizens State Bank
Newport	R. H. Nixon & Co. Bank
New Ross	Farmers State Bank
New Salem	New Salem Bank
Newtown	The Newtown Bank
North	Indiana Lawrence Bank
Manchester	& Trust Co.
North Salem	North Salem State Bank
North Vernon	Union Bank & Trust Co.
North Webster	Farmers State Bank
Oaklondon	Oaklondon State Bank
Oldenburg	Farmers & Merchants State Bank
Osgood	Ripley County Bank
Ossian	Ossian State Bank
Paragon	Paragon State Bank
Parker	Parker Banking Co.
Pendleton	The Pendleton Banking Co.
Pennville	The Pennville State Bank
Perrysville	The Perrysville Bank
Peru	The Peru Trust Co.
Peru	Wabash Valley Trust Co.
Plymouth	Marshall County Trust & Savings Co.
Poland	Bank of Poland
Porter	First State Bank
Portland	The Citizens Bank
Portland	The Peoples Bank
Preble	Farmers State Bank
Redkey	Union State Bank
Remington	State Bank of Remington
Rensselaer	State Bank of Rensselaer
Reynolds	Bank of Reynolds
Ridgeville	Citizens State Bank
Rising Sun	Citizens State Bank
Rising Sun	Rising Sun State Bank
Roachdale	Roachdale Bank & Trust Co.
Roann	State Exchange Bank
Rockville	Parke State Bank
Romney	Romney Bank
Royal Center	Community State Bank
Rushville	Farmers Trust Co.
Russellville	Russellville Bank
Russellville	The State Bank of
San Pierre	Bank of San Pierre
Saratoga	The Saratoga State Bank
Scircleville	The Farmers State Bank
Sedalida	Bank of Sedalia
Sheridan	American State Bank
Shirley	Citizens State Bank
Silver Lake	Commercial State Bank
South Bend	First Bank & Trust Co.
South Bend	St. Joseph County Savs. Bk.
South Bend	St. Joseph Loan & Tr. Co.
South Bend	Western State Bank
Southport	Citizens Bank
South Whitley	Mayer State Bank
Spartanburg	Greenfork Township State Bk.
Spencer	Citizens Bank
Stilesville	The Citizens State Bank
Stockwell	The Stockwell State Bank
Straughn	The Peoples Bank
Stroh	Farmers State Bank

## INDIANA--Continued

Sulphur Springs	Union State Bank
Summitville	Summitville Bank & Trust Co.
Sunman	Peoples Bk. & Trust Co.
Sweetsers	The Farmers State Bank
Terre Haute	Indiana State Bank
Terre Haute	Terre Haute Savs. Bank
Twelve Mile	Twelve Mile State Bank
Union City	Commercial Bk. & Tr. Co.
Union City	Union Trust Co.
Union Mills	Union State Bank
Valparaiso	Farmers State Bank
Valparaiso	First State Bank of
Valparaiso	The Thrift Trust Co.
Van Buren	Farmers Trust Co.
Veedersburg	Veedersburg State Bank
Versailles	Bank of Versailles
Wakarusa	Citizens Bank
Wakarusa	Exchange State Bank
Waldron	State Bank of Waldron
Wallace	Farmers Bank
Walton	Cass County State Bank
Wanamaker	Wanamaker State Bank
Warren	Exchange Bank
Warsaw	Lake City Bank
Waterloo	Citizens State Bank
Waveland	State Bank of Waveland
Waynetown	Waynetown State
Westfield	Union State Bank
West Harrison	The Merchants Bank & Trust Co.
West Lafayette	Purdue State Bank
West Lebanon	Farmers-Central Bank
Westport	Westport Union Trust Co.
West	State Bank of
Terre Haute	West Terre Haute
Westville	State Bank of Westville
Whiting	American Trust & Savings Bank
Whiting	Bank of Whiting
Whiting	State Bank of Whiting
Williamsport	The Citizens State Bank
Willow Branch	Willow Branch State Bank
Winamac	First Union Bk. & Tr. Co.
Winchester	Peoples Loan & Trust Co.
Winchester	Randolph County Bank
Windfall	Union State Bank
Wingate	The Farmers State Bank
Woodburn	Woodburn State Bank
Wyatt	Farmers State Bank of
Yeoman	Bank of Yeoman
Yorktown	Yorktown State Bank

## SEVENTH DISTRICT

## NON-MEMBER BANKS

-Continued-

IOWA (375)		IOWA--Continued	
Albert City	Farmers Savings Bank	Charles City	Commercial Tr. & Savs. Bk.
Allerton	Security State Bank	Charles City	First Security Bank & Trust Co.
Allison	State Bank of Allison	Charter Oak	Farmers State Bank
Alta	First Trust & Savs. Bank	Chatsworth	Chatsworth Savings Bank
Alta Vista	Alta Vista State Bank	Cherokee	Central Trust & Savs. Bank
Amber	Amber Savings Bank	Cherokee	Steele State Bank
Ames	Ames Trust & Savings Bank	Cincinnati	Citizens State Savings Bk.
Ames	College Savings Bank	Cincinnati	Farmers & Merchants State Bank
Ames	Union Story Trust & Savings Bank	Clarence	Clarence Savings Bank
Anamosa	Citizens Savings Bank	Cleghorn	Cleghorn State Bank
Andrew	Andrew Savings Bank	Clermont	Farmers Savings Bank
Ankeny	Ankeny State Bank	Climbing Hill	Climbing Hill Savs. Bank
Anthon	First Trust & Savings Bank	Clinton	Clinton Savings Bank
Archer	State Bank of Archer	Clinton	Iowa State Savings Bank
Arthur	Arthur Trust & Savings Bank	Collins	Exchange State Bank
Ashton	Ashton State Bank	Columbus Jct.	Columbus Junction State Bk.
Atkins	Peoples Savings Bank	Confidence	Confidence State Savs. Bank
Atlantic	Atlantic State Bank	Coon Rapids	First State Bank
Atlantic	Whitney Loan & Trust Co.	Correctionville	Corn Belt State Bank
Audubon	First State Bank	Council Bluffs	Council Bluffs Savs. Bk.
Austinville	Austinville Savings Bank	Crawfordsville	Peoples Savings Bank
Avoca	Avoca State Bank	Cresco	Cresco State Bank
Avoca	Citizens Savings Bank	Cresco	Cresco Union Savs. Bank
Baldwin	Baldwin Savings Bank	Creston	Iowa State Savings Bank
Bancroft	Farmers & Traders Savs. Bk.	Cumberland	Cumberland Savings Bank
Batavia	Peoples State Bank	Cylinder	Cylinder State Bank
Battle Creek	First State Bank	Danbury	Farmers Savings Bank
Baxter	State Savings Bank	Davenport	Bechtel Trust Co.
Bayard	Farmers State Bank	Decorah	Decorah State Bank
Beaman	Farmers Savings Bank	Delhi	Delhi Savings Bank
Belmond	First State Bank	Denison	Commercial State Bank
Bennett	Bennett State Bank	Denison	Crawford County Trust & Savings Bank
Blairstown	Benton County State Bank	Denver	Denver Savings Bank
Blencoe	Blencoe State Bank	Des Moines	Capital City State Bank
Bloomfield	Davis County Savings Bank	Des Moines	Euclid Ave. State Bank
Boone	Boone State Bk. & Trust Co.	Des Moines	First Federal State Bank
Booneville	Booneville Savings Bank	Des Moines	Home Savings Bank
Breda	Breda Savings Bank	Des Moines	Valley Savings Bank
Bridgewater	Union State Bank	Dike	Dike Savings Bank
Britt	First State Bank	Dixon	Dixon Savings Bank
Brunsville	First State Bank	Donnellson	Citizens State Bank
Buffalo	Buffalo Savings Bank	Douds	Farmers & Traders Savs. Bk.
Burlington	Burlington Savings Bank	Dows	Farmers State Bank
Burnside	Burnside Savings Bank	Dubuque	American Trust & Savs. Bank
Burt	Burt Savings Bank	Dumont	State Bank of Dumont
Bussey	State Bank of Bussey	Dyersville	United State Bank
Callendar	Callender Savings Bank	Eagle Grove	Security Savings Bank
Calmar	Iowa State Bank	Earlham	Earlham Savings Bank
Cantril	State Savings Bank	Earling	Farmers Trust & Savs. Bank
Carlisle	Hartford-Carlisle Savs. Bk.	Early	Early Savings Bank
Carroll	Carroll County State Bank	Earlville	State Bank of Earlville
Carroll	Commercial Savings Bank	Eldora	Citizens Savings Bank
Castalia	Castalia Savings Bank	Eldora	Hardin County Trust & Savings Bank
Cedar Falls	Cedar Falls Trust & Savings Bank	Elgin	Elgin State Bank
Cedar Falls	Citizens-Security Trust & Savings Bank	Elkader	The Central State Bank & Trust Co.
Cedar Rapids	Peoples Savings Bank	Ellsworth	Farmers State Bank
Cedar Rapids	United State Bank	Elma	Peoples Savings Bank
Center Point	Center Point-Walker Bank & Trust Co.	Emerson	Emerson State Bank
Centerville	Iowa Trust & Savings Bank	Emmetsburg	Central Savings Bank & Trust Co.

SEVENTH DISTRICT

NON-MEMBER BANKS

-Continued-

IOWA--Continued

Emmetsburg	Iowa Trust & Savings Bank
Epworth	Epworth Savings Bank
Estherville	Emmet County State Bank
Fairbank	Fairbank State Bank
Fairfax	Fairfax State Savings Bank
Farley	Farley State Bank
Farmersburg	Farmersburg Savings Bank
Farmington	Farmington State Bank
Fayette	State Bank of Fayette
Fort Madison	Iowa State Bank
Fort Madison	Lee County Savings Bank
Fostoria	Farmers Savings Bank
Fredericksburg	First State Bank
Fredericka	Farmers Savings Bank
Garber	Farmers Savings Bank
Garnavillo	Garnavillo Savings Bank
Gillett Grove	Gillett Grove Savs. Bank
Gladbrook	State Bank of Gladbrook
Goldfield	Goldfield State Bank & Trust Co.
Goodell	State Savings Bank
Gooselake	Gooselake Savings Bank
Grafton	Farmers State Bank
Granite	Granite Savings Bank
Grand Mound	Union Savings Bank
Greene	First State Bank
Green Mountain	Producers Savings Bank
Grinnell	Grinnell State Bank
Guthrie Center	Guthrie County State Bank
Guttenberg	Clayton County State Bank
Halbur	Farmers Savings Bank
Hamburg	Iowa State Bank
Harcourt	Harcourt Savings Bank
Harlan	The Shelby County State Bk.
Hartley	Security State Bank
Hawarden	Farmers State Bank
Hawkeye	Citizens Savings Bank
Hayesville	Hayesville Savings Bank
Hopkinton	Citizens State Bank
Hornick	State Savings Bank
Hospers	Hospers Savings Bank
Hudson	Hudson State Bank
Humboldt	Humboldt Trust & Savs.Bk.
Independence	Farmers State Savings Bk.
Indianola	Peoples Trust & Savs.Bank
Ionia	Ionia Savings Bank
Iowa Falls	Iowa Falls State Bank
Ira	Farmers Savings Bank
Jefferson	Jefferson State Bank
Jesup	Farmers State Bank
Kalona	Farmers Savings Bank
Kalona	Kalona Savings Bank
Kanawha	Farmers State Bank
Kellogg	Kellogg Savings Bank
Kensett	First State Bank
Keokuk	Keokuk Savings Bank & Trust Co.
Keokuk	Keokuk Trust Co.
Keokuk	Security State Bank
Keokuk	State Central Savings Bank

IOWA--Continued

Keosauqua	Farmers State Bank
Keota	Farmers Savings Bank
Kesley	Kesley State Bank
Kinross	Kinross Savings Bank
Kiron	Kiron State Bank
Knoxville	Iowa State Savings Bank
Lacona	State Bank of Lacona
Lake City	Lake City State Bank
Lake Mills	Farmers & Merchants State Bk.
Lake View	Farmers State Bank
Lansing	Kerndt Bros. Savings Bank
Ledyard	State Bank of Ledyard
Leighton	Farmers Savings Bank
Le Mars	Le Mars Savings Bank
Leon	Decatur County State Bank
Lime Springs	Exchange State Bank
Lineville	Lineville State Bank
Lisbon	Lisbon Bank & Trust Co.
Lohrville	Commercial Savings Bank
Lone Tree	Farmers & Merchants Savs.Bk.
Lone Tree	Lone Tree Savings Bank
Lowden	American Trust & Savs.Bank
Luana	Luana Savings Bank
Lynnville	First State Bank
Lytton	Lytton Savings Bank
Manchester	Farmers & Merchants Savs.Bk.
Manly	Manly State Bank
Manning	Manning Trust & Savings Bank
Manson	Manson State Bank
Mapleton	First State Bank
Mapleton	Mapleton Trust & Savings Bk.
Maquoketa	Jackson State Savings Bank
Marcus	Farmers State Bank
Marengo	Iowa County Savings Bank
Marshalltown	Fidelity Savings Bank
Marshalltown	Security Savings Bank
Mason City	Northwest Savings Bank
Massena	Farmers Savings Bank
Maurice	Sioux County Savs. Bank
McClelland	McClelland Savings Bank
McGregor	First State Savings Bank
McIntyre	Aetna Savings Bank
Mechanicsville	Mechanicsville Trust & Savings Bank
Melbourne	Melbourne Savings Bank
Melvin	Melvin Savings Bank
Menlo	Menlo Savings Bank
Merrill	Farmers State Bank
Miles	Miles Savings Bank
Milford	Dickinson County Savs.Bank
Minburn	Dallas County Savings Bank
Mingo	Mingo Trust & Savings Bank
Mitchell	Mitchell Savings Bank
Mondamin	Mondamin Savings Bank
Monona	Union State Bank
Montezuma	Montezuma State Bank
Morley	Jones County Savings Bank
Moulton	Farmers & Merchants Savings Bank
Mount Vernon	Mount Vernon Bank & Tr.Co.
Moville	First Trust & Savings Bank
Muscatine	Central State Bank

SEVENTH DISTRICT

NON-MEMBER BANKS

-Continued-

IOWA--Continued

IOWA--Continued

Neola	Farmers & Merchants State Bk.	Sanborn	Sanborn Savings Bank
New Albin	New Albin Savings Bank	Schaller	Schaller Savings Bank
New Liberty	Liberty Trust & Savings Bank	Schleswig	Farmers State Bank
New Vienna	New Vienna Savings Bank	Seymour	Sawyers Savings Bank
Nora Springs	First State Bank	Shelby	Farmers Savings Bank
Northwood	Northwood State Bank	Sheldon	Security State Bank
Norway	Benton County Savings Bank	Sibley	Sibley State Bank
		Sidney	Fremont County Savings Bank
Oakland	Citizens State Bank	Sigourney	First Trust & Union Savs.Bk.
Oakland	Oakland Savings Bank	Sigourney	Keokuk County State Bank
Ocheyedan	Ocheyedan Savings Bank	Silver City	Farmers State Bank
Ogden	City State Bank	Silver City	Silver City State Bank
Onawa	Onawa State Bank	Sioux City	The Farmers Loan & Tr. Co.
Onslow	Onslow Savings Bank	Sioux City	Morningside Savings Bank
Oran	Oran Savings Bank	Sioux City	Morningside State Bank
Orange City	Northwestern State Bank	Sioux City	Woodbury County Savings Bk.
Orchard	State Savings Bank	Sloan	Sloan State Bank
Ossian	Citizens State Bank	Soldier	Soldier Valley Savings Bk.
Ossian	Ossian State Bank	Solon	Solon State Bank
Ottumwa	Farmers & Merchants Savs.Bk.	South English	White State Bank
Ottumwa	First Bank & Trust Co.	Spencer	Farmers Trust & Savings Bk.
Ottumwa	South Ottumwa Savings Bank	Spillville	Citizens Savings Bank
Oxford	First Trust & Savings Bank	Spragueville	Farmers Savings Bank
		Stacyville	Stacyville Savings Bank
Packwood	Farmers Savings Bank	Stanwood	Union Trust & Savings Bank
Panama	Panama Savings Bank	State Center	Central State Bank
Parkersburg	Parkersburg State Bank	Steamboat	
Perry	Perry State Bank	Rock	Farmers Savings Bank
Pilot Grove	Pilot Grove Savings Bank	Stockport	Iowa State Bank
Plainfield	Farmers State Bank	Storm Lake	Commercial Trust & Savings Bank
Pleasantville	Pleasantville State Bank	Story City	Story County State Bank
Plymouth	Farmers Savings Bank	Strahan	Farmers State Bank
Pocahontas	Commercial State Bank	Strawberry	
Pocahontas	Pocahontas State Bank	Point	Union Bank & Trust Co.
Popejoy	Popejoy Savings Bank	Sutherland	Security State Bank
Portsmouth	State Bank of Portsmouth	Swisher	Swisher Trust & Savings Bk.
Postville	Citizens State Bank		
Postville	Postville State Bank	Taintor	Taintor Savings Bank
Primghar	Primghar Savings Bank	Tama	Tama State Bank
Princeton	Farmers Savings Bank	Teeds Grove	Teeds Grove Savings Bank
		Terril	State Bank of Terril
Randcliffe	Security State Bank	Thompson	Peoples State Bank
Rake	State Savings Bank	Tipton	Tipton State Bank
Randall	Randall State Bank	Titonka	Titonka Savings Bank
Randolph	Randolph State Bank	Traer	Farmers Savings Bank
Readlyn	Readlyn Savings Bank	Tripoli	American Savings Bank
Remsen	Farmers Savings Bank		
Remsen	First Trust & Savings Bank	Union	Union-Whitten State Savs.Bk.
Renwick	Renwick Savings Bank	Unionville	Unionville Savings Bank
Richland	Union State Bank	Urbana	Urbana Savings Bank
Ricketts	Farmers Savings Bank	Ute	Ute State Bank
Ridgeway	Farmers State Bank	Valley Jct.	Valley Junction Savings Bk.
Rippey	Rippey Savings Bank	Van Horne	Van Horne Savings Bank
Riverside	Peoples Trust & Savings Bank	Van Meter	Van Meter State Bank
Rock Falls	Farmers Savings Bank	Victor	Farmers Savings Bank
Rockford	First State Bank	Victor	Victor State Bank
Rock Rapids	Rock Rapids State Bank	Vincent	Farmers Savings Bank
Rockwell		Vinton	State Bank of Vinton
City	Union State Bank		
Rossie	Rossie Savings Bank	Walcott	Walcott Trust & Savs. Bank
Rowley	Rowley Savings Bank	Wall Lake	Wall Lake Savings Bank
Russell	Russell State Bank & Trust Co.	Walford	Farmers Savings Bank
		Washington	Washington State Bank
Sac City	Citizens Savings Bank	Waterloo	Waterloo Savings Bank
Sac City	Sac City State Bank	Waterville	Farmers & Merchants Savs.Bk.
St. Ansgar	St. Ansgar Citizens State Bk.	Watkins	Watkins Savings Bank
St. Olaf	Farmers State Bank	Waukon	Waukon State Bank



SEVENTH DISTRICT

NON-MEMBER BANKS

-Continued-

IOWA--Continued

Waverly State Bank of Waverly  
 Waverly Waverly Savings Bank  
 Wayland Wayland State Bank  
 Wesley Exchange State Bank  
 West Bend Iowa State Bank  
 West  
   Burlington West Burlington Savings Bk.  
 West Chester West Chester Savings Bank  
 Westside Westside State Savings Bank  
 Wever Farmers Savings Bank  
 Wheatland First Trust & Savings Bank  
 Whittemore Farmers State Bank  
 Wilton Jct. Wilton Savings Bank  
 Wright Farmers Savings Bank  
 Wyoming Citizens State Bank  
  
 Yale Farmers State Bank

MICHIGAN (158)

Akron Akron State Bank D  
 Allen Allen State Savings Bank D  
 Alma Alma State Savings Bank  
 Alma First State Bank of Alma  
 Alpena Peoples State Bank  
 Ann Arbor. Ann Arbor Savings Bank D  
 Ann Arbor Ann Arbor Trust Company D  
 Athens Athens State Bank  
 Au Gres Au Gres State Bank  
 Augusta The State Bank of Augusta  
  
 Baldwin Lake County State Bank  
 Bangor West Michigan Savings Bank  
 Barryton The Barryton State Savs. Bk.  
 Battle  
   Creek Lakeview State Bank of  
 Bay City The Bay City Bank D  
 Bay City Bay Trust Co. D  
 Bellevue Peoples State Bank  
 Benton  
   Harbor Benton Harbor State Bank  
 Berrien  
   Springs The Berrien Springs State Bk.  
 Big Rapids Citizens State Bank  
 Birmingham Wabeek State Bank D  
 Blissfield The Jipson-Carter State Bk. D  
 Boyne Falls State Bank of Boyne Falls  
 Bridgewater Bridgewater Savings Bk. D  
 Bridgman State Savings Bank  
 Brooklyn The Brooklyn State Bank D  
  
 Caledonia State Bank of Caledonia  
 Caro The Peoples State Bank of D  
 Caro State Savings Bank D  
 Cedar The State Bank of Cedar  
 Clare The Citizens State Bank  
 Clio Clio State Bank D  
 Coldwater The Branch County Savs. Bk.  
 Coleman The State Bank of Coleman  
 Coloma The State Bank of Coloma  
 Colon E. Hill & Sons State Bank  
 Coopersville Coopersville State Bank  
 Covert Covert State Bank  
 Crystal The State Bank of Crystal

MICHIGAN--Continued

Decatur The First State Bank  
 Deerfield The Deerfield State Bk. D  
 Delton The Delton State Bank  
 Detroit Commonwealth Commercial  
   State Bank D  
 Detroit Detroit Trust Co. D  
 Detroit Industrial Morris Plan  
   Bank of D  
 Detroit Merchants Bank of D  
 Dexter The Dexter Savings Bank D  
  
 East Jordan State Bank of East Jordan  
 East Tawas Peoples State Bank  
 Eau Claire The Eau Claire State Bank  
 Emmett Citizens State Bank D  
 Empire Empire State Bank  
  
 Farwell Farwell State Savings Bk.  
 Fenton State Savings Bank D  
 Flat Rock State Savings Bank D  
 Flint Merchants & Mechanics  
   Bank D  
 Flushing The First State &  
   Savings Bank D  
 Flushing Peoples State Bank D  
 Fostoria Fostoria State Bank D  
 Fowlerville The State Bank of D  
 Frankfort State Savings Bank of D  
  
 Gagetown The State Savings Bank D  
 Galesburg The Galesburg State Bank  
 Galien The Galien State Bank  
 Garden City Garden City State Bank D  
 Grand Rapids Citizens Industrial Bank  
 Grand Rapids Grand Rapids Trust Co.  
 Grand Rapids The Michigan Trust Co.  
 Grand Rapids Union Bank of Michigan  
 Grant The Grant State Bank  
 Grass Lake The Farmers State Bank D  
 Grayling Grayling State Savs. Bank  
 Grosse Pointe The Grosse Pointe  
   Savings Bank D  
  
 Hamtramck Bank of Hamtramck D  
 Habor Springs The Emmet County State Bk.  
 Harrison The State Savings Bank of  
 Hart Oceana County Savings Bank  
 Hastings Hastings City Bank  
 Henderson Farmers State Bank D  
 Highland Park Highland Park Trust Co. D  
 Holland Peoples State Bank  
 Holton The Holton State Bank  
 Honor Honor State Bank  
 Howell McPherson State Bank D  
 Hudson Hudson State Savings Bk. D  
 Hudson Thompson Savings Bank D  
  
 Ionia State Savings Bank  
 Ithaca Ithaca Savings Bank  
  
 Jackson Jackson City Bank &  
   Trust Co. D  
  
 D--Detroit Zone.



FIFTH DISTRICT

NON-MEMBER BANKS

-Continued-

MICHIGAN--Continued

Kalamazoo	Kalamazoo Industrial Bank	
Kalkaska	The Kalkaska State Bank	
Kent City	The Kent City State Bank	
Laingsburg	The Union State Bank	D
Lake City	The Lake City State Bank	
Lansing	American State Savs. Bank	
Lansing	Bank of Lansing	D
Lansing	Central Trust Co.	D
Lansing	Industrial Bank	D
Lansing	Peoples State Savs. Bank	D
Lawrence	Home State Bank	
Lennon	Lennon State Bank	D
Levering	State Bank of Levering	
Luther	Luther State Bank	
Marcellus	State Bank of Marcellus	
Marine City	The Marine Savings Bank	D
Marion	The Marion State Bank	
Mayville	The Mayville State Bank	D
Mecosta	Mecosta County State Bank	
Middleville	Farmers State Bank	
Monroe	Monroe State Savs. Bank	D
Montrose	Montrose State Bank	D
Morrice	Morrice State Bank	D
Mount Clemens	Macomb County Trust Co.	D
Muskegon	Bankers Trust Co.	
Muskegon	Muskegon Savings Bank	
New Lothrop	State Bank of New Lothrop	D
Northville	Depositors State Bank	D
Olivet	Olivet State Bank	
Otsego	Citizens State Savs. Bank	
Ovid	State Savings Bank of Ovid	
Owosso	Owosso Savings Bank	D
Perry	The State Bank of Perry	D
Petersburg	The H. C. McLachlin & Co. State Bank	D
Petoskey	The First State Bank of	
Plainwell	Citizens State Savs. Bk.	
Plymouth	Plymouth United Savs. Bk.	D
Pompeii	The Pompeii State Bank	
Posen	Posen State Bank	
Ravenna	First State Bank	
Reading	The State Bank of	D
Reese	State Savings Bank of	D
Richland	The Farmers State Savs. Bk.	
Roscommon	Roscommon State Bank	
Rosebush	Rosebush State Bank	
Saline	The Citizens Bank of	D
Saline	The Saline Savings Bk.	D
Sandusky	State Bank of Sandusky	D
Schoolcraft	Kalamazoo County State Bank	
Shelby	Shelby State Bank	
Shepherd	Central State Savings Bank	
Shepherd	Commercial State Bank	
Stanwood	Stanwood State Savings Bank	
St. Johns	The Clinton County Savs. Bk.	
St. Johns	The State Bank of St Johns	
St. Joseph	Peoples State Bank	
Stockbridge	The Stockbridge State Bk.	D
Sturgis	The Citizens Trust & Savings Bank	

MICHIGAN--Continued

Tecumseh	United Savings Bank	D
Tekonsha	First State Bank of	
Three Oaks	E.K. Warren & Co. Inc. Bank	
Trenton	Peoples State Bank	D
Unionville	The State Savings Bank	D
Vermontville	The Barber State Bank	
Vernon	Vernon State Bank	D
West Branch	State Savings Bank	
Wyandotte	The Wyandotte Savings Bk.	D
Wyoming Park	Wyoming Park State Bank	
Ypsilanti	Ypsilanti Savings Bank	D

WISCONSIN (263)

Ableman	Farmers State Bank
Adell	Adell State Bank
Albany	Bank of Albany
Allenton	Allenton State Bank
Almond	Portage County Bank
Antigo	Fidelity Savings Bank
Appleton	Appleton State Bank
Appleton	First Trust Co. of
Appleton	Outagamie County Bank
Athens	The Bank of Athens
Auburndale	Auburndale State Bank
Bagley	Bagley State Bank
Bancroft	Bancroft State Bank
Baraboo	Bank of Baraboo
Barneveld	Barneveld State Bank
Beaver Dam	Farmers State Bank
Belleville	Citizens State Bank
Beloit	The Beloit State Bank
Berlin	Berlin State Bank
Big Falls	Big Falls State Bank
Birnamwood	Bank of Birnamwood
Black Earth	Black Earth State Bank
Black Creek	Bank of Black Creek
Bloomington	Woodhouse & Bartley Bank
Bonduel	Bonduel State Bank
Boscobel	Boscobel State Bank
Brandon	The Foster Bank
Brillion	Calumet County Bank
Brodhead	Bank of Brodhead
Brodhead	Green County Bank
Brookfield	Brookfield State Bank
Brooklyn	Brooklyn State Bank
Brownsville	Brownsville State Bank
Burlington	Meinhardt Bank
Burnett	Burnett State Bank
Cambria	The Cambria State Bank
Cambridge	Bank of Cambridge
Caroline	Caroline State Bank
Casco	Bank of Casco
Cassville	Badger State Bank
Cedarburg	Cedarburg State Bank
Chaseburg	Chaseburg State Bank
Cleveland	Cleveland State Bank
Clintonville	Dairyman's State Bank
Clyman	Farmers State Bank
Colby	Colby State Bank

SEVENTH DISTRICT

NON-MEMBER BANKS

-Continued-

WISCONSIN--Continued

Colby	Security State Bank
Coleman	Coleman State Bank
Coloma	Coloma State Bank
Coloma	The Peoples Bank
Coon Valley	Coon Valley State Bank
Cottage Grove	Cottage Grove State Bank
Cudahy	Cudahy Mutual Savings Bank
Cudahy	Cudahy State Bank
Darien	Farmers State Bank
Denmark	Badger State Bank
Denmark	Denmark State Bank
De Pere	Bank of West De Pere
Dodgeville	Strongs Bank
Dorchester	Dorchester State Bank
Eagle	Bank of Eagle
East Troy	State Bank of East Troy
Edgar	Bank of Edgar
Edmund	Farmers Savings Bank
Elcho	State Bank of Elcho
Eldorado	Eldorado State Bank
Elkhart Lake	Bank of Elkhart Lake
Elroy	Bank of Elroy
Embarrass	Embarrass State Bank
Fall River	First State Bank
Forest Junction	Forest Junction State Bank
Fort Atkinson	Citizens State Bank
Fort Atkinson	Fort Atkinson Savs. Bank
Fox Lake	State Bank of Fox Lake
Francis Creek	State Bank of Francis Creek
Franksville	Bank of Franksville
Fredonia	State Bank of Fredonia
Freedom	Freedom State Bank
Fremont	Fremont State Bank
Gays Mills	Bank of Gays Mills
Genesee Depot	State Bank of Genesee Depot
Genoa City	Citizens State Bank
Gillett	Gillett State Bank
Glenbeulah	Glenbeulah State Bank
Glen Haven	The Glen Haven Bank
Grafton	Grafton State Bank
Gratiot	Gratiot State Bank
Green Bay	Bank of Green Bay
Green Bay	Northern Trust Co. of Wisc.
Green Bay	Peoples Trust & Savings Bk.
Green Bay	West Side State Bank
Greenleaf	State Bank of Greenleaf
Greenvalley	State Bank of Greenvalley
Greenwood	Farmers & Merchants Bank
Hancock	Bank of Hancock
Hartford	Hartford Exchange Bank
Hartland	Bank of Hartland
Helenville	The Bank of Helenville
Highland	Highland State Bank
Horicon	Horicon State Bank
Hortonville	Farmers & Merchants State Bk.
Howards Grove	State Bank of Howards Grove

WISCONSIN--Continued

Iron Ridge	The Commercial State Bank
Ixonia	Ixonia State Bank
Jackson	Bank of Jackson
Janesville	Merchants & Savings Bank
Janesville	Rock County Savs. & Tr. Co.
Jefferson	Farmers & Merchants Bank
Jefferson	Jefferson County Bank
Johnson Creek	Mansfields State Bank
Kendall	Farmers & Merchants Bank
Kenosha	Northwestern Loan & Tr. Co.
Kewaskum	Bank of Kewaskum
Kewaunee	State Bank of Kewaunee
Kimberly	Kimberly State Bank
Knowles	Knowles State Bank
Lake Mills	Greenwood's State Bank
Lancaster	Lancaster State Bank
Lancaster	Union State Bank
Larsen	Farmers State Bank
Leopolis	Leopolis State Bank
Lime Ridge	State Bank of Lime Ridge
Little Chute	Bank of Little Chute
Livingston	Livingston State Bank
Lodi	State Bank of Lodi
Loganville	Loganville State Bank
Lone Rock	Farmers Bank
Lone Rock	State Bank of Lone Rock
Loyal	Citizens State Bank
Luxembourg	Bank of Luxembourg
Lyndon Station	Lyndon State Bank
Lyons	Lyons State Bank
Madison	American Exchange Bank
Madison	Central Wisconsin Trust Co.
Madison	Madison Trust Co.
Madison	Randall State Bank
Manitowoc	East Wisconsin Trustee Co.
Manitowoc	Manitowoc Savings Bank
Manitowoc	Manitowoc Trust Co.
Manitowoc	State Bank of Manitowoc
Marinette	Farmers & Merchants Bank
Markesan	Farmers State Bank
Markesan	Markesan State Bank
Mattoon	Mattoon State Bank
Mayville	State Bank of Mayville
McFarland	McFarland State Bank
Menasha	Bank of Menasha
Menomonee Falls	Farmers & Merchants Bank
Milton	Bank of Milton
Milton Jct.	Farmers Bank
Milwaukee	American State Bank
Milwaukee	Bayview State Bank
Milwaukee	Citizens Bank of
Milwaukee	The City Bank & Trust Co.
Milwaukee	Commonwealth Mutual Savings Bank
Milwaukee	The East Side Bank
Milwaukee	First Wisconsin Trust Co.
Milwaukee	Kilbourn State Bank
Milwaukee	Merchants & Farmers State Bank
Milwaukee	North Ave. State Bank
Milwaukee	Sherman Park State Bank
Milwaukee	Sixteenth Ward State Bank
Milwaukee	State Bank of Milwaukee

## SEVENTH DISTRICT

## NON-MEMBER BANKS

-Continued-

## WISCONSIN--Continued

Milwaukee	Vliet Street State Bank
Milwaukee	Wisconsin State Bank
Monroe	The Citizens Bank
Monroe	Commercial & Savings Bank
Monticello	Bank of Monticello
Mosinee	State Bank of Mosinee
Mukwonago	Citizens Bank of
Neillsville	Neillsville Bank
Nekoosa	Nekoosa State Bank
Newburg	State Bank of Newburg
New Franken	New Franken State Bank
New Glarus	The Bank of New Glarus
New London	The First State Bank of
Newton	Newton State Bank
Nichols	State Bank of Nichols
North	
Fond du Lac	First Wisconsin Bank
North Freedom	Bank of North Freedom
North Lake	Bank of North Lake
Oakfield	Bank of Oakfield
Omro	Farmers Bank of Omro
Oostburg	Oostburg State Bank
Oregon	Bank of Oregon
Oshkosh	First Trust Co.
Oshkosh	The New American Bank
Oshkosh	Security Bank of Oshkosh
Pewaukee	Pewaukee State Bank
Pickett	Pickett State Bank
Plainfield	Waushara County Bank
Plymouth	Plymouth Exchange Bank
Plymouth	State Bank of Plymouth
Portage	City Bank of Portage
Port	
Washington	Port Washington State Bk.
Poynette	Bank of Poynette
Poy Sippi	Farmers State Bank
Prairie	
Du Chien	Peoples State Bank
Princeton	Princeton State Bank
Pulaski	Pulaski State Bank
Racine	American Bank & Trust Co.
Racine	Farmers & Merchants Bank
Racine	North Side Bank
Racine	West Racine Bank
Random Lake	State Bank of Random Lake
Reedsburg	The Reedsburg Bank
Reedsville	Reedsville State Bank
Richland	
Center	Farmers & Merchants Bank
Ripon	Ripon State Bank
Rosendale	Rosendale State Bank
Rosholt	State Bank of Rosholt
Rudolph	Farmers & Merchants Bank

## WISCONSIN--Continued

Saint Nazianz	Saint Nazianz State Bank
Sauk City	Farmers & Citizens Bank
Seymour	Seymour State Bank
Sharon	Sharon State Bank
Sheboygan	Bank of Sheboygan
Sheboygan	Merchants State Bank
Sheboygan	North Side State Bank
Sheboygan	Sheboygan Trust Co.
Sheboygan	South-West State Bank
Shorewood	Oakland Avenue Bank
Sherwood	Sherwood State Bank
Shullsburg	Farmers & Merchants Bank
Silver Lake	Silver Lake State Bank
South Milwaukee	South Milwaukee Bank
South Wayne	Bank of South Wayne
Sparta	Bank of Sparta
Sparta	Monroe County Bank
Stockbridge	State Bank of Stockbridge
Stoughton	Stoughton State Bank
Suamico	State Bank of Suamico
Sullivan	Farmers State Bank
Suring	Suring State Bank
Sussex	Sussex State Bank
Theresa	Theresa State Bank
Thiensville	Thiensville State Bank
Tomah	Bank of Tomah
Tomah	Farmers & Merchants Bank
Union Grove	State Bank of Union Grove
Unity	Unity State Bank
Waldo	Waldo State Bank
Warrens	George Warren Co. Bank
Waterford	Noll's Bank
Waterford	State Bank of Waterford
Watertown	Bank of Watertown
Watertown	Farmers & Citizens Bank
Waunakee	Farmers State Bank
Waunakee	Waunakee State Bank
Waupaca	Farmers State Bank
Waupun	State Bank of Waupun
Wauwatosa	Mid-City State Bank
Wauwatosa	Wauwatosa State Bank
West Allis	Milwaukee County Bank
West Bend	First State Bank
Whitefish Bay	Whitefish Bay State Bank
Whitewater	First Citizens State Bank
Wisconsin Dells	Kilbourn State Bank
Wittenberg	Citizens State Bank
Wonewoc	State Bank of Wonewoc
Woodford	Woodford State Bank
Zachow	Farmers State Bank

## FEDERAL RESERVE BANK OF CHICAGO

The Following Non-Member Banks Located in the Seventh Federal Reserve District  
Are Licensed to Resume Banking Operations, Under Restrictions In Addition  
To Those Applicable to all Banking Institutions

(This list is based upon the best information obtainable  
the Federal Reserve Bank of Chicago to date)

. THIS LIST IS NOT INTENDED TO BE USED AS A PAR LIST

## SEVENTH DISTRICT

## RESTRICTED NON-MEMBER BANKS

## INDIANA (60)

Akron	State Bank of Akron
Arcola	Arcola State Bank
Atwood	Atwood Bank
Avilla	Community State Bank
Bargersville	The Bargersville State Bk.
Beech Grove	Citizens State Bank
Bremen	First Union State Bank
Bristol	Bristol State Bank
Bristol	Citizens State Bank
Brookston	Bank of Brookston
Buck Creek	Buck Creek Bank
Burnettsville	State Bank of
Carmel	Citizens State Bank
Chalmers	Citizens State Bank
Churubusco	Churubusco State Bank
Columbia City	Columbia State Bank
Cromwell	The Cromwell State Bank
Cumberland	Cumberland Bank
Dillsboro	Dillsboro State Bank
Elkhart	First Old State Bank
Elkhart	St. Joseph Valley Bank
Ellettsville	The Peoples State Bank
Elwood	Elwood State Bank
Foraker	Farmers & Merchants Bank
Franklin	Farmers Trust Co.
Frankton	Frankton Bank
Goodland	Goodland State Bank
Griffith	Griffith State Bank
Hamlet	The Hamlet State Bank
Hobart	First State Bank
Huntington	First State Bank
Indianapolis	Marion County State Bank
Jonesville	Jonesville State Bank
Kempton	State Bank of Kempton
Knox	Farmers Bank & Trust Co.
Lafayette	Fowler Bank City Trust Co.
Lafayette	Tippecanoe Loan & Trust Co.
LaGrange	The LaGrange State Bank
Logansport	Logansport Loan & Trust Co.
Metamora	The Farmers Bank
Milan	State Bank of Milan
Mishawaka	West End State Bank
Monroeville	First Citizens State Bank

## INDIANA--Continued

Nappanee	Farmers Loan & Trust Co.
Nappanee	Farmers & Traders Bank
North Judson	American State Bank
Orland	Citizens State Bank
Oxford	State Bank of Oxford
Pleasant Lake	First State Bank
Richmond	Dickinson Trust Co.
Rochester	United States Bank & Tr. Co.
Rockfield	Rockfield Bank
Shipshewana	Farmers State Bank
South Bend	Citizens Trust & Savings Bk.
Spencerville	Farmers & Merchants State Bank
Syracuse	State Bank of Syracuse
Wanatah	Wanatah State Bank
Wolcott	Peoples State Bank
Wolcottville	The State Bank of
Zionsville	The Farmers State Bank

## IOWA (201)

Ackley	Rath State Exchange Bank
Adel	Adel State Bank
Akron	Akron Savings Bank
Albia	First Iowa State Bank
Albia	Peoples Savings Bank
Alburnett	Alburnett State Bank
Alexander	Alexander Savings Bank
Alton	The Alton Savings Bank
Altoona	Shaffer State Bank
Ankeny	Farmers Savings Bank
Aredale	Aredale State Bank
Armstrong	First Trust & Savings Bank
Auburn	Auburn Savings Bank
Baxter	Peoples State Savings Bank
Beaconsfield	Farmers Savings Bank
Beaver	Farmers Savings Bank
Benton	Citizens Savings Bank
Blairsburg	Farmers Savings Bank
Blue Grass	Blue Grass Savings Bank
Boyden	Farmers Savings Bank
Bremer	Farmers Savings Bank
Brooklyn	Poweshiek County Savings Bk.
Buffalo	
Center	Farmers Trust & Savings Bank
Burlington	Farmers & Merchants Savs.Bk.

## SEVENTH DISTRICT

## RESTRICTED NON-MEMBER BANKS

-Continued-

## IOWA--Continued

Cambridge	Cambridge State Bank
Carpenter	Carpenter Savings Bank
Carson	State Savings Bank
Cascade	Cascade State Bank
Cedar Rapids	American Trust & Savs. Bk.
Cedar Rapids	Cedar Rapids Savings Bank & Trust Co.
Cedar Rapids	Iowa State Savings Bank
Central City	Wapsie Valley State Bank
Clarinda	Citizens State Bank
Clarinda	The Page County State Bank
Clarinda	Union Trust Company
Cleves	Security Savings Bank
Clutier	Clutier State Bank
Colesburg	Farmers Savings Bank
Conrad	First State Bank
Coon Rapids	Iowa Savings Bank
Corydon	Corydon State Bank
Coulter	Coulter Savings Bank
Council Bluffs	State Savings Bank
Craig	Farmers Savings Bank
Cromwell	Cromwell State Savings Bk.
Cumming	Cumming Savings Bank
Dallas	
Center	Citizens Savings Bank
Danville	Danville State Savings Bk.
Deloit	State Savings Bank
Des Moines	University State Bank
De Witt	Farmers & Citizens Savs.Bk.
Dexter	Iowa State Bank
Diagonal	Diagonal State Bank
Dinsdale	Dinsdale Savings Bank
Donahue	Donahue Savings Bank
Downey	Downey Savings Bank
Dunbar	Dunbar Savings Bank
Dunlap	Dunlap Savings Bank
Earlville	Farmers State Bank
Eldridge	Eldridge Trust & Savs.Bk.
Estherville	Iowa Trust & Savings Bank
Exira	Exchange State Bank
Fairfield	Iowa Loan & Trust Co.
Fairfield	Iowa State Savings Bank
Ferguson	Ferguson Savings Bank
Festina	Festina Savings Bank
Fort Dodge	First State Bk.& Tr. Co.
Garden City	Farmers Savings Bank
Garwin	Farmers Savings Bank
Geneva	Geneva Savings Bank
Gibson	Gibson Savings Bank
Gilbertville	Farmers Savings Bank
Grand Junction	Peoples Tr. & Savs. Bk.
Gray	Farmers Savings Bank
Grundy	Grundy County Savings Bank
Guttenberg	Guttenberg State Bank
Hamlin	Farmers Savings Bank
Hampton	Franklin County State Bk.
Hanlontown	Citizens Savings Bank
Hansell	Hansell Savings Bank
Harpers Ferry	State Bank of Harpers Ferry
Hartwick	Hartwick State Bank

## IOWA--Continued

Hedrick	Hedrick Savings Bank
Hills	Hills Savings Bank
Hillsboro	Hillsboro Savings Bank
Holland	Farmers Savings Bank
Hull	Iowa State Bank
Humeston	Citizens State Bank
Ireton	Security Savings Bank
Irwin	Farmers Savings Bank
Jackson Jct.	Jackson Junction Savings Bk.
Jamaica	Jamaica Savings Bank
Jefferson	Iowa State Bank
Joice	Farmers Savings Bank
Joice	Farmers Trust & Savings Bank
Jolley	Peoples Bank of Jolley
Kent	Kent State Savings Bank
Keota	Security State Bank
Knierim	State Savings Bank
Latimer	State Bank of Latimer
Laurel	Peoples Savings Bank
Leland	Leland Co-Operative Bank
Le Mars	Le Mars Loan & Trust Co.
Libertyville	Libertyville Savings Bank
Linby	Linby Savings Bank
Lincoln	Lincoln Savings Bank
Linn Grove	First State Bank
Liscomb	Liscomb State Savings Bank
Little Cedar	Citizens Bank
Littleport	Littleport Savings Bank
Lohrville	Lohrville Savings Bank
Long Grove	Stockmens Savings Bank
Luxemburg	Luxemburg Savings Bank
Madrid	Farmers Savings Bank
Mallard	Mallard Trust & Savings Bank
Maloy	Maloy Savings Bank
Malvern	Malvern Trust & Savings Bank
Marion	Commercial Savings Bank
Marion	Marion Savings Bank
Marshalltown	Iowa Savings Bank
Martelle	Farmers Savings Bank
Maynard	Maynard Savings Bank
McCallsburg	Security Savings Bank
Millersburg	Millersburg Savings Bank
Mineola	Mineola State Bank
Missouri	
Valley	Valley Savings Bank
Modale	Modale Savings Bank
Monroe	Monroe State Bank
Moorland	Moorland Savings Bank
Morning Sun	Iowa State Bank
Morrison	Farmers Savings Bank
Mt. Auburn	Mt. Auburn Savings Bank
Mount Ayr	Mount Ayr State Bank
Mount	
Pleasant	Henry County Savings Bank
Mount Union	Mount Union State Bank

## SEVENTH DISTRICT

## RESTRICTED NON-MEMBER BANKS

-Continued-

## IOWA--Continued

Nashua	First Nashua State Bank
Nevinville	Nevinville Savings Bank
New Hartford	New Hartford Savings Bank
New London	Farmers State Bank
New London	Iowa State Bank
North English	Farmers Savings Bank
Norwalk	Norwalk State Bank
Oskaloosa	Mahaska County State Bank
Palo	Palo Savings Bank
Persia	Peoples Savings Bank
Persia	Persia Savings Bank
Pierson	Farmers Savings Bank
Pisgah	Pisgah Savings Bank
Plover	Peoples Savings Bank
Polk City	Polk City Savings Bank
Pomeroy	Pomeroy State Bank
Prairie City	State Bank of Prairie City
Protivin	Bohemian Savings Bank
Quimby	State Trust & Savings Bank
Ralston	Ralston Savings Bank
Red Oak	Red Oak Trust & Savs. Bk.
Reinbeck	First Savings Bank
Riverton	Nishna Valley State Bank
Rodney	Rodney Savings Bank
Rose Hill	Rose Hill Savings Bank
Rubio	Rubio Savings Bank
Ryan	Security Trust & Savs. Bk.
Saint Charles	Saint Charles Savings Bk.
Schaller	State Bank of Schaller
Sergeant Bluff	Pioneer Valley Savings Bank
Shannon City	Shannon City Savings Bank
Sharpsburg	State Savings Bank
Sioux Center	Sioux Center State Bank
Sioux City	Commercial State Savs. Bk.
Slifer	Slifer Savings Bank
Somers	Somers Savings Bank
Stanhope	Farmers State Bank
Stratford	Farmers Savings Bank
Struble	Farmers Savings Bank
Tabor	First State Bank
Tennant	Farmers & Stock Growers Savings Bank
Thurman	Thurman State Savs. Bank
Tingley	Tingley State Savs. Bank
Toeterville	Union Savings Bank
Treynor	Treynor State Bank
Underwood	Underwood Savings Bank
Valley Jct.	Security Savings Bank
Van Cleve	Van Cleve Savings Bank
Ventura	Ventura State Bank
Vining	Farmers Savings Bank
Walnut	Walnut State Bank
Wellman	Security Savings Bank
Wellman	Wellman Savings Bank
Wellsburg	First State Bank
West Branch	Citizens Savings Bank
West Branch	West Branch State Bank

## IOWA--Continued

Westgate	State Savings Bank
West Liberty	Iowa State Bank
West Liberty	Peoples State Bank
Weston	Weston Savings Bank
Williamsburg	Farmers Savings Bank
Williamsburg	Williamsburg Savings Bank
Winfield	Bank of Winfield
Winterset	Madison County Savings Bk.
Woodburn	Woodburn Savings Bank
Zwingle	Security Savings Bank

## MICHIGAN (58)

Addison	The Addison State Savs. Bk. D
Allegan	Allegan State Savings Bk.
Bad Axe	State Bank of Frank W. Hubbard & Co. D
Bellaire	The Bellaire State Bank
Birch Run	Birch Run State Bank D
Breckenridge	The Farmers State Bank
Byron Center	Byron Center State Bank
Camden	The First State Bank D
Carson City	State Bank of Carson City
Centerville	The Wolf Bros. State Bank
Cheboygan	The Cheboygan State Savings Bank
Chesaning	Chesaning State Bank D
Clarkston	The Clarkston State Bk. D
Clinton	State Savings Bank D
Constantine	First Commercial Savs. Bk.
Corunna	The Old Corunna State D
Detroit	Equitable Trust Co. D
Dowagiac	Lee State Bank
Durand	The Shiawassee County Bank D
Elkton	The Elkton State Bank D
Fountain	Fountain State Bank
Fowler	State Savings Bank
Gladwin	The First State Savs. Bk.
Harbor Beach	Huron County State Bank D
Hemlock	The Hemlock State Bank D
Hesperia	The State Bank of Hesperia
Holland	The First State Bank of Calhoun State Bank
Homer	Calhoun State Bank
Hopkins	Hopkins State Savings Bank
Howard City	Howard City State Bank
Kalamazoo	The Home Savings Bank of Kinde State Bank D
Ludington	Ludington State Bank
Mancelona	The Antrim County State Savings Bank
Maybee	Peoples State Bank D
Mendon	The First State Bank of Farmers & Merchants State Bank of Merrill
Merrill	State Bank of Merrill
Minden City	The State Savings Bank of Minden City D

D--Detroit Zone.

SEVENTH DISTRICT

RESTRICTED NON-MEMBER BANKS

MICHIGAN--Continued

Monroe	Dansard State Bank	Deerfield	Bank of Deerfield
Morenci	First State Savs, Bank D	De Forest	Bank of De Forest
Mt. Clemens	Mt. Clemens Savings Bk.D	De Forest	De Forest State Bank
Newaygo	The First State Bank	Delavan	Citizens Bank of
Otsego	First State Savings Bank	Delavan	Wisconsin State Bank
Oxford	Oxford Savings Bank D	De Pere	State Bank of De Pere
Paw Paw	John W. Free State Bank	De Soto	De Soto State Bank
Port Hope	State Bank of Port Hope D	Dousman	Dousman State Bank
Remus	The State Savings Bank	Eden	Eden State Bank
Riverdale	Riverdale State Savs.Bk.	Eland	Eland State Bank
Rockford	The Rockford State Bank	Elkhorn	State Bank of Elkhorn
South Haven	The First State Bank	Evansville	Farmers & State Bank
South Lyon	The State Savings Bk. D	Fairwater	Fairwater State Bank
Sparta	The Peoples State Bank	Ferryville	Ferryville State Bank
Springport	The Springport State Savings Bank D	Footville	Footville State Bank
Wayland	Wayland State Bank	Forestville	State Bank of Forestville
White Cloud	The First State Bank of	Friendship	Friendship State Bank
Whitehall	State Bank of Whitehall	Friesland	Friesland State Bank
White Pigeon	The Farmers Savings Bank	Genoa	Genoa State Bank
Zeeland	Zeeland State Bank	Germantown	Germantown State Bank
		Goodman	Citizens Bank of Goodman
		Grandmarsh	Grandmarsh State Bank
		Green Bay	The Farmers Exchange Bk.
		Green Lake	Green Lake State Bank
		Gresham	State Bank of Gresham

WISCONSIN (175)

Abrams	Abrams State Bank	Hales Corners	State Bank of Hales Corners
Adams	Adams County State Bank	Haven	State Bank of Haven
Algoma	Bank of Algoma	Hilbert	State Bank of Hilbert
Algoma	Citizens Bank	Hillsboro	Farmers State Bank
Amherst	International Bank	Hustler	Hustler-Camp Douglas Bk.
Arena	Arena State Bank	Iola	First State Bank of Iola
Argyle	State Bank of Argyle	Juda	Bank of Juda
Ashippun	Bank of Ashippun	Junction City	Junction State Bank
Barton	Barton State Bank	Juneau	Citizens Bank of Juneau
Belgium	Citizens State Bank	Kaukauna	The Bank of Kaukauna
Belleville	Belleville State Bank	Kaukauna	Farmers & Merchants Bank
Beloit	Beloit Savings Bank	Kendall	Kendall State Bank
Black River		Kewaunee	Dairymans State Bank
Falls	Jackson County Bank	Kewaunee	Farmers & Merchants State Bank
Bloomington	Bloomington State Bank	Kiel	Citizens State Bank
Blue River	Blue River State Bank	Kiel	State Bank of Kiel
Brillion	Farmers & Merchants Bank	Kingston	Kingston Dalton State Bk.
Cambria	Bank of Cambria	La Farge	La Farge State Bank
Cambridge	International Bank	Lakemills	Bank of Lakemills
Campbellsport	First State Bank	Lebanon	Lebanon State Bank
Cascade	State Bank of Cascade	Linden	Bank of Linden
Cashton	Bank of Cashton	Lynxville	Lynxville State Bank
Cazenovia	State Bank of Cazenovia	Madison	Commercial State Bank
Cecil	State Bank of Cecil	Madison	Security State Bank
Cedarburg	Farmers & Merchants Bank	Madison	South Side State Bank
Chilton	The Commercial Bank	Madison	Union Trust Company
Chilton	State Bank of Chilton	Manawa	Farmers State Bank
Clinton	Citizens State Bank	Marathon	Merchants & Farmers State Bank
Cobb	Cobb State Bank	Marathon	State Bank of Marathon City
Collins	Collins State Bank	Maribel	Maribel State Bank
Columbus	Farmers & Merchants Union Bank		
Cross Plains	State Bank of Cross Plains		
Cuba City	Cuba City State Bank		
Curtiss	Curtiss State Bank		

D--Detroit Zone

## SEVENTH DISTRICT

## RESTRICTED NON-MEMBER BANKS

## WISCONSIN---Continued

Marytown	Farmers & Merchants Bank
Mauston	Bank of Mauston
Mazomanie	Peoples State Bank
Melrose	Bank of Melrose
Middleton	Bank of Middleton
Milton Jct.	The State Bank
Milwaukee	Anchor State Bank
Milwaukee	Holton Street State Bank
Milwaukee	Home Savings Bank
Milwaukee	Layton Park State Bank
Milwaukee	Lincoln State Bank
Milwaukee	Mitchell Street State Bank
Milwaukee	North Milwaukee State Bank
Milwaukee	Park Savings Bank
Milwaukee	Teutonia Ave. State Bank
Montello	Montello State Bank
Montfort	Citizens State Bank
Morrisonville	Morrisonville State Bank
Mosinee	Farmers State Bank
Mt. Calvary	Mt. Calvary State Bank
Mt. Horeb	State Bank of Mt. Horeb
Necedah	The Necedah Bank
Neshkoro	Farmers Exchange Bank
New Holstein	Peoples State Bank
New Lisbon	New Lisbon State Bank
Norwalk	Community State Bank
Oconomowoc	Bank of Oconomowoc
Ontario	Bank of Ontario
Orfordville	Farmers & Merchants Bank
Palmyra	Palmyra State Bank
Patch Grove	The State Bank
Pembine	Pembine State Bank
Peshtigo	Peshtigo State Bank
Platteville	Mound City Bank
Porterfield	Farmers & Traders Bank
Potosi	Potosi State Bank
Potter	Farmers State Bank
Pound	Farmers State Bank
Prairie	
Du Chien	Prairie City Bank
Prairie	
Du Sac	Bank of Prairie Du Sac
Randolph	Dairymans State Bank
Reeseville	State Bank of Reeseville
Richfield	Richfield State Bank
Richland	
Center	Richland County Bank
Rio	First State Bank of Rio
Rio Creek	Bank of Rio Creek
Rubicon	Rubicon State Bank

## WISCONSIN---Continued

Saint Cloud	State Bank of Saint Cloud
Sauk City	The State Bank
Scandinavia	Commercial State Bank
Seneca	Farmers & Merchants State Bank
Shawano	Citizens State Bank
Slinger	State Bank of Slinger
Spencer	Spencer State Bank
Spring Green	Farmers State Bank
Spring Green	State Bank of Spring Green
Stitzer	Stitzer State Bank
Stoddard	Farmers & Merchants State Bank
Stratford	Stratford State Bank
Sun Prairie	Bank of Sun Prairie
Thorp	Peoples Exchange Bank
Two Rivers	Bank of Two Rivers
Two Rivers	Two Rivers Savings Bank
Valders	Valders State Bank
Vandyne	Vandyne State Bank
Verona	Bank of Verona
Vesper	Vesper-Arpin State Bank
Viola	Farmers State Bank
Walworth	Walworth State Bank
Waterloo	Farmers & Merchants State Bank
Waukesha	First State Bank
Wausau	Citizens State Bank
Wausau	First American State Bank
Wausaukee	Wausaukee State Bank
Wautoma	Union State Bank
Wauzeka	Bank of Wauzeka
Wayside	Wayside State Bank
West Allis	West Allis State Bank
West Bend	Bank of West Bend
Westfield	Westfield State Bank
Weyauwega	Farmers & Merchants Bank
Whitewater	Whitewater Commercial & Savings Bank
Wilton	Wilton State Bank
Wisconsin	Farmers & Merchants State Bank
Dells	State Bank of Dells
Withee	State Bank of Withee
Woodman	Woodman State Bank
Wrightstown	Farmers & Traders Bank

Division of Research and Statistics  
Federal Reserve Bank of Chicago

January 10, 1934.



*H* *Wh. signed*

470.01(7)

SUPPLEMENT NO. 9  
TO LIST NO. 17  
DECEMBER 1, 1933.

FEDERAL RESERVE BANK OF CHICAGO

Additions to, and Changes in the List Published September 28, 1933, of Banks in the Seventh Federal Reserve District Authorized to Resume Banking Operations.

In Addition to the Banks Shown on the Previous Lists, the Following Banks Located in the Seventh Federal Reserve District Are Open for Business, According to the Best Information Obtainable, to Perform the Usual Banking Functions Other Than Those Expressly Prohibited by the Treasury Department.

-----  
THIS LIST IS NOT INTENDED TO BE USED AS A PAR LIST  
SEVENTH DISTRICT MEMBER BANKS

ILLINOIS

Chicago Main State Bank (1)

IOWA

Charles City The Citizens National Bank of Charles City (2)  
Hampton First National Bank of Hampton (Assumes certain assets and deposits of Citizens National Bank, Hampton, previously shown on Conservator list No. 3)  
Prairie City The First National Bank of Prairie City (2)  
Washington The National Bank of Washington (Assumes certain assets and deposits of Washington National Bank, previously shown on Conservator list No. 3)

MICHIGAN

Rochester The Rochester National Bank D (Will succeed First National Bank, Rochester, still in hands of a conservator)

- (1) Remove from Non-Member Bank list. D--Detroit Zone.
- (2) Previously shown on Conservator list No. 3.

SEVENTH DISTRICT NON-MEMBER BANKS

ILLINOIS

Chicago Austin State Bank

SUPPLEMENT NO. 9  
DECEMBER 1, 1933

-2-

The Following Non-Member Banks, Previously Opened on a Restricted Basis, Are Now Reported Fully Opened for Business, to Perform the Usual Banking Functions Other Than Those Expressly Prohibited by the Treasury Department.

SEVENTH DISTRICT NON-MEMBER BANKS

None

The Following Non-Member Banks Are Licensed to Resume Banking Operations Under Restrictions in Addition to Those Applicable to All Banking Institutions.

SEVENTH DISTRICT RESTRICTED NON-MEMBER BANKS

MICHIGAN

Fountain	Fountain State Bank	(1)	
Howard City	O'Donald State Bank	(1)	
Maybee	Peoples State Bank	(1)	D

(1) Previously shown on Conservator list No. 3.

D--Detroit Zone.

Division of Research and Statistics  
Federal Reserve Bank of Chicago

470.01(7)

SUPPLEMENT NO. 5  
TO LIST NO. 17  
NOVEMBER 2, 1933.

FEDERAL RESERVE BANK OF CHICAGO

Additions to, and Changes in the List Published September 28, 1933, of Banks in the Seventh Federal Reserve District Authorized to Resume Banking Operations.

In Addition to the Banks Shown on the Previous Lists, the Following Banks Located in the Seventh Federal Reserve District Are Open for Business, According to the Best Information Obtainable, to Perform the Usual Banking Functions Other Than Those Expressly Prohibited by the Treasury Department

-----  
THIS LIST IS NOT INTENDED TO BE USED AS A PAR LIST  
SEVENTH DISTRICT MEMBER BANKS

INDIANA

- Fort Wayne Fort Wayne National Bank (1)  
(Will succeed The Old First National Bank & Trust Co. of Fort Wayne, Fort Wayne, still in hands of a conservator)
- Mohawk The Mohawk State Bank (2)
- Newcastle First National Bank in Newcastle (1)  
(Will succeed Farmers & First National Bank, Newcastle, still in hands of a conservator)

IOWA

- Boone Citizens National Bank of Boone  
(Takes over certain assets and deposits of First National Bank, Boone, Iowa, previously shown on Conservator List No. 3, and of City Trust & Savings Bank and Security Savings Bank, Boone, Iowa, previously shown on restricted non-member bank list)

MICHIGAN

- Adrian The National Bank of Adrian (1) D  
(Will succeed National Bank of Commerce, Adrian, still in hands of a conservator)
- Kalamazoo The American National Bank of Kalamazoo (1)
- (1) Primary organization. D--Detroit Zone.  
(2) Remove from Non-member bank list.

SEVENTH DISTRICT NON-MEMBER BANKS

IOWA

- Battle Creek First State Bank (1)
- (1) Primary organization.

Remove the Following  
From Seventh District  
Unrestricted Non-Member Bank List

INDIANA

- Gwynneville The Gwynneville Bank  
(Voluntary liquidation, November 1)

WISCONSIN

- North Prairie North Prairie State Bank  
(Now a receiving and disbursing station for State Bank of Genesee Depot, Genesee Depot, an unrestricted bank)

The Following Non-Member Banks, Previously Opened on a Restricted Basis,  
Are Now Reported Fully Opened for Business, to Perform the Usual  
Banking Functions Other Than Those Expressly Prohibited  
by the Treasury Department.

SEVENTH DISTRICT NON-MEMBER BANKS

None

The Following Non-Member Banks Are Licensed to Resume Banking Operations  
Under Restrictions in Addition to Those Applicable to All Banking Institutions.

SEVENTH DISTRICT RESTRICTED NON-MEMBER BANKS

MICHIGAN

Remus The State Savings Bank (1)

WISCONSIN

Seneca Farmers & Merchants State Bank (2)

(1) Previously shown on Conservator list No. 3.

(2) Remove from restricted member bank list.

Note: Bank of Iola, Iola, Wisconsin, a restricted bank, has  
changed its title to First State Bank of Iola, Iola, Wis.

Remove the Following  
From Seventh District  
Restricted Non-Member Bank List

INDIANA

Kingman Fountain-Parke State Bank  
(Suspended, October 26)

IOWA

Boone City Trust & Savings Bank  
Boone Security Savings Bank  
(Certain assets and deposits of above two banks have been  
taken over by the newly organized Citizens National Bank  
of Boone, Boone, Iowa)

WISCONSIN

Wales State Bank of Wales  
(Now a receiving and disbursing station for State Bank of  
Genesee Depot, Genesee Depot, an unrestricted bank)

Division of Research and Statistics  
Federal Reserve Bank of Chicago

470.01(7)

FEDERAL RESERVE BANK OF CHICAGO

Additions to, and Changes in the List Published September 28, 1933, of Banks in the Seventh Federal Reserve District Authorized to Resume Banking Operations.

In Addition to the Banks Shown on the Previous Lists, the Following Banks Located in the Seventh Federal Reserve District Are Open for Business, According to the Best Information Obtainable, to Perform the Usual Banking Functions Other Than Those Expressly Prohibited by the Treasury Department.

THIS LIST IS NOT INTENDED TO BE USED AS A PAR LIST  
SEVENTH DISTRICT MEMBER BANKS

IOWA

Afton.....Commercial State Bank (1)

MICHIGAN

Richmond.....The National Bank of Richmond. (2)  
D.

- (1) Remove from Non-Member Bank List.
- (2) A primary organization; will succeed First National Bank, Richmond, Michigan, still in hands of Conservator.

Note: Title of Home State Bank, South Milwaukee, Wisconsin, as shown on page 6 of list #17 should read The Home State Bank.

SEVENTH DISTRICT NON-MEMBER BANKS

ILLINOIS

Augusta.....State Bank of Augusta (1)

Cordova.....State Bank of Cordova

- (1) Reopening following suspension on August 17, 1933.

The Following Non-Member Banks, Previously Opened on a Restricted Basis, Are Now Reported Fully Opened for Business, to Perform the Usual Banking Functions Other Than Those Expressly Prohibited by the Treasury Department.

SEVENTH DISTRICT NON-MEMBER BANKS

IOWA

Des Moines .....Valley Savings Bank

Richland.....Union State Bank

The Following Non-Member Banks Are Licensed to Resume Banking Operations Under Restrictions in Addition to Those Applicable to All Banking Institutions.

SEVENTH DISTRICT RESTRICTED NON-MEMBER BANKS

MICHIGAN

Birch Run.....Birch Run State Bank (1) D.

Chesaning.....Chesaning State Bank (2) D.

- (1) Previously shown on Non-Member Conservator List # 3.
- (2) Previously shown on Member Conservator List # 3.

Remove the Following  
From Seventh District  
Restricted Non-Member Bank List

WISCONSIN

Arlington.....Arlington State Bank  
(Suspended on October 3)

H

470,01(7)

SUPPLEMENT NO. 2.  
TO LIST NO. 17.  
OCTOBER 13, 1933.

FEDERAL RESERVE BANK OF CHICAGO

Additions to, and Changes in the List Published September 28, 1933, of Banks in the Seventh Federal Reserve District Authorized to Resume Banking Operations.

In Addition to the Banks Shown on the Previous Lists, the Following Banks Located in the Seventh Federal Reserve District Are Open for Business, According to the Best Information Obtainable, to Perform the Usual Banking Functions Other Than Those Expressly Prohibited by the Treasury Department.

THIS LIST IS NOT INTENDED TO BE USED AS A PAR LIST  
SEVENTH DISTRICT MEMBER BANKS

ILLINOIS

Galesburg The Farmers & Mechanics Bank (1)

MICHIGAN

Grand Rapids Peoples National Bank of Grand Rapids (2)

- (1) Remove from Non-Member Bank List.
- (2) Primary organization.

SEVENTH DISTRICT NON-MEMBER BANKS

None

The Following Non-Member Banks, Previously Opened on a Restricted Basis, Are Now Reported Fully Opened for Business, to Perform the Usual Banking Functions Other Than Those Expressly Prohibited by the Treasury Department.

SEVENTH DISTRICT NON-MEMBER BANKS

INDIANA

Morgantown First State Bank

IOWA

Fairbank Fairbank State Bank  
Keokuk Keokuk Trust Company  
Rockford First State Bank

WISCONSIN

Genoa City Citizens State Bank  
Milwaukee Bayview State Bank (1)

- (1) Change in title of Tippecanoe State Bank, Milwaukee.

The Following Non-Member Banks Are Licensed to Resume Banking Operations Under Restrictions in Addition to Those Applicable to All Banking Institutions.

SEVENTH DISTRICT RESTRICTED NON-MEMBER BANKS

INDIANA

Buck Creek Buck Creek Bank (1)

IOWA

Walnut Walnut State Bank (1)

MICHIGAN

Hesperia State Bank of Hesperia (2)

- (1) Remove from Unrestricted Non-Member Bank List.
- (2) Previously shown on Conservator List No. 3.

Remove the Following  
From Seventh District  
Restricted Non-Member Bank List

INDIANA

Huntington (October 11) The Citizens State Bank (1)

IOWA

Anderson (October 7) Anderson Savings Bank (1)  
Mount Hamill (October 12) Mount Hamill State Savings Bank (1)  
Preston (October 6) United Bank & Trust Company (1)  
Sabula (October 7) Sabula Savings Bank (1)

- (1) Placed in receivership on date shown.

Division of Research and Statistics  
Federal Reserve Bank of Chicago

470.01(7)

SUPPLEMENT NO. 31  
 TO LIST NO. 16  
 SEPTEMBER 28, 1933

FEDERAL RESERVE BANK OF CHICAGO

Additions to, and Changes in the List Published June 7, 1933,  
 as supplemented, of Banks in the Seventh Federal  
 Reserve District Authorized to Resume Banking Operations.

In Addition to the Banks Shown on the Previous Lists, the Following Banks  
 Located in the Seventh Federal Reserve District Are Open for Business,  
 According to the Best Information Obtainable, to Perform the Usual  
 Banking Functions Other Than Those Expressly Prohibited by the  
 Treasury Department.

THIS LIST IS NOT INTENDED TO BE USED AS A PAR LIST  
 SEVENTH DISTRICT MEMBER BANKS

IOWA

Red Oak                      The Montgomery County National Bank of Red Oak  
 (A primary organization which will take over certain assets  
 and deposits of the Red Oak National Bank, Red Oak, Iowa,  
 previously shown on conservator list No. 2).

SEVENTH DISTRICT NON-MEMBER BANKS

ILLINOIS

Avon                      Tompkins State Bank  
 Rock Island              Rock Island Bank and Trust Company      (1)  
 (1) Reopening, following suspension on August 7, 1933)

Remove the Following  
 From Seventh District  
 Unrestricted Non-Member  
 Bank List

IOWA

Woodbine                      Peoples Savings Bank  
 (Absorbed by First National Bank, Woodbine, Iowa)

The Following Non-Member Banks, Previously Opened on a Restricted Basis,  
 Are Now Reported Fully Opened for Business, to Perform the Usual  
 Banking Functions Other Than Those Expressly Prohibited  
 by the Treasury Department.

IOWA

Earlville	State Bank of Earlville
Goodell	State Savings Bank
Keota	Farmers Savings Bank
Remsen	Farmers Savings Bank
Sloan	Sloan State Bank

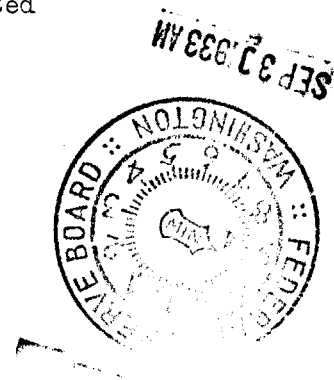



The Following Non-Member Banks Are Licensed to Resume Banking Operations Under Restrictions in Addition to Those Applicable to All Banking Institutions.

SEVENTH DISTRICT RESTRICTED NON-MEMBER BANKS

INDIANA

Cumberland	Cumberland Bank	(2)
Cromwell	Cromwell State Bank	(2)
Huntington	Citizens State Bank	(2)
Huntington	First State Bank	(2)

MICHIGAN

Homer	Calhoun State Bank	(3)
-------	--------------------	-----

- (2) Remove from Unrestricted Non-member Bank List.
- (3) Previously shown on Conservator List No. 2.

Note: Farmers Home Bank, Wautoma, Wisconsin, --a restricted non-member bank--has changed its name to Union State Bank, Wautoma, Wisconsin.

Division of Research and Statistics  
Federal Reserve Bank of Chicago

September 28, 1933.

*ms. 1000*

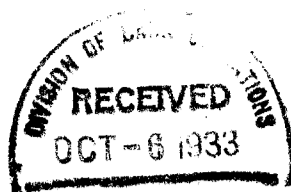

470-01(7)

LIST NO. 17  
 September 29, 1933  
 This List  
 Supersedes all  
 Previous Lists.

FEDERAL RESERVE BANK OF CHICAGO

The Following Member Banks Located in the Seventh Federal Reserve District are Open for Business, According to Advices Received, to Perform the Usual Banking Functions Other Than Those Expressly Prohibited by the Treasury Department.

THIS LIST IS NOT INTENDED TO BE USED AS A PAR LIST

SEVENTH DISTRICT  
 MEMBER BANKS

ILLINOIS (199)

ILLINOIS--Continued

Altona	The Altona National Bank
Antioch	First National Bank
Arcola	First National Bank
Arenzville	First National Bank
Argenta	Gerber State Bank
Assumption	First National Bank
Atlanta	Atlanta National Bank
Aurora	Merchants National Bank
Aurora	Old Second National Bank
Barrington	First National Bank
Batavia	Batavia National Bank
Batavia	First National Bank
Beardstown	First National Bank
Belvidere	Farmers State Bank
Belvidere	Second National Bank
Blandinsville	First National Bank in Blandinsville
Bloomington	The Peoples Bank of Bloomington
Blue Island	First National Bank
Byron	Rock River Community Bank
Caledonia	Caledonia National Bank
Casey	Casey National Bank
Casey	First National Bank in Casey
Catlin	First National Bank
Champaign	Champaign National Bank
Champaign	First National Bank in Champaign
Chicago	Amalgamated Trust & Savings Bank
	American National Bank & Trust Company of Chicago
	City National Bank & Trust Company of Chicago
	Continental Illinois National Bank & Trust Co. of Chgo.
	Continental National Bank & Trust Company
	Drexel State Bank
	Drovers National Bank
	First National Bank
	First National Bank of Englewood
	Halsted Exchange National Bank
	Hamilton State Bank
	Harris Trust & Savings Bank
	Lake Shore Trust & Savings Bank
	Lake View Trust & Savings Bank

Chicago	Lawndale National Bank
	Liberty Bank of Chicago
	The Live Stock National Bank of Chicago
	Mercantile Trust & Savings Bank
	Merchandise Bank & Trust Company
	Metropolitan State Bank
	The Mid-City National Bank
	Mutual National Bank
	National Boulevard Bank of Chicago
	National Builders Bank
	National Security Bank of Chicago
	Northern Trust Company
	Sears-Community State Bank
	Skala State Bank
	State Bank of Clearing
	The Terminal National Bank of Chicago
	The Upper Avenue Bank
	Uptown State Bank
Chicago - Heights	Citizens National Bank of Chicago Heights
Chillicothe	First National Bank
Chrisman	First National Bank
Cicero	First National Bank
Clifton	First National Bank
Clinton	DeWitt County National Bank
Coal City	First National Bank
Colchester	National Bank of Colchester
Cowden	State Bank of Cowden
Cullom	First National Bank of Cullom
Danvers	First National Bk. of Danvers
Danville	First National Bank
Danville	Palmer American National Bank of Danville
Danville	Second National Bank
Decatur	The Citizens National Bank
Decatur	Millikin National Bank
Decatur	National Bank of Decatur
DeKalb	First National Bank
DeLand	First National Bank
Delavan	Tazewell County National Bank
Des Plaines	First National Bank
Dixon	Dixon National Bank

SEVENTH DISTRICT  
MEMBER BANKS--Continued

## ILLINOIS--Continued

Dolton	First National Bank
Dundee	First National Bank
Dwight	First National Bank of Dwight
Elgin	Elgin National Bank
Elgin	First National Bank
Elgin	Union National Bank
El Paso	El Paso National Bank
Eureka	Farmers State Bank
Evanston	Evanston Trust & Savings Bank
Evanston	First National Bank & Trust Company of Evanston
Evanston	State Bank & Trust Co.
Fairmount	First National Bank
Freeport	First National Bank of Freeport
Galena	The First National Bank of Galena
Galesburg	First Galesburg National Bank & Trust Company
Geneseo	Farmers National Bank
Geneseo	First National Bank
Geneva	First National Bank
Geneva	State Bank of Geneva
Georgetown	First National Bank in Georgetown
Gibson City	First National Bank of Gibson
Gilman	First National Bank
Grand Ridge	First National Bank
Grant Park	First National Bank
Greenup	Greenup National Bank
Havana	Havana National Bank
Hinckley	First National Bank
Hinsdale	First National Bank
Homer	First National Bank
Hoopeston	The City National Bank of Hoopeston
Humboldt	First National Bank
Hume	First National Bank
Ivesdale	First National Bank
Joliet	First National Bank in Joliet
Kankakee	City National Bank
Knoxville	Farmers National Bank
Lacon	First National Bank
Lake Forest	First National Bank
La Rose	La Rose National Bank
La Salle	La Salle National Bank & Trust Company
Lemont	First National Bank
Lemont	Lemont National Bank
Lerna	First National Bank
Lewistown	Lewistown National Bank
Libertyville	The First Lake County National Bank at Libertyville
Lockport	First National Bank
London Mills	The State Bank of London Mills

## ILLINOIS--Continued

Mackinaw	First National Bank
Macomb	Macomb National Bank
Macomb	Union National Bank
Malta	First National Bank
Manhattan	First National Bank
Manlius	First National Bank
Marshall	Dulaney National Bank
Matteson	First State Bank
Mattoon	Central Illinois Trust & Savings Bank
Mattoon	National Bank of Mattoon
Mendota	The National Bank of Mendota
Metamora	Metamora State Bank
Metcalf	First National Bank
Milford	Citizens State Bank of Milford
Minooka	Farmers First National Bank
Moline	Moline National Bank
Monmouth	National Bank of Monmouth
Monmouth	Second National Bank
Morris	First National Bank
Morris	Grundy County National Bank
Mount Auburn	First National Bank
Mount - Pulaski	First National Bank
Niantic	State Bank of Niantic
Normal	First National Bank
Oakland	Oakland National Bank
Oak Park	Oak Park Trust & Savings Bank
Ogden	First National Bank
Ottawa	First National Bank
Pana	First National Bank of Pana
Paris	Citizens National Bank
Paris	Edgar County National Bank
Pekin	American National Bank
Pekin	Herget National Bank
Peoria	Central National Bank & Trust Company
Peoria	Commercial Merchants National Bank & Trust Co.
Peoria	First National Bank
Petersburg	State National Bank
Piper City	First National Bank
Poplar Grove	Poplar Grove Bank
Princeton	Citizens First National Bank
Prophetstown	Farmers National Bank
Rantoul	First National Bank
Rockford	Illinois National Bank & Trust Company of Rockford
Rockford	Swedish-American National Bank
Rockford	Third National Bank
Rossville	First National Bank

## SEVENTH DISTRICT

## MEMBER BANKS--Continued

## ILLINOIS--Continued

Springfield	First National Bank
Springfield	Illinois National Bank of Springfield
St. Charles	St. Charles National Bank
Stewardson	Stewardson National Bank
Stockland	Sumner State Bank
Stockton	First National Bank of Stockton
Streator	Streator National Bank
Streator	Union National Bank
Sullivan	First National Bank
Thomasboro	First National Bank
Toledo	First National Bank in Toledo
Toluca	Citizens National Bank
Tremont	First National Bank in Tremont
Triumph	First National Bank
Tuscola	First National Bank
Tuscola	Tuscola State Bank
Villa Grove	First National Bank
Walnut	Citizens State Bank
Washington	Danforth Banking Co.
Waukegan	First National Bank
Wenona	First State Bank
Westville	First National Bank
Wheaton	Wheaton Trust & Savings Bank
Wilmette	Wilmette State Bank
Wilmington	First National Bank
Wyanet	First National Bank
Yorkville	Yorkville National Bank

## INDIANA (74)

Albion	Albion National Bank
Auburn	City National Bank
Aurora	First National Bank
Batesville	First National Bank
Bloomington	Bloomington National Bank
Bloomington	First National Bank
Bluffton	Old First National Bank in Bluffton
Brazil	Riddell National Bank
Brookville	Franklin County National Bank
Brookville	National Brookville Bank
Centerpoint	First National Bank
Cicero	Citizens National Bank
Clay City	First National Bank
Cloverdale	First National Bank
Coatesville	First National Bank
Columbus	First National Bank
Connersville	Fayette Bank & Trust Co.
Converse	The First National Bank
Crawfordsville	Citizens National Bank
Crawfordsville	First National Bank
Crown Point	First National Bank
Dana	First National Bank
Danville	First National Bank
Dyer	First National Bank

## INDIANA--Continued

East Chicago	The First National Bank in East Chicago
East Chicago	The Union National Bank of Indiana Harbor
Elkhart	First National Bank
Fairland	Fairland National Bank
Fortville	First National Bank
Fort Wayne	Lincoln National Bank & Trust Company
Fremont	First National Bank
Greencastle	Central National Bank
Greens Fork	First National Bank
Indianapolis	American National Bank at Indianapolis
Indianapolis	Fletcher Trust Company
Indianapolis	Indiana National Bank
Indianapolis	Merchants National Bank
Jamestown	Citizens State Bank
Knightstown	Citizens National Bank
Knightstown	First National Bank
La Fayette	First Merchants National Bank
La Porte	First National Bank & Trust Company
Lawrenceburg	The Peoples National Bank
Liberty	Union County National Bank
Logansport	The National Bank of Logansport
Lowell	Lowell National Bank
Marion	First National Bank in Marion
Marion	Marion National Bank of Marion
Martinsville	The National Bank of Martinsville
Mays	First National Bank
Michigan City	First National Bank
Michigan City	Merchants National Bank
Milroy	First National Bank of Milroy
Mishawaka	First National Bank
Monterey	First National Bank
Muncie	Merchants National Bank
New Carlisle	First National Bank
Noblesville	American National Bank
North Vernon	First National Bank
Plainfield	First National Bank & Trust Company
Portland	First National Bank
Remington	Farmers National Bank
Richmond	First National Bank
Richmond	Second National Bank
Rochester	First National Bank
Rockville	Rockville National Bank
Rushville	Rush County National Bank
Rushville	Rushville National Bank

## SEVENTH DISTRICT

## MEMBER BANKS--Continued

## INDIANA--Continued

Shelbyville	Farmers National Bank
Shelbyville	Shelby National Bank
South Bend	Merchants National Bank
Terre Haute	Terre Haute First National Bank
Tipton	Citizens National Bank
Tipton	Farmers Loan & Trust Co.
IOWA (117)	
Akron	First National Bank
Albia	Peoples National Bank
Algona	Iowa State Bank
Arlington	American National Bank
Aurelia	Farmers National Bank
Aurelia	First National Bank
Bedford	Bedford National Bank
Burlington	The First National Bank in Burlington
Cedar Rapids	Merchants National Bank
Centerville	Centerville National Bank
Centerville	First National Bank
Chariton	National Bank & Trust Co. of Chariton
Charles City	Commercial National Bank
Charter Oak	First National Bank
Cherokee	Cherokee State Bank
Churdan	First National Bank
Clarion	First National Bank
Clinton	City National Bank
Clinton	Clinton National Bank
Colfax	First National Bank in Colfax
Columbus - Junction	Louisa County National Bank
Corning	Okey-Vernon National Bank
Council Bluffs	City National Bank
Creston	First National Bank in Creston
Davenport	Davenport Bank & Trust Co.
Dayton	First National Bank
Denison	First National Bank
Des Moines	Bankers Trust Company
Des Moines	Central National Bank & Trust Company
Des Moines	Iowa Des Moines National Bank & Trust Company
De Witt	First National Bank
Diagonal	First National Bank
Dubuque	First National Bank
Dyersville	The Dyersville National Bank of Dyersville
Dysart	Dysart National Bank
Eldon	First National Bank
Eldora	Hardin County National Bank
Essex	First National Bank
Farragut	First National Bank
Fonda	First National Bank
Fontanelle	State Savings Bank of Fontanelle
Forest City	Forest City National Bank
Fort Dodge	Fort Dodge National Bank
Fort Madison	Fort Madison Savings Bank

## IOWA--Continued

Gladbrook	First National Bank
Glenwood	Glenwood State Bank
Glidden	First National Bank
Grinnell	The Powshiek County National Bank of Grinnell
Harlan	Harlan National Bank
Harvey	First National Bank
Holstein	Holstein State Bank
Humboldt	The First National Bank in Humboldt
Ida Grove	Ida County State Bank
Imogene	First National Bank
Iowa City	The First Capital National Bank of Iowa City
Keokuk	Keokuk National Bank
Kimballton	Landmands National Bank
Klemme	First National Bank
Knoxville	Community National Bank & Trust Co. of Knoxville
Lake Park	First National Bank
Lime Spring	First National Bank
Logan	First National Bank
Manning	First National Bank
Marion	First National Bank
Mason City	First National Bank
Missouri Valley	First National Bank
Monticello	Monticello State Bank
Moorhead	Moorhead State Bank
Muscatine	Muscatine Bank & Trust Co.
New Hampton	New First National Bank in New Hampton
Newton	Jasper County Savings Bank
Newton	The Newton National Bank
Nora Springs	First National Bank
Odebolt	First National Bank
Oelwein	First National Bank
Ogden	First National Bank
Osage	Home Trust & Savings Bank
Osage	Osage Farmers National Bank
Ottumwa	Union Bank & Trust Co. of Ottumwa
Paullina	First National Bank
Pella	Pella National Bank
Perry	First National Bank
Peterson	First National Bank
Prescott	First National Bank
Primghar	First National Bank
Red Oak	First National Bank
Red Oak	The Montgomery County National Bank of Red Oak
Remsen	First National Bank
Riceville	First National Bank
Riceville	Riceville State Bank
Rippey	First National Bank
Royal	Home State Bank

SEVENTH DISTRICT

MEMBER BANKS--Continued

IOWA--Continued

Shannon City	First National Bank
Sheldon	Sheldon National Bank
Shenandoah	Security Trust & Savings Bank
Sibley	First National Bank
Sioux Center	First National Bank
Sioux City	First National Bank in Sioux City
Sioux City	Live Stock National Bank
Sioux City	Security National Bank
Sioux City	The Toy National Bank
Spencer	Clay County National Bank
Spirit Lake	First National Bank in Spirit Lake
State Center	First National Bank
Storm Lake	Citizens First National Bank
Storm Lake	Security Trust & Savings Bank
Stuart	First National Bank
Templeton	Templeton Savings Bank
Thornton	First National Bank
Toledo	The National Bank of Toledo
Traer	First National Bank
Valley Junction	First National Bank
Waterloo	The National Bank of Waterloo
Waverly	First National Bank
Webb	Citizens National Bank
Winfield	Farmers National Bank
Woodbine	First National Bank

MICHIGAN (83)

Adrian	Commercial Savings Bank	D
Adrian	Lenawee County Savings Bank	D
Alpena	Alpena Trust & Savings Bank	
Ann Arbor	Farmers & Mechanics Bank	D
Ann Arbor	First National Bank & Trust Company	D
Ann Arbor	State Savings Bank	D
Battle Creek	Central National Bank & Trust Co. of Battle Creek	
Battle Creek	City National Bank & Trust Company	
Bay City	National Bank of Bay City	D
Bay City	Peoples Commercial & Savings Bank	D
Birmingham	Birmingham National Bank	D
Blissfield	Blissfield State Bank	D
Brown City	Brown City Savings Bank	D
Burr Oak	First National Bank	
Cass City	The Pinney State Bank	D
Cassopolis	Cass County State Bank	
Cassopolis	First National Bank	
Charlotte	First National Bank	
Cheboygan	The Citizens National Bank of Cheboygan	

MICHIGAN--Continued

Chelsea	Farmers & Merchants Bank	D
Chelsea	Kempf Commercial & Savings Bank	D
Coldwater	Southern Michigan National Bank	
Crosswell	State Bank of Crosswell	D
Detroit	Detroit Savings Bank	D
Detroit	National Bank of Detroit	D
Detroit	The Manufacturers National Bank of Detroit	D
Detroit	United Savings Bank	D
Dowagiac	Dowagiac National Bank	
Ewart	First National Bank	
Fennville	Old State Bank	
Flint	Citizens Commercial & Savings Bank	D
Flint	Genesee County Savings Bank	D
Frankenmuth	Frankenmuth State Bank	D
Fremont	Fremont State Bank	
Fremont	Old State Bank of Fremont	
Grand Haven	Grand Haven State Bank	
Grand Haven	Peoples Savings Bank	
Grand Rapids	Old Kent Bank	
Grand Rapids	The National Bank of Grand Rapids	
Greenville	Commercial State Savings Bank	
Hillsdale	Hillsdale State Savings Bank	D
Ithaca	Commercial National Bank	
Jackson	The National Bank of Jackson	D
Kalamazoo	First National Bank & Trust Company	
Lapeer	First National Bank	D
Lawton	First National Bank	
Manchester	Peoples Bank	D
Manchester	Union Savings Bank	D
Manistee	Manistee County Savings Bank	
Marcellus	G. W. Jones Exchange Bank	
Marshall	Commercial Savings Bank	
Mason	Dart National Bank of Mason	D
Mason	Farmers Bank	D
Mason	First State & Savings Bank	D
Midland	Chemical State Savings Bank	
Mt. Clemens	First National Bank in Mt. Clemens	D
Mt. Pleasant	Exchange Savings Bank	
" "	Isabella County State Bank	
Muskegon	Hackley Union National Bank	
Muskegon	National Lumberman's Bank	

D--Detroit Zone

SEVENTH DISTRICT  
MEMBER BANKS--Continued

MICHIGAN--Continued

New Baltimore	Citizens State Savings Bank	D
New Haven	New Haven Savings Bank	D
Niles	First National Bank of Niles	
Onsted	Onsted State Bank	D
Petoskey	First National Bank	
Plymouth	First National Bank	D
Pontiac	The Community National Bank of Pontiac	D
Port Huron	First National Trust & Savings Bank	D
Quincy	First National Bank	
Royal Oak	The Guardian Bank of Royal Oak	D
Saginaw	Second National Bank & Trust Co. of Saginaw	D
Sebewaing	Farmers & Merchants State Bank	D
South Haven	Citizens State Bank	
Sparta	Sparta State Bank	
Spring Lake	Spring Lake State Bank	
St. Charles	St. Charles State Bank	D
St. Clair	Commercial & Savings Bank	D
St. Johns	St. Johns National Bank	
Three Rivers	First National Bank	
Traverse City	Traverse City State Bank	
Union City	Union City National Bank	
Watervliet	First National Bank	
Williamston	Crossman & Williams State Bank	D

WISCONSIN (61)

Appleton	First National Bank
Beaver Dam	American National Bank
Beaver Dam	Old National Bank
Beloit	Second National Bank
Berlin	First National Bank
Burlington	Bank of Burlington
Burlington	Burlington National Bank
Columbus	First National Bank
Dale	First National Bank
Darlington	Citizens National Bank
Dodgeville	First National Bank
Elkhorn	First National Bank
Fennimore	The First National Bank in Fennimore
Fond Du Lac	First-Fond Du Lac National Bank
Fort Atkinson	First National Bank
Green Bay	Kellogg Citizens National Bank
Hartford	First National Bank

WISCONSIN--Continued

Janesville	First National Bank
Janesville	Rock County National Bank
Kenosha	The Brown National Bank of Kenosha
Kenosha	First National Bank
Lake Geneva	First National Bank
Madison	First National Bank
Manitowoc	First National Bank
Marinette	First National Bank
Marinette	Stephenson National Bank
Menasha	First National Bank
Milwaukee	Badger State Bank
Milwaukee	First Wisconsin National Bank
Milwaukee	Marine National Exchange Bank of Milwaukee
Milwaukee	Marshall & Ilsley Bank
Milwaukee	West Side Bank
Monroe	First National Bank
Neenah	First National Bank
Neenah	National Manufacturers Bank
Niagara	First National Bank
Oconomowoc	Oconomowoc National Bank
Oshkosh	First National Bank
Peshtigo	Peshtigo National Bank
Platteville	First National Bank
Platteville	State Bank of Platteville
Portage	First National Bank
Port Washington	First National Bank
Racine	First National Bank & Trust Company
Ripon	First National Bank
Seymour	First National Bank
Sheboygan	Citizens State Bank
Sheboygan	Security National Bank
South Milwaukee	Home State Bank
Sparta	Farmers National Bank
Stevens Point	Citizens National Bank
" "	First National Bank
Stoughton	First National Bank
Sturgeon Bay	Bank of Sturgeon Bay
Watertown	Merchants National Bank
Waukesha	Waukesha National Bank
Waupun	The National Bank of Waupun
Wauwatosa	First National Bank
West Bend	First National Bank
Wisconsin Rapids	First National Bank
Wisconsin Rapids	Wood County National Bank

D--Detroit Zone

THE FOLLOWING STATE MEMBER BANKS, WHICH HAVE NOT BEEN LICENSED, ARE OPEN  
ON A RESTRICTED BASIS, AS PERMITTED UNDER REGULATION NO. 30,  
ISSUED BY THE SECRETARY OF THE TREASURY

SEVENTH DISTRICT

RESTRICTED MEMBER BANKS

INDIANA

Elkhart	St. Joseph Valley Bank
Richmond	Dickinson Trust Company
Terre Haute	Terre Haute Trust Company

WISCONSIN

Seneca	Farmers & Merchants State Bank
--------	--------------------------------



N O N - M E M B E R   B A N K S

FEDERAL RESERVE BANK OF CHICAGO

The Following Non-Member Banks Located in the Seventh Federal Reserve District  
Are Open for Business, to Perform the Usual Banking Functions Other Than  
Those Expressly Prohibited by the Treasury Department.

(This list is based upon the best information obtainable by the  
Federal Reserve Bank of Chicago to date)

THIS LIST IS NOT INTENDED TO BE USED AS A PAR LIST

SEVENTH DISTRICT

NON-MEMBER BANKS

ILLINOIS (381 BANKS  
3 Trust Depts. - 1 Loan Company)

Abingdon	Abingdon Bank & Trust Co.
Addison	Addison State Bank
Albany	Albany State Bank
Albany	First Trust & Savings Bank of Albany
Alexis	The Bank of Alexis
Algonquin	Algonquin State Bank
Allenville	Peoples State Bank of Allenville
Allerton	The State Bank of Allerton
Alpha	Farmers State Bank of Alpha
Anchor	Anchor State Bank
Annawan	The State Bank of Annawan
Antioch	State Bank of Antioch
Argo	Argo State Bank
Armington	The Verry Bank
Armstrong	Farmers State Bank of Armstrong
Arrowsmith	Arrowsmith State Bank
Arthur	State Bank of Arthur
Ashland	The State Bank of Ashland
Ashmore	Ashmore State Bank
Ashton	The Ashton Bank
Athens	Athens State Bank
Atkinson	Atkinson Trust & Savings Bank
Atlanta	Peoples Bank of Atlanta
Avon	Tompkins State Bank
Bardolph	Bardolph State Bank
Bartlett	Bartlett State Bank
Bartonville	Bartonville Bank
Beaverville	Beaverville State Bank
Beecher	First State Bank of Beecher
Bellewood	Bellewood State Bank
Bement	State Bank of Bement
Benson	Farmers State Bank of Benson
Bethany	Scott State Bank
Biggsville	First State Bank of Biggsville
Bloomington	American State Bank of Bloomington
Bloomington	Corn Belt Bank
Bloomington	McLean County Bank
Blue Mound	The State Bank of Blue Mound
Bowen	Bowen State Bank
Bradley	Bradley State & Savings Bank
Brimfield	Exchange State Bank
Buckley	Buckley State Bank
Buda	Lindner & Boyden Bank
Buffalo	Farmers State Bank of Buffalo

ILLINOIS--Continued

Buffalo	
Prairie	Buffalo Prairie State Bank
Burlington	State Bank of Burlington
Burnside	State Bank of Burnside
Bushnell	Farmers & Merchants State Bank of Bushnell
Camden	Camden State Bank
Camp Grove	Camp Grove State Bank
Campus	Campus State Bank
Capron	Capron Bank
Carlock	Farmers State Bank of Carlock
Carthage	Marine Trust Company of Carthage
Cary	Cary State Bank
Cerro Gordo	State Bank of Cerro Gordo
Chadwick	Farmers State Bank of Chadwick
Champaign	The Commercial Bank of Champaign
Champaign	Trevett-Mattis Banking Co.
Chatsworth	Citizens Bank of Chatsworth
Chenoa	State Bank of Chenoa
Cherry	State Bank of Cherry
Cherry	
Valley	Cherry Valley State Bank
Chestnut	Bank of Chestnut
Chicago	
Banco Di Napoli Trust Co. of Chicago	
Beverly State Savings Bank of Chicago	
Broadway Trust & Savings Bank of Chicago	
Central Republic Trust Co. (Trust Department)	
Chicago City Bank & Trust Co.	
Drovers Trust & Savings Bank	
Edgewater Trust & Savings Bank	
Edison Park State Savings Bank	
Howard Avenue Trust & Savings Bank	
I-C Bank & Trust Company	
Lawndale State Bank	
Main State Bank	
Peoples Trust & Savings Bank of Chicago	
(Trust Department)	
Personal Loan & Savings Bank	
Pioneer Trust & Savings Bank	
Pullman Trust & Savings Bank	
Sixty-third & Halsted State Savings Bank	

SEVENTH DISTRICT

NON-MEMBER BANKS

-Continued-

ILLINOIS--Continued

Chicago	South Chicago Savings Bank State <del>Bank</del> Bank of Chicago (Trust Dept.) University State Bank West Thirty-first State Bank
Chillicothe	Truitt Matthews Banking Company
Chrisman	State Bank of Chrisman
Cicero	Cicero State Bank
Cicero	Western State Bank
Clarence	Clarence State Bank
Clinton	The John Warner Bank
Collison	Peoples State Bank of Collison
Colusa	State Bank of Colusa
Cooksville	State Bank of Cooksville
Cornland	State Bank of Cornland
Cropsey	Citizens State Bank of Cropsey
Crystal Lake	Home State Bank of Crystal Lake
Cullom	Farmers State Bank of Cullom
Dalton City	The Hight State Bank
Danforth	Farmers State Bank of Danforth
Davis	State Bank of Davis
Decatur	The Millikin Trust Co.
Deer Creek	Deer Creek Bank
Deerfield	Deerfield State Bank
De Kalb	De Kalb Trust & Savings Bank
Depue	Depue State Bank
Dewey	Dewey State Bank
Dunlap	Dunlap State Bank
Dwight	Bank of Dwight
East Dubuque	East Dubuque Savings Bank
East Dubuque	State Bank of East Dubuque
East Moline	State Bank of East Moline
East Peoria	Fond Du Lac State Bank
Elburn	Kane County Bank & Trust Company
Elgin	The Elgin City Banking Company
Elizabeth	The Elizabeth State Bank
Ellsworth	Bank of Ellsworth
Elmhurst	Elmhurst State Bank
Elmhurst	York State Bank
Elmwood	First Farmers State Bank
Emden	Farmers State Bank of Emden
Emington	The Taylor State Bank
Fairbury	Fairbury State Bank
Fairbury	Farmers State Bank of Fairbury
Fairmount	Porterfield's State Bank of Fairmount

ILLINOIS--Continued

Fairview	Fairview State Banking Co.
Farmington	Bank of Farmington
Ferris	Farmers State Bank of Ferris
Fithian	Farmers State Bank of Fithian
Flanagan	Flanagan State Bank
Flossmoor	Flossmoor State Bank
Forest City	Forest City State Bank
Forrest	First State Bank of Forrest
Forreston	Forreston State Bank
Fox Lake	Fox Lake State Bank
Fox River Grove	First State Bank of Fox River Grove
Frankfort	Frankfort State Bank
Franklin Grove	Franklin Grove Bank
Freeport	State Bank of Freeport
Fulton	Fulton State Bank
Galesburg	Bank of Galesburg
Galesburg	The Farmers & Mechanics Bk.
Gardner	Exchange Bank
Garrett	Garrett State Bank
Geneseo	Central Trust & Savings Bank of Geneseo
Genoa	Genoa State Bank
German Valley	German American State Bank
Gifford	The Morse State Bank of Gifford
Glasford	Glasford State Bank
Glen Ellyn	Du Page Trust Company
Glenview	Glenview State Bank
Goodfield	Goodfield State Bank
Good Hope	Good Hope State Bank
Goodwine	Farmers State Bank of Goodwine
Graymont	State Bank of Graymont
Grays Lake	Merchants & Farmers Bank
Gridley	State Bank of Gridley
Hammond	The State Bank of Hammond
Hampshire	State Bank of Hampshire
Hartsburg	Hartsburg State Bank
Harvard	First State Bank of Harvard
Harvard	The Harvard State Bank
Hebron	Hebron State Bank
Hennepin	Putnam County State Bank
Herscher	State Bank of Herscher
Heyworth	Farmers State Bank of Heyworth
Heyworth	Heyworth State Bank
Highland Pk.	Highland Park State Bank
Hillsdale	Old Farmers & Merchants State Bank
Hinckley	Hinckley State Bank
Holcomb	Holcomb State Bank
Holder	State Bank of Holder
Homewood	Cook County Trust & Savings Bank of Homewood
Huntley	State Bank of Huntley

## SEVENTH DISTRICT

## NON-MEMBER BANKS

-Continued-

## ILLINOIS--Continued

Illioopolis	Farmers State Bank of Illioopolis
Indianola	First State Bank & Trust Co. of Indianola
Industry	State Bank of Industry
Ipava	Ipava State Bank
Iroquois	Iroquois Farmers State Bank
Itasca	Itasca State Bank
Jamiaca	Jamaica State Bank
Janesville	Citizens State Bank of Janesville
Joy	Joy State Bank
Kankakee	City Trust & Savings Bank
Kankakee	First Trust & Savings Bank of Kankakee
Kenney	Farmers State Bank of Kenney
Kent	State Bank of Kent
Kewanee	Peoples State Savings Bank of Kewanee
Kirkland	The State Bank of Kirkland
Lacon	Lacon State Bank
Ladd	Farmers & Miners Bank of Ladd
LaGrange	LaGrange State Trust & Savings Bank
Lake Villa	The Lake Villa Trust & Savings Bank
Lake Zurich	State Bank of Lake Zurich
Lanark	Exchange State Bank
Lansing	Oak Glen Trust & Savings Bank
La Salle	La Salle State Bank
Latham	State Bank of Latham
Laura	Laura State Bank
Lena	Citizens State Bank of Lena
Lena	Lena State Bank
Leonore	State Bank of Leonore
Le Roy	Le Roy State Bank
Lewistown	Farmers State Bank of Lewistown
Lexington	Peoples Bank of Lexington
Lincoln	The Lincoln State Bank
Little York	The First State Bank of Little York
Loami	Loami State Bank
Longview	Longview State Bank
Lostant	The Farmers State Bank of Lostant
Lovington	Hardware State Bank
Macomb	Citizens State Bank of Macomb
Malden	The Farmers & Traders State Bank of Malden
Manhattan	The Manhattan State Bank
Manito	Peoples State Bank of Manito
Mansfield	Peoples State Bank of Mansfield
Maple Park	First State Bank of Maple Park
Maquon	Maquon State Bank

## ILLINOIS--Continued

Marengo	Marengo State Bank
Marshall	The Marshall State Bank
Martinsville	Martinsville State Bank
Mason City	Central Illinois State Bank
McLean	McLean State Bank & Trust Company
McNabb	Farmers State Bank of McNabb
Melvin	Commercial State Bank of Melvin
Middletown	Middletown State Bank
Millbrook	Farmers State Bank of Millbrook
Minier	The Farmers State Bank of Minier
Minonk	Minonk State Bank
Mokena	Mokena State Bank
Momence	Parish Bank & Trust Co.
Monmouth	Monmouth Trust & Savings Bank
Monticello	The Dighton-Dilatush Loan Company
Morrison	Smith Trust & Savings Bank
Morrisonville	First State Bank of Morrisonville
Morton	The Morton State Bank
Mount Morris	Citizens State Bank of Mount Morris
Mount Prospect	Mt. Prospect State Bank
Mount Pulaski	The Farmers Bank of Mt. Pulaski
Mt. Zion	Mt. Zion State Bank
Moweaqua	Ayars State Bank
Moweaqua	State Bank of Moweaqua
Mundelein	State Bank of Mundelein
New Berlin	First State Bank
New Berlin	Warren-Boynton State Bank
New Holland	New Holland State Bank
New Lenox	New Lenox State Bank
Newman	First State Bank of Newman
Niles Center	Niles Center State Bank
Niota	Niota State Bank
Normal	The Normal State Bank
Oaklawn	Oaklawn Trust & Savings Bank
Oak Park	Avenue State Bank
Oak Park	Avenue Trust Company
Oak Park	Prairie State Bank
Oak Park	Suburban Trust & Savings Bank
Oakwood	State Bank of Oakwood
Onarga	Onarga State Bank
Oneida	Anderson State Bank
Oquawka	Bank of Oquawka
Oquawka	The First State Bank of Oquawka
Orion	State Bank of Orion
Orland	Orland State Bank
Osco	State Bank of Osco
Ottawa	First Trust Company

## SEVENTH DISTRICT

## NON-MEMBER BANKS

-Cont inued-

## ILLINOIS--Continued

Palmer	Palmer State Bank
Park Ridge	Citizens State Bank of Park Ridge
Paw Paw	State Bank of Paw Paw
Paxton	Farmers & Merchants Bank of Paxton
Peoria	Bank of Peoria
Peoria	Jefferson Trust & Savings Bank of Peoria
Peoria	South Side Trust & Savings Bank of Peoria
Peotone	Peotone State Bank
Pesotum	The Farmers & Merchants Bank of Pesotum
Petersburg	The Schirding State Bank
Philo	Philo Exchange Bank
Piper City	The State Bank of Piper City
Plainfield	Plainfield State Bank
Pleasant Plains	Pleasant Plains State Bank
Plymouth	Plymouth State Bank of Plymouth
Pontiac	Illinois State Savings Bank
Potomac	Goodwine State Bank
Prairie City	Bank of Prairie City
Princeton	First State Bank of Princeton
Rantoul	Fowler State Bank
Rardin	Rardin State Bank
Raritan	Raritan State Bank
Redmon	Redmon State Bank
Reynolds	Reynolds State Bank
Rio	Rio State Bank
Riverdale	First Trust & Savings Bank of Riverdale
River Forrest	River Forrest State Bank
Riverside	Riverside State Bank
Roanoke	Roanoke State Bank
Roberts	Roberts State Bank
Rochester	Rochester State Bank
Rock City	Rock City Bank
Rockford	Rockford Trust Company
Rock Island	Rock Island Bank & Trust Company
Rock Island	State Bank of Rock Island
Roselle	Roselle State Bank
Round Lake	First State Bank of Round Lake
Royal	Royal State Bank
Rushville	Rushville State Bank
Sandwich	The Sandwich State Bank
Saunemin	State Bank of Saunemin
Scales Mound	State Bank of Scales Mound
Schaumburg	Farmers State Bank of Schaumburg
Seaton	State Bank of Seaton
Seymour	Seymour State Bank
Shabbona	Farmers & Traders State Bank

## ILLINOIS--Continued

Shannon	First State Bank of Shannon
Sheffield	Farmers State Bank of Sheffield
Shelbyville	Shelby County State Bank
Shelbyville	Shelby Loan & Trust Co.
Sherrard	Farmers State Bank of Sherrard
Sidney	Winston State Bank
Somonauk	Farmers State Bank of Somonauk
Somonauk	Somonauk State Bank
South Holland	South Holland Trust & Savings Bank
Sparland	Sparland State Bank
Speer	State Bank of Sperr
Springfield	Springfield Marine Bank
Spring Valley	Spring Valley City Bank
Stanford	Stanford State Bank
St. Charles	State Bank of St. Charles
Sterling	Central Trust & Savings Bank
Stillman	Stillman Valley Bank
Strasburg	Strasburg State Bank
Sublette	Farmers State Bank of Sublette
Sycamore	First Trust & Savings Bank of Sycamore
Table Grove	Farmers State Bank of Table Grove
Taylor Ridge	State Bank of Taylor Ridge
Taylorville	First Trust & Savings Bank of Taylorville
Thawville	Thawville State Bank
Thomson	Thomson State Bank
Thornton	The Thornton State Bank
Tinley Park	Bremen State Bank
Toledo	Farmers State Bank of Toledo
Tolono	The Bank of Tolono
Tolono	Citizens Bank of Tolono
Tonica	Tonica State Bank
Toulon	Chas. P. Dewey & Sons, Bankers
Toulon	State Bank of Toulon
Towanda	Towanda State Bank
Trivoli	Trivoli State Bank
Tuscola	Farmers State Bank of Tuscola
Union	State Bank of Union
Urbana	Busey's State Bank
Van Orin	First State Bank of Van Orin
Varna	Marshall County State Bank
Verona	Verona Exchange Bank
Villa Grove	Villa Grove State Bank
Villa Park	Villa Park Trust & Savings Bank
Virgil	Virgil State Bank
Virginia	Peoples Bank of Virginia
Virginia	Petefish Skiles & Company

SEVENTH DISTRICT

NON-MEMBER BANKS

-Continued-

ILLINOIS--Continued

Walnut	First State Bank of Walnut
Wapella	Farmers & Merchants Bank of Wapella
Warrenville	Warrenville State Bank
Warsaw	The Hill, Dodge Banking Co.
Washburn	The Washburn Bank
Waterman	Waterman State Bank
Watseka	The First Trust & Savings Bank of Watseka
Wellington	The Wellington State Bank
West Brooklyn	H. F. Gehant Banking Co.
West Chicago	State Trust & Savings Bank
West Chicago	West Chicago State Bank
Western Springs	Western Springs State Bank
West McHenry	West McHenry State Bank
Westmont	The First State Bank of Westmont
West Point	The State Bank of West Point
Wheaton	Gary-Wheaton Bank
Wheeling	Wheeling State Bank
Willamsville	Williansville State Bank
Windsor	Commercial State Bank
Winnetka	State Bank of Winnetka
Winnetka	Winnetka Trust & Savings Bank
Winslow	State Bank of Winslow
Woodstock	The State Bank of Woodstock
Wyanet	Bank of Wyanet
Yates City	Bank of Yates City
Yorkville	Farmers State Bank of Yorkville
Zion	The First State Bank of Zion City
Zion	Zion Bank

INDIANA (309)

Acton	Acton State Bank
Advance	State Bank of Advance
Akron	The Akron Exchange State Bank
Alexandria	Alexandria Banking Co.
Alexandria	Commercial Bank & Trust Co.
Amboy	State Bank of Amboy
Anderson	Anderson Banking Co.
Anderson	Citizens Banking Co.
Andrews	The State Bank of Andrews
Angola	Angola State Bank
Angola	Steuben County State Bank
Arlington	Arlington State Bank
Auburn	Auburn State Bank
Aurora	Aurora State Bank

INDIANA--Continued

Bainbridge	The Citizens Bank
Batesville	Batesville State Bank
Bath	Bath State Bank
Battle Ground	The Battle Ground State Bank
Bentonville	Bentonville State Bank
Berne	First Bank of Berne
Bippus	Bippus State Bank
Bloomington	Bank of Bloomington
Bloomington	Citizens Loan & Trust Co.
Bloomington	Monroe County State Bank
Bluffton	Farmers & Merchants Bank
Boston	The Farmers State Bank
Boswell	Farmers & Merchants Bank
Bourbon	First State Bank
Brazil	The Brazil Trust Co.
Bremen	Bremen State Bank
Bridgeton	Bridgeton Bank
Brook	Community State Bank
Brookston	The Farmers State Bank
Brookville	Peoples Trust Company
Brownsburg	Brownsburg State Bank
Browns Valley	Browns Valley Bank
Brownsville	Brownsville State Bank
Buck Creek	Buck Creek Bank
Bunker Hill	The Bunker Hill Bank
Burket	Bank of Seward
Burlington	Burlington State Bank
Butler	Kniseley Bros. & Co. Bank
Cambridge City	Wayne Trust Company
Camden	Camden State Bank
Carbon	Carbon Bank
Carthage	State Bank of Carthage
Centerville	Centerville State Bank
Charlottesville	Citizens Bank
Chesterton	Chesterton State Bank
Clarksburg	Clarksburg State Bank
Clay City	Farmers & Merchants Bank
Claypool	Peoples Bank of Claypool
Colfax	Colfax Bank
Columbia City	Citizens State Bank
Columbia City	The Farmers Loan & Trust Co.
Columbus	Irwin-Union Trust Co.
Commiskey	The Citizens Bank
Connersville	Central State Bank
Converse	Farmers State Bank
Cory	The Citizens Bank
Covington	The Fountain Trust Co.
Crawfordsville	The Crawfordsville Trust Company
Crawfordsville	Elston Bank & Trust Co.
Cross Plains	Cross Plains State Bank
Crown Point	Commercial Bank
Culver	State Exchange Bank
Daleville	The Commercial Bank
Danville	Danville State Bank
Danville	The Danville Trust Co.
Darlington	Farmers & Merchants State Bank

## SEVENTH DISTRICT

## NON-MEMBER BANKS

-Continued-

## INDIANA--Continued

Dayton	Bank of Dayton
Decatur	The First State Bank
Delphi	The Union State Bank
Demotte	Bank of Demotte
Denver	Citizens Bank
Dillsboro	Dillsboro State Bank
Dunkirk	First State Bank
Earl Park	Earl Park State Bank
Economy	Northern Wayne Bank
Elwood	Citizens Bank
Etna Green	Etna Bank
Fairmount	The Citizens State Bank
Fairmount	Fairmount State Bank
Falmouth	Falmouth State Bank
Fillmore	Fillmore State Bank
Flora	Flora State Bank
Forest	Citizens Bank
Fort Wayne	Dime Savings & Trust Co.
Fort Wayne	The Peoples Trust & Savings Company
Fowler	Fowler State Bank
Francesville	Peoples State Bank
Frankfort	Clinton County Bank & Trust Company
Frankfort	Farmers Bank
Franklin	The Union Trust Company
Friendship	Friendship State Bank
Fulton	Fulton State Bank
Garrett	Garrett State Bank
Gary	Bankers Trust Company
Gary	Gary State Bank
Gary	Gary Trust & Savings Bank
Gas City	Twin City State Bank
Gaston	Gaston Banking Company
Geneva	Bank of Geneva
Glenwood	Glenwood State Bank
Goldsmith	Goldsmith Bank
Goshen	Salem Bank & Trust Company
Gosport	Gosport State Bank
Greencastle	The Central Trust Company
Greencastle	First Citizens Bank & Trust Company
Greenfield	The Citizens Bank
Greenfield	The Greenfield Banking Co.
Greensburg	The Union Trust Company
Greentown	State Bank of Greentown
Gwynneville	The Gwynneville Bank
Hagerstown	The Union Trust Company
Hamilton	Hamilton Bank
Hammond	Calumet State Bank
Hammond	Mercantile Bank
Hartford	
City	Citizens State Bank
Hebron	The Citizens Bank
Hillsboro	The Hillsboro State Bank
Hoagland	First State Bank
Hope	Hope State Bank
Howe	The State Bank of Lima

## INDIANA--Continued

Indianapolis	Bankers Trust Company
Indianapolis	Brightwood State Bank
Indianapolis	Central State Bank
Indianapolis	Fidelity Trust Company
Indianapolis	Fountain Square State Bank
Indianapolis	The Indiana Trust Co.
Indianapolis	Live Stock Exchange Bank
Indianapolis	Madison Ave. State Bank
Indianapolis	Northwestern State Bank
Indianapolis	Peoples State Bank
Indianapolis	Security Trust Company
Indianapolis	Speedway State Bank
Indianapolis	State Bank of Massachusetts Avenue
Indianapolis	Union Trust Company
Kendallville	Campbell & Fetter, Bankers
Kennard	Kennard State Bank
Kentland	Kentland Bank
Kokomo	Union Bank & Trust Co.
La Crosse	La Crosse State Bank
Ladoga	Ladoga State Bank
Lafayette	Lafayette Loan & Trust Company
Lafayette	Lafayette Savings Bank
La Fontaine	La Fontaine Bank
Laotto	Farmers & Merchants Bank
Lapaz	Farmers State Bank
Lapel	State Bank of Lapel
La Porte	La Porte Loan & Trust Co.
La Porte	La Porte Savings Bank
La Porte	State Bank of A. P. Andrews Jr. & Sons
Laurel	Laurel Bank
Lawrence	Lawrence State Bank
Lawrenceburg	American State Bank
Lebanon	The Boone County State Bank
Lebanon	Citizens Loan & Trust Company
Leesburg	Peoples State Bank
Leiters Ford	Leiters Ford State Bank
Ligonier	American State Bank
Linden	Linden State Bank
Lizton	State Bank of Lizton
Logansport	Farmers & Merchants State Bank
Losantville	Farmers State Bank
Lucerne	The Lucerne State Bank
Lynn	Citizens Banking Co.
Macy	Citizens Bank
Manilla	The Citizens Bank
Marion	South Marion State Bank
Marshall	Citizens Bank
Medaryville	Medaryville State Bank
Mentone	Farmers State Bank
Mexico	Farmers State Bank
Michigan City	The Citizens Bank

## SEVENTH DISTRICT

## NON-MEMBER BANKS

-Continued-

## INDIANA--Continued

Michigan City	Michigan City Trust & Savings Bank
Michigan City	The Peoples State Bank
Middlebury	The First State Bank
Middletown	The Farmers State Bank
Milford	Citizens State Bank
Milton	Washington Township Bank
Mishawaka	First Trust & Savings Bank
Mishawaka	North Side Trust & Savings Bank
Mohawk	The Mohawk State Bank
Montezuma	The First-State Bank
Monticello	State & Savings Bank
Montmorenci	Montmorenci Bank
Mooreland	Farmers State Bank
Moores Hill	Moores Hill State Bank
Moorestville	Citizens Bank
Morocco	Morocco State Bank
Morristown	Union State Bank
Mulberry	Farmers State Bank
Muncie	Merchants Trust & Savings Company
Muncie	Muncie Banking Company
Napoleon	Napoleon State Bank
Nashville	The Nashville State Bank
New Augusta	New Augusta State Bank
Newcastle	Citizens State Bank
New Haven	Peoples State Bank
New Market	The Farmers State Bank
New Palestine	New Palestine Bank
New Paris	New Paris State Bank
New Point	First State Bank
Newport	The Citizens State Bank
Newport	R. H. Nixon & Co. Bank
New Ross	Farmers State Bank
New Salem	New Salem Bank
Newtown	The Newtown Bank
North Manchester	Indiana Lawrence Bank & Trust Company
North Salem	North Salem State Bank
North Webster	Farmers State Bank
Oaklandon	Oaklandon State Bank
Oldenburg	Farmers & Merchants State Bank
Osgood	Ripley County Bank
Ossian	Ossian State Bank
Paragon	Paragon State Bank
Parker	Parker Banking Company
Pendleton	The Pendleton Banking Co.
Pennville	The Pennville State Bank
Perrysville	The Perrysville Bank
Peru	The Peru Trust Company
Peru	Wabash Valley Trust Co.
Poland	Bank of Poland
Porter	First State Bank
Portland	The Citizens Bank

## INDIANA--Continued

Portland	The Peoples Bank
Preble	Farmers State Bank
Redkey	Union State Bank
Remington	State Bank of Remington
Rensselaer	State Bank of Rensselaer
Reynolds	Bank of Reynolds
Ridgeville	Citizens State Bank
Rising Sun	Citizens State Bank
Rising Sun	Rising Sun State Bank
Roachdale	Roachdale Bank & Trust Co.
Roann	State Exchange Bank
Rockville	Parke State Bank
Romney	Romney Bank
Royal Center	Community State Bank
Rushville	Farmers Trust Company
Russellville	Russellville Bank
Russellville	The State Bank of Russellville
San Pierre	Bank of San Pierre
Saratoga	The Saratoga State Bank
Scircleville	The Farmers State Bank
Sedalida	Bank of Sedalia
Sheridan	American State Bank
Shirley	Citizens State Bank
Silver Lake	Commercial State Bank
South Bend	First Bank & Trust Co.
South Bend	St. Joseph County Savings Bank
South Bend	St. Joseph Loan & Trust Company
South Bend	Western State Bank
Southport	Citizens Bank
South Whitley	Mayer State Bank
Spartanburg	Greenfork Township State Bank
Spencer	Citizens Bank
Stilesville	The Citizens State Bank
Stockwell	The Stockwell State Bank
Straughn	The Peoples Bank
Stroh	Farmers State Bank
Sulphur Springs	Union State Bank
Summitville	Summitville Bank & Trust Co.
Sweetsers	The Farmers State Bank
Terre Haute	Indiana State Bank
Terre Haute	Terre Haute Savings Bank
Twelve Mile	Twelve Mile State Bank
Union City	Commercial Bank & Trust Co.
Union City	Union Trust Company
Union Mills	Union State Bank
Valparaiso	Farmers State Bank
Valparaiso	First State Bank of Valparaiso
Valparaiso	The Thrift Trust Company
Van Buren	Farmers Trust Company
Veedersburg	Veedersburg State Bank
Versailles	Bank of Versailles



## SEVENTH DISTRICT

## NON-MEMBER BANKS

-Continued-

## INDIANA--Continued

Wakarusa	Citizens Bank
Wakarusa	Exchange State Bank
Waldron	State Bank of Waldron
Wallace	Farmers Bank
Walton	Cass County State Bank
Wanamaker	Wanamaker State Bank
Warren	Exchange Bank
Warsaw	Lake City Bank
Waterloo	Citizens State Bank
Waveland	State Bank of Waveland
Waynetown	Waynetown State Bank
Westfield	Union State Bank
West Harrison	The Merchants Bank & Trust Company
West Lafayette	Purdue State Bank
West Lebanon	Farmers-Central Bank
Westport	Westport Union Trust Co.
Westville	State Bank of Westville
Whiting	American Trust & Savings Bank
Whiting	Bank of Whiting
Whiting	State Bank of Whiting
Williamsport	The Citizens State Bank
Willow Branch	Willow Branch State Bank
Winamac	First Union Bank & Trust Co.
Winchester	Peoples Loan & Trust Co.
Winchester	Randolph County Bank
Windfall	Union State Bank
Wingate	The Farmers State Bank
Woodburn	Woodburn State Bank
Wyatt	Farmers State Bank of Wyatt
Yeoman	Bank of Yeoman
Yorktown	Yorktown State Bank
Zionsville	The Farmers State Bank

## IOWA (346)

Afton	Commercial State Bank
Albert City	Farmers Savings Bank
Allison	State Bank of Allison
Alta	First Trust & Savings Bank
Alta Vista	Alta Vista State Bank
Amber	Amber Savings Bank
Ames	Ames Trust & Savings Bank
Ames	College Savings Bank
Ames	Union Story Trust & Savings Bank
Anamosa	Citizens Savings Bank
Andrew	Andrew Savings Bank
Ankeny	Ankeny State Bank
Anthon	First Trust & Savings Bank
Archer	State Bank of Archer
Arthur	Arthur Trust & Savings Bank
Ashton	Ashton State Bank
Atkins	Peoples Savings Bank
Atlantic	Atlantic State Bank
Atlantic	Whitney Loan & Trust Company
Audubon	First State Bank
Austinville	Austinville Savings Bank

## IOWA--Continued

Avoca	Avoca State Bank
Avoca	Citizens Savings Bank
Baldwin	Baldwin Savings Bank
Bancroft.	Farmers & Traders Savings Bank
Batavia	Peoples State Bank
Baxter	State Savings Bank
Bayard	Farmers State Bank
Beaman	Farmers Savings Bank
Belmond	First State Bank
Bennett	Bennett State Bank
Blairstown	Benton County State Bank
Blencoe	Blencoe State Bank
Boone	Boone State Bank & Trust Co.
Booneville	Booneville Savings Bank
Breda	Breda Savings Bank
Bridgewater	Union State Bank
Britt	First State Bank
Brunsville	First State Bank
Buffalo	Buffalo Savings Bank
Burt	Burt Savings Bank
Bussey	State Bank of Bussey
Callendar	Callender Savings Bank
Calmar	Iowa State Bank
Cantril	State Savings Bank
Carroll	Carroll County State Bank
Carroll	Commercial Savings Bank
Castalia	Castalia Savings Bank
Cedar Falls	Cedar Falls Trust & Savings Bank
Cedar Falls	Citizens-Security Trust & Savings Bank
Cedar Rapids	Peoples Savings Bank
Cedar Rapids	United State Bank
Center Point	Center Point-Walker Bank & Trust Company
Centerville	Iowa Trust & Savings Bank
Charles City	Commercial Trust & Savings Bank
Charles City	First Security Bank & Trust Company
Chatsworth	Chatsworth Savings Bank
Cherokee	Central Trust & Savings Bank
Cherokee	Steele State Bank
Cincinnati	Citizens State Savings Bank
Cincinnati	Farmers & Merchants State Bank
Clarence	Clarence Savings Bank
Cleghorn	Cleghorn State Bank
Clermont	Farmers Savings Bank
Climbing Hill	Climbing Hill Savings Bank
Clinton	Clinton Savings Bank
Clinton	Iowa State Savings Bank
Collins	Exchange State Bank
Columbus Junction	Columbus Junction State Bank
Confidence	Confidence State Savings Bank
Coon Rapids	First State Bank

## SEVENTH DISTRICT

## NON-MEMBER BANKS

-Cont inued-

## IOWA--Continued

Correctionville	Corn Belt State Bank
Council Bluffs	Council Bluffs Savings Bank
Crawfordsville	Peoples Savings Bank
Cresco	Cresco State Bank
Cresco	Cresco Union Savings Bank
Creston	Iowa State Savings Bank
Cumberland	Cumberland Savings Bank
Cylinder	Cylinder State Bank
Danbury	Farmers Savings Bank
Davenport	Bechtel Trust Company
Decorah	Decorah State Bank
Delhi	Delhi Savirgs Bank
Denison	Commercial State Bank
Denison	Crawford County Trust & Savings Bank
Denver	Denver Savings Bank
Des Moines	Capital City State Bank
Des Moines	Euclid Ave. State Bank
Des Moines	First Federal State Bank
Des Moines	Home Savings Bank
Dike	Dike Savings Bank
Dixon	Dixon Savings Bank
Donnellson	Citizens State Bank
Douds	Farmers & Traders Savings Bank
Dows	Farmers State Bank
Dubuque	American Trust & Savings Bank
Dumont	State Bank of Dumont
Dyersville	United State Bank
Eagle Grove	Security Savings Bank
Earlham	Earlham Savings Bank
Earling	Farmers Trust & Savings Bank
Early	Early Savings Bank
Earlville	State Bank of Earlville
Eldora	Citizens Savings Bank
Eldora	Hardin County Trust & Savings Bank
Elgin	Elgin State Bank
Elkader	The Central State Bank & Trust Company
Ellsworth	Farmers State Bank
Elma	Peoples Savings Bank
Emerson	Emerson State Bank
Emmetsburg	Central Savings Bank & Trust Company
Emmetsburg	Iowa Trust & Savings Bank
Epworth	Epworth Savings Bank
Estherville	Emmet County State Bank
Fairfax	Fairfax State Savings Bank
Farley	Farley State Bank
Farmersburg	Farmersburg Savings Bank
Farmington	Farmington State Bank
Fort Madison	Iowa State Bank
Fort Madison	Lee County Savings Bank

## IOWA--Continued

Fostoria	Farmers Savings Bank
Fredericksburg	First State Bank
Frederika	Farmers Savings Bank
Garber	Farmers Savings Bank
Garnavillo	Garnavillo Savings Bank
Gillett Grove	Gillett Grove Savings Bank
Gladbrook	State Bank of Gladbrook
Goodell	State Savings Bank
Goose Lake	Goose Lake Savings Bank
Grafton	Farmers State Bank
Granite	Granite Savings Bank
Grand Mound	Union Savings Bank
Greene	First State Bank
Green	
Mountain	Producers Savings Bank
Grinnell	Grinnell State Bank
Guthrie	Guthrie County State Bank
Guttenberg	Clayton County State Bank
Halbur	Farmers Savings Bank
Hamburg	Iowa State Bank
Harlan	The Shelby County State Bank
Hartford	Hartford Savings Bank
Hartley	Security State Bank
Hawarden	Farmers State Bank
Hayesville	Hayesville Savings Bank
Hopkinton	Citizens State Bank
Hornick	State Savings Bank
Hospers	Hospers Savings Bank
Humboldt	Humboldt Trust & Savings Bank
Independence	Farmers State Savings Bank
Indianola	Peoples Trust & Savings Bank
Ionia	Ionia Savings Bank
Iowa Falls	Iowa Falls State Bank
Ira	Farmers Savings Bank
Jefferson	Jefferson State Bank
Jesup	Farmers State Bank
Kalona	Farmers Savings Bank
Kalona	Kalona Savings Bank
Kanawha	Farmers State Bank
Kellogg	Kellogg Savings Bank
Keokuk	Keokuk Savings Bank & Trust Company
Keokuk	Security State Bank
Keokuk	State Central Savings Bank
Keosauqua	Farmers State Bank
Keota	Farmers Savings Bank
Kesley	Kesley State Bank
Kinross	Kinross Savings Bank
Knoxville	Iowa State Savings Bank
Lacona	State Bank of Lacona
Lake City	Lake City State Bank
Lake Mills	Farmers & Merchants State Bank
Lake View	Farmers State Bank
Lansing	Kerndt Bros. Savings Bank

## SEVENTH DISTRICT

## NON-MEMBER BANKS

-Continued-

## IOWA--Continued

Ledyard	State Bank of Ledyard
Leighton	Farmers Savings Bank
Le Mars	Le Mars Savings Bank
Leon	Decatur County State Bank
Lime Springs	Exchange State Bank
Lineville	Lineville State Bank
Lisbon	Lisbon Bank & Trust Co.
Lohrville	Commercial Savings Bank
Lone Tree	Farmers & Merchants Savings Bank
Lone Tree	Lone Tree Savings Bank
Lowden	American Trust & Savings Bank
Luana	Luana Savings Bank
Lynnville	First State Bank
Lytton	Lytton Savings Bank
Manchester	Farmers & Merchants Savings Bank
Manly	Manly State Bank
Manning	Manning Trust & Savings Bank
Manson	Manson State Bank
Mapleton	First State Bank
Mapleton	Mapleton Trust & Savings Bank
Maquoketa	Jackson State Savings Bank
Marcus	Farmers State Bank
Marengo	Iowa County Savings Bank
Marshalltown	Fidelity Savings Bank
Marshalltown	Security Savings Bank
Mason City	Northwest Savings Bank
Massena	Farmers Savings Bank
Maurice	Sioux County Savings Bank
McGregor	First State Savings Bank
McIntyre	Aetna Savings Bank
Melvin	Melvin Savings Bank
Menlo	Menlo Savings Bank
Merrill	Farmers State Bank
Miles	Miles Savings Bank
Milford	Dickinson County Savings Bank
Minburn	Dallas County Savings Bank
Mingo	Mingo Trust & Savings Bank
Mitchell	Mitchell Savings Bank
Monona	Union State Bank
Montezuma	Montezuma State Bank
Morley	Jones County Savings Bank
Moulton	Farmers & Merchants Savings Bank
Mount Vernon	Mount Vernon Bank & Trust Company
Moville	First Trust & Savings Bank
Muscatine	Central State Bank
Neola	Farmers & Merchants State Bank
New Albin	New Albin Savings Bank
New Liberty	Liberty Trust & Savings Bank
New Vienna	New Vienna Savings Bank
Nora Springs	First State Bank
Northwood	Northwood State Bank
Norway	Benton County Savings Bank

## IOWA--Continued

Oakland	Citizens State Bank
Oakland	Oakland Savings Bank
Ocheyedan	Ocheyedan Savings Bank
Ogden	City State Bank
Onawa	Onawa State Bank
Onslow	Onslow Savings Bank
Oran	Oran Savings Bank
Orchard	State Savings Bank
Ossian	Citizens State Bank
Ossian	Ossian State Bank
Ottumwa	Farmers & Merchants Savings Bank
Ottumwa	First Bank & Trust Co.
Ottumwa	South Ottumwa Savings Bank
Oxford	First Trust & Savings Bank
Packwood	Farmers Savings Bank
Panama	Panama Savings Bank
Parkersburg	Parkersburg State Bank
Perry	Perry State Bank
Pilot Grove	Pilot Grove Savings Bank
Plainfield	Farmers State Bank
Pleasantville	Pleasantville State Bank
Plymouth	Farmers Savings Bank
Pocahontas	Commercial State Bank
Pocahontas	Pocahontas State Bank
Popejoy	Popejoy Savings Bank
Portsmouth	State Bank of Portsmouth
Postville	Citizens State Bank
Postville	Postville State Bank
Primghar	Primghar Savings Bank
Princeton	Farmers Savings Bank
Radcliffe	Security State Bank
Rake	State Savings Bank
Readlyn	Readlyn Savings Bank
Remsen	Farmers Savings Bank
Remsen	First Trust & Savings Bank
Renwick	Renwick Savings Bank
Ricketts	Farmers Savings Bank
Ridgeway	Farmers State Bank
Rippey	Rippey Savings Bank
Riverside	Peoples Trust & Savings Bank
Rock Falls	Farmers Savings Bank
Rock Rapids	Rock Rapids State Bank
Rossie	Rossie Savings Bank
Rowley	Rowley Savings Bank
Russell	Russell State Bank & Trust Company
Sac City	Citizens Savings Bank
Sac City	Sac City State Bank
St. Ansgar	St. Ansgar Citizens State Bank
St. Olaf	Farmers State Bank
Sanborn	Sanborn Savings Bank
Schaller	Schaller Savings Bank
Schleswig	Farmers State Bank
Seymour	Sawyers Savings Bank
Shelby	Farmers Savings Bank
Sheldon	Security State Bank
Sibley	Sibley State Bank
Sidney	Fremont County Savings Bank

SEVENTH DISTRICT

NON-MEMBER BANKS

-Continued-

IOWA--Continued

Silver City	Silver City State Bank
Sioux City	The Farmers Loan & Trust Company
Sioux City	Morningside Savings Bank
Sioux City	Morningside State Bank
Sloan	Sloan State Bank
Soldiers	Soldier Valley Savings Bank
Solon	Solon State Bank
South English	White State Bank
Spencer	Farmers Trust & Savings Bank
Spillville	Citizens Savings Bank
Spragueville	Farmers Savings Bank
Stacyville	Stacyville Savings Bank
Stanwood	Union Trust & Savings Bank
State Center	Central State Bank
Steamboat Rock	Farmers Savings Bank
Stockport	Iowa State Bank
Storm Lake	Commercial Trust & Savings Bank
Story City	Story County State Bank
Strahan	Farmers State Bank
Strawberry Point	Union Bank & Trust Co.
Sutherland	Security State Bank
Swisher	Swisher Trust & Savings Bank
Taintor	Taintor Savings Bank
Tama	Tama State Bank
Teeds Grove	Teeds Grove Savings Bank
Terril	State Bank of Terril
Thompson	Peoples State Bank
Tipton	Tipton State Bank
Titonka	Titonka Savings Bank
Traer	Farmers Savings Bank
Tripoli	American Savings Bank
Union	Union-Whitten State Savings Bank
Unionville	Unionville Savings Bank
Urbana	Urbana Savings Bank
Ute	Ute State Bank
Valley Junction	Valley Junction Savings Bank
Van Horne	Van Horne Savings Bank
Van Meter	Van Meter State Bank
Victor	Farmers Savings Bank
Victor	Victor State Bank
Vincent	Farmers Savings Bank
Vinton	State Bank of Vinton
Wall Lake	Wall Lake Savings Bank
Walnut	Walnut State Bank
Washington	Washington State Bank
Waterloo	Waterloo Savings Bank
Waterville	Farmers & Merchants Savings Bank
Watkins	Watkins Savings Bank
Waukon	Waukon State Bank
Waverly	State Bank of Waverly
Waverly	Waverly Savings Bank

IOWA--Continued

Wayland	Wayland State Bank
Wesley	Exchange State Bank
West Bend	Iowa State Bank
West Burlington	West Burlington Savings Bank
West Chester	West Chester Savings Bank
Westside	Westside State Savings Bank
Wever	Farmers Savings Bank
Wheatland	First Trust & Savings Bank
Whittemore	Farmers State Bank
Williams	Williams Savings Bank
Wilton	Wilton Savings Bank
Wright	Farmers Savings Bank
Wyoming	Citizens State Bank
Yale	Farmers State Bank

MICHIGAN (158)

Akron	Akron State Bank	D
Allen	Allen State Savings Bank	D
Alma	Alma State Savings Bank	
Alma	First State Bank of Alma	
Alpena	Peoples State Bank	
Ann Arbor	Ann Arbor Savings Bank	D
Ann Arbor	Ann Arbor Trust Company	D
Athens	Athens State Bank	
Au Gres	Au Gres State Bank	
Augusta	The State Bank of Augusta	
Baldwin	Lake County State Bank	
Bangor	West Michigan Savings Bank	
Barryton	The Barryton State Savings Bank	
Battle Creek	Lakeview State Bank of Battle Creek	
Bay City	The Bay City Bank	D
Bay City	Bay Trust Company	D
Bellevue	Peoples State Bank	
Benton	Benton Harbor State Bank	
Berrien	The Berrien Springs State Bank	
Big Rapids	Citizens State Bank	
Birmingham	Wabeek State Bank	D
Blissfield	The Jipson-Carter State Bank	D
Boyne Falls	State Bank of Boyne Falls	
Bridgewater	Bridgewater Savings Bank	D
Bridgman	State Savings Bank	
Brooklyn	The Brooklyn State Bank	D
Caledonia	State Bank of Caledonia	
Caro	The Peoples State Bank of Caro	D
Caro	State Savings Bank	D
Cedar	The State Bank of Cedar	
Clare	The Citizens State Bank	
Clio	Clio State Bank	D
Coldwater	The Branch County Savings Bank	
Coleman	The State Bank of Coleman	

## SEVENTH DISTRICT

## NON-MEMBER BANKS

-Continued-

## MICHIGAN--Continued

Coloma	The State Bank of Coloma	
Colon	E. Hill & Sons State Bank	
Coopersville	Coopersville State Bank	
Covert	Covert State Bank	
Crystal	The State Bank of Crystal	
Dearborn	Peoples Wayne County Bank	D
Decatur	The First State Bank	
Deerfield	The Deerfield State Bank	D
Delton	The Delton State Bank	
Detroit	Commonwealth Commercial State Bank	D
Detroit	Industrial Morris Plan Bank of Detroit	D
Detroit	Merchants Bank of Detroit	D
Dexter	The Dexter Savings Bank	D
East Jordan	State Bank of East Jordan	
East Tawas	Peoples State Bank	
Eau Claire	The Eau Claire State Bank	
Emmett	Citizens State Bank	D
Empire	Empire State Bank	
Farwell	Farwell State Savings Bank	
Fenton	State Savings Bank	D
Flat Rock	State Savings Bank	D
Flint	Merchants & Mechanics Bank	D
Flushing	The First State & Savings Bank	D
Flushing	Peoples State Bank	D
Fostoria	Fostoria State Bank	D
Fowlerville	The State Bank of Fowlerville	D
Frankfort	State Savings Bank of Frankfort	D
Gagetown	The State Savings Bank	D
Galesburg	The Galesburg State Bank	
Galien	The Galien State Bank	
Garden City	Garden City State Bank	D
Grand Rapids	Citizens Industrial Bank	
Grand Rapids	Grand Rapids Trust Company	
Grand Rapids	The Michigan Trust Company	
Grand Rapids	Union Bank of Michigan	
Grant	The Grant State Bank	
Grass Lake	The Farmers State Bank	D
Grayling	Grayling State Savings Bank	
Grosse Pointe	The Grosse Pointe Savings Bank	D
Hamtramck	Bank of Hamtramck	D
Habor Springs	The Emmet County State Bank	
Harrison	The State Savings Bank of Harrison	
Hart	Oceana County Savings Bank	
Hastings	Hastings City Bank	
Henderson	Farmers State Bank	D
Highland Park	Highland Park Trust Co.	D
Holland	Peoples State Bank	
Holton	The Holton State Bank	
Honor	Honor State Bank	

## MICHIGAN--Continued

Howell	McPherson State Bank	D
Hudson	Hudson State Savings Bank	D
Hudson	Thompson Savings Bank	D
Ionia	State Savings Bank	
Ithaca	Ithaca Savings Bank	
Jackson	Jackson City Bank & Trust Company	D
Kalamazoo	Kalamazoo Industrial Bank	
Kalkaska	The Kalkaska State Bank	
Kent City	The Kent City State Bank	
Laingsburg	The Union State Bank	D
Lake City	The Lake City State Bank	
Lansing	American State Savings Bank	
Lansing	Bank of Lansing	D
Lansing	Central Trust Company	D
Lansing	Industrial Bank	D
Lansing	Peoples State Savs. Bk.	D
Lawrence	Home State Bank	
Lennon	Lennon State Bank	D
Levering	State Bank of Levering	
Luther	Luther State Bank	
Marcellus	State Bank of Marcellus	
Marine City	The Marine Savings Bank	D
Marion	The Marion State Bank	
Mayville	The Mayville State Bank	D
Mecosta	Mecosta County State Bank	
Middleville	Farmers State Bank	
Monroe	Monroe State Savings Bank	D
Montrose	Montrose State Bank	D
Morrice	Morrice State Bank	D
Mount Clemens	Macomb County Trust Company	D
Muskegon	Bankers Trust Company	
Muskegon	Muskegon Savings Bank	
New Lothrop	State Bank of New Lothrop	D
Northville	Depositors State Bank	D
Olivet	Olivet State Bank	
Otsego	Citizens State Savings Bank	
Ovid	State Savings Bank of Ovid	
Owosso	Owosso Savings Bank	D
Perry	The State Bank of Perry	D
Petersburg	The H. C. McLachlin & Company State Bank	D
Petoskey	The First State Bank of Petoskey	
Plainwell	Citizens State Savings Bank	
Plymouth	Plymouth United Savings Bank	D
Pompeii	The Pompeii State Bank	
Posen	Posen State Bank	

SEVENTH DISTRICT

NON-MEMBER BANKS

-Continued-

MICHIGAN--Continued

WISCONSIN--Continued

Ravenna	First State Bank	
Reading	The State Bank of Reading	D
Reese	State Savings Bank of Reese	D
Richland	The Farmers State Savings Bank	
Roscommon	Roscommon State Bank	
Rosebush	Rosebush State Bank	
Saline	The Citizens Bank of Saline	D
Saline	The Saline Savings Bank	D
Sandusky	State Bank of Sandusky	D
Schoolcraft	Kalamazoo County State Bank	
Shelby	Shelby State Bank	
Shepherd	Central State Savings Bank	
Shepherd	Commercial State Bank	
Stanwood	Stanwood State Savings Bank	
St. Johns	The Clinton County Savings Bank	
St. Johns	The State Bank of St. Johns	
St. Joseph	Peoples State Bank	
Stockbridge	The Stockbridge State Bank	D
Sturgis	The Citizens Trust & Savings Bank	
Tecumseh	United Savings Bank	D
Tekonsha	First State Bank of Tekonsha	
Three Oaks	E. K. Warren & Co., Inc. Bank	
Trenton	Peoples State Bank	D
Unionville	The State Savings Bank	D
Vermontville	The Barber State Bank	
Vernon	Vernon State Bank	D
West Branch	State Savings Bank	
Wyandotte	The Wyandotte Savings Bank	D
Wyoming Park	Wyoming Park State Bank	
Ypsilanti	Ypsilanti Savings Bank	D

Bagley	Bagley State Bank
Bancroft	Bancroft State Bank
Baraboo	Bank of Baraboo
Barneveld	Barneveld State Bank
Beaver Dam	Farmers State Bank
Belleville	Citizens State Bank
Beloit	The Beloit State Bank
Berlin	Berlin State Bank
Big Falls	Big Falls State Bank
Birnamwood	Bank of Birnamwood
Black Earth	Black Earth State Bank
Black Creek	Bank of Black Creek
Bloomington	Woodhouse & Bartley Bank
Bonduel	Bonduel State Bank
Boscobel	Boscobel State Bank
Brandon	The Foster Bank
Brillion	Calumet County Bank
Brodhead	Bank of Brodhead
Brodhead	Green County Bank
Brookfield	Brookfield State Bank
Brooklyn	Brooklyn State Bank
Brownsville	Brownsville State Bank
Burlington	Meinhardt Bank
Burnett	Burnett State Bank
Cambria	The Cambria State Bank
Cambridge	Bank of Cambridge
Caroline	Caroline State Bank
Casco	Bank of Casco
Cassville	Badger State Bank
Cedarburg	Cedarburg State Bank
Chaseburg	Chaseburg State Bank
Cleveland	Cleveland State Bank
Clintonville	Dairyman's State Bank
Clyman	Farmers State Bank
Colby	Colby State Bank
Colby	Security State Bank
Coleman	Coleman State Bank
Coloma	Coloma State Bank
Coloma	The Peoples Bank
Coon Valley	Coon Valley State Bank
Cottage Grove	Cottage Grove State Bank
Cudahy	Cudahy Mutual Savings Bank
Cudahy	Cudahy State Bank

Darien	Farmers State Bank
Denmark	Badger State Bank
Denmark	Denmark State Bank
De Pere	Bank of West De Pere
Dodgeville	Strongs Bank
Dorchester	Dorchester State Bank

WISCONSIN (261)

Ableman	Farmers State Bank
Adell	Adell State Bank
Albany	Bank of Albany
Allenton	Allenton State Bank
Almond	Portage County Bank
Antigo	Fidelity Savings Bank
Appleton	Appleton State Bank
Appleton	First Trust Co. of Appleton
Appleton	Outagamie County Bank
Athens	The Bank of Athens
Auburndale	Auburndale State Bank

Eagle	Bank of Eagle
East Troy	State Bank of East Troy
Edgar	Bank of Edgar
Edgerton	Tobacco Exchange Bank
Edmund	Farmers Savings Bank
Elcho	State Bank of Elcho
Eldorado	Eldorado State Bank
Elkhart Lake	Bank of Elkhart Lake
Elroy	Bank of Elroy
Embarrass	Embarrass State Bank

SEVENTH DISTRICT

NON-MEMBER BANKS

-Continued-

WISCONSIN--Continued

WISCONSIN--Continued

Fall River First State Bank  
 Forest Junction Forest Junction State Bank  
 Fort Atkinson Citizens State Bank  
 Fort Atkinson Fort Atkinson Savings Bank  
 Fox Lake State Bank of Fox Lake  
 Francis Creek State Bank of Francis Creek  
 Franksville Bank of Franksville  
 Fredonia State Bank of Fredonia  
 Freedom Freedom State Bank  
 Fremont Fremont State Bank  
  
 Gays Mills Bank of Gays Mills  
 Genesee Depot State Bank of Genesee Depot  
 Gillett Gillett State Bank  
 Glenbeulah Glenbeulah State Bank  
 Glen Haven The Glen Haven Bank  
 Grafton Grafton State Bank  
 Gratiot Gratiot State Bank  
 Green Bay Bank of Green Bay  
 Green Bay Peoples Trust & Savings Bank  
 Green Bay West Side State Bank  
 Greenleaf State Bank of Greenleaf  
 Greenvalley State Bank of Greenvalley  
 Greenwood Farmers & Merchants Bank  
  
 Hancock Bank of Hancock  
 Hartford Hartford Exchange Bank  
 Hartland Bank of Hartland  
 Helenville The Bank of Helenville  
 Highland Highland State Bank  
 Horicon Horicon State Bank  
 Hortonville Farmers & Merchants State Bank  
 Howards Grove State Bank of Howards Grove  
 Hustisford Hustisford State Bank  
  
 Iron Ridge The Commercial State Bank  
 Ixonia Ixonia State Bank  
  
 Jackson Bank of Jackson  
 Janesville Merchants & Savings Bank  
 Janesville Rock County Savings & Trust Company  
 Jefferson Farmers & Merchants Bank  
 Jefferson Jefferson County Bank  
 Johnson Creek Mansfields State Bank  
  
 Kendall Farmers & Merchants Bank  
 Kenosha Northwestern Loan & Trust Company  
 Kewaskum Bank of Kewaskum  
 Kewaunee State Bank of Kewaunee  
 Kimberly Kimberly State Bank  
 Knowles Knowles State Bank

Lake Mills Greenwood's State Bank  
 Lancaster Lancaster State Bank  
 Lancaster Union State Bank  
 Larsen Farmers State Bank  
 Leopolis Leopolis State Bank  
 Lime Ridge State Bank of Lime Ridge  
 Little Chute Bank of Little Chute  
 Livingston Livingston State Bank  
 Lodi State Bank of Lodi  
 Loganville Loganville State Bank  
 Lone Rock Farmers Bank  
 Lone Rock State Bank of Lone Rock  
 Loyal Citizens State Bank  
 Luxembourg Bank of Luxembourg  
 Lyndon Lyndon State Bank  
 Lyons Lyons State Bank  
  
 Madison American Exchange Bank  
 Madison Central Wisconsin Trust Company  
 Madison Madison Trust Company  
 Madison Randall State Bank  
 Manitowoc East Wisconsin Trustee Co.  
 Manitowoc Manitowoc Savings Bank  
 Manitowoc State Bank of Manitowoc  
 Marinette Farmers & Merchants Bank  
 Markesan Farmers State Bank  
 Markesan Markesan State Bank  
 Matton Mattoon State Bank  
 Mayville State Bank of Mayville  
 McFarland McFarland State Bank  
 Menasha Bank of Menasha  
 Menomonee Falls Farmers & Merchants Bank  
 Milton Bank of Milton  
 Milton Junction Farmers Bank  
 Milwaukee American State Bank  
 Milwaukee Citizens Bank of Milwaukee  
 Milwaukee The City Bank & Trust Company  
 Milwaukee Commonwealth Mutual Savings Bank  
 Milwaukee The East Side Bank  
 Milwaukee First Wisconsin Trust Co.  
 Milwaukee Kilbourn State Bank  
 Milwaukee Merchants & Farmers State Bank  
 Milwaukee North Ave. State Bank  
 Milwaukee Sherman Park State Bank  
 Milwaukee Sixteenth Ward State Bank  
 Milwaukee State Bank of Milwaukee  
 Milwaukee Vliet Street State Bank  
 Milwaukee Wisconsin State Bank  
 Monroe The Citizens Bank  
 Monroe Commercial & Savings Bank  
 Monticello Bank of Monticello  
 Mosinee State Bank of Mosinee  
 Mukwonago Citizens Bank of Mukwonago

## SEVENTH DISTRICT

## NON-MEMBER BANKS

-Continued-

## WISCONSIN--Continued

Neillsville	Neillsville Bank
Nekoosa	Nekoosa State Bank
Newburg	State Bank of Newburg
New Franken	New Franken State Bank
New Glarus	The Bank of New Glarus
New London	The First State Bank of New London
Newton	Newton State Bank
Nichols	State Bank of Nichols
North	
Fond Du Lac	First Wisconsin Bank
North	
Freedom	Bank of North Freedom
North Lake	Bank of North Lake
North Prairie	North Prairie State Bank
Oakfield	Bank of Oakfield
Omro	Farmers Bank of Omro
Oostburg	Oostburg State Bank
Oregon	Bank of Oregon
Oshkosh	First Trust Company
Oshkosh	The New American Bank
Oshkosh	Security Bank of Oshkosh
Pardeeville	Pardeeville State Bank
Pewaukee	Pewaukee State Bank
Pickett	Pickett State Bank
Plainfield	Waushara County Bank
Plymouth	Plymouth Exchange Bank
Plymouth	State Bank of Plymouth
Portage	City Bank of Portage
Port	
Washington	Port Washington State Bank
Poynette	Bank of Poynette
Poy Sippi	Farmers State Bank
Prairie Du	
Chien	Peoples State Bank
Princeton	Princeton State Bank
Pulaski	Pulaski State Bank
Racine	American Bank & Trust Co.
Racine	Farmers & Merchants Bank
Racine	North Side Bank
Racine	West Racine Bank
Random Lake	State Bank of Random Lake
Reedsburg	The Reedsburg Bank
Reedsville	Reedsville State Bank
Ripon	Ripon State Bank
Rosendale	Rosendale State Bank
Rosholt	State Bank of Rosholt
Rudolph	Farmers & Merchants Bank
Saint	
Nazianz	Saint Nazianz State Bank
Sauk City	Farmers & Citizens Bank
Seymour	Seymour State Bank
Sharon	Sharon State Bank
Sheboygan	Bank of Sheboygan
Sheboygan	Merchants State Bank
Sheboygan	North Side State Bank
Sheboygan	Sheboygan Trust Company
Sheboygan	South-West State Bank
Shorewood	Oakland Avenue Bank

## WISCONSIN--Continued

Sherwood	Sherwood State Bank
Shullsburg	Farmers & Merchants Bank
Silver Lake	Silver Lake State Bank
South	
Milwaukee	South Milwaukee Bank
South Wayne	Bank of South Wayne
Sparta	Bank of Sparta
Sparta	Monroe County Bank
Stockbridge	State Bank of Stockbridge
Stoughton	Stoughton State Bank
Suamico	State Bank of Suamico
Sullivan	Farmers State Bank
Suring	Suring State Bank
Sussex	Sussex State Bank
Theresa	Theresa State Bank
Thiensville	Thiensville State Bank
Tomah	Bank of Tomah
Tomah	Farmers & Merchants Bank
Union Grove	State Bank of Union Grove
Unity	Unity State Bank
Waldo	Waldo State Bank
Warrens	George Warren Company Bank
Waterford	Noll's Bank
Waterford	State Bank of Waterford
Watertown	Bank of Watertown
Watertown	Farmers & Citizens Bank
Waunakee	Farmers State Bank
Waunakee	Waunakee State Bank
Waupaca	Farmers State Bank
Waupun	State Bank of Waupun
Wauwatosa	Mid-City State Bank
Wauwatosa	Wauwatosa State Bank
West Allis	Milwaukee County Bank
West Bend	First State Bank
Whitefish Bay	Whitefish Bay State Bank
Whitewater	First Citizens State Bank
Wisconsin	
Dells	Kilbourn State Bank
Wittenberg	Citizens State Bank
Wonewoc	State Bank of Wonewoc
Woodford	Woodford State Bank
Zachow	Farmers State Bank



FEDERAL RESERVE BANK OF CHICAGO

The Following Non-Member Banks Located in the Seventh Federal Reserve District  
Are Licensed to Resume Banking Operations, Under Restrictions In Addition  
To Those Applicable to all Banking Institutions

(This list is based upon the best information obtainable by  
the Federal Reserve Bank of Chicago to date)

THIS LIST IS NOT INTENDED TO BE USED AS A PAR LIST

SEVENTH DISTRICT

RESTRICTED NON-MEMBER BANKS

INDIANA (65)

Akron	State Bank of Akron
Arcola	Arcola State Bank
Atwood	Atwood Bank
Avilla	Community State Bank
Bargersville	The Bargersville State Bank
Beech Grove	Citizens State Bank
Bremen	First Union State Bank
Eristol	Eristol State Bank
Bristol	Citizens State Bank
Brookston	Bank of Brookston
Burnettsville	State Bank of Burnettsville
Carmel	Citizens State Bank
Chalmers	Citizens State Bank
Churubusco	Churubusco State Bank
Columbia City	Columbia State Bank
Cromwell	The Cromwell State Bank
Cumberland	Cumberland Bank
Elkhart	First Old State Bank
Ellettsville	The Peoples State Bank
Elwood	Elwood State Bank
Foraker	Farmers & Merchants Bank
Franklin	Farmers Trust Company
Frankton	Frankton Bank
Goodland	Goodland State Bank
Griffith	Griffith State Bank
Hamlet	The Hamlet State Bank
Hobart	First State Bank
Holton	The Holton State Bank
Huntington	The Citizens State Bank
Huntington	First State Bank
Indianapolis	Marion County State Bank
Jonesville	Jonesville State Bank
Kempton	State Bank of Kempton
Kingman	Fountain-Parke State Bank
Knox	Farmers Bank & Trust Co.
Lafayette	Fowler Bank City Trust Co.
Lafayette	Tippacano Loan & Trust Co.
LaGrange	The LaGrange State Bank
Logansport	Logansport Loan & Trust Co.

INDIANA--Continued

Metamora	The Farmers Bank
Michigantown	Peoples State Bank
Milan	State Bank of Milan
Mishawaka	West End State Bank
Monroeville	First Citizens State Bank
Morgantown	First State Bank
Nappanee	Farmers Loan & Trust Co.
Nappanee	Farmers & Traders Bank
North Judson	American State Bank
North Vernon	Union Bank & Trust Co.
Orland	Citizens State Bank
Osgood	Osgood Bank
Oxford	State Bank of Oxford
Pleasant Lake	First State Bank
Plymouth	Marshall County Trust & Savings Company
Rockfield	Rockfield Bank
Shipshewana	Farmers State Bank
South Bend	Citizens Trust & Savings Bank
Spencerville	Farmers & Merchants State Bank
Sunman	Sunman State Bank
Sunman	The Farmers Bank of Sunman
Syracuse	State Bank of Syracuse
Wanatah	Wanatah State Bank
West Terre Haute	State Bank of West Terre Haute
Wolcott	Peoples State Bank
Wolcottville	The State Bank of Wolcottville

IOWA (240)

Ackley	Rath State Exchange Bank
Adel	Adel State Bank
Akron	Akron Savings Bank
Albia	First Iowa State Bank
Albia	Peoples Savings Bank
Alburnett	Alburnett State Bank
Alexander	Alexander Savings Bank

## SEVENTH DISTRICT

## RESTRICTED NON-MEMBER BANKS

-Continued-

IOWA--Continued		IOWA--Continued	
Alleman	Farmers Savings Bank	Dexter	Iowa State Bank
Allerton	Security State Bank	Diagonal	Diagonal State Bank
Alton	The Alton Savings Bank	Dinsdale	Dinsdale Savings Bank
Altoona	Shaffer State Bank	Donahue	Donahue Savings Bank
Anderson	Anderson Savings Bank	Dow City	Farmers State Bank
Ankeny	Farmers Savings Bank	Downey	Downey Savings Bank
Aredale	Aredale State Bank	Dunbar	Dunbar Savings Bank
Armstrong	First Trust & Savings Bank	Dunlap	Dunlap Savings Bank
Auburn	Auburn Savings Bank		
		Earlville	Farmers State Bank
Baxter	Peoples State Savings Bank	Eldridge	Eldridge Trust & Savings Bank
Beaconsfield	Farmers Savings Bank		
Beaver	Farmers Savings Bank	Estherville	Iowa Trust & Savings Bank
Benton	Citizens Savings Bank	Exira	Exchange State Bank
Blairsburg	Farmers Savings Bank		
Bloomfield	Davis County Savings Bank	Fairbank	Fairbank State Bank
Blue Grass	Blue Grass Savings Bank	Fairfield	Iowa Loan & Trust Co.
Boone	City Trust & Savings Bank	Fayette	State Bank of Fayette
Boone	Security Savings Bank	Ferguson	Ferguson Savings Bank
Boyden	Farmers Savings Bank	Festina	Festina Savings Bank
Braddyville	Braddyville State Bank	Fort Dodge	First State Bank & Trust Co.
Bremer	Farmers Savings Bank		
Brooklyn	Poweshiek County Savings Bank	Garden City	Farmers Savings Bank
Buffalo	Farmers Trust & Savings Bank	Garwin	Farmers Savings Bank
Center		Geneva	Geneva Savings Bank
Burlington	Burlington Savings Bank	Gibson	Gibson Savings Bank
Burlington	Farmers & Merchants Savings Bank	Gilbertville	Farmers Savings Bank
Burnside	Burnside Savings Bank	Goldfield	Goldfield State Bank & Trust Company
		Grand Jct.	Peoples Trust & Savings Bank
Calamus	Farmers Savings Bank	Gray	Farmers Savings Bank
Cambridge	Cambridge State Bank	Grundy	Grundy County Savings Bank
Carlisle	Farmers Savings Bank	Center	
Carpenter	Carpenter Savings Bank	Guttenberg	Guttenberg State Bank
Carson	State Savings Bank		
Cascade	Cascade State Bank	Hamlin	Farmers Savings Bank
Cedar Rapids	American Trust & Savings Bank	Hampton	Franklin County State Bank
Cedar Rapids	Cedar Rapids Savings Bank & Trust Company	Hanlontown	Citizens Savings Bank
Cedar Rapids	Iowa State Savings Bank	Hansell	Hansell Savings Bank
Central City	Wapsie Valley State Bank	Harcourt	Harcourt Savings Bank
Clarinda	Citizens State Bank	Harpers	State Bank of Harpers Ferry
Clarinda	The Page County State Bank	Ferry	
Clarinda	Union Trust Company	Hartwick	Hartwick State Bank
Cleves	Security Savings Bank	Hawkeye	Citizens Savings Bank
Clutier	Clutier State Bank	Hedrick	Hedrick Savings Bank
Colesburg	Farmers Savings Bank	Hills	Hills Savings Bank
Conrad	First State Bank	Hillsboro	Hillsboro Savings Bank
Coon Rapids	Iowa Savings Bank	Holland	Farmers Savings Bank
Corydon	Corydon State Bank	Hudson	Hudson State Bank
Coulter	Coulter Savings Bank	Hull	Iowa State Bank
Council		Humeston	Citizens State Bank
Bluffs	State Savings Bank		
Craig	Farmers Savings Bank	Ireton	Security Savings Bank
Cromwell	Cromwell State Savings Bank	Irwin	Farmers Savings Bank
Cumming	Cumming Savings Bank		
		Jackson	Jackson Junction Savings Bank
Dallas		Junction	
Center	Citizens Savings Bank	Jamaica	Jamaica Savings Bank
Danville	Danville State Savings Bank	Jefferson	Iowa State Bank
Deloit	State Savings Bank	Joice	Farmers Savings Bank
Des Moines	University State Bank	Joice	Farmers Trust & Savings Bank
Des Moines	Valley Savings Bank		
De Witt	Farmers & Citizens Savings Bank	Jolley	Peoples Bank of Jolley

## SEVENTH DISTRICT

## RESTRICTED NON-MEMBER BANKS

-Continued-

## IOWA--Continued

Kensett	First State Bank
Kent	Kent State Savings Bank
Keokuk	Keokuk Trust Company
Keota	Security State Bank
Kiron	Kiron State Bank
Knierim	State Savings Bank
Latimer	State Bank of Latimer
Laurel	Peoples Savings Bank
Leland	Leland Co-Operative Bank
Le Mars	Le Mars Loan & Trust Co.
Libertyville	Libertyville Savings Bank
Linby	Linby Savings Bank
Lincoln	Lincoln Savings Bank
Linn Grove	First State Bank
Liscomb	Liscomb State Savings Bank
Little Cedar	Citizens Bank
Littleport	Littleport Savings Bank
Lohrville	Lohrville Savings Bank
Long Grove	Stockmens Savings Bank
Luxemburg	Luxemburg Savings Bank
Madrid	Farmers Savings Bank
Malcom	Farmers State Bank
Mallard	Mallard Trust & Savings Bank
Maloy	Maloy Savings Bank
Malvern	Malvern Trust & Savings Bank
Marion	Commercial Savings Bank
Marion	Marion Savings Bank
Marshalltown	Iowa Savings Bank
Martelle	Farmers Savings Bank
Maynard	Maynard Savings Bank
McCallsburg	Security Savings Bank
McClelland	McClelland Savings Bank
Melbourne	Melbourne Savings Bank
Millersburg	Millersburg Savings Bank
Mineola	Mineola State Bank
Missouri Valley	Valley Savings Bank
Modale	Modale Savings Bank
Mondamin	Mondamin Savings Bank
Monroe	Monroe State Bank
Moorland	Moorland Savings Bank
Morning Sun	Iowa State Bank
Morrison	Farmers Savings Bank
Mt. Auburn	Mt. Auburn Savings Bank
Mount Ayr	Mount Ayr State Bank
Mount Hamill	Mount Hamill State Savings Bank
Mount Pleasant	Henry County Savings Bank
Mount Union	Mount Union State Bank
Nashua	First Nashua State Bank
Nevinville	Nevinville Savings Bank
New Hartford	New Hartford Savings Bank

## IOWA---Continued

New London	Farmers State Bank
New London	Iowa State Bank
North English	Farmers Savings Bank
Norwalk	Norwalk State Bank
Orange City	Northwestern State Bank
Oskaloosa	Mahaska County State Bank
Palo	Palo Savings Bank
Persia	Peoples Savings Bank
Persia	Persia Savings Bank
Pierson	Farmers Savings Bank
Pisgah	Pisgah Savings Bank
Plover	Peoples Savings Bank
Polk City	Polk City Savings Bank
Pomeroy	Pomeroy State Bank
Prairie City	State Bank of Prairie City
Preston	United Bank & Trust Co.
Protivin	Bohemian Savings Bank
Quimby	State Trust & Savings Bank
Ralston	Ralston Savings Bank
Randall	Randall State Bank
Randolph	Randolph State Bank
Red Oak	Red Oak Trust & Savings Bank
Reinbeck	First Savings Bank
Richland	Union State Bank
Riverton	Nishna Valley State Bank
Rockford	First State Bank
Rockwell City	Union State Bank
Rodney	Rodney Savings Bank
Rose Hill	Rose Hill Savings Bank
Rubio	Rubio Savings Bank
Ryan	Security Trust & Savings Bank
Sabula	Sabula Savings Bank
Saint Charles	Saint Charles Savings Bank
Schaller	State Bank of Schaller
Sergeant Bluff	Pioneer Valley Savings Bank
Shannon City	Shannon City Savings Bank
Sharpsburg	State Savings Bank
Sigourney	First Trust & Union Savings Bank
Sigourney	Keokuk County State Bank
Silver City	Farmers State Bank
Sioux Center	Sioux Center State Bank
Sioux City	Commercial State Savings Bank
Sioux City	Woodbury County Savings Bank
Slifer	Slifer Savings Bank
Somers	Somers Savings Bank
Stanhope	Farmers State Bank
Stratford	Farmers Savings Bank
Struble	Farmers Savings Bank

SEVENTH DISTRICT

RESTRICTED NON-MEMBER BANKS

-Continued-

IOWA--Continued

MICHIGAN--Continued

Tabor	First State Bank
Tennant	Farmers & Stock Growers Savings Bank
Thurman	Thurman State Savings Bank
Tingley	Tingley State Savings Bank
Toeterville	Union Savings Bank
Treynor	Treynor State Bank
Underwood	Underwood Savings Bank
Valley Jct.	Security Savings Bank
Van Cleve	Van Cleve Savings Bank
Ventura	Ventura State Bank
Vining	Farmers Savings Bank
Walcott	Walcott Trust & Savings Bank
Walford	Farmers Savings Bank
Wellman	Security Savings Bank
Wellman	Wellman Savings Bank
Wellsburg	First State Bank
West Branch	Citizens Savings Bank
West Branch	West Branch State Bank
Westgate	State Savings Bank
West Liberty	Iowa State Bank
West Liberty	Peoples State Bank
Weston	Weston Savings Bank
Williamsburg	Farmers Savings Bank
Williamsburg	Williamsburg Savings Bank
Winfield	Bank of Winfield
Winterset	Madison County Savings Bank
Woodburn	Woodburn Savings Bank
Zwingle	Security Savings Bank

MICHIGAN (38)

Allegan	Allegan State Savings Bank
Bad Axe	State Bank of Frank W. Hubbard & Company D
Breckenridge	The Farmers State Bank
Carson City	State Bank of Carson City
Centerville	The Wolf Bros. State Bank
Cheboygan	The Cheboygan State Savings Bank
Clarkston	The Clarkston State Bank D
Clinton	State Savings Bank D
Constantine	First Commercial Savings Bank
Corunna	The Old Corunna State Bank D
Dowagiac	Lee State Bank
Durand	The Shiawassee County Bank D
Elkton	The Elkton State Bank D
Fowler	State Savings Bank

Harbor Beach	Huron County State Bank D
Hemlock	The Hemlock State Bank D
Holland	The First State Bank of Holland
Homer	Calhoun State Bank
Hopkins	Hopkins State Savings Bank
Kalamazoo	The Home Savings Bank of Kalamazoo
Kinde	Kinde State Bank D
Ludington	Ludington State Bank
Mancelona	The Antrim County State Savings Bank
Mendon	The First State Bank of Mendon
Merrill	Farmers & Merchants State Bank of Merrill
Monroe	Dansard State Bank
Morenci	First State Savings Bank D
Newaygo	The First State Bank
Oxford	Oxford Savings Bank D
Port Hope	State Bank of Port Hope D
South Haven	The First State Bank
South Lyon	The State Savings Bank D
Sparta	The Peoples State Bank
Springport	The Springport State Savings Bank D
White Cloud	The First State Bank of White Cloud
Whitehall	State Bank of Whitehall
White Pigeon	The Farmers Savings Bank
Zeeland	Zeeland State Bank

WISCONSIN (184)

Abrams	Abrams State Bank
Adams	Adams County State Bank
Algoma	Bank of Algoma
Algoma	Citizens Bank
Amherst	International Bank
Arena	Arena State Bank
Argyle	State Bank of Argyle
Arlington	Arlington State Bank
Ashippun	Bank of Ashippun
Barton	Barton State Bank
Belgium	Citizens State Bank
Belleville	Belleville State Bank
Beloit	Beloit Savings Bank

## SEVENTH DISTRICT

## RESTRICTED NON-MEMBER BANKS

## WISCONSIN--Continued

Benton	The Benton State Bank
Black River Falls	Jackson County Bank
Bloomington	Bloomington State Bank
Blue River	Blue River State Bank
Brillion	Farmers & Merchants Bank
Cambria	Bank of Cambria
Cambridge	International Bank
Campbellsport	First State Bank
Cascade	State Bank of Cascade
Cashton	Bank of Cashton
Cecil	State Bank of Cecil
Cedarburg	Farmers & Merchants Bank
Chilton	The Commercial Bank
Chilton	State Bank of Chilton
Clinton	Citizens State Bank
Cobb	Cobb State Bank
Collins	Collins State Bank
Columbus	Farmers & Merchants Union Bank
Cross Plains	State Bank of Cross Plains
Cuba City	Cuba City State Bank
Curtiss	Curtiss State Bank
Dane	State Bank of Dane
Deerfield	Bank of Deerfield
De Forest	Bank of De Forest
De Forest	De Forest State Bank
Delavan	Citizens Bank of Delavan
Delavan	Wisconsin State Bank
De Pere	State Bank of De Pere
De Soto	De Soto State Bank
Dousman	Dousman State Bank
Doylestown	Doylestown State Bank
Eden	Eden State Bank
Eland	Eland State Bank
Elkhorn	State Bank of Elkhorn
Evansville	Farmers & State Bank
Fairwater	Fairwater State Bank
Ferryville	Ferryville State Bank
Footville	Footville State Bank
Forestville	State Bank of Forestville
Friendship	Friendship State Bank
Friesland	Friesland State Bank
Genoa	Genoa State Bank
Genoa City	Citizens State Bank
Germantown	Germantown State Bank
Goodman	Citizens Bank of Goodman
Grandmarsh	Grandmarsh State Bank
Green Bay	The Farmers Exchange Bank
Green Lake	Green Lake State Bank
Greenville	Greenville State Bank
Gresham	State Bank of Gresham
Hales Corners	State Bank of Hales Corners
Haven	State Bank of Haven
Hilbert	State Bank of Hilbert
Hillsboro	Farmers State Bank
Hustler	Hustler-Camp Douglas Bank

## WISCONSIN--Continued

Iola	Bank of Iola
Juda	Bank of Juda
Junction City	Junction State Bank
Juneau	Citizens Bank of Juneau
Kaukauna	The Bank of Kaukauna
Kaukauna	Farmers & Merchants Bank
Kendall	Kendall State Bank
Kewaunee	Dairymans State Bank
Kewaunee	Farmers & Merchants State Bank
Kiel	Citizens State Bank
Kiel	State Bank of Kiel
Kingston	Kingston Dalton State Bank
La Farge	La Farge State Bank
Lakemills	Bank of Lakemills
Lebanon	Lebanon State Bank
Linden	Bank of Linden
Lynxville	Lynxville State Bank
Madison	Commercial State Bank
Madison	Security State Bank
Madison	South Side State Bank
Madison	Union Trust Company
Manawa	Farmers State Bank
Marathon	Merchants & Farmers State Bank
Marathon	State Bank of Marathon City
Maribel	Maribel State Bank
Marytown	Farmers & Merchants Bank
Mauston	Bank of Mauston
Mazomanie	Peoples State Bank
Melrose	Bank of Melrose
Middleton	Bank of Middleton
Milton	Junction The State Bank
Milwaukee	Anchor State Bank
Milwaukee	Holton Street State Bank
Milwaukee	Home Savings Bank
Milwaukee	Layton Park State Bank
Milwaukee	Lincoln State Bank
Milwaukee	Mitchell Street State Bank
Milwaukee	North Milwaukee State Bank
Milwaukee	Park Savings Bank
Milwaukee	Teutonia Ave. State Bank
Milwaukee	Tippecanoe State Bank
Montello	Montello State Bank
Montfort	Citizens State Bank
Morrisonville	Morrisonville State Bank
Mosinee	Farmers State Bank
Mt. Calvary	Mt. Calvary State Bank
Mt. Horeb	State Bank of Mt. Horeb
Necedah	The Necedah Bank
Neenah	Neenah State Bank
Neshkoro	Farmers Exchange Bank
New Diggings	Farmers & Miners Bank
New Holstein	Peoples State Bank
New Lisbon	New Lisbon State Bank
Norwalk	Community State Bank
Oconomowoc	Bank of Oconomowoc
Ontario	Bank of Ontario
Orfordville	Farmers & Merchants Bank

## SEVENTH DISTRICT

## RESTRICTED NON-MEMBER BANKS

-Continued-

## WISCONSIN--Continued

Palmyra	Palmyra State Bank
Patch Grove	The State Bank
Pembine	Pembine State Bank
Peshtigo	Peshtigo State Bank
Platteville	Mound City Bank
Porterfield	Farmers & Traders Bank
Potosi	Potosi State Bank
Potter	Farmers State Bank
Pound	Farmers State Bank
Prairie	
Du Chien	Prairie City Bank
Prairie	
Du Sac	Bank of Prairie Du Sac
Randolph	Dairymans State Bank
Reeseville	State Bank of Reeseville
Richfield	Richfield State Bank
Richland	
Center	Richland County Bank
Rio Creek	Bank of Rio Creek
Rubicon	Rubicon State Bank
Saint Cloud	State Bank of Saint Cloud
Sauk City	The State Bank
Scandinavia	Commercial State Bank
Shawano	Citizens State Bank
Sheboygan	State Bank of
Falls	Sheboygan Falls
Slinger	State Bank of Slinger
Spencer	Spencer State Bank
Spring Green	Farmers State Bank
Spring Green	State Bank of Spring
	Green
Stitzer	Stitzer State Bank
Stoddard	Farmers & Merchants
	State Bank
Stratford	Stratford State Bank
Sun Prairie	Bank of Sun Prairie

## WISCONSIN--Continued

Thorp	Peoples Exchange Bank
Two Rivers	Bank of Two Rivers
Two Rivers	Two Rivers Savings Bank
Valders	Valders State Bank
Vandyne	Vandyne State Bank
Verona	Bank of Verona
Vesper	Vesper-Arpin State Bank
Viola	Farmers State Bank
Viroqua	Bank of Viroqua
Wales	State Bank of Wales
Walworth	Walworth State Bank
Waterloo	Farmers & Merchants
	State Bank
Waukesha	First State Bank
Wausau	Citizens State Bank
Wausau	First American State Bank
Wausaukee	Wausaukee State Bank
Wautoma	Union State Bank
Wauzeka	Bank of Wauzeka
Wayside	Wayside State Bank
West Allis	West Allis State Bank
West Bend	Bank of West Bend
Westfield	Westfield State Bank
Weyauwega	Farmers & Merchants Bank
Whitewater	Whitewater Commercial
	& Savings Bank
Wilton	Wilton State Bank
Wisconsin	Farmers & Merchants
Dells	State Bank
Withee	State Bank of Withee
Woodman	Woodman State Bank
Wrightstown	Farmers & Traders Bank

Division of Research and Statistics  
Federal Reserve Bank of Chicago

477001(7)

SUPPLEMENT NO. 28  
TO LIST NO. 16  
SEPTEMBER 7, 1933

FEDERAL RESERVE BANK OF CHICAGO

Additions to, and Changes in the List Published June 7, 1933,  
as supplemented, of Banks in the Seventh Federal  
Reserve District Authorized to Resume Banking Operations.

In Addition to the Banks Shown on the Previous Lists, the Following Banks  
Located in the Seventh Federal Reserve District Are Open for Business,  
According to the Best Information Obtainable, to Perform the Usual  
Banking Functions Other Than Those Expressly Prohibited by the  
Treasury Department.

THIS LIST IS NOT INTENDED TO BE USED AS A PAR LIST  
SEVENTH DISTRICT MEMBER BANKS

IOWA

Humboldt	The First National Bank in Humboldt	(1)
Templeton	Templeton Savings Bank	(2)

MICHIGAN

Hillsdale	Hillsdale State Savings Bank	D (3)
-----------	------------------------------	-------

- (1) Primary organization. Will succeed First National Bank, Humboldt, still in hands of a conservator.
  - (2) Remove from Non-member bank list.
  - (3) Merger of Hillsdale Savings Bank, member, and First State Savings Bank, Hillsdale, non-member, both previously shown on Conservator list No. 2.
- D - Detroit Zone.

SEVENTH DISTRICT NON-MEMBER BANKS

None

Remove the Following  
From Seventh District  
Unrestricted Non-Member Bank List

ILLINOIS

Gays	Farmers State Bank of Gays
	(Voluntary liquidation)

The Following Non-Member Banks, Previously Opened on a Restricted Basis,  
Are Now Reported Fully Opened for Business, to Perform the Usual  
Banking Functions Other Than Those Expressly Prohibited  
by the Treasury Department.

INDIANA

Milford	Citizens State Bank
---------	---------------------

IOWA

Farley	Farley State Bank
Fort Madison	Iowa State Bank
Granite	Granite Savings Bank
Hawarden	Farmers State Bank
Marshalltown	Security Savings Bank

The Following Non-Member Banks Are Licensed to Resume Banking Operations Under Restrictions in Addition to Those Applicable to All Banking Institutions.

SEVENTH DISTRICT RESTRICTED NON-MEMBER BANKS

MICHIGAN

- |              |                               |     |
|--------------|-------------------------------|-----|
| Centerville  | Wolf Bros. State Bank         | (1) |
| Constantine  | First Commercial Savings Bank | (1) |
| Mendon       | First State Bank of Mendon    | (1) |
| White Pigeon | Farmers Savings Bank          | (1) |
- (1) Previously shown on Conservator list No. 2.

Remove the Following  
From Seventh District  
Restricted Non-Member Bank List

INDIANA

- |                                     |                   |
|-------------------------------------|-------------------|
| Albany                              | Albany State Bank |
| (Suspended, August 23)              |                   |
| Patrickburg                         | Patrickburg Bank  |
| (Closed for liquidation, August 31) |                   |

WISCONSIN

- |  |                      |
|--|----------------------|
| Racine   | The Racine City Bank |
| (Merged with American Bank & Trust Co.,<br>Racine, an unrestricted bank) |                      |

Note: First Savings Bank, State Center, Iowa, should have been listed as a removal from RESTRICTED Non-member Bank List, rather than Unrestricted, on Supplement No. 27, August 31, 1933.

.....

Division of Research and Statistics  
Federal Reserve Bank of Chicago



SUPPLEMENT NO. 27  
 TO LIST NO. 16  
 AUGUST 31, 1933

470.01(7)

FEDERAL RESERVE BANK OF CHICAGO

Additions to, and Changes in the List Published June 7, 1933,  
 as supplemented, of Banks in the Seventh Federal  
 Reserve District Authorized to Resume Banking Operations.

In Addition to the Banks Shown on the Previous Lists, the Following Banks  
 Located in the Seventh Federal Reserve District Are Open for Business,  
 According to the Best Information Obtainable, to Perform the Usual  
 Banking Functions Other Than Those Expressly Prohibited by the  
 Treasury Department.

THIS LIST IS NOT INTENDED TO BE USED AS A PAR LIST  
 SEVENTH DISTRICT MEMBER BANKS

IOWA

Glidden First National Bank (1)

(1) Previously shown on Conservator list No. 2.

SEVENTH DISTRICT NON-MEMBER BANKS

None

Remove the Following From Seventh District  
 Unrestricted Non-Member Bank List

IOWA

State Center First Savings Bank (1)

(1) Sold to the First National Bank, State Center, on August 26.

The Following Non-Member Banks, Previously Opened on a Restricted Basis,  
 Are Now Reported Fully Opened for Business, to Perform the Usual  
 Banking Functions Other Than Those Expressly Prohibited  
 by the Treasury Department.

INDIANA

La Fontaine La Fontaine Bank

The Following Non-Member Banks Are Licensed to Resume Banking Operations  
 Under Restrictions in Addition to Those Applicable to All Banking Institutions.

SEVENTH DISTRICT RESTRICTED NON-MEMBER BANKS

None

CHANGE IN LOCATION OF RESTRICTED NON-MEMBER BANK

MICHIGAN

Wheeler Farmers & Merchants State Bank  
 (Moving to Merrill, Michigan, September 5, and changing  
 title to Farmers & Merchants State Bank of Merrill)

Remove the Following From Seventh District  
 Restricted Non-Member Bank List

IOWA

New Virginia Citizens Savings Bank  
 (Placed in receivership on August 29)

Division of Research & Statistics  
 Federal Reserve Bank of Chicago

47001(7)

## CUMULATIVE SUPPLEMENT TO LIST NO. 16

Includes only those changes previously shown in Supplements 1 through 26  
(June 8 to August 28, inclusive)

August 31, 1933

## FEDERAL RESERVE BANK OF CHICAGO

Additions to, and Changes in the List Published June 7, 1933, of Banks in the  
Seventh Federal Reserve District Authorized to Resume Banking Operations.

In Addition to the Banks Shown on the Previous List, the Following Banks  
Located in the Seventh Federal Reserve District Are Open for Business,  
According to the Best Information Obtainable, to Perform the Usual  
Banking Functions Other Than Those Expressly Prohibited by the  
Treasury Department.

-----

THIS LIST IS NOT INTENDED TO BE USED AS A PAR LIST

## SEVENTH DISTRICT MEMBER BANKS

## ILLINOIS

Bloomington	The Peoples Bank of Bloomington	(1)
Evanston	First National Bank & Trust Co. of Evanston	(3)
	(Assumed part of deposit liability of City National Bank & Trust Co., Evanston, previously shown on Conservator list No. 2)	
Galena	The First National Bank of Galena	(3)
	(Will succeed Galena National Bank and Merchants National Bank, Galena, still in hands of conservators)	
Hoopeston	The City National Bank of Hoopeston	
	(Succeeds First National Bank, Hoopeston, previously shown on Conservator list No. 2)	
Joliet	First National Bank in Joliet	(3)
	(Succeeds First National Bank, Joliet, being liquidated by a conservator)	
Libertyville	The First Lake County National Bank at Libertyville	(3)
	(Succeeds First Lake County National Bank, Libertyville, previously shown on Conservator list No. 2)	
London Mills	The State Bank of London Mills	(1)
Metamora	Metamora State Bank	(1)
Milford	Citizens State Bank of Milford	(1)
Niantic	State Bank of Niantic	(1)
Poplar Grove	Poplar Grove Bank	(1)
Streator	Union National Bank	(2)
Tuscola	Tuscola State Bank	(1)
Walnut	Citizens State Bank	(1)
Washington	Danforth Banking Co.	(1)
Waukegan	First National Bank	(2)

## INDIANA

Indianapolis	American National Bank at Indianapolis	
	(Succeeds Fletcher American National Bank, previously shown on Conservator list No. 2, as supplemented)	
Marion	First National Bank in Marion	(3)
	(Succeeds First National Bank, Marion, previously shown on Conservator list No. 2)	
Marion	Marion National Bank of Marion	
	(Succeeds Marion National Bank, Marion, previously shown on Conservator list No. 2)	

## IOWA

Davenport	Davenport Bank & Trust Company	(1)
Fort Dodge	Fort Dodge National Bank	(2)
Knoxville	Community National Bank & Trust Co. of Knoxville	(3)
Muscatine	Muscatine Bank & Trust Company	(1)
Valley Junction	First National Bank	(2)
Waterloo	The National Bank of Waterloo	(3)

- (1) Remove from Non-member bank list  
(2) Previously shown on Conservator list No. 2  
(3) Primary organization

## SEVENTH DISTRICT MEMBER BANKS

(Continued)

## MICHIGAN

Adrian	Ienawee County Savings Bank	D	(2)
Adrian	Commercial Savings Bank	D	(2)
Birmingham	Birmingham National Bank	D	(3)
Cass City	The Pinney State Bank	D	(2)
Crosswell	State Bank of Crosswell	D	(2)
Detroit	The Manufacturers National Bank of Detroit	D	(3)
Frankenmuth	Frankenmuth State Bank	D	(2)
Flint	Genesee County Savings Bank	D	(2)
Fremont	Old State Bank of Fremont		(2)
Grand Rapids	The National Bank of Grand Rapids		
	(Succeeds Grand Rapids National Bank, previously shown on Conservator list No. 2, as supplemented)		
Jackson	The National Bank of Jackson	D	
	(Succeeds Union & Peoples National Bank, Jackson, previously shown on Conservator list No. 2)		
Manchester	Peoples Bank	D	(2)
Midland	Chemical State Savings Bank		(2)
Mt. Pleasant	Exchange Savings Bank		(2)
New -			
Baltimore	Citizens State Savings Bank	D	(2)
Niles	First National Bank of Niles		
	(Succeeds City National Bank & Trust Co. of Niles, previously on Conservator list No. 2)		
Onsted	Onsted State Bank	D	(2)
Pontiac	The Community National Bank of Pontiac	D	(3)
	(Will succeed First National Bank at Pontiac, still in hands of a conservator)		
Sebewaing	Farmers & Merchants State Bank	D	(2)
Sparta	Sparta State Bank		(2)
St. Charles	St. Charles State Bank	D	(2)
Traverse -			
City	Traverse City State Bank		(2)

## WISCONSIN

Milwaukee	West Side Bank		(1)
Port -			
Washington	First National Bank		(2)

REMOVALS FROM SEVENTH DISTRICT MEMBER BANK LIST

## IOWA

Mapleton	First National Bank		
	(Voluntary liquidation. Absorbed by First State Bank, Mapleton, an unrestricted non-member bank)		

## MICHIGAN

Battle Creek	Old-Merchants National Bank & Trust Company		
	(Placed in conservatorship on June 13)		
Dearborn	Dearborn State Bank		
Dearborn	Guardian Bank of Dearborn		
Highland -			
Park	Highland Park State Bank		
	(The above three banks were absorbed by Manufacturers National Bank, Detroit, a licensed bank)		

## D--Detroit Zone

- (1) Remove from Non-member bank list
- (2) Previously shown on Conservator list No. 2
- (3) Primary organization

SEVENTH DISTRICT NON-MEMBER BANKS

ILLINOIS

Addison	Addison State Bank
Ashland	The State Bank of Ashland (Consolidation of Farmers State Bank of Ashland and Skiles Rearick & Company, Ashland)
Atkinson	Atkinson Trust & Savings Bank
Chatsworth	Citizens Bank of Chatsworth
Chicago	I-C Bank & Trust Company
Chillicothe	Truitt-Matthews Banking Company
Deer Creek	Deer Creek Bank
DeKalb	DeKalb Trust & Savings Bank
Fairview	Fairview State Banking Company
Glen Ellyn	Du Page Trust Company
Janesville	Citizens State Bank of Janesville
Lovington	Hardware State Bank
Minonk	Minonk State Bank
Monmouth	Monmouth Trust & Savings Bank
Niota	Niota State Bank
Oneida	Anderson State Bank
Thomson	Thomson State Bank
Toulon	Chas. P. Dewey & Sons, Bankers
Virginia	Petefish Skiles & Company
West Point	State Bank of West Point
Wheaton	Gary-Wheaton Bank
Yates City	Bank of Yates City

INDIANA

Acton	Acton State Bank (Reopend July 24, following suspension on May 3, 1933)
Boston	The Farmers State Bank

IOWA

Belmond	First State Bank (3)
Lake City	Lake City State Bank (3)
Manson	Manson State Bank (3)
Muscatine	Central State Bank (3)
Thompson	Peoples State Bank (3)

MICHIGAN

Frankfort	State Savings Bank of Frankfort (Reopened July 17, following suspension on November 25, 1932)
Holland	Peoples State Bank
Kent City	Kent City State Bank (2)
Montrose	Montrose State Bank
Olivet	Olivet State Bank

Note: The title of Leonard Thrift Bank, Detroit, an unrestricted bank has been changed to Merchants Bank of Detroit

WISCONSIN

Big Falls	Big Falls State Bank
-----------	----------------------

- (2) Previously shown on Conservator list No. 2  
 (3) Primary organization

REMOVAL FROM SEVENTH DISTRICT NON-MEMBER BANK LIST

ILLINOIS

Chicago First Union Trust & Savings Bank (Trust Dept.)  
 (Absorbed by First National Bank, Chicago, a licensed member bank)  
 Jewett Jewett State Bank  
 (Absorbed by Farmers State Bank, Toledo, an unrestricted non-member bank)

INDIANA

Fort Wayne East Side State Bank  
 Fort Wayne North Side State Bank  
 (Deposit liability of above banks assumed by Lincoln National Bank &  
 Trust Company, Fort Wayne, a licensed bank)  
 Winchester Farmers & Merchants Bank  
 (Absorbed by Randolph County Bank, Winchester, an unrestricted bank)

IOWA

Varina Iowa Trust & Savings Bank  
 (Entered into voluntary liquidation)

MICHIGAN

Highland Park Peoples Wayne County Bank D  
 (Absorbed by Manufacturers National Bank, Detroit, a licensed bank)

-----

The Following Non-Member Banks, Previously Opened on a Restricted Basis,  
 Are Now Reported Fully Opened for Business, to Perform the Usual  
 Banking Functions Other Than Those Expressly Prohibited  
 by the Treasury Department.

SEVENTH DISTRICT NON-MEMBER BANKS

INDIANA

Bentonville	Bentonville State Bank :	New Haven	Peoples State Bank
Buck Creek	Buck Creek Bank :	New Paris	New Paris State Bank
Cross Plains	Cross Plains State Bank :	New Ross	Farmers State Bank
Earl Park	Earl Park State Bank :	Newtown	The Newtown Bank
Falmouth	Falmouth State Bank :	North Webster	Farmers State Bank
Forest	Citizens Bank :	Oaklondon	Oaklondon State Bank
Fort Wayne	Dime Savings & Trust Co. :	Roann	State Exchange Bank
Friendship	Friendship State Bank :	Romey	Romey Bank
Gary	Bankers Trust Company :	Royal Center	Community State Bank
Kennard	Kennard State Bank :	South Bend	St. Joseph County -
Lapaz	Farmers State Bank :		Savings Bank
Laurel	Laurel Bank :	South Bend	St. Joseph Loan & -
Linden	Linden State Bank :		Trust Company
Marion	South Marion State Bank :	Straughn	Peoples Bank
Montmorenci	Montmorenci Bank :	Stroh	Farmers State Bank
Morocco	Morocco State Bank :	Terre Haute	Indiana State Bank
Napoleon	Napoleon State Bank :	Waldron	State Bank of Waldron
		Wallace	Farmers Bank
		Wanamaker	Wanamaker State Bank
		Zionsville	Farmers State Bank

IOWA

Ames	Union Story Trust & - :	Bancroft	Farmers & Traders -
	Savings Bank :		Savings Bank
Ankeny	Ankeny State Bank :	Batavia	Peoples State Bank
(Conversion of Bank of Ankeny,		Bennett	Bennett State Bank
Ankeny, Iowa)		Blairstown	Benton Co. State Bank
Archer	State Bank of Archer :	Bridgewater	Union State Bank
(Conversion of Bank of Archer,		Buffalo	Buffalo Savings Bank
Archer, Iowa)			

D--Detroit Zone

SEVENTH DISTRICT NON-MEMBER BANKS  
(Continued)

IOWA

Clarence	Clarence Savings Bank	:	Ottumwa	Farmers & Merchants -
Clermont	Farmers Savings Bank	:		Savings Bank
Crawfordsville	Peoples Savings Bank	:	Ottumwa	First Bank & Trust Co.
Cumberland	Cumberland Savings Bank	:	Ottumwa	So. Ottumwa Savings Bank
Dows	Farmers State Bank	:	Plainfield	Farmers State Bank
Elgin	Elgin State Bank	:	Plymouth	Farmers Savings Bank
Elma	Peoples Savings Bank	:	Rake	State Savings Bank
Grinnell	Grinnell State Bank	:	Readlyn	Readlyn Savings Bank
Hospers	Hospers Savings Bank	:	Rock Falls	Farmers Savings Bank
Ionia	Ionia Savings Bank	:	St. Olaf	Farmers State Bank
Ira	Farmers Savings Bank	:	Stacyville	Stacyville Savings Bank
McIntire	Aetna Savings Bank	:	State Center	Central State Bank
Melvin	Melvin Savings Bank	:	Tripoli	American Savings Bank
Mitchell	Mitchell Savings Bank	:	Wesley	Exchange State Bank
New Albin	New Albin Savings Bank	:	Wyoming	Citizens State Bank
Ossian	Citizens State Bank	:	Yale	Farmers State Bank

WISCONSIN

Ableman	Farmers State Bank	:	Glen Haven	Glen Haven Bank
Allenton	Allenton State Bank	:	Greenleaf	State Bank of Greenleaf
Auburndale	Auburndale State Bank	:	Ixonia	Ixonia State Bank
Bagley	Bagley State Bank	:	Leopolis	Leopolis State Bank
Beaver Dam	Farmers State Bank	:	Lime Ridge	State Bk. of Lime Ridge
Caroline	Caroline State Bank	:	Loganville	Loganville State Bank
Casco	Bank of Casco	:	Lone Rock	Farmers Bank
Clintonville	Dairyman's State Bank	:	Lone Rock	State Bank of Lone Rock
Coloma	Coloma State Bank	:	Luxembourg	Bank of Luxembourg
Denmark	Badger State Bank	:	Newburg	State Bank of Newburg
Denmark	Denmark State Bank	:	New Franken	New Franken State Bank
Elcho	State Bank of Elcho	:	Sherwood	Sherwood State Bank
Elkhart Lake	Bank of Elkhart Lake	:	Stockbridge	State Bk. of Stockbridge
Embarrass	Embarrass State Bank	:	Sullivan	Farmers State Bank
Francis Creek	State Bank of Francis Creek	:	Unity	Unity State Bank
Glenbeulah	Glenbeulah State Bank	:	Waunakee	Farmers State Bank

-----  
The Following Non-Member Banks are Licensed to Resume Banking Operations Under Restrictions in Addition to Those Applicable to All Banking Institutions.

SEVENTH DISTRICT RESTRICTED NON-MEMBER BANKS

INDIANA

Brookston	Bank of Brookston	(4)
LaFayette	Fowler Bank City Trust Co.	(4)
LaFayette	Tippecanoe Loan & Trust Co.	(4)
Mishawaka	West End State Bank	(4)

MICHIGAN

Allegan	Allegan State Savings Bank	(2)
Bad Axe	State Bank of Frank W. Hubbard & Co.	D (2)
Breckenridge	Farmers State Bank	(2)
Carson City	State Bank of Carson City	(2)
Cheboygan	Cheboygan State Savings Bank	(2)
Clarkston	Clarkston State Bank	D (2)
Corunna	Old Corunna State Bank	D (2)
Durand	Shiawassee County Bank	D (2)
Elkton	Elkton State Bank	D (2)
Fowler	State Savings Bank	

(Reorganized and reopened July 22, under restrictions, following suspension August 8, 1932)

(2) Previously shown on Conservator list No. 2.

(4) Formerly operating unrestricted, as shown on list No. 16

D-- Detroit Zone

SEVENTH DISTRICT RESTRICTED NON-MEMBER BANKS  
(Continued)

## MICHIGAN

Harbor Beach	Huron County State Bank	D	(2)
Hemlock	Hemlock State Bank	D	(2)
Holland	First State Bank		
	(Formerly a member bank, shown on Conservator list No. 2)		
Hopkins	Hopkins State Savings Bank		
Kinde	Kinde State Bank	D	(2)
Ludington	Ludington State Bank		
	(Formerly a member bank in the hands of a conservator)		
Monroe	Dansard State Bank		
	(Reorganized and reopened July 22, under restrictions, following suspension August 27, 1931)		
Morenci	First State Savings Bank	D	(2)
Newaygo	First State Bank		(2)
Oxford	Oxford Savings Bank	D	(2)
Port Hope	State Bank of Port Hope	D	(2)
South Haven	First State Bank		(2)
South Lyon	State Savings Bank	D	(2)
Springport	Springport State Savings Bank	D	(2)
Wheeler	Farmers & Merchants State Bank		(2)
White Cloud	First State Bank		(2)
Whitehall	State Bank of Whitehall		(2)
Zeeland	Zeeland State Bank		(2)

## WISCONSIN

Hustler	Hustler-Camp Douglas Bank		
	(Operating a receiving station at Camp Douglas, Wisconsin)		
Rubicon	Rubicon State Bank		

REMOVALS FROM SEVENTH DISTRICT RESTRICTED NON-MEMBER BANK LIST

(The following banks, unless otherwise noted, have been eliminated through either liquidation or suspension)

## INDIANA

Indianapolis	Aetna Trust & Savings Company
Noblesville	Citizens State Bank
St. Joe	St. Joe Valley Bank
Van Buren	Van Buren State Bank

## IOWA

Audubon	Farmers State Bank	
Brayton	Brayton Savings Bank	
Delta	Farmers & Merchants State Bank	
Durant	Durant Savings Bank	
Eldorado	Eldorado Savings Bank	
Fort Madison	Sante Fe Avenue Savings Bank	
	(Deposit liability assumed by Lee County Savings Bank and Fort Madison Savings Bank, Fort Madison)	
Fremont	Farmers State Savings Bank	
Gowrie	Gowrie Savings Bank	
Griswold	Citizens State Bank	
Keswick	Farmers Savings Bank	
Ladora	Farmers Savings Bank	
Mt. Pleasant	State Trust & Savings Bank	
Muscatine	First Trust & Savings Bank	
Muscatine	Hershey State Bank	
	(50 per cent of deposit liability of these two banks assumed by Central State Bank, Muscatine)	
Olds	Olds Savings Bank	
Salem	Farmers Savings Bank	
Webster	Webster Savings Bank	
Wyman	Wyman Savings Bank	

(2) Previously shown on Conservator list No. 2  
D-- Detroit Zone

REMOVALS FROM SEVENTH DISTRICT RESTRICTED NON-MEMBER BANK LIST

(Continued)

WISCONSIN

Dalton                      Dalton State Bank  
    (Merged with Kingston State Bank, under new title Kingston-Dalton  
    State Bank, Kingston, which is now operating a receiving station  
    at Dalton)

Hazel Green              Hazel Green State Bank  
Lavalle                    State Bank of Lavalle  
Merton                    Farmers Exchange Bank  
Redgranite              \* Redgranite State Bank  
Shiocton                  Bank of Shiocton  
    (Absorbed by Farmers & Merchants State Bank, Hortonville, an  
    unrestricted bank)

Wild Rose                \* Wild Rose State Bank  
    (The two banks marked (\*) now operating as receiving and disbursing  
    stations for Farmers Home Bank, Wautoma)

Winneconne              Union Bank of Winneconne

Note: Remove Story County State Bank, Roland, Iowa, from restricted  
list on Page 21 (List 16) as the bank moved to Story City, Iowa,  
and is correctly listed as operating on an unrestricted basis  
on Page 13.

Division of Research and Statistics  
Federal Reserve Bank of Chicago

August 31, 1933.



#7

470.01(7)

Cumulative Supplement to  
Conservator List No. 2.

Includes those changes previously shown in Supplements 1 through 18, except where otherwise noted.

August 31, 1933

CONSERVATORS APPOINTED FOR SEVENTH DISTRICT BANKS  
(Based on information received through Aug. 31 (noon) 1933)

MEMBER BANKS

ILLINOIS (59)

Add: None

Remove: Coal City \*First National Bank J. H. Thornton  
Dwight \*First National Bank E. M. Hoffman  
Evanston City Nat'l Bank & Trust Co. W. W. Buchanan  
(Succeeded by First Nat'l Bank & Trust Co. of Evanston, a licensed bank)  
Freeport First National Bank D. P. Miller  
(Succeeded by First National Bank of Freeport, a licensed bank)  
Hoopeston \*\*First National Bank Harold C. Crays  
Joliet First National Bank  
(Being liquidated by Conservator; succeeded by First Nat'l Bk. in Joliet)  
Libertyville First Lake County Nat'l Bank  
(Being liquidated by Conservator; succeeded by First Lake County  
National Bank at Libertyville)  
Streator \*The Union National Bank S. W. Dye  
Waukegan \*First National Bank Wm. D. Jones  
Westville \*The First National Bank J. F. Haworth

Change in  
Conservator: Charleston The National Trust Bank--From H. C. Eisenmayer  
To Bruce Rardin

INDIANA (30)

Add: Fort Wayne The Old First Nat'l Bank - Frank H. Cutshall  
& Trust Company  
Indianapolis Fletcher American Nat'l Bank Frank C. Bopp

Remove: Indianapolis Fletcher American Nat'l Bank Frank C. Bopp  
(Succeeded by American National Bank at Indianapolis, a licensed bank)  
# Lebanon First National Bank J. Harold Bassett  
(Receiver appointed 8/29/33)  
Marion First National Bank  
(Being liquidated by Conservator; succeeded by First Nat'l Bank in  
Marion, a licensed bank)  
Marion Marion National Bank Thos. G. Wilson  
(Succeeded by Marion Nat'l Bank of Marion, a licensed bank)  
Mulberry \*\* Citizens National Bank S. A. Miller

Change in  
Conservator: Greenwood Citizens National Bank--From Hugh V. Miller  
To William Adcock  
Greenwood The First National Bank--From Hugh V. Miller  
To Clyde M. Winchester

IOWA 62, including 6  
State member banks)

Add: Charter Oak Farmers State Bank Supt. of Banking  
Fairbank Fairbank State Bank " " "  
Gilman Citizens Savings Bank " " "  
Newell First National Bank R. S. Geiger  
New London New London National Bank Frank W. Goldthwait

\*Now a licensed bank  
\*\*Receiver appointed  
# Change in status took place since issuance of Supplement No. 18

IOWA (Continued)

-2-

Remove:	Arlington	*American National Bank	H. R. Young
	Colfax	First National Bank	H. E. Bell
	(Succeeded by First National Bank in Colfax, a licensed bank)		
	Clarion	*First National Bank	C. J. Birdsall
	Everly	**The First National Bank	E. Brugman
	Farnhamville	**First National Bank	Herbert Gustofson
	Fort Dodge	*The Fort Dodge National Bank	H. E. Laufer
	# Glidden	First National Bank	D. E. Waldron
	(Licensed 8/29/33 to open 9/2/33)		
	Henderson	**Farmers National Bank	C. H. Amick
	Pella	*Pella National Bank	H. P. Scholte
	Sioux City	*Security National Bank	Chas. R. Gossett
	Valley Jct.	*First National Bank	Clarence M. Cornwell

Change in  
Conservator: Saint Ansgar First National Bank - should read; M. A. Houg

MICHIGAN (68,  
including 38 State  
member banks)

Add:	Battle Creek	Old Merchants National Bank & Trust Company	Wendell L. Smith
	Coopersville	Peoples Savings Bank (Formerly in custodianship)	Arthur W. Harty
	Grand Rapids	Grand Rapids National Bank	John K. Burch
	Monroe	First National Bank	Kiram J. McGill

Remove:	Adrian	*Commercial Savings Bank	H. J. McGill
	"	*Lenawee County Savings Bank	H. J. McGill
	Birmingham	First National Bank	
	(Being liquidated by Conservator; succeeded by Birmingham National Bank)		
	Cass City	*The Pinney State Bank	F. H. Pinney
	Croswell	*State Bank of Croswell	Melvin H. Aitken
	Flint	*Genesee County Savings Bank	Mark Wilson
	Frankenmuth	*Frankenmuth State Bank	Otto Trinklein
	Fremont	*Old State Bank of	Herman Schuiteman
	Grand Rapids	Grand Rapids National Bank	John K. Burch
	(Succeeded by The National Bank of Grand Rapids, a licensed bank)		
	#Holland	First State Bank	R. Don Matheson
	(Withdrew from membership 8/26/33)		
	Jackson	Union & Peoples National Bank	
	(Placed in receivership; succeeded by The National Bank of Jackson)		
	Ludington	Ludington State Bank	O. C. Zook
	(Bank has become a non-member and is operating on a restricted basis)		
	Manchester	*The Peoples Bank	F. A. Lehman
	Midland	*Chemical State Savings Bank	C. H. Macomber
	Mount Pleasant	*Exchange Savings Bank	C. W. Riches
	New Baltimore	*Citizens State Savings Bank	L. W. Pingel
	Niles	City National Bank & Trust Co. of	P. S. Farquhar
	(Succeeded by the First National Bank of Niles, a licensed bank)		
	Onsted	*The Onsted State Bank	W. J. Redfield
	Sebewaing	*Farmers & Merchants State Bank	Martin List
	St. Charles	*St. Charles State Bank	E. H. Fox
	Sparta	*Sparta State Bank	A. B. Carlson
	Traverse City	*Traverse City State Bank	Geo. B. Kilbourne

Change in  
Conservator: Alpena Alpena Trust & Savings Bank--From Lee Richardson  
To E. P. Smith  
Coldwater Coldwater National Bank --From R. G. Rye  
To H. L. Vandusen  
Grand Rapids Grand Rapids Savings Bank --From Frank J. Maurice  
To Wm. R. McCaslin  
Jackson Union & Peoples Nat'l Bank --From Stuart M. Schram  
To L. Fred Bomhoff

\*Now a licensed bank

\*\*Receiver appointed

# Change in status took place since issuance of Supplement No. 18

WISCONSIN (26)

Add:	Baraboo	First National Bank & Trust Company	E. E. Berkley
	Chilton	Chilton National Bank	W. F. Pinnow
	Soldiers - Grove	First National Bank	C. J. Niedfeldt
Remove:	Clintonville	**First National Bank	H. W. Anthes
	Port Washington	*First National Bank	Norman E. Henze
Change in Conservator:	Fond du Lac	Commercial National Bank	From L. J. Bosworth To John P. Kalt
	Viroqua	First National Bank of Viroqua	Should read: H. E. Packard
Total number to date		- 245	
National banks		- 201	
State member banks		- 44	

## NON-MEMBER BANKS

MICHIGAN (143)

Add:	McBain	McBain State Bank	O. O. Dunham
	Pontiac	Pontiac Trust Company	Chas. E. Waldo
	Romulus	Romulus State Bank	Jas. R. Taylor
Remove:	Allegan	** *Allegan State Savs. Bk.	E. W. Delano
	Bad Axe	** *State Bank of F. W. Hubbard & Company	Oscar Rogers
	Bannister	**State Savings Bank	C. D. Bates
	Breckenridge	***Farmers State Bank	R. L. Baldwin
	Carson City	***State Bk. of Carson City	Ira Cummings
	Cheboygan	** *Cheboygan State Savs. Bk.	Fred A. Haut
	Clarkston	***Clarkston State Bank	Geo. D. King
	Corunna	** *Old Corunna State Bank	E. T. Sidney
	Durand	** *Shiawassee County Bank	R. P. Teeters
	Elkton	** *Elkton State Bank	Jos. N. Rankin
	Hamtramck	# # Bank of Hamtramck	H. C. Blackman
	Harbor Beach	***Huron County State Bank	W. J. Engle
	Hemlock	**Hemlock State Bank	R. B. Beaver
	Kent City	# # Kent City State Bank	M. E. Moore
	Kinde	** *Kinde State Bank	Jos. N. Rankin
	Melvindale	**Melvindale State Bank	C. L. Parker
	Morenci	** *First State Savings Bank	W. M. Cornelius
	Newaygo	# # First State Bank	M. F. Hatch
	# Oxford	***Oxford Savings Bank	F. L. Olive
	Port Hope	***State Bank of Port Hope	Roland Eilber
	South Haven	***First State Bank	R. B. VanHaften
	South Lyon	***State Savings Bank	R. J. Smith
	Springport	***Springport State Savs. Bk.	Allen Crawford, Jr.
	Wheeler	***Farmers & Merchants State Bank	Henry C. Mead
	White Cloud	***First State Bank of	H. J. Gustin
	Whitehall	***State Bank of Whitehall	Geo. E. Covell
	Zeeland	***Zeeland State Bank	C. J. DenHerder
Change in Conservator:	Coral	State Bk. of Montcalm County	From Thos. Skedgell To John K. Brower
	Grand Rapids	E. Grand Rapids State Bank	From F. J. Maurice To Wm. R. McCaslin
	" "	Galewood-Wyoming State Bank	From F. J. Maurice To Wm. R. McCaslin
	Linden	Linden State Bank	From E. P. Jameson To Gustav Deitrich

\*Now a licensed bank

\*\*Receiver appointed

\*\*\* Now open on a restricted basis

# Change in status took place since issuance of Supplement No. 18

## Now open without restrictions

*Wm. Inead*

RECEIVED 470.01(7)

AUG 30 1933

DIVISION OF RESEARCH  
AND STATISTICS.

SUPPLEMENT NO. 26  
TO LIST NO. 16  
AUGUST 28, 1933.

*H  
K*

FEDERAL RESERVE BANK OF CHICAGO

Additions to, and Changes in the List Published June 7, 1933, as  
supplemented, of Banks in the Seventh Federal Reserve  
District Authorized to Resume Banking Operations.

In Addition to the Banks Shown on the Previous Lists, the Following Banks  
Located in the Seventh Federal Reserve District Are Open for Business,  
According to the Best Information Obtainable, to Perform the Usual  
Banking Functions Other Than Those Expressly Prohibited by the  
Treasury Department.

THIS LIST IS NOT INTENDED TO BE USED AS A PAR LIST  
SEVENTH DISTRICT MEMBER BANKS

None

SEVENTH DISTRICT NON-MEMBER BANKS

ILLINOIS

Chicago

I-C Bank & Trust Company

The Following Non-Member Banks, Previously Opened on a Restricted Basis,  
Are Now Reported Fully Opened for Business, to Perform the Usual  
Banking Functions Other Than Those Expressly Prohibited  
by the Treasury Department

WISCONSIN

Beaver Dam  
New Franken

Farmers State Bank  
New Franken State Bank

The Following Non-Member Banks Are Licensed To Resume Banking Operations Under Restrictions in Addition to Those Applicable to All Banking Institutions.

SEVENTH DISTRICT RESTRICTED NON-MEMBER BANKS

INDIANA

Brookston	Bank of Brookston	(1)
LaFayette	Fowler Bank & City Trust Co.	(1)
LaFayette	Tippecanoe Loan & Trust Co.	(1)

(1) Formerly operating unrestricted, as shown on List No. 16.

MICHIGAN

Holland	First State Bank	(2)
Oxford	Oxford Savings Bank	(3) D

(2) Formerly a member bank, shown on Conservator list No. 2.

(3) Previously shown on Conservator list No. 2. D--Detroit zone.

Remove the Following  
From Seventh District  
Restricted Non-Member Bank List

INDIANA

Fort Wayne	East Side State Bank	(1)
Fort Wayne	North Side State Bank	(1)

IOWA

Salem	Farmers Savings Bank
(Suspended, August 26)	

(1) Deposit liability assumed by Lincoln National Bank & Trust Co., Fort Wayne, a licensed bank.

Division of Research and Statistics  
Federal Reserve Bank of Chicago





470.01(7)

SUPPLEMENT NO. 24  
TO LIST NO. 16  
AUGUST 21, 1933

FEDERAL RESERVE BANK OF CHICAGO

Additions to, and Changes in the List Published June 7, 1933, as  
supplemented, of Banks in the Seventh Federal Reserve  
District Authorized to Resume Banking Operations.

In Addition to the Banks Shown on the Previous Lists, the Following Banks  
Located in the Seventh Federal Reserve District Are Open for Business,  
According to the Best Information Obtainable, to Perform the Usual  
Banking Functions Other Than Those Expressly Prohibited by the  
Treasury Department.

THIS LIST IS NOT INTENDED TO BE USED AS A PAR LIST  
SEVENTH DISTRICT MEMBER BANKS

IOWA

Valley Junction                      First National Bank    (1)

MICHIGAN

Miles                                      First National Bank of Miles (2)

- (1) Previously shown on Conservator list No. 2.
- (2) Succeeds City National Bank & Trust Co. of Miles, shown on Conservator list No. 2.

Remove the Following  
From Seventh District  
Member Bank List

MICHIGAN

Dearborn	Dearborn State Bank    (1)
Dearborn	Guardian Bank of Dearborn (1)
Highland Park	Highland Park State Bank (1)

- (1) The above banks were taken over by Manufacturers National Bank, Detroit, a licensed bank, as of August 15.



SEVENTH DISTRICT NON-MEMBER BANKS

None

The Following Non-Member Banks, Previously Opened on a Restricted Basis, Are Now Reported Fully Opened for Business, to Perform the Usual Banking Functions Other Than Those Expressly Prohibited by the Treasury Department.

SEVENTH DISTRICT NON-MEMBER BANKS

INDIANA

South Bend	St. Joseph County Savings Bank
South Bend	St. Joseph Loan & Trust Co.

IOWA

Dows	Farmers State Bank (1)
State Center	Central State Bank

- (1) Please correct the entry on Supplement No. 23, showing the above bank in receivership, as later information states that the bank was permitted to open on an unrestricted basis.

The Following Non-Member Banks Are Licensed to Resume Banking Operations Under Restrictions in Addition to Those Applicable to All Banking Institutions.

SEVENTH DISTRICT RESTRICTED NON-MEMBER BANKS

None

Remove the Following From Seventh District Restricted Non-Member Bank List

WISCONSIN

Shiocton	Bank of Shiocton (1)
----------	----------------------

- (1) Absorbed by Farmers & Merchants State Bank, Hortonville, an unrestricted bank.

Note: The title of Hustler State Bank, Hustler, Wisconsin, which was added to the restricted list on Supplement No. 8, of June 27, should read Hustler-Camp Douglas Bank.

Division of Research and Statistics  
Federal Reserve Bank of Chicago



470.01(7)

SUPPLEMENT NO. 22  
TO LIST NO. 16  
AUGUST 14, 1933

FEDERAL RESERVE BANK OF CHICAGO

Additions to, and Changes in the List Published June 7, 1933, as supplemented, of Banks in the Seventh Federal Reserve District Authorized to Resume Banking Operations.

In Addition to the Banks Shown on the Previous Lists, the Following Banks Located in the Seventh Federal Reserve District Are Open for Business, According to the Best Information Obtainable, to Perform the Usual Banking Functions Other Than Those Expressly Prohibited by the Treasury Department.

THIS LIST IS NOT INTENDED TO BE USED AS A PAR LIST  
SEVENTH DISTRICT MEMBER BANKS

MICHIGAN

St. Charles	St. Charles State Bank (1) D
(1) Previously shown on Conservator list No. 2.	D--Detroit zone.

SEVENTH DISTRICT NON-MEMBER BANKS

None

The Following Non-Member Banks, Previously Opened on a Restricted Basis, Are Now Reported Fully Opened for Business, to Perform the Usual Banking Functions Other Than Those Expressly Prohibited by the Treasury Department.

SEVENTH DISTRICT NON-MEMBER BANKS

IOWA

Clermont	Farmers Savings Bank
Elma	Peoples Savings Bank

WISCONSIN

Ixonia	Ixonia State Bank
Sullivan	Farmers State Bank
Unity	Unity State Bank

The Following Non-Member Banks are Licensed to Resume Banking Operations Under Restrictions in Addition to Those Applicable to All Banking Institutions.

SEVENTH DISTRICT RESTRICTED NON-MEMBER BANKS

WISCONSIN

Rubicon	Rubicon State Bank
---------	--------------------

Remove the Following  
From Seventh District  
Restricted Non-Member Bank List

IOWA

Durant	Durant Savings Bank
(Placed in receivership August 10)	

Division of Research and Statistics  
Federal Reserve Bank of Chicago

4700(7)

FEDERAL RESERVE BANK OF CHICAGO

Additions to, and Changes in the List Published June 7, 1933, as supplemented, of Banks in the Seventh Federal Reserve District Authorized to Resume Banking Operations.

In Addition to the Banks Shown on the Previous Lists, the Following Banks Located in the Seventh Federal Reserve District Are Open for Business, According to the Best Information Obtainable, to Perform the Usual Banking Functions Other Than Those Expressly Prohibited by the Treasury Department.

THIS LIST IS NOT INTENDED TO BE USED AS A PAR LIST  
 SEVENTH DISTRICT MEMBER BANKS

None

SEVENTH DISTRICT NON-MEMBER BANKS

None

Remove the Following  
 From Seventh District  
 Unrestricted Non-Member Bank List

ILLINOIS

Chicago	First Union Trust & Savings Bank (Trust department ) (1)
Jewett	Jewett State Bank (2)

- (1) Merged with First National Bank, Chicago, licensed member bank.
- (2) Merged with Farmers State Bank, Toledo, Illinois, an unrestricted non-member bank.

The Following Non-Member Banks, Previously Opened on a Restricted Basis, Are Now Reported Fully Opened for Business, to Perform the Usual Banking Functions Other Than Those Expressly Prohibited by the Treasury Department.

SEVENTH DISTRICT NON-MEMBER BANKS

INDIANA

Royal Center	Community State Bank
--------------	----------------------

IOWA

Ottumwa	Farmers & Merchants Savings Bank
Ottumwa	First Bank & Trust Company
Ottumwa	South Ottumwa Savings Bank

WISCONSIN

Ableman	Farmers State Bank
Elcho	State Bank of Elcho
Loganville	Loganville State Bank

The Following Non-Member Banks are Licensed to Resume Banking Operations Under Restrictions in Addition to Those Applicable to All Banking Institutions.

SEVENTH DISTRICT RESTRICTED NON-MEMBER BANKS

MICHIGAN

Hemlock	Hemlock State Bank (1). D
---------	---------------------------

- (1) Previously shown on Conservator list No. 2. D - Detroit zone.

Remove the Following  
 From Seventh District  
 Restricted Non-Member Bank List

INDIANA

Van Buren	Van Buren State Bank
	(Closed for liquidation, August 7)



SEVENTH DISTRICT NON-MEMBER BANKS (Continued)

WISCONSIN

Glen Haven                      Glen Haven Bank

The Following Non-Member Banks are Licensed to Resume Banking Operations Under Restrictions in Addition to Those Applicable to All Banking Institutions.

SEVENTH DISTRICT RESTRICTED NON-MEMBER BANKS

MICHIGAN

Breckenridge                      Farmers State Bank (1)

(1) Previously shown on Conservator list No. 2.

Remove the Following  
From Seventh District  
Restricted Non-Member Bank List

INDIANA

Indianapolis                      Aetna Trust & Savings Company  
(Voluntary liquidation, as of August 1)

IOWA

Audubon    (August 1)                      Farmers State Bank (1)  
Ladora     (August 2)                      Farmers Savings Bank (1)  
Webster    (July 31)                      Webster Savings Bank (1)

WISCONSIN

Lavalle    (August 2)                      State Bank of Lavalle (1)

(1) Suspended, as of the date shown.

Note: Omitted in error from Cumulative Supplement to List No. 16, issued July 29, the following restricted bank:

Hustler State Bank,    Hustler, Wisconsin

Please insert on page 5, just following the list of Michigan restricted banks.

Division of Research and Statistics  
Federal Reserve Bank of Chicago

SUPPLEMENT NO. 18

TO LIST NO. 16

JULY 31, 1933

470,01(9)

FEDERAL RESERVE BANK OF CHICAGO

Additions to, and Changes in the List Published June 7, 1933, as supplemented, of Banks in the Seventh Federal Reserve District Authorized to Resume Banking Operations.

In Addition to the Banks Shown on the Previous Lists, the Following Banks Located in the Seventh Federal Reserve District Are Open for Business, According to the Best Information Obtainable, to Perform the Usual Banking Functions Other Than Those Expressly Prohibited by the Treasury Department.

THIS LIST IS NOT INTENDED TO BE USED AS A PAR LIST  
SEVENTH DISTRICT MEMBER BANKS

MICHIGAN

Detroit	The Manufacturers National Bank of Detroit	D (1)
New Baltimore	Citizens State Savings Bank	D (2)
Pontiac	The Community National Bank of Pontiac	D (3)
Traverse City	Traverse City State Bank	(2)

WISCONSIN

Milwaukee	West Side Bank	(4)
-----------	----------------	-----

D--Detroit zone.

- (1) Primary organization.
- (2) Previously shown on Conservator List No. 2.
- (3) Will succeed First National Bank at Pontiac, still in hands of a conservator.
- (4) Remove from Non-Member Bank list.

SEVENTH DISTRICT NON-MEMBER BANKS

IOWA

Thompson	Peoples State Bank	(1)
----------	--------------------	-----

- (1) Primary organization.

The Following Non-Member Banks, Previously Opened on a Restricted Basis, Are Now Reported Fully Opened for Business, to Perform the Usual Banking Functions Other Than Those Expressly Prohibited by the Treasury Department.

SEVENTH DISTRICT NON-MEMBER BANKS

INDIANA

Forest	Citizens Bank
Napoleon	Napoleon State Bank
Stroh	Farmers State Bank
Terre Haute	Indiana State Bank

SEVENTH DISTRICT NON-MEMBER BANKS

(Continued)

IOWA

Clarence	Clarence Savings Bank
McIntire	Aetna Savings Bank
Rake	State Savings Bank

WISCONSIN

Caroline	Caroline State Bank
----------	---------------------

The Following Non-Member Banks are Licensed to Resume Banking Operations Under Restrictions in Addition to Those Applicable to All Banking Institutions.

SEVENTH DISTRICT RESTRICTED NON-MEMBER BANKS

None

Remove the Following  
From Seventh District  
Restricted Non-Member Bank List

WISCONSIN

Hazel Green	Hazel Green State Bank	(1)
-------------	------------------------	-----

(1) Suspended July 27.

Division of Research and Statistics  
Federal Reserve Bank of Chicago



470,01(7)

## CUMULATIVE SUPPLEMENT TO LIST NO. 16

Includes only those changes previously shown in Supplements 1 through 17  
(June 8 to July 26, inclusive)

July 29, 1933

## FEDERAL RESERVE BANK OF CHICAGO

Additions to, and Changes in the List Published June 7, 1933, of Banks in the  
Seventh Federal Reserve District Authorized to Resume Banking Operations

In Addition to the Banks Shown on the Previous List, the Following Banks  
Located in the Seventh Federal Reserve District Are Open for Business,  
According to the Best Information Obtainable, to Perform the Usual  
Banking Functions Other Than Those Expressly Prohibited by the  
Treasury Department

-----

THIS LIST IS NOT INTENDED TO BE USED AS A PAR LIST

## SEVENTH DISTRICT MEMBER BANKS

## ILLINOIS

Bloomington	The Peoples Bank of Bloomington (1)
Evanston	First National Bank & Trust Company of Evanston (3) (Assumed part of deposit liability of City National Bank & Trust Company, Evanston, previously shown on Conservator List No. 2)
Galena	The First National Bank of Galena (3) (Will succeed Galena National Bank and Merchants National Bank, Galena, still in hands of conservators)
Joliet	First National Bank in Joliet (3) (Will succeed First National Bank, Joliet, still in hands of conservator)
Libertyville	The First Lake County National Bank at Libertyville (3) (Will succeed First Lake County National Bank, Libertyville, still in hands of a conservator)
Metamora	Metamora State Bank (1)
Milford	Citizens State Bank of Milford (1)
Niantic	State Bank of Niantic (1)
Streator	Union National Bank (2)
Walnut	Citizens State Bank (1)
Washington	Danforth Banking Company (1)
Waukegan	First National Bank (2)

## INDIANA

Marion	First National Bank in Marion (3) (Will succeed First National Bank, Marion, still in hands of a conservator)
Marion	Marion National Bank of Marion (Succeeds Marion National Bank, Marion, previously shown on Conservator List No. 2)

## IOWA

Davenport	Davenport Bank & Trust Company (1)
Fort Dodge	Fort Dodge National Bank (2)
Knoxville	Community National Bank & Trust Co. of Knoxville (3)
Muscatine	Muscatine Bank & Trust Company (1)
Waterloo	The National Bank of Waterloo (3)

- (1) Remove from Non-member bank list.
- (2) Previously shown on Conservator list No. 2.
- (3) Primary organization.

-2-

SEVENTH DISTRICT MEMBER BANKS  
(Continued)

## MICHIGAN

Adrian	Lenawee County Savings Bank	D (2)
Adrian	Commercial Savings Bank	D (2)
Birmingham	Birmingham National Bank	D (3)
Cass City	The Pinney State Bank	D (2)
Croswell	State Bank of Croswell	D (2)
Frankenmuth	Frankenmuth State Bank	D (2)
Flint	Genesee County Savings Bank	D (2)
Fremont	Old State Bank of Fremont	(2)
Manchester	Peoples Bank	D (2)
Midland	Chemical State Savings Bank	(2)
Mt. Pleasant	Exchange Savings Bank	(2)
Onsted	Onsted State Bank	D (2)
Sebewaing	Farmers & Merchants State Bank	D (2)
Sparta	Sparta State Bank	(2)

## WISCONSIN

None

REMOVALS FROM SEVENTH DISTRICT MEMBER BANK LIST

## MICHIGAN

Battle Creek	Old-Merchants National Bank & Trust Company (Placed in conservatorship on June 13)
--------------	---

-----  
SEVENTH DISTRICT NON-MEMBER BANKS

## ILLINOIS

Addison	Addison State Bank
Ashland	The State Bank of Ashland (Consolidation of Farmers State Bank of Ashland and Skiles Rearick & Company, Ashland)
Atkinson	Atkinson Trust & Savings Bank
Chillicothe	Truitt-Matthews Banking Company
Deer Creek	Deer Creek Bank
DeKalb	DeKalb Trust & Savings Bank
Fairview	Fairview State Banking Company
Glen Ellyn	Du Page Trust Company
Janesville	Citizens State Bank of Janesville
Lovington	Hardware State Bank
Minonk	Minonk State Bank
Monmouth	Monmouth Trust & Savings Bank
Niota	Niota State Bank
Oneida	Anderson State Bank
Thomson	Thomson State Bank
Toulon	Chas. P. Dewey & Sons, Bankers
Virginia	Petefish Skiles & Company
West Point	State Bank of West Point
Wheaton	Gary-Wheaton Bank
Yates City	Bank of Yates City

## INDIANA

Acton	Acton State Bank (Reopened July 24, following suspension on May 3, 1933)
Boston	The Farmers State Bank

D - Detroit Zone.

(2) Previously shown on Conservator list No. 2.

(3) Primary organization.

SEVENTH DISTRICT NON-MEMBER BANKS  
(Continued)

IOWA

Belmond	First State Bank (1)
Lake City	Lake City State Bank (1)
Manson	Manson State Bank (1)
Muscatine	Central State Bank (1)

MICHIGAN

Frankfort	State Savings Bank of Frankfort (Reopened July 17, following suspension on November 25, 1932)
Holland	Peoples State Bank
Kent City	Kent City State Bank (2)
Olivet	Olivet State Bank

Note: The title of Leonard Thrift Bank, Detroit, an unrestricted bank has been changed to Merchants Bank of Detroit.

WISCONSIN

Big Falls	Big Falls State Bank
-----------	----------------------

REMOVAL FROM SEVENTH DISTRICT NON-MEMBER BANK LIST

IOWA

Varina	Iowa Trust & Savings Bank (Entered into voluntary liquidation)
--------	---

-----

The Following Non-Member Banks, Previously Opened on a Restricted Basis,  
Are Now Reported Fully Opened for Business, to Perform the Usual  
Banking Functions Other Than Those Expressly Prohibited  
by the Treasury Department.

SEVENTH DISTRICT NON-MEMBER BANKS

INDIANA

Bentonville	Bentonville State Bank
Buck Creek	Buck Creek Bank
Cross Plains	Cross Plains State Bank
Earl Park	Earl Park State Bank
Falmouth	Falmouth State Bank
Fort Wayne	Dime Savings & Trust Co.
Gary	Bankers Trust Company
Kennard	Kennard State Bank
Laurel	Laurel Bank
Linden	Linden State Bank
Marion	South Marion State Bank
Montmorenci	Montmorenci Bank
Morocco	Morocco State Bank
New Haven	Peoples State Bank
New Paris	New Paris State Bank
Newtown	The Newtown Bank
North Webster	Farmers State Bank
Oaklandon	Oaklandon State Bank
Roann	State Exchange Bank
Romney	Romney Bank
Straughn	Peoples Bank
Waldron	State Bank of Waldron
Wanamaker	Wanamaker State Bank
Zionsville	Farmers State Bank

- (1) Primary organization.
- (2) Previously shown on Conservator list No. 2.

-4-

SEVENTH DISTRICT NON-MEMBER BANKS  
(Continued)

## IOWA

Ames	Union Story Trust & Savings Bank
Ankeny	Ankeny State Bank
(Conversion of Bank of Ankeny, Ankeny, Iowa)	
Archer	State Bank of Archer
(Conversion of Bank of Archer, Archer, Iowa)	
Bancroft	Farmers & Traders Savings Bank
Bennett	Bennett State Bank
Blairstown	Benton County State Bank
Bridgewater	Union State Bank
Buffalo	Buffalo Savings Bank
Crawfordsville	Peoples Savings Bank
Cumberland	Cumberland Savings Bank
Elgin	Elgin State Bank
Grinnell	Grinnell State Bank
Hospers	Hospers Savings Bank
Ionia	Ionia Savings Bank
Ira	Farmers Savings Bank
Melvin	Melvin Savings Bank
Mitchell	Mitchell Savings Bank
New Albin	New Albin Savings Bank
Ossian	Citizens State Bank
Plainfield	Farmers State Bank
Plymouth	Farmers Savings Bank
Readlyn	Readlyn Savings Bank
Rock Falls	Farmers Savings Bank
St. Olaf	Farmers State Bank
Stacyville	Stacyville Savings Bank
Tripoli	American Savings Bank
Wesley	Exchange State Bank
Yale	Farmers State Bank

## WISCONSIN

Allenton	Allenton State Bank
Auburndale	Auburndale State Bank
Bagley	Bagley State Bank
Casco	Bank of Casco
Coloma	Coloma State Bank
Denmark	Badger State Bank
Denmark	Denmark State Bank
Elkhart Lake	Bank of Elkhart Lake
Francis Creek	State Bank of Francis Creek
Glenbeulah	Glenbeulah State Bank
Greenleaf	State Bank of Greenleaf
Leopolis	Leopolis State Bank
Lime Ridge	State Bank of Lime Ridge
Lone Rock	Farmers Bank
Lone Rock	State Bank of Lone Rock
Luxembourg	Bank of Luxembourg
Newburg	State Bank of Newburg
Sherwood	Sherwood State Bank
Stockbridge	State Bank of Stockbridge
Waunakee	Farmers State Bank

-5-

The Following Non-Member Banks are Licensed to Resume Banking Operations Under Restrictions in Addition to Those Applicable to All Banking Institutions.

## SEVENTH DISTRICT RESTRICTED NON-MEMBER BANKS

## MICHIGAN

Allegan	Allegan State Savings Bank (1)
Bad Axe	State Bank of Frank W. Hubbard & Co. D (1)
Carson City	State Bank of Carson City (1)
Cheboygan	Cheboygan State Savings Bank (1)
Clarkston	Clarkston State Bank D (1)
Corunna	Old Corunna State Bank D (1)
Elkton	Elkton State Bank D (1)
Fowler	State Savings Bank
(Reorganized and reopened July 22, under restrictions, following suspension August 8, 1932)	
Harbor Beach	Huron County State Bank D (1)
Kinde	Kinde State Bank D (1)
Ludington	Ludington State Bank
(Formerly a member bank in the hands of a conservator)	
Monroe	Dansard State Bank
(Reorganized and reopened July 22, under restrictions, following suspension August 27, 1931)	
Morenci	First State Savings Bank D (1)
Newaygo	First State Bank (1)
Port Hope	State Bank of Port Hope D (1)
South Haven	First State Bank (1)
South Lyon	State Savings Bank D (1)
Springport	Springport State Savings Bank D (1)
White Cloud	First State Bank (1)
Whitehall	State Bank of Whitehall (1)
Zeeland	Zeeland State Bank (1)

REMOVALS FROM SEVENTH DISTRICT RESTRICTED NON-MEMBER BANK LIST

(In addition to transfers from Restricted to Unrestricted list, as shown on pages 3 & 4)

## INDIANA

Noblesville	Citizens State Bank (2)
St. Joe	St. Joe Valley Bank (2)

## IOWA

Delta	Farmers & Merchants State Bank (2)
Eldorado	Eldorado Savings Bank (2)
Fort Madison	Sante Fe Avenue Savings Bank
(Deposit liability assumed by Lee County Savings Bank and Fort Madison Savings Bank, Fort Madison)	
Fremont	Farmers State Savings Bank (2)
Gowrie	Gowrie Savings Bank (2)
Keswick	Farmers Savings Bank (2)
Mt. Pleasant	State Trust & Savings Bank (2)
Muscatine	First Trust & Savings Bank
Muscatine	Hershey State Bank
(50 per cent of deposit liability of these two banks assumed by Central State Bank, Muscatine)	
Olds	Olds Savings Bank (2)
Wyman	Wyman Savings Bank (2)

(1) Previously shown on Conservator list No. 2

(2) The above banks have been eliminated through either liquidation or suspension.

D - Detroit Zone.

REMOVALS -- Continued

WISCONSIN

Dalton	Dalton State Bank
(Merged with Kingston State Bank, under new title Kingston-Dalton State Bank, Kingston, which is now operating a receiving station at Dalton)	
Merton	Farmers Exchange Bank (1)
Redgranite	Redgranite State Bank
Wild Rose	Wild Rose State Bank
(The above two banks now operating as receiving and disbursing stations for Farmers Home Bank, Wautoma)	
Winneconne	Union Bank of Winneconne (1)

(1) The above banks have been eliminated through either liquidation or suspension.

-----

Additional Changes

Remove Story County State Bank, Roland, Iowa, from restricted list on Page 21 (List 16) as the bank moved to Story City, Iowa, and is correctly listed as operating on an unrestricted basis on Page 13.

Bank of Camp Douglas, Camp Douglas, Wisconsin, is now a receiving station for Hustler State Bank, Hustler, Wisconsin.

Division of Research and Statistics  
Federal Reserve Bank of Chicago

470.01(7)  
 SUPPLEMENT NO. 17  
 TO LIST NO. 16  
 JULY 27, 1933

FEDERAL RESERVE BANK OF CHICAGO

Additions to, and Changes in the List Published June 7, 1933, of Banks in the Seventh Federal Reserve District Authorized to Resume Banking Operations.

In Addition to the Banks Shown on the Previous Lists, the Following Banks Located in the Seventh Federal Reserve District Are Open for Business, According to the Best Information Obtainable, to Perform the Usual Banking Functions Other Than Those Expressly Prohibited by the Treasury Department.

-----

THIS LIST IS NOT INTENDED TO BE USED AS A PAR LIST

SEVENTH DISTRICT MEMBER BANKS

None

SEVENTH DISTRICT NON-MEMBER BANKS

IOWA

Lake City

Lake City State Bank \*

MICHIGAN

Frankfort  
 Kent City

State Savings Bank of Frankfort #  
 Kent City State Bank \*\*

\* Primary Organization, July 1.

# Reopened July 17, following suspension November 25, 1932.

\*\*Previously shown on non-member bank conservator list.

Note: The title of Leonard Thrift Bank, Detroit, Michigan, an unrestricted bank, has been changed to Merchants Bank of Detroit, Detroit, Michigan.

The Following Non-Member Banks, Previously Opened on a Restricted Basis, Are Now Reported Fully Opened for Business, to Perform the Usual Banking Functions Other Than Those Expressly Prohibited by the Treasury Department.

SEVENTH DISTRICT NON-MEMBER BANKS

INDIANA

Cross Plains  
 Waldron

Cross Plains State Bank  
 State Bank of Waldron

IOWA

Blairstown  
 Plymouth

Benton County State Bank  
 Farmers Savings Bank

-2-

The Following Non-Member Banks are Licensed to Resume Banking Operations Under Restrictions in Addition to Those Applicable to All Banking Institutions.

SEVENTH DISTRICT RESTRICTED NON-MEMBER BANKS

MICHIGAN

Elkton

Elkton State Bank \* D

\* Previously shown on non-member bank conservator list. D--Detroit Zone.

Remove the Following  
From Seventh District  
Restricted Non-Member Bank List

INDIANA

St. Joe

St. Joe Valley Bank \*

IOWA

Olds

Olds Savings Bank #

WISCONSIN

Winneconne

Union Bank of Winneconne \*\*

\* Charter expired; bank in hands of state banking department.

# Suspended July 24.

\*\* Suspended July 22.





-2-

The Following Non-Member Banks are Licensed to Resume Banking Operations  
Under Restrictions in Addition to Those Applicable to All Banking Institutions.

SEVENTH DISTRICT RESTRICTED NON-MEMBER BANKS

MICHIGAN

Fowler	State Savings Bank *
Monroe	Dansard State Bank *

\* Reorganized and reopened July 22, under restrictions, following  
suspension.

Remove the Following  
From Seventh District  
Restricted Non-Member Bank List

IOWA

Fremont	Farmers State Savings Bank *
---------	------------------------------

\* Placed in receivership, July 18, 1933.

470,01(7)

Supplement No. 13 to  
 Conservator List No. 2  
 July 20, 1933

CONSERVATORS APPOINTED FOR SEVENTH DISTRICT BANKS  
 (Based on information received through July 20 (noon) 1933)

MEMBER BANKS

ILLINOIS (62)

Remove: The Union National Bank, Streator, S. W. Dye, Conservator  
 (Bank licensed July 19 to open without restrictions July 25, 1933)

INDIANA (34)

No Change

IOWA (67, including 6 State  
 member banks)

No Change

MICHIGAN (75, including 41 State  
 member banks)

Remove: Ludington State Bank, Ludington, O. C. Zook, Conservator  
 (Bank has become a non-member and is operating on a restricted basis)

Change: Conservator Union & Peoples National Bank, Jackson, from Stuart M.  
 Schram to L. Fred Bomhoff.

WISCONSIN (28)

No Change

Total number to date	- 266
National banks	- 219
State member banks	- 47

NON-MEMBER BANKS

MICHIGAN (150)

Remove: Bad Axe, State Bank of F. W. Hubbard & Co., Oscar Rogers, Conservator  
 Cheboygan, Cheboygan State Savings Bank, Fred A. Haut, Conservator  
 Harbor Beach, Huron County State Bank, W. J. Engle, Conservator  
 Port Hope, State Bank of Port Hope, Roland Eilber, Conservator  
 South Lyon, State Savings Bank, R. J. Smith, Conservator  
 (The above banks now open on a restricted basis)

Division of Research and Statistics  
 Federal Reserve Bank of Chicago

July 20, 1933.



-2-

The Following Non-Member Banks are Licensed to Resume Banking Operations Under Restrictions in Addition to Those Applicable to All Banking Institutions.

SEVENTH DISTRICT RESTRICTED NON-MEMBER BANKS

MICHIGAN

Bad Axe	State Bank of Frank W. Hubbard & Co. D
Cheboygan	Cheboygan State Savings Bank
Harbor Beach	Huron County State Bank D
Ludington	Ludington State Bank
Port Hope	State Bank of Port Hope D
South Lyon	State Savings Bank D

All of the foregoing Michigan banks were previously shown on conservator list No. 2; the Ludington State Bank withdrew from the Federal Reserve System on July 18. D - Detroit Zone.

Remove the Following From  
Seventh District Restricted  
Non-Member Bank List

IOWA

Keswick	Farmers Savings Bank *
---------	------------------------

\* Placed in receivership on July 17.



*Files*

470,01(7)

Supplement No. 12 to  
Conservator List No. 2

July 13, 1933

CONSERVATORS APPOINTED FOR SEVENTH DISTRICT BANKS  
(Based on information received through July 13 (noon) 1933)

MEMBER BANKS

ILLINOIS (63)

Remove: First National Bank, Waukegan, Wm. D. Jones, Conservator  
(Bank licensed July 6 to open without restrictions on July 17, 1933)

INDIANA (34)

Remove: Marion National Bank, Marion, Thos. G. Wilson, Conservator  
(Bank succeeded July 12, 1933, by Marion National Bank of Marion,  
which opened without restrictions)

IOWA (67, including 6 State member banks)

No change

MICHIGAN (76, including 42 State member banks)

Remove: State Bank of Crosswell, Crosswell, Melvin H. Aitken, Conservator  
(Bank opened July 8, 1933, without restrictions)

WISCONSIN (28)

No change

Total number to date - 268  
National banks - 220  
State member banks - 48

NON-MEMBER BANKS

MICHIGAN (155)

Remove: Kinde State Bank, Kinde, Jos. N. Rankin, Conservator  
(Bank now open on restricted basis)

State Savings Bank, Bannister, C. D. Bates, Conservator  
(Receiver appointed, July 13, 1933)

Division of Research and Statistics  
Federal Reserve Bank of Chicago

July 13, 1933





-2-

The Following Non-Member Banks are Licensed to Resume Banking Operations Under Restrictions in Addition to Those Applicable to All Banking Institutions.

SEVENTH DISTRICT RESTRICTED NON-MEMBER BANKS

MICHIGAN

Kinde

Kinde State Bank

Remove the Following  
From Seventh District  
Restricted Non-Member Bank List

INDIANA

Noblesville

Citizens State Bank

(Closed for liquidation, July 11)

IOWA

Ankeny

Bank of Ankeny #

Gowrie

Gowrie Savings Bank

(Placed in receivership as of July 7)

#This private bank was converted to Ankeny State Bank, an unrestricted bank, incorrectly shown as a primary organization on Supplement No. 11 to List No. 16.

470,01(7)

SUPPLEMENT NO. 12  
TO LIST NO. 16  
JULY 8, 1933

FEDERAL RESERVE BANK OF CHICAGO

Additions to, and Changes in the List Published June 7, 1933, of Banks in the Seventh Federal Reserve District Authorized to Resume Banking Operations.

In Addition to the Banks Shown on the Previous Lists, the Following Banks Located in the Seventh Federal Reserve District Are Open for Business, According to the Best Information Obtainable, to Perform the Usual Banking Functions Other Than Those Expressly Prohibited by the Treasury Department.

THIS LIST IS NOT INTENDED TO BE USED AS A PAR LIST  
SEVENTH DISTRICT MEMBER BANKS

ILLINOIS

Metamora	Metamora State Bank *
Waukegan	First National Bank # **

MICHIGAN

Croswell	State Bank of Croswell #
----------	--------------------------

\* Remove from Non-Member bank list.    \*\* To Open July 17.  
# Previously shown on Conservator List No. 2.

SEVENTH DISTRICT NON-MEMBER BANKS

ILLINOIS

Glen Ellyn	Du Page Trust Company
West Point	State Bank of West Point

The Following Non-Member Banks, Previously Opened on a Restricted Basis, Are Now Reported Fully Opened for Business, to Perform the Usual Banking Functions Other Than Those Expressly Prohibited by the Treasury Department.

SEVENTH DISTRICT NON-MEMBER BANKS

INDIANA

Oaklondon	Oaklondon State Bank
Straughn	Peoples Bank

IOWA

Plainfield	Farmers State Bank
------------	--------------------

The Following Non-Member Banks are Licensed to Resume Banking Operations Under Restrictions in Addition to Those Applicable to All Banking Institutions.

SEVENTH DISTRICT RESTRICTED NON-MEMBER BANKS

None

470.01(7)

SUPPLEMENT NO. 11  
TO LIST NO. 16  
JULY 6, 1933

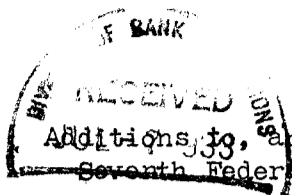

FEDERAL RESERVE BANK OF CHICAGO

Additions, 1933, and Changes in the List Published June 7, 1933, of Banks in the Seventh Federal Reserve District Authorized to Resume Banking Operations.

In Addition to the Banks Shown on the Previous Lists, the Following Banks Located in the Seventh Federal Reserve District Are Open for Business, According to the Best Information Obtainable, to Perform the Usual Banking Functions Other Than Those Expressly Prohibited by the Treasury Department.

THIS LIST IS NOT INTENDED TO BE USED AS A PAR LIST  
SEVENTH DISTRICT MEMBER BANKS

None

SEVENTH DISTRICT NON-MEMBER BANKS

ILLINOIS

Addison Addison State Bank

IOWA

Ankeny Ankeny State Bank #

# Primary organization.

The Following Non-Member Banks, Previously Opened on a Restricted Basis, Are Now Reported Fully Opened for Business, to Perform the Usual Banking Functions Other Than Those Expressly Prohibited by the Treasury Department.

SEVENTH DISTRICT NON-MEMBER BANKS

IOWA

Stacyville Stacyville Savings Bank

The Following Non-Member Banks are Licensed to Resume Banking Operations Under Restrictions in Addition to Those Applicable to All Banking Institutions.

SEVENTH DISTRICT RESTRICTED NON-MEMBER BANKS

MICHIGAN

Allegan Allegan State Savings Bank #  
Corunna Old Corunna State Bank # D  
Springport Springport State Savings Bank # D

# Previously shown on Non-Member bank conservator list.  
D Detroit Zone.

Remove the Following  
From Seventh District  
Restricted Non-Member Bank List

IOWA

Eldorado Eldorado Savings Bank \*\*

WISCONSIN

Dalton Dalton State Bank #

\*\* Liquidating as of June 29.

# Merged with Kingston State Bank, Kingston, as Kingston Dalton State Bank, Kingston, a restricted bank, which is operating a receiving station at Dalton.



The Following Non-Member Banks, Previously Opened on a Restricted Basis,  
Are Now Reported Fully Opened for Business, to Perform the Usual  
Banking Functions Other Than Those Expressly Prohibited  
by the Treasury Department.

SEVENTH DISTRICT NON-MEMBER BANKS

INDIANA

Bentonville	Bentonville State Bank
Falmouth	Falmouth State Bank
North Webster	Farmers State Bank

IOWA

Elgin	Elgin State Bank
Ionia	Ionia Savings Bank

WISCONSIN

Leopolis	Leopolis State Bank
Waunakee	Farmers State Bank

The Following Non-Member Banks are Licensed to Resume Banking Operations  
Under Restrictions in Addition to Those Applicable to All Banking Institutions.

SEVENTH DISTRICT RESTRICTED NON-MEMBER BANKS

MICHIGAN

Carson City	State Bank of Carson City #
Clarkston	Clarkston State Bank # D

# Previously shown on Non-member bank conservator list.  
D--Detroit Zone.