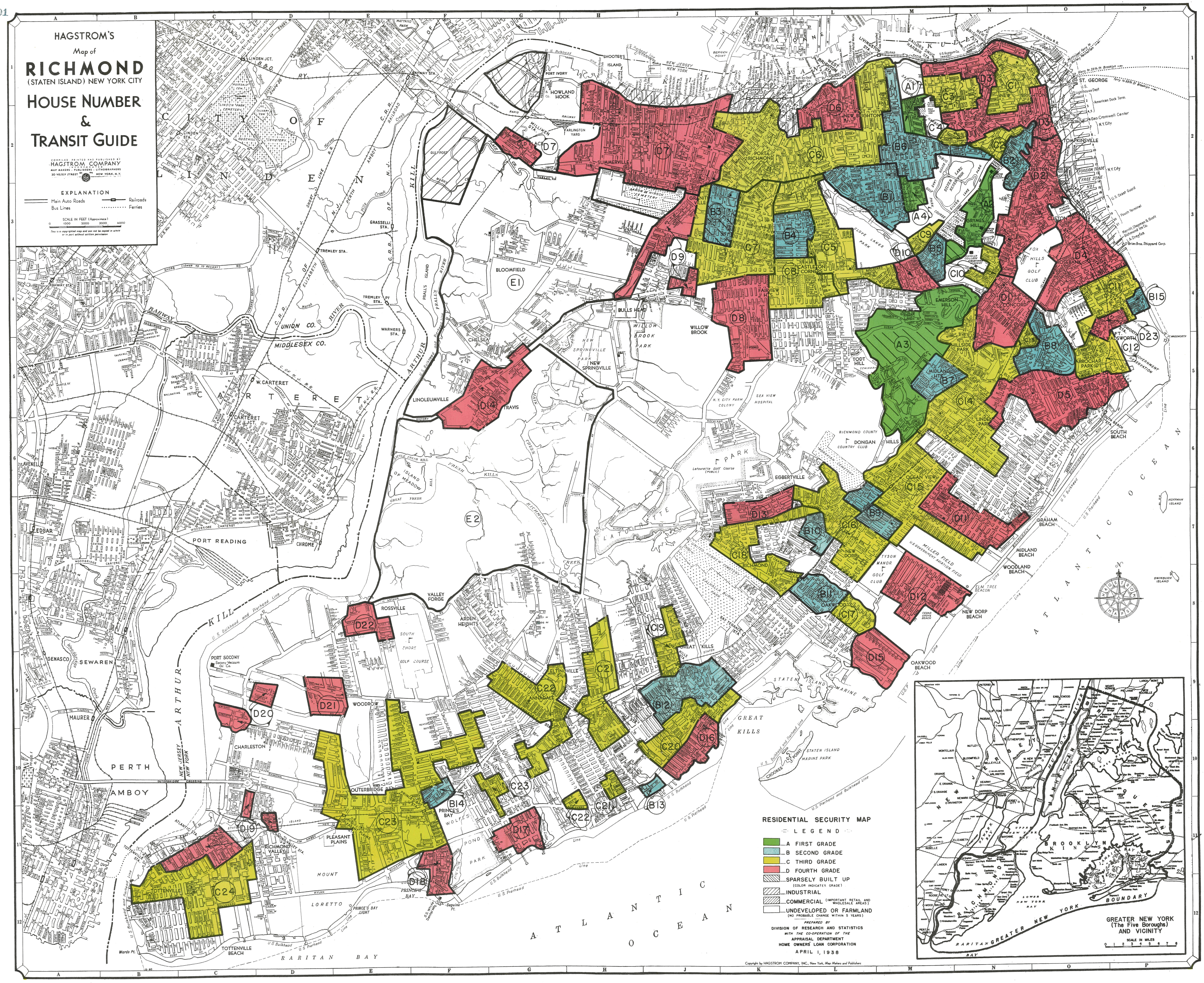

Localities and Street Index for The Borough of Richmond (Staten Island)

LOCALITIES AND PLACES

ANNADALE G 9
ARDEN HEIGHTS F 8
ARROCHAR PARK O 5
BLOOMFIELD G 4
BULLS HEAD H 4
CASTLETON CORNERS L 4
CHARLESTON C10
CHELSEA F 5
CLIFTON O 3
CONCORD N 4
DONGAN HILLS L 6
EGBERTVILLE K 6
ELTINGVILLE G 9
EMERSON HILL M 4
FAIRVIEW HEIGHTS K 4
GIFFORDS J 9
GRAHAM BEACH O 7
GRANITEVILLE J 3
GREAT KILLS J 8
GRYMES HILL N 3
HILLSIDE PARK N 5
HOWLAND HOOK G 1
HUGUENOT F10
LATOURETTE PARK K 6
LINDEN PARK N 6
LINOLEUMVILLE F 5
MARINER'S HARBOR J 2
MIDLAND BEACH N 7
MIDLAND HEIGHTS M 5
MILLER FIELD M 7
MILLIKEN STA. G 2
NEW BRIGHTON N 1
NEW DORP L 7
NEW DORP BEACH M 8
NEW SPRINGVILLE H 5
OAKWOOD L 8
OAKWOOD BEACH M 8
OCEAN VIEW M 6
OLD PLACE G 2
OUTERBRIDGE PARK E10
PLEASANT PLAINS E11
PORT IVORY G 1
PORT RICHMOND K 2
PRINCE'S BAY F11
RICHMOND K 7
RICHMOND VALLEY D11
ROSEBANK O 4
ROSSVILLE E 8
SAILORS SNUG HARBOR M 1
ST. GEORGE O 1
SHOOTER'S ISLAND H 1
SOUTH BEACH O 6
STAPLETON O 2
SUMMERVILLE H 2
TODT HILL L 5
TOMPKINSVILLE O 2
TOTTENVILLE B12
TOTTENVILLE BEACH C12
TOWER HILL K 1
TRAVIS G 5
VALLEY FORGE F 8
WADSWORTH P 5
WEST NEW BRIGHTON L 2
WILLOW BROOK J 4
WOODLAND BEACH N 7
WOODROW E 9

STREET AND AVENUE INDEX