Streets Within City Limits

If streets you desire are not found in this list refer to list of Streets Outside City Limits.

Numeral Streets Inside City

Includes Drives and Places Outside City

Numeral streets go east to 122d Av. Northwest to NW 114th Av. Southwest to SW 65th Av.

Streets Outside City Boundary

All streets outside of City Limits that are continuation of city streets are listed under "Streets Within City." Clackamas County abbreviated (Clak.)

Beaverton

Index of Street Names Indicated Within Circle

Street Numbering System

The new numbering system in Portland sets aside 100 numbers for each block. Even numbers are on the south and east sides of streets and avenues, and odd numbers on the north and west sides. Avenues run north and south, and streets run east and west.

Portland is now divided into five sections — North, Northeast, Southeast, Northwest and Southwest, carrying the prefixes—N, NE, SE, NW and SW respectively. The district prefix must come between the house number and the street or avenue name. Examples:

Bybee Av. SE is now SE Bybee Bl.
E 22nd St. N now NE 22nd Av.

The dividing line running east and west is Burnside St. The dividing line running north and south is the river, excepting the NE section, which is subdivided by Williams Av.

NW—is that section of the city, north of Burnside on the west side of the river.

SW—is that section of the city, south of Burnside on the west side of the river.

SE—is that section of the city, south of Burnside on the east side of the river.

NE—is that section of the city, north of Burnside and East of Williams Av. on the east side of the river.

N—is that section of the city west of Williams Av. on the east side of the river.

East and west thoroughfares south of SW Jefferson St. and east of SW Front Av. carry numbers starting with 0 such as 0200 SW Corbett Av.

Williams Ave., being the dividing line between N and NE, carries the prefix N. Example: 1021 N. Williams Ave.

Burnside Street, on the East side of the river, being the dividing line between NE and SE, carries the prefix E. Example: 495 E. Burnside St.

Burnside Street, on the West side of the river, being the dividing line between NW and SW, carries the prefix W. Example: 1103 W. Burnside St.
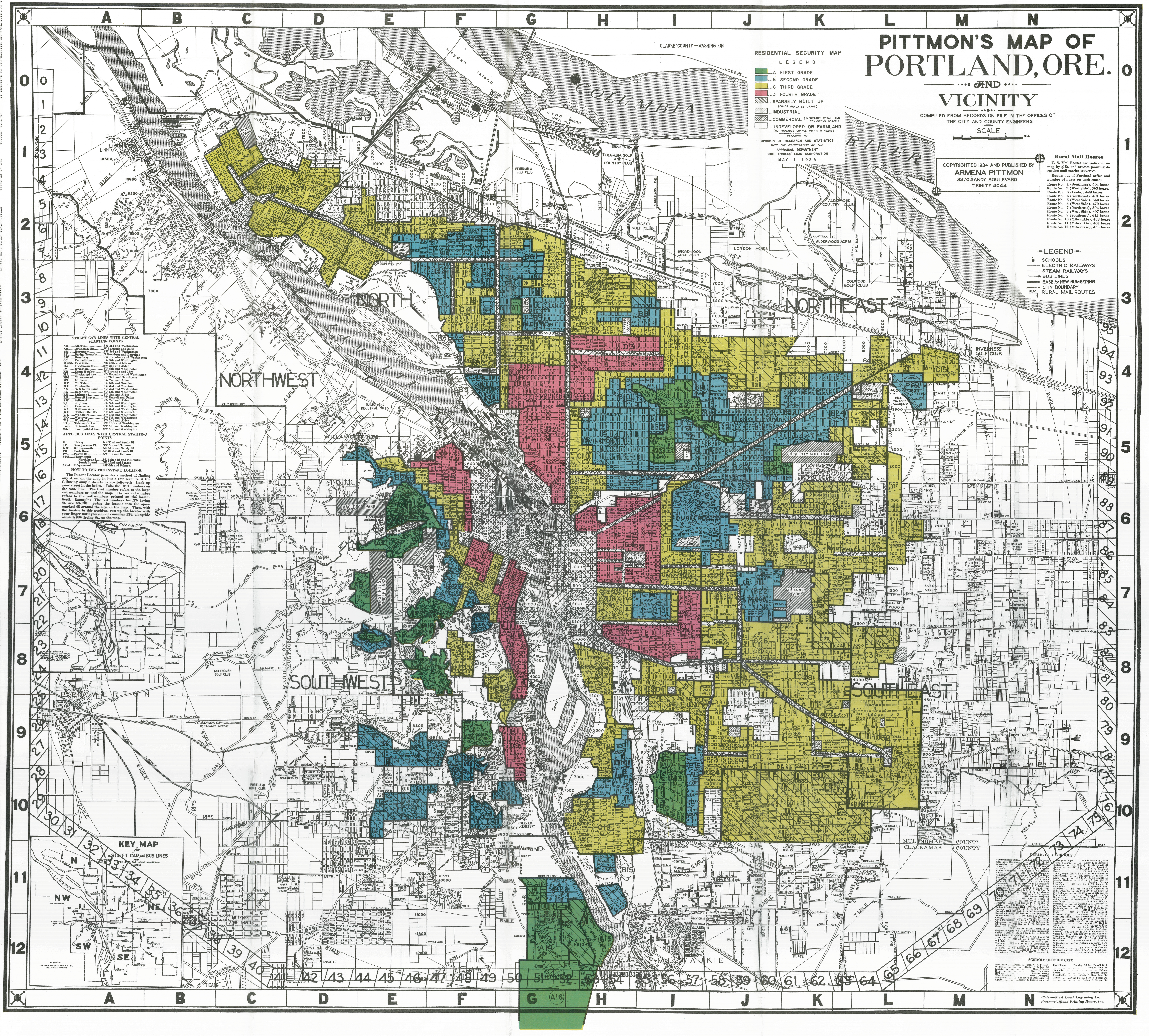
Thoroughfares running north and south are Avenues, Thoroughfares running East and west are streets.