

ECONOMIC
INDICATORS
WESTERN
ECONOMIC
INDICATORS
WESTERN
ECONOMIC
INDICATORS
WESTERN

Federal Reserve Bank
of San Francisco

Number 1, 1981

Table of Contents

- A INCOME AND TRADE
 - A- 2 Personal Income: Twelfth District and Alaska
 - A- 3 Personal Income: Arizona and California
 - A- 4 Personal Income: Hawaii and Idaho
 - A- 5 Personal Income: Nevada and Oregon
 - A- 6 Personal Income: Utah and Washington
 - A- 7 Export-Import Trade by Means of Transportation
 - A- 8 Export-Import Trade by Commodity Group
 - A- 9 Retail Sales
 - A-10 Consumer Price Indexes

- B EMPLOYMENT AND EARNINGS
 - B- 2 Total Civilian Employment Seas. Adj.
 - B- 3 Unemployment Rates Seas. Adj.
 - B- 4 Nonfarm Payroll Employment Seas. Adj.
 - B- 5 Hourly Earnings and Wage Rates

- C PRODUCTION
 - C- 2 Production Indexes, by Industry
 - C- 3 Prime Contract Awards: Defense
 - C- 4 Procurement Awards: Space
 - C- 5 Receipts from Farm Marketings
 - C- 6 Farm Prices, by Commodity

- D CONSTRUCTION
 - D- 2 Construction Contract Awards
 - D- 3 Residential Building Activity
 - D- 4 Residential Housing Activity
 - D- 5 Rents and Homeownership Costs

- E COMMERCIAL BANKING
 - E- 2 Member Bank Borrowings and Reserves
 - E- 3 Federal Funds Transactions
 - E- 4 Bank Credit and Deposits: Twelfth District
 - E- 5 Bank Credit and Deposits: California
 - E- 6 Member Bank Deposits: Twelfth District
 - E- 7 Loans of Large Commercial Banks
 - E- 8 Investments of Large Commercial Banks
 - E- 9 Deposits of Large Commercial Banks
 - E-10 Member Bank Data: Twelfth District
 - E-11 Member Bank Data: Alaska
 - E-12 Member Bank Data: Arizona
 - E-13 Member Bank Data: California
 - E-14 Member Bank Data: Idaho
 - E-15 Member Bank Data: Nevada
 - E-16 Member Bank Data: Oregon
 - E-17 Member Bank Data: Utah
 - E-18 Member Bank Data: Washington
 - E-19 Consumer Credit—Outstanding
 - E-20 Consumer Credit—Volume

Highlights of this Issue

- Total employment weakened somewhat in 1980 in both the nation and the West, according to late-year figures (B-2,4) As employment weakened, unemployment rates rose, with California and U.S. rates both gaining nearly 1½ percentage points during 1980 (B-3).
- Housing starts in the West dropped dramatically in 1980 from year-ago levels, reflecting sharply rising mortgage-interest rates. Construction contracts, however, showed signs of picking up as the year ended, with strength evident in both residential and non-residential building projects (D-2,3).
- The demand for business and real-estate loans remained strong during 1980 in Western states. District banks decreased their holdings of U.S. securities while adding other (municipal and agency) securities to their portfolios (E-4,5) Member bank borrowings from the San Francisco Reserve Bank reached a relatively high \$120 million (daily average basis) in October (E-2).

NOTE: Due to data-collection problems, the only issues printed in 1980 were Number 1 and Number 2, 1980. Publication is scheduled on a quarterly basis this year.

Western Economic Indicators is prepared in the Research Department of the Federal Reserve Bank of San Francisco. The publication is edited by Karen Rusk with artwork by William Rosenthal. Additional copies of this publication are available upon request to the Public Information Section, Federal Reserve Bank of San Francisco, P.O. Box 7702, San Francisco, California 94120.

INCOME AND TRADE

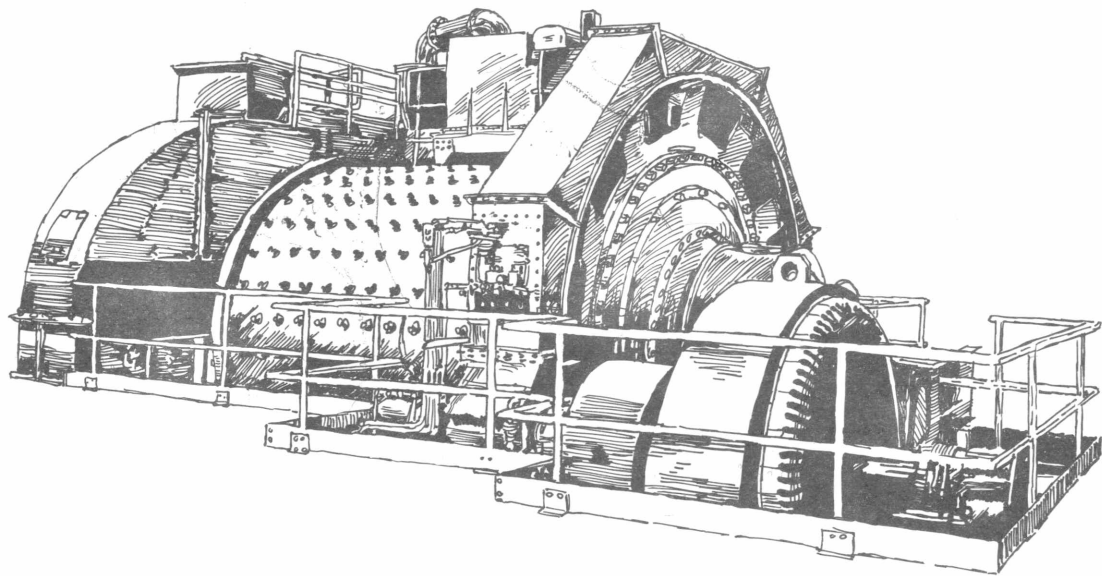

PERSONAL INCOME BY SOURCE
MILLIONS OF DOLLARS
SEASONALLY ADJUSTED ANNUAL RATE

		TWELFTH DISTRICT								
		TOTAL PERSONAL INCOME	WAGES AND SALARIES PRIVATE GOVERNMENT		OTHER LABOR INCOME	PROPRIETORS INCOME FARM NONFARM		PROPERTY INCOME ¹	TRANSFER PAYMENTS	LESS: PERSONAL CONTRIB FOR SOCIAL INSUR
	1973	168,404	85,287	27,742	7,061	3,750	10,528	21,185	20,254	7,274
	1974	188,650	94,506	30,397	8,172	4,350	10,656	24,824	24,020	8,111
	1975	210,257	101,355	34,411	9,510	3,514	11,481	28,436	30,203	9,827
	1976	235,069	114,297	37,343	11,509	3,260	13,751	31,580	33,363	9,990
	1977	263,808	129,118	40,146	14,598	3,026	16,742	35,550	36,028	11,140
	1978	301,080	149,787	43,311	17,347	4,365	19,024	41,454	38,810	12,848
	1979	341,467	172,354	45,673	20,399	4,791	21,542	46,655	43,475	15,197
1979	I	326,900	165,227	44,517	19,027	4,560	20,715	46,470	40,801	14,689
	II	335,352	169,351	45,448	19,912	4,907	20,988	47,856	42,072	14,989
	III	346,268	174,557	45,459	20,644	4,593	21,938	49,277	45,041	15,247
	IV	357,309	180,302	46,825	21,803	4,705	22,520	51,175	45,985	15,765
1980	I	372,689	188,788	45,546	24,342	3,710	22,268	54,335	46,864	15,359
	II	378,863	190,276	50,638	23,487	3,280	21,256	57,085	48,034	15,125
		ALASKA								
	1973	2,008	840	782	74	1	103	118	268	100
	1974	2,426	1,255	870	100	1	120	168	235	127
	1975	3,514	2,458	983	176	3	144	244	287	175
	1976	4,155	3,194	1,090	244	2	155	256	251	204
	1977	4,257	2,645	1,178	285	3	234	315	344	234
	1978	4,305	2,335	1,259	295	3	233	310	367	226
	1979	4,555	2,376	1,388	333	2	256	355	367	258
1979	I	4,443	2,316	1,403	309	3	242	334	346	249
	II	4,427	2,306	1,365	322	2	245	350	358	250
	III	4,592	2,401	1,358	342	2	264	366	391	262
	IV	4,747	2,482	1,423	358	2	275	388	375	272
1980	I	4,826	2,525	1,424	365	1	272	412	387	284
	II	4,805	2,513	1,352	380	1	256	435	355	281

PERSONAL INCOME BY SOURCE
MILLIONS OF DOLLARS
SEASONALLY ADJUSTED ANNUAL RATE

ARIZONA		WAGES AND SALARIES PRIVATE GOVERNMENT		OTHER LABOR INCOME	PROPRIETORS INCOME FARM NONFARM		PROPERTY INCOME	TRANSFER PAYMENTS	LESS: PERSONAL CONTRIB FOR SOCIAL INSLR	
1973	9,866	5,000	1,619	439	164	550	1,325	1,170	393	
1974	11,066	5,457	1,806	491	240	492	1,614	1,411	421	
1975	11,924	5,473	2,023	590	131	446	1,823	1,868	446	
1976	13,251	5,986	2,288	696	261	487	2,017	2,065	536	
1977	15,025	6,911	2,511	833	208	608	2,353	2,252	628	
1978	17,586	8,398	2,801	1,006	245	661	2,655	2,535	750	
1979	20,637	10,235	3,077	1,221	256	753	3,136	2,925	866	
1979	I	19,605	9,640	3,002	1,127	314	727	2,575	2,575	653
	II	20,132	10,004	3,056	1,188	205	736	3,072	2,765	656
	III	20,990	10,405	3,067	1,248	280	766	3,165	2,957	665
	IV	21,821	10,852	3,182	1,321	226	783	3,230	3,016	669
1980	I	22,542	11,274	3,245	1,380	222	783	3,515	3,108	541
	II	22,526	11,376	3,328	1,450	142	735	3,655	3,165	549
CALIFORNIA										
1973	112,364	57,762	17,551	4,848	2,070	6,980	14,221	13,595	5,063	
1974	125,562	63,573	19,559	5,550	2,374	7,056	16,580	16,107	5,336	
1975	135,475	67,265	22,151	6,724	2,105	7,705	19,012	20,170	5,746	
1976	155,583	75,313	23,835	8,057	2,085	9,358	21,035	22,325	6,584	
1977	174,544	85,623	25,601	9,822	2,135	11,000	23,638	23,984	7,323	
1978	198,593	99,066	27,600	11,619	2,632	12,140	28,105	28,836	8,452	
1979	228,015	114,977	29,565	13,606	3,277	14,385	33,322	28,595	9,747	
1979	I	217,806	110,054	28,637	12,798	3,176	13,626	31,758	27,021	9,576
	II	223,331	112,229	29,504	13,216	3,515	13,942	32,704	27,764	9,581
	III	231,777	117,161	29,489	13,960	3,082	14,736	33,638	29,510	9,835
	IV	239,148	120,423	30,430	14,452	3,330	15,236	35,149	30,066	9,957
1980	I	245,125	123,551	31,168	14,936	2,318	15,250	36,744	30,890	9,774
	II	250,417	125,384	31,505	15,655	2,262	14,760	38,696	31,625	9,516

PERSONAL INCOME BY SOURCE
MILLIONS OF DOLLARS
SEASONALLY ADJUSTED ANNUAL RATE

		HAWAII		IDAHO					1		LESS: PERSONAL CONTRIBUTION FOR SOCIAL INSEC.
		TOTAL PERSONAL INCOME	WAGES AND SALARIES PRIVATE GOVERNMENT		OTHER LABOR INCOME	PROPRIETORS INCOME FARM NONFARM		PROPERTY INCOME	TRANSFER PAYMENTS		
1973		4,619	2,145	1,226	173	26	238	563	450	206	
1974		5,173	2,345	1,346	193	65	222	684	546	230	
1975		5,742	2,464	1,498	244	37	210	784	708	254	
1976		6,209	2,682	1,609	280	36	236	822	820	281	
1977		6,784	2,922	1,731	325	44	276	912	875	302	
1978		7,510	3,311	1,855	377	49	315	1,004	937	335	
1979		8,357	3,809	1,921	436	46	342	1,155	1,037	389	
1979	I	8,032	3,624	1,916	408	57	331	1,097	979	379	
	II	8,230	3,745	1,920	427	50	333	1,132	1,006	385	
	III	8,458	3,846	1,930	443	41	348	1,167	1,071	390	
	IV	8,707	4,018	1,920	466	38	356	1,223	1,085	403	
1980	I	8,982	4,123	2,014	464	32	357	1,284	1,112	423	
	II	9,104	4,163	2,017	501	26	344	1,343	1,136	426	
		IDAHO									
1973		3,463	1,510	449	131	432	256	414	377	121	
1974		4,001	1,731	508	155	534	264	488	455	156	
1975		4,235	1,925	604	156	257	286	531	564	178	
1976		4,765	2,252	676	239	143	346	634	641	200	
1977		5,291	2,560	746	281	70	397	725	696	220	
1978		6,169	2,940	824	330	295	436	808	744	255	
1979		6,852	3,290	887	380	278	475	935	846	296	
1979	I	6,581	3,117	874	351	327	460	887	800	282	
	II	6,726	3,271	879	374	245	466	916	821	295	
	III	6,906	3,343	866	350	251	483	945	873	300	
	IV	7,194	3,430	931	407	289	493	993	895	306	
1980	I	7,286	3,511	945	422	195	450	1,049	935	320	
	II	7,213	3,423	938	424	151	451	1,103	971	312	

PERSONAL INCOME BY SOURCE
MILLIONS OF DOLLARS
SEASONALLY ADJUSTED ANNUAL RATE

NEVADA

	TOTAL PERSONAL INCOME	WAGES AND SALARIES PRIVATE GOVERNMENT		OTHER LAECR INCOME	PROPRIETORS INCOME FARM NONFARM		PROPERTY INCOME	TRANSFER PAYMENTS	LESS: PERSONAL CONTRIB FOR SOCIAL INSR	
1973	3,143	1,876	493	103	43	157	360	296	123	
1974	3,480	2,051	539	117	23	153	447	368	150	
1975	3,917	2,209	602	146	22	154	501	499	161	
1976	4,483	2,513	677	175	18	209	581	564	165	
1977	5,271	2,981	752	218	9	267	653	646	193	
1978	6,347	3,697	846	268	21	312	835	731	225	
1979	7,386	4,366	929	324	43	343	972	833	267	
1979	I	7,034	4,170	857	300	39	330	927	784	261
	II	7,168	4,217	516	312	44	332	553	807	259
	III	7,527	4,444	543	336	43	350	580	862	265
	IV	7,814	4,633	561	350	47	362	1,030	878	276
1980	I	8,109	4,827	981	368	40	363	1,091	911	296
	II	8,202	4,820	559	382	31	346	1,151	945	255

OREGON

1973	10,720	5,561	1,419	450	296	845	1,386	1,316	444	
1974	11,980	6,137	1,566	530	348	861	1,583	1,607	545	
1975	13,166	6,483	1,803	623	236	854	1,823	2,025	550	
1976	14,930	7,422	2,000	772	205	1,005	2,089	2,200	644	
1977	17,145	8,552	2,195	1,116	106	1,245	2,444	2,413	735	
1978	15,890	10,023	2,432	1,346	267	1,481	2,825	2,636	868	
1979	22,587	11,468	2,667	1,577	360	1,615	3,252	2,947	1,006	
1979	I	21,521	10,896	2,573	1,459	370	1,582	3,101	2,756	573
	II	22,350	11,355	2,686	1,553	439	1,583	3,188	2,845	1,002
	III	22,847	11,558	2,683	1,605	319	1,636	3,280	3,040	1,010
	IV	23,629	12,032	2,728	1,667	314	1,674	3,438	3,106	1,041
1980	I	24,235	12,320	2,797	1,741	265	1,697	3,625	3,154	1,051
	II	24,172	11,543	2,882	1,742	257	1,595	3,805	3,299	1,056

PERSONAL INCOME BY SOURCE
MILLIONS OF DOLLARS
SEASONALLY ADJUSTED ANNUAL RATE

UTAH		TOTAL PERSONAL INCOME	WAGES AND SALARIES PRIVATE GOVERNMENT		OTHER LABOR INCOME	PROPRIETORS' INCOME FARM NONFARM		PROPERTY INCOME	TRANSFER PAYMENTS	LESS: PERSONAL CONTRIB FOR SOCIAL INSLR
1973		4,731	2,310	917	208	113	302	556	526	204
1974		5,258	2,634	554	248	73	295	639	610	235
1975		5,896	2,829	1,117	309	47	307	752	767	260
1976		6,627	3,269	1,231	373	62	359	754	841	306
1977		7,575	3,756	1,274	443	65	444	915	926	352
1978		8,692	4,382	1,517	525	104	528	1,013	1,026	408
1979		9,838	5,084	1,631	620	77	580	1,163	1,150	472
1979	I	5,383	4,822	1,590	576	88	559	1,105	1,058	458
	II	9,611	4,944	1,607	599	94	571	1,140	1,114	462
	III	10,048	5,225	1,643	635	62	595	1,176	1,185	481
	IV	10,310	5,345	1,683	666	63	597	1,233	1,205	487
1980	I	10,617	5,534	1,658	655	55	601	1,298	1,247	515
	II	10,822	5,608	1,734	732	53	572	1,362	1,279	522
WASHINGTON										
1973		17,489	8,280	2,684	634	644	1,055	2,239	2,253	718
1974		19,733	9,276	3,208	749	692	1,132	2,629	2,684	867
1975		22,422	10,243	3,629	902	675	1,334	2,955	3,313	1,017
1976		25,026	11,666	3,936	1,072	443	1,590	3,310	3,612	1,066
1977		27,921	13,384	4,284	1,284	384	1,781	3,703	3,861	1,170
1978		32,548	15,933	4,739	1,544	769	2,156	4,156	4,180	1,368
1979		37,551	18,618	5,308	1,857	781	2,363	4,780	4,676	1,583
1979	I	35,567	17,676	5,112	1,698	856	2,306	4,553	4,456	1,527
	II	36,698	18,445	5,229	1,798	812	2,307	4,687	4,527	1,557
	III	38,211	19,264	5,377	1,903	785	2,350	4,827	4,804	1,593
	IV	39,730	20,284	5,514	2,030	671	2,448	5,055	4,916	1,656
1980	I	40,957	21,011	5,664	2,128	582	2,455	5,317	5,080	1,755
	II	41,202	21,186	5,639	2,221	357	2,231	5,491	5,187	1,768

EXPORT-IMPORT TRADE BY MEANS OF TRANSPORTATION—WESTERN CUSTOMS REGION
MILLIONS OF DOLLARS
SEASONALLY ADJUSTED

	1			2			
	EXPORTS			IMPORTS			
	ALL MEANS OF TRANSPORTATION	BY VESSEL	BY AIR	ALL MEANS OF TRANSPORTATION	BY VESSEL	BY AIR	
1970	7,464.4	4,191.6	1,089.0	6,838.7	5,455.5	732.0	
1971	7,198.6	3,215.3	1,183.8	7,728.4	5,521.5	518.1	
1972	8,072.1	3,931.6	1,451.9	9,969.5	7,568.6	1,299.8	
1973	12,879.0	7,101.6	2,049.6	12,971.0	10,062.9	1,756.3	
1974	17,573.6	9,355.9	2,945.5	19,723.3	15,209.4	2,270.9	
1975	18,076.6	9,806.7	2,965.9	19,277.8	14,543.4	2,379.7	
1976	20,408.6	11,006.8	3,774.9	24,619.7	20,034.3	3,239.5	
1977	20,684.3	11,345.3	4,057.4	29,968.2	25,912.2	3,429.0	
1978	25,950.6	14,131.9	5,726.6	34,229.1	28,696.0	4,633.4	
1979	37,657.2	19,003.2	7,628.2	40,225.6	34,409.7	5,273.5	
1979	APR	3,054.4	1,527.8	530.8	3,902.2	3,296.0	349.6
	MAY	2,897.2	1,420.4	632.8	3,131.0	2,541.6	360.5
	JUNE	3,213.2	1,760.6	691.5	3,106.6	2,740.8	505.1
	JULY	3,356.1	1,651.9	556.6	3,265.8	3,352.3	426.7
	AUG	3,474.7	1,382.3	715.4	3,432.5	3,067.7	532.2
	SEPT	3,009.0	1,665.9	781.8	3,285.8	2,628.7	471.5
	OCT	3,586.3	1,760.9	614.1	4,184.4	3,967.6	537.3
	NOV	3,264.9	1,661.4	625.8	3,213.8	2,460.8	456.1
	DEC	3,249.3	1,755.5	801.7	3,356.6	2,608.8	476.1
1980	JAN	3,501.4	1,678.2	642.7	3,897.4	3,763.4	463.1
	FEB	3,803.4	1,850.0	687.7	4,164.8	3,148.5	531.4
	MAR	3,800.9	1,985.4	825.0	3,933.0	2,785.1	510.3
	APR	4,045.6	2,032.7	656.4	4,565.6	3,795.4	515.5
	MAY	3,871.4	1,662.7	876.5	3,603.8	3,421.5	472.0
	JUNE	4,046.2	2,041.4	839.8	3,538.7	3,235.5	678.3
	JULY	3,925.4	2,061.8	749.9	4,018.6	3,955.7	628.2
	AUG	4,059.7	2,270.2	950.1	3,516.9	2,947.9	651.8
	SEPT	3,949.5	1,857.0	722.6	3,928.7	3,275.9	455.6

EXPORT-IMPORT TRADE BY SELECTED COMMODITY GROUPS—WESTERN REGION
 MILLIONS OF DOLLARS
 SEASONALLY ADJUSTED

	1 -----EXPORTS-----				2 -----IMPORTS-----			
	FCCD AND AGRICULTURE	CRUDE MATERIALS CHEMICALS	MACHINERY TRANSF EQUIP	OTHER	FCCD AND AGRICULTURE	CRUDE MATERIALS CHEMICALS	MACHINERY TRANSF EQUIP	OTHER
1970	1,074.7	1,659.0	3,572.9	1,078.5	979.6	1,315.0	2,455.4	2,441.3
1971	982.2	1,399.2	3,817.1	539.6	518.4	1,420.7	2,643.4	2,734.5
1972	1,179.8	2,375.6	3,916.0	497.6	1,099.4	3,550.1	3,538.5	1,787.8
1973	2,390.7	4,054.5	5,580.4	681.0	1,376.1	4,556.0	4,860.9	2,201.2
1974	2,995.5	5,266.9	8,174.7	566.9	1,421.3	9,284.3	6,466.5	2,623.6
1975	3,164.8	5,347.2	8,251.0	1,024.9	1,246.6	9,648.8	5,650.6	2,723.1
1976	3,584.2	6,354.4	9,059.3	1,213.1	1,688.6	11,316.4	7,895.6	3,511.5
1977	2,993.3	7,035.8	9,058.9	1,368.5	2,007.3	13,105.7	10,125.8	4,723.8
1978	4,550.0	8,026.3	11,467.3	2,060.3	2,357.8	12,257.4	14,330.1	5,250.5
1979	6,008.3	11,264.5	16,190.7	2,567.4	2,890.5	14,956.8	17,233.3	5,781.6
1979 APR	412.5	1,121.0	1,355.7	205.6	270.8	1,254.9	1,431.3	401.2
MAY	434.1	647.1	1,261.2	219.5	227.0	1,070.5	1,271.6	394.1
JUNE	471.1	839.6	1,150.9	233.9	333.7	1,640.2	1,690.8	660.0
JULY	502.8	841.6	1,592.2	210.5	185.7	1,250.1	1,355.4	503.3
AUG	546.7	1,127.8	1,458.5	192.8	188.2	1,261.0	1,676.2	482.1
SEPT	623.7	1,082.5	1,222.0	235.4	197.8	1,387.0	1,295.6	563.3
OCT	646.1	851.5	1,346.4	242.5	290.9	1,485.8	1,443.1	513.7
NOV	638.9	1,076.7	1,473.9	156.3	237.7	1,251.7	1,627.0	471.8
DEC	611.8	1,126.5	1,512.5	228.8	271.3	1,190.2	1,402.8	470.2
1980 JAN	537.4	1,084.7	1,201.2	228.3	262.1	1,673.4	1,426.0	462.1
FEB	517.3	1,206.8	1,659.0	208.6	246.7	1,552.5	1,796.5	498.4
MAR	486.5	1,254.7	1,970.0	259.0	254.9	1,616.5	1,478.6	531.0
APR	569.5	1,206.6	1,735.8	260.9	227.5	1,764.7	1,580.1	491.6
MAY	476.3	1,304.5	1,900.0	276.0	224.2	1,277.2	1,776.3	474.8
JUNE	582.5	1,082.4	1,532.8	262.5	373.9	2,111.5	1,861.6	740.5
JULY	605.2	1,105.4	1,619.9	260.9	209.7	1,354.9	1,694.9	659.9
AUG	605.5	1,351.4	1,676.0	237.1	201.6	1,147.2	1,623.0	591.8
SEPT	775.0	1,182.8	1,706.7	225.2	226.0	1,469.7	1,650.8	682.6

RETAIL SALES
MILLIONS OF DOLLARS
SEASONALLY ADJUSTED

1

		PACIFIC DIVISION					2		--- CALIFORNIA ---	
UNITED STATES		TOTAL	CURABLE GOODS STORES	FCCD GROUP	EATING & DRINKING PLACES	GASOLINE SERVICE STATIONS	TOTAL	NONCURABLE GOODS STORES		
1970		371,082	51,755	15,580	12,055	4,756	13,098	3,972	39,768	27,960
1971		410,024	56,511	17,841	12,483	5,196	14,278	4,163	43,156	29,677
1972		445,069	62,250	20,263	13,524	5,715	16,039	3,996	46,975	31,957
1973		502,453	68,556	22,206	15,009	6,345	17,981	4,366	51,318	35,082
1974		534,511	73,693	21,892	17,048	7,035	19,352	5,048	55,006	38,676
1975		580,445	82,748	24,413	19,025	8,693	21,366	5,954	61,701	43,776
1976		642,507	92,144	29,408	21,139	9,704	23,502	6,255	69,129	48,064
1977		708,344	102,785	34,924	22,573	10,800	26,715	6,715	77,472	51,758
1978		782,353	116,737	41,097	25,025	11,429	31,398	7,305	86,567	56,307
1979		793,338	133,688	47,883	28,782	12,781	35,154	9,216	99,983	63,991
1979	APR	71,606	10,742	3,906	2,270	1,025	2,826	658	8,030	5,034
	MAY	72,252	10,915	3,901	2,356	1,034	2,864	714	8,162	5,163
	JUNE	72,093	10,987	3,863	2,423	1,068	2,926	748	8,245	5,307
	JULY	73,121	10,854	3,876	2,355	1,060	2,904	766	8,064	5,294
	AUG	74,871	11,488	4,109	2,491	1,082	2,990	840	8,607	5,507
	SEPT	76,666	11,520	4,158	2,458	1,051	2,924	815	8,626	5,483
	OCT	75,583	11,752	4,228	2,514	1,085	3,056	815	8,826	5,634
	NOV	76,421	11,756	4,162	2,576	1,128	3,077	860	8,830	5,744
	DEC	77,150	11,578	4,102	2,455	1,144	3,030	905	8,716	5,584
1980	JAN	79,464	11,870	4,057	2,564	1,219	3,108	924	8,855	5,685
	FEB	77,993	12,326	4,213	2,635	1,226	3,152	950	9,224	6,104
	MAR	76,534	11,634	3,865	2,539	1,214	3,048	950	8,717	5,852
	APR	75,011	11,579	3,679	2,620	1,220	3,051	955	8,550	5,899
	MAY	74,587	11,546	3,526	2,686	1,214	3,125	944	8,617	5,998
	JUNE	76,001	11,249	3,659	2,473	1,162	3,029	932	8,269	5,687
	JULY	78,287	11,719	3,906	2,671	1,146	3,132	936	8,658	5,945
	AUG	78,761	11,884	3,753	2,798	1,158	3,224	942	8,503	6,114
	SEPT	80,021	NA	NA	NA	NA	NA	NA	NA	NA

CONSUMER PRICES
1967=100
NOT SEASONALLY ADJUSTED

	UNITED STATES	LOS ANGELES -LONG BEACH	SAN FRANCISCO -OAKLAND	HONOLULU	SEATTLE	SAN DIEGO	PORTLAND	ANCHORAGE
1970	116.3	114.3	115.8	114.2	114.0	115.3	113.2	109.6
1971	121.3	118.5	120.1	118.5	116.4	119.8	116.1	112.9
1972	125.3	122.3	124.3	122.8	115.7	124.4	115.5	115.9
1973	133.1	129.2	131.5	128.3	127.5	132.5	127.3	120.8
1974	147.7	142.5	144.4	141.8	141.5	147.2	142.8	133.9
1975	161.2	157.6	159.1	154.4	155.8	160.8	156.5	152.3
1976	170.5	168.0	168.0	162.8	164.5	170.7	167.0	164.1
1977	181.5	179.6	180.8	171.0	177.6	182.0	180.2	175.0
1978	195.4	192.8	197.8	184.1	194.5	200.1	196.4	187.5
1979	217.4	217.3	215.9	205.6	214.9	231.5	224.0	207.2
1979	JUNE	216.6	212.9	212.5	204.4	NA	NA	NA
	JULY	218.9	214.7	NA	NA	217.5	236.1	227.4
	AUG	221.1	217.5	218.3	207.2	NA	NA	NA
	SEPT	223.4	220.7	NA	NA	222.6	240.4	232.2
	OCT	225.4	221.8	221.5	210.5	NA	NA	NA
	NOV	227.5	224.2	NA	NA	227.6	247.8	236.6
	DEC	229.9	228.0	230.2	214.8	NA	NA	NA
1980	JAN	233.2	232.6	NA	NA	236.0	254.0	244.6
	FEB	236.4	237.6	240.7	220.9	NA	NA	NA
	MAR	239.8	241.3	NA	NA	243.8	258.3	253.6
	APR	242.5	244.6	243.5	227.4	NA	NA	NA
	MAY	244.5	249.1	NA	NA	245.6	265.7	257.3
	JUNE	247.6	250.1	248.0	227.5	NA	NA	NA
	JULY	247.8	248.7	NA	NA	255.1	269.9	252.7
	AUG	249.4	247.3	251.0	230.1	NA	NA	NA
	SEPT	251.7	249.6	NA	NA	258.1	271.8	256.9
	OCT	253.5	252.6	251.9	234.6	NA	NA	NA
	NOV	256.2	255.5	NA	NA	262.6	279.1	261.9

PAGE A - 2:

1/ PROPERTY INCOME EQUALS RENT, DIVIDENDS AND PERSONAL INTEREST INCOME.

SOURCE: U.S. DEPARTMENT OF COMMERCE.

PAGE A - 3:

1/ SEE PAGE 2, FOOTNOTE 1.

SOURCE: U.S. DEPARTMENT OF COMMERCE.

PAGE A - 4:

1/ SEE PAGE 2, FOOTNOTE 1.

SOURCE: U.S. DEPARTMENT OF COMMERCE.

PAGE A - 5:

1/ SEE PAGE 2, FOOTNOTE 1.

SOURCE: U.S. DEPARTMENT OF COMMERCE.

PAGE A - 6:

1/ SEE PAGE 2, FOOTNOTE 1.

SOURCE: U.S. DEPARTMENT OF COMMERCE.

PAGE A - 7:

1/ EXPORT SHIPMENTS ARE CREDITED STATISTICALLY TO THE CUSTOMS DISTRICT THROUGH WHICH THE SHIPMENT CLEARS WHEN IT LEAVES THE UNITED STATES. EXPORTS BY VESSEL OR AIR ARE CREDITED TO THE CUSTOMS DISTRICT IN WHICH THE MERCHANDISE IS LOADED ON THE VESSEL OR AIRCRAFT WHICH TAKES THE MERCHANDISE OUT OF THE COUNTRY. THEREFORE, THE CUSTOMS DISTRICT SHOWN IS NOT NECESSARILY THE DISTRICT IN WHICH THE MERCHANDISE WAS GROWN, MANUFACTURED OR OTHERWISE ORIGINATED.

2/ MERCHANDISE IMPORTS ARE CREDITED TO THE CUSTOMS DISTRICT IN WHICH THEY CLEAR THROUGH CUSTOMS FOR ENTRY INTO CONSUMPTION CHANNELS OR ENTER INTO CUSTOMS WAREHOUSE. THIS MAY NOT BE THE DISTRICT AT WHICH THE MERCHANDISE ARRIVED IN THE UNITED STATES NOR THE FINAL POINT OF DESTINATION OF THE MERCHANDISE IN THE UNITED STATES. THE DATA FOR INDIVIDUAL CUSTOMS REGIONS AND DISTRICTS EXCLUDES IMPORTS OF VESSELS MOVING UNDER THEIR OWN POWER OR AFLCAT AND ESTIMATES PER SHIPMENTS VALUED UNDER \$251.

SOURCE: U.S. DEPARTMENT OF COMMERCE, FT590. SEASONALLY ADJUSTED BY THE FEDERAL RESERVE BANK OF SAN FRANCISCO.

PAGE A - 8:

1/ SEE PAGE 7 FOOTNOTE 1.

2/ SEE PAGE 7 FOOTNOTE 2.

SOURCE: SEE PAGE 7 SOURCE.

PAGE A - 9:

1/ PACIFIC DIVISION INCLUDES ALASKA, CALIFORNIA, HAWAII, OREGON, AND WASHINGTON.

2/ CAF INCLUDES STORES IN GENERAL MERCHANDISE (INCLUDING ALL NONSTORES), APPAREL, AND FURNITURE AND APPLIANCE GROUPS; THESE STORES SPECIALIZE IN DEPARTMENT-STORE TYPES OF MERCHANDISE.

SOURCE: U.S. DEPARTMENT OF COMMERCE, BUREAU OF THE CENSUS, SEASONALLY ADJUSTED BY THE FEDERAL RESERVE BANK OF SAN FRANCISCO.

PAGE A -10:

SOURCE: U.S. BUREAU OF LABOR STATISTICS.

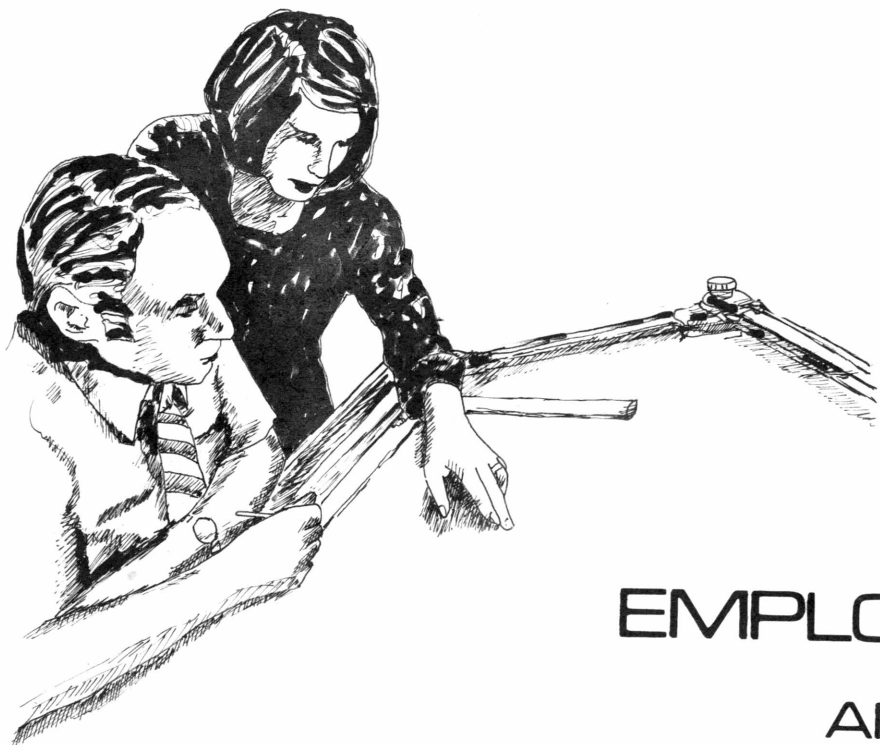

EMPLOYMENT AND EARNINGS

1
TOTAL CIVILIAN EMPLOYMENT
THOUSANDS OF PERSONS
SEASONALLY ADJUSTED

	UNITED STATES	TWELFTH DISTRICT	ALASKA	ARIZONA	CALIF	HAWAII	IDAHO ²	NEVADA	OREGON	UTAH ²	WASH	
1970	78,635	NA	99	624	7,540	297	NA	205	803	382	1,286	
1971	79,104	NA	104	664	7,652	305	NA	212	835	395	1,253	
1972	81,681	NA	110	732	7,937	314	NA	224	894	418	1,288	
1973	84,396	NA	116	804	8,194	328	NA	244	939	440	1,354	
1974	85,945	13,181	134	831	8,512	332	317	255	939	457	1,403	
1975	84,769	13,117	144	810	8,462	331	324	260	929	466	1,391	
1976	87,486	13,681	153	842	8,820	336	345	278	966	487	1,454	
1977	90,546	14,358	158	898	9,201	370	368	300	1,047	504	1,513	
1978	94,372	15,303	161	938	9,828	376	384	322	1,124	523	1,647	
1979	96,947	16,014	164	999	10,281	374	398	340	1,134	559	1,764	
1979	JUNE	96,652	15,953	163	993	10,225	370	401	336	1,139	560	1,765
	JULY	97,184	16,100	162	996	10,366	375	398	338	1,130	563	1,774
	AUG	97,004	16,107	165	993	10,369	376	400	339	1,130	564	1,772
	SEPT	97,504	16,024	167	1,004	10,247	378	399	342	1,132	567	1,788
	OCT	97,474	16,189	166	1,012	10,391	379	398	345	1,138	571	1,791
	NOV	97,608	16,287	166	1,020	10,460	384	400	348	1,146	571	1,791
	DEC	97,781	16,332	166	1,022	10,482	384	402	352	1,150	572	1,803
1980	JAN	97,804	16,350	166	1,026	10,449	388	402	355	1,154	603	1,805
	FEB	97,953	16,339	168	1,028	10,426	387	408	354	1,165	606	1,798
	MAR	97,656	16,340	169	1,028	10,468	386	404	355	1,167	571	1,791
	APR	97,154	16,210	167	1,026	10,375	385	397	356	1,151	572	1,781
	MAY	96,988	16,147	167	1,025	10,340	384	394	351	1,147	574	1,767
	JUNE	96,537	16,058	166	1,019	10,320	381	385	348	1,138	565	1,735
	JULY	96,996	16,222	173	1,021	10,486	379	386	346	1,129	570	1,733
	AUG	97,003	16,281	172	1,018	10,549	377	384	345	1,131	570	1,736
	SEPT	97,180	16,076	167	1,026	10,333	379	385	346	1,137	566	1,737
	OCT	97,206	16,183	169	1,027	10,423	378	385	349	1,144	569	1,741
	NOV	97,339	NA	NA	NA	10,511	NA	NA	354	1,155	NA	NA

UNEMPLOYMENT RATES¹
PERCENT
SEASONALLY ADJUSTED

	UNITED STATES	ALASKA	ARIZONA	CALIF	HAWAII	IDAHO	NEVADA	OREGON	UTAH	WASH	
1972	5.6	8.3	5.2	7.6	7.3	6.2	7.0	6.8	5.6	9.6	
1973	4.9	8.5	5.0	7.0	6.8	5.6	6.1	6.2	5.3	7.9	
1974	5.6	7.9	6.8	7.3	7.6	6.0	7.7	7.5	5.5	7.2	
1975	8.5	6.9	12.1	9.9	7.2	7.3	9.6	10.6	7.3	9.5	
1976	7.7	8.4	9.9	9.2	8.7	6.7	9.0	9.6	6.5	8.6	
1977	7.0	9.2	8.2	8.2	7.7	6.3	7.1	7.3	5.7	8.8	
1978	6.0	11.0	6.1	7.1	7.0	4.9	4.4	6.0	4.6	6.9	
1979	5.8	8.9	5.0	6.2	6.4	5.1	5.1	6.8	4.5	6.8	
1979	MAY	5.8	8.6	4.7	6.1	7.0	5.1	5.2	6.9	4.4	6.5
	JUNE	5.7	8.8	5.4	6.0	6.7	4.7	5.7	6.8	4.4	6.6
	JULY	5.7	8.7	5.1	5.9	6.2	4.8	5.6	6.9	4.4	6.7
	AUG	5.9	8.5	5.0	6.3	6.0	4.9	5.5	7.0	4.4	6.7
	SEPT	5.8	8.4	4.9	6.4	5.6	4.9	5.3	6.8	4.4	6.7
	OCT	5.9	8.3	4.9	6.3	5.6	5.2	5.3	6.8	4.3	7.1
	NOV	5.8	8.1	5.1	6.1	6.0	5.0	5.0	6.9	4.4	7.1
	DEC	5.9	8.8	5.3	6.0	5.5	5.5	4.8	7.1	4.6	7.1
1980	JAN	6.2	8.9	5.6	5.8	4.8	5.3	5.3	6.7	4.7	7.8
	FEB	6.0	9.7	5.6	6.1	4.6	5.4	5.1	6.3	4.6	6.9
	MAR	6.2	9.4	5.5	6.0	4.6	5.6	5.1	6.8	4.7	7.2
	APR	7.0	9.9	6.1	7.1	4.6	6.7	5.3	7.9	5.1	7.7
	MAY	7.8	9.2	6.5	7.1	4.5	7.3	5.7	8.5	5.4	7.8
	JUNE	7.7	10.1	6.7	7.3	4.9	8.1	6.4	9.1	5.4	8.6
	JULY	7.8	9.6	6.6	6.7	5.3	7.9	6.8	9.5	5.4	8.2
	AUG	7.6	9.3	6.7	7.3	5.5	7.2	6.9	9.3	5.4	8.1
	SEPT	7.5	9.6	6.5	6.9	5.7	6.8	7.0	9.0	5.7	8.3
	OCT	7.6	NA	NA	7.2	NA	6.9	6.7	9.0	5.6	NA
	NOV	7.5	NA	NA	7.4	NA	NA	6.5	8.7	NA	NA

1
 TWELFTH DISTRICT NONFARM PAYROLL EMPLOYMENT
 THOUSANDS OF PERSONS
 SEASONALLY ADJUSTED

	TOTAL	AEROSPACE MFG	OTHER MFG	CONSTRUCTION	TRANSPORT ETC	TRADE	SERVICES	GOVERNMENT	OTHER
1970	10,441	593	1,605	493	694	2,313	1,880	2,231	630
1971	10,518	513	1,575	504	689	2,355	1,922	2,290	644
1972	11,000	530	1,660	549	696	2,470	2,040	2,368	688
1973	11,620	580	1,782	599	722	2,627	2,198	2,449	731
1974	12,038	602	1,819	585	735	2,717	2,300	2,518	759
1975	12,120	564	1,710	547	723	2,781	2,381	2,646	765
1976	12,628	515	1,852	574	736	2,934	2,519	2,655	798
1977	13,336	533	1,953	648	761	3,110	2,701	2,771	856
1978	14,338	599	2,099	744	810	3,356	2,963	2,827	939
1979	15,086	697	2,180	813	852	3,467	3,165	2,832	1,008
1979 JUNE	15,040	692	2,185	820	854	3,488	3,161	2,845	1,007
JULY	15,088	698	2,187	819	860	3,503	3,172	2,796	1,010
AUG	15,127	705	2,179	820	857	3,508	3,192	2,815	1,015
SEPT	15,183	714	2,171	820	858	3,511	3,201	2,856	1,019
OCT	15,236	723	2,186	823	859	3,529	3,217	2,847	1,023
NOV	15,291	730	2,189	823	866	3,548	3,237	2,852	1,028
DEC	15,350	732	2,200	823	869	3,578	3,255	2,870	1,033
1980 JAN	15,420	734	2,193	826	875	3,627	3,278	2,878	1,036
FEB	15,421	737	2,195	811	878	3,647	3,291	2,880	1,040
MAR	15,403	740	2,177	789	877	3,646	3,299	2,882	1,042
APR	15,354	742	2,144	766	877	3,611	3,258	2,889	1,041
MAY	15,275	743	2,101	741	876	3,589	3,312	2,904	1,041
JUNE	15,208	744	2,071	713	866	3,555	3,314	2,902	1,041
JULY	15,180	747	2,100	671	869	3,565	3,315	2,890	1,028
AUG	15,169	749	2,055	681	870	3,571	3,283	2,905	1,029
SEPT	15,186	748	2,055	697	869	3,569	3,283	2,904	1,036
OCT	15,213	749	2,080	689	870	3,567	3,302	2,891	1,044

AVERAGE HOURLY EARNINGS AND WAGE RATE
DOLLARS
NOT SEASONALLY ADJUSTED

	----- MANUFACTURING PRODUCTION WORKRS -----											1 FARM WAGE RATE	
	U S	ALASKA	ARIZONA	CALIF	HAWAII	IDAHO	NEVADA	OREGON	UTAH	WASH	U S	PCS	
1970	3.36	4.89	3.31	3.80	3.21	3.28	4.09	3.82	3.26	4.06	1.64	1.90	
1971	3.57	5.42	3.62	4.02	3.39	3.53	4.21	4.09	3.41	4.25	1.73	1.96	
1972	3.81	5.96	3.85	4.24	3.65	3.73	4.39	4.30	3.59	4.52	1.83	2.04	
1973	4.38	5.98	4.03	4.45	3.95	4.05	4.58	4.60	3.77	4.82	1.98	2.18	
1974	4.41	7.06	4.40	4.73	4.25	4.39	4.89	5.02	3.92	5.22	2.32	2.49	
1975	4.81	8.05	4.85	5.23	4.64	4.75	5.26	5.53	4.05	5.79	2.45	2.71	
1976	5.19	7.82	5.19	5.60	5.09	5.27	5.67	6.08	4.89	6.33	2.65	2.93	
1977	5.64	9.02	5.55	5.99	5.50	5.80	6.10	6.61	5.18	6.84	2.90	3.18	
1978	6.17	9.56	6.03	6.42	5.93	6.51	6.56	7.14	5.68	7.54	3.10	3.39	
1979	6.69	9.48	6.62	7.02	6.42	6.91	6.95	7.91	6.27	8.36	3.41	3.63	
1970	JUNE	6.66	8.44	6.57	6.99	6.31	7.08	6.80	8.04	6.18	8.38	NA	NA
	JULY	6.71	8.42	6.66	7.10	6.07	7.30	6.77	8.14	6.34	8.50	3.30	3.57
	AUG	6.69	8.28	6.73	7.12	6.05	7.32	7.00	8.02	6.32	8.52	NA	NA
	SEPT	6.90	9.83	6.83	7.18	6.61	7.20	6.94	8.13	6.35	8.57	NA	NA
	OCT	6.82	9.81	6.75	7.20	6.64	6.87	7.21	8.10	6.57	8.68	3.58	3.79
	NOV	6.87	11.40	6.92	7.27	6.55	7.10	7.14	8.11	6.50	8.78	NA	NA
	DEC	6.97	11.04	7.02	7.39	6.66	7.22	7.32	8.22	6.55	8.68	NA	NA
1980	JAN	6.96	10.51	6.99	7.34	6.70	7.17	7.24	8.27	6.64	9.00	3.65	4.01
	FEB	7.30	10.40	7.08	7.35	7.09	7.15	7.24	8.26	6.70	8.97	NA	NA
	MAR	7.06	10.51	7.08	7.44	7.03	7.07	7.46	8.31	6.81	8.74	NA	NA
	APR	7.39	10.52	7.15	7.52	6.87	7.13	7.61	8.32	6.74	9.10	3.60	3.98
	MAY	7.13	10.33	7.18	7.60	6.81	7.19	7.57	8.45	6.96	9.21	NA	NA
	JUNE	7.20	10.49	7.30	7.67	6.09	7.65	7.65	8.56	7.03	9.31	NA	NA
	JULY	7.29	9.22	7.29	7.77	7.11	7.95	7.96	8.76	7.05	9.51	3.62	3.99
	AUG	7.30	8.90	7.32	7.85	6.95	7.57	8.16	8.77	6.96	9.56	NA	NA
	SEPT	7.43	10.28	7.36	7.92	6.98	8.10	8.04	8.89	7.15	9.66	NA	NA
	OCT	7.49	10.10	7.31	7.91	6.80	7.76	7.63	8.85	7.27	9.77	NA	NA
	NOV	7.59	NA	7.56	8.00	NA	7.63	8.16	8.95	7.30	9.90	NA	NA

EMPLOYMENT

PAGE E - 2:

1/ INCLUDES NUMBER OF PERSONS INVOLVED IN LABOR DISPUTES. DATA ARE SEASONALLY ADJUSTED BY THE FEDERAL RESERVE BANK OF SAN FRANCISCO.

2/ DATA FOR IDAHO AND UTAH WERE REVISED BACK TO 1974 AND 1970, RESPECTIVELY. DATA FOR THESE STATES ARE NOW RECALCULATED AS COMPUTED BY BUREAU OF LABOR STATISTICS METHODS.

SOURCE: U.S. DEPARTMENT OF LABOR, BUREAU OF LABOR STATISTICS; ALASKA DEPARTMENT OF LABOR; ARIZONA DEPARTMENT OF ECONOMIC SECURITY; STATE OF CALIFORNIA, EMPLOYMENT DEVELOPMENT DEPARTMENT; HAWAII DEPARTMENT OF LABOR AND INDUSTRIAL RELATIONS; IDAHO DEPARTMENT OF EMPLOYMENT; NEVADA EMPLOYMENT SECURITY DEPARTMENT; STATE OF OREGON UNEMPLOYMENT DIVISION; UTAH, DEPARTMENT OF EMPLOYMENT SECURITY; WASHINGTON EMPLOYMENT SECURITY DEPARTMENT.

PAGE E - 3:

1/ RATES ARE SEASONALLY ADJUSTED BY THEIR RESPECTIVE STATES, EXCEPT FOR ALASKA, HAWAII AND WASHINGTON, WHICH ARE SEASONALLY ADJUSTED BY THE FEDERAL RESERVE BANK OF SAN FRANCISCO.

SOURCE: SEE PAGE 2 SOURCE.

PAGE E - 4:

1/ DATA ARE SEASONALLY BY THE FEDERAL RESERVE BANK OF SAN FRANCISCO.

2/ INCLUDES TRANSPORTATION, COMMUNICATION AND UTILITIES.

3/ INCLUDES FINANCE, INSURANCE & REAL ESTATE AND MINING.

SOURCE: SEE PAGE 2 SOURCE.

PAGE E - 5:

1/ PACIFIC COAST STATES, I.E. CALIFORNIA, OREGON AND WASHINGTON.

SOURCE: SEE PAGE 2 SOURCE. ALSO, U.S. DEPARTMENT OF AGRICULTURE, CROP REPORTING BOARD. DATA ARE NOT SEASONALLY ADJUSTED.

PRODUCTION

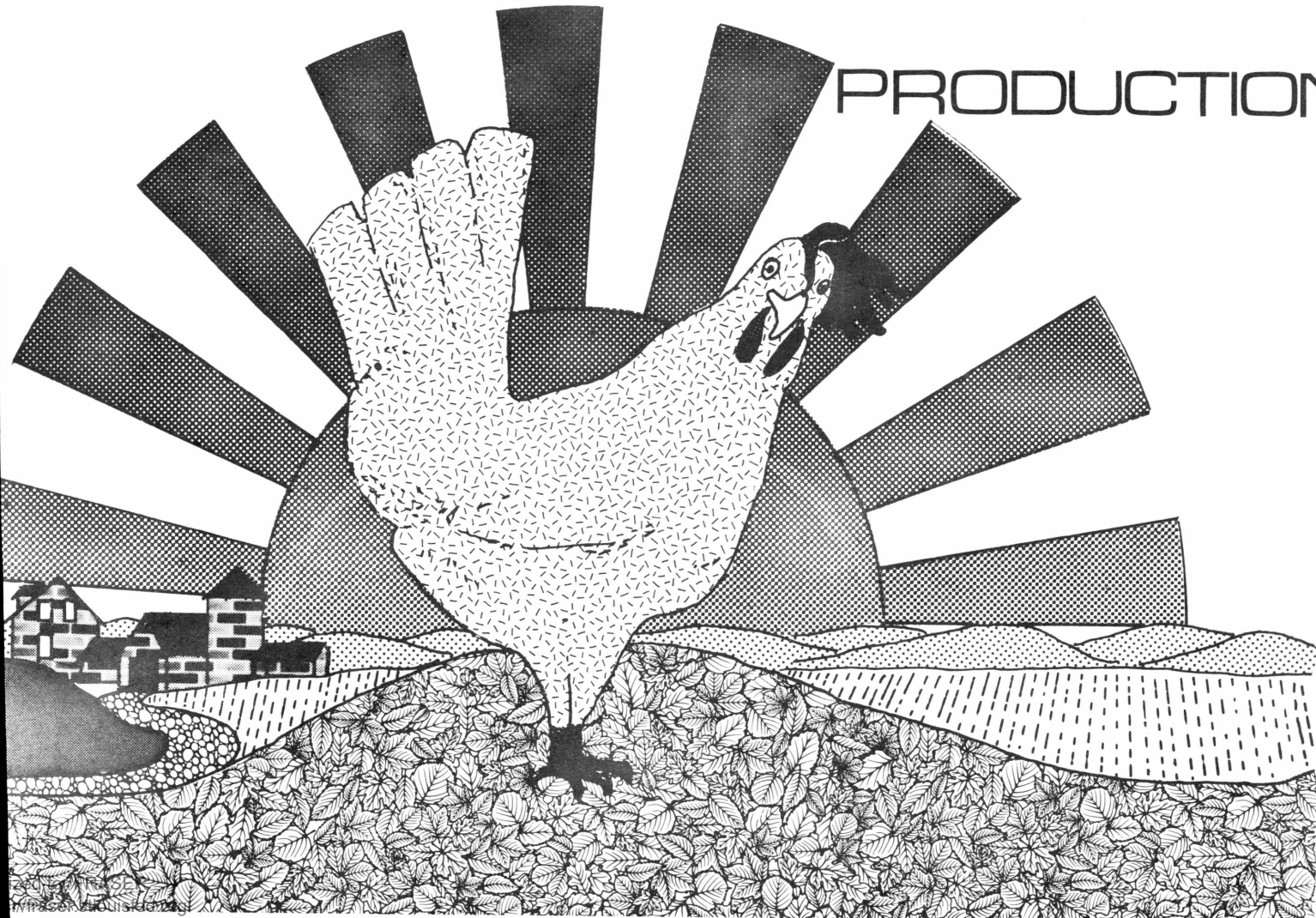

DISTRICT PRODUCTION SELECTED INDUSTRIES
1967=100
SEASONALLY ADJUSTED

	¹		²	²	²				
	LUMBER	STEEL	COPPER	LEAD	ZINC	NATURAL GAS	CRUDE OIL	REFINED PRODUCTS	
1970	95.7	101.1	182.7	87.2	81.3	105.0	116.5	114.6	
1971	107.6	90.8	165.4	86.8	71.0	105.9	111.5	121.4	
1972	114.1	94.3	175.5	65.2	65.2	95.8	107.2	130.0	
1973	116.8	110.9	179.7	61.0	65.4	86.5	104.4	137.2	
1974	103.6	107.4	163.2	52.2	56.7	77.8	100.5	126.6	
1975	96.9	89.2	147.8	54.3	67.3	66.0	100.1	132.3	
1976	102.6	92.0	175.7	58.1	73.1	68.4	59.2	142.0	
1977	111.5	92.2	164.6	47.9	61.7	76.3	132.0	157.6	
1978	107.8	97.6	168.8	42.8	37.5	70.3	203.4	156.5	
1979	105.4	100.3	175.3	35.1	30.6	75.2	220.5	163.6	
1979	JUNE	110.1	57.1	174.6	40.6	24.8	83.7	214.2	161.2
	JULY	108.6	98.5	202.1	38.4	26.5	87.0	220.2	158.7
	AUG	107.4	100.5	192.6	35.5	27.7	70.3	218.2	163.7
	SEPT	106.3	104.2	188.1	37.5	27.5	69.5	219.9	160.4
	OCT	107.6	107.7	185.0	40.6	26.5	71.3	223.1	163.1
	NOV	102.3	102.5	177.4	30.1	22.6	67.8	233.3	165.4
	DEC	99.2	100.3	178.3	31.9	22.3	67.5	231.6	164.6
1980	JAN	55.6	94.7	184.0	36.0	24.6	64.6	241.3	162.8
	FEB	101.6	93.6	178.8	34.6	23.3	67.3	246.1	163.4
	MAR	93.0	94.2	172.1	31.4	21.6	67.4	244.4	162.5
	APR	70.2	66.4	172.1	37.2	23.3	63.6	NA	NA
	MAY	70.4	73.2	173.1	35.9	26.5	66.7	NA	NA
	JUNE	64.3	66.7	173.7	38.1	22.5	63.5	NA	NA
	JULY	85.9	65.7	73.5	41.5	26.2	60.0	NA	NA
	AUG	93.3	68.4	44.5	35.9	24.5	65.6	NA	NA
	SEPT	50.2	76.3	67.5	40.4	27.4	NA	NA	NA
	OCT	90.6	82.0	NA	NA	NA	NA	NA	NA
	NOV	NA	85.5	NA	NA	NA	NA	NA	NA

PRIME CONTRACT AWARDS: DEPARTMENT OF DEFENSE
MILLIONS OF DOLLARS
NOT SEASONALLY ADJUSTED

	1 UNITED STATES	TWELFTH DISTRICT	ALASKA	ARIZONA	CALIF	HAWAII	IDAHO	NEVADA	OREGON	UTAH	WASH	
1970	29,804.2	7,091.4	105.2	262.4	5,861.9	104.6	8.0	14.2	81.7	152.4	497.0	
1971	29,158.8	7,244.6	81.3	443.8	5,631.0	114.0	6.5	16.3	44.4	136.8	770.5	
1972	31,497.5	8,044.3	122.1	388.9	6,023.3	137.0	8.9	17.6	41.3	185.4	1,115.6	
1973	30,410.2	8,331.1	120.1	413.3	6,404.4	137.2	8.3	17.2	52.2	156.0	1,022.4	
1974	35,804.0	10,215.1	128.0	603.2	7,763.0	264.3	7.7	25.6	57.9	152.2	1,213.2	
1975	37,347.0	10,696.7	141.5	729.1	7,742.3	405.6	10.0	34.5	59.8	152.0	1,421.5	
1976	44,089.6	12,549.9	163.5	544.1	9,871.4	250.3	23.4	26.0	57.2	153.9	1,419.7	
1977	47,336.6	13,196.1	164.5	483.2	10,129.6	245.6	18.6	39.5	78.3	252.1	1,784.3	
1978	53,922.5	13,730.8	214.3	595.6	10,602.6	291.2	18.5	41.5	92.4	155.1	1,675.6	
1979	56,661.7	15,501.1	209.0	675.9	12,310.2	336.3	15.8	64.3	151.9	220.6	1,513.1	
1978	IV	16,244.1	4,253.7	105.0	147.9	3,349.1	132.5	7.6	15.9	15.0	58.2	421.5
1979	I	13,702.4	3,403.7	47.1	130.0	2,774.8	54.8	3.6	19.8	14.2	52.8	305.6
	II	10,854.8	2,974.3	26.4	329.9	2,080.4	31.7	5.8	11.2	33.4	35.9	419.8
	III	15,651.5	4,259.4	36.5	85.2	3,470.0	87.0	4.8	19.5	64.6	78.5	392.7
	IV	16,252.6	4,863.7	59.0	130.8	3,565.0	162.8	5.6	13.4	19.7	52.4	395.0
1980	I	14,221.0	4,118.2	24.9	211.0	3,262.9	39.6	4.5	13.2	26.8	52.5	482.4
	II	15,936.9	3,896.5	59.3	174.9	2,872.4	47.5	1.9	6.1	80.6	597.7	
	III	19,883.3	4,194.1	67.7	210.5	3,732.3	65.3	7.4	17.6	28.3	65.1	634.7

PRODUCTION

1

PROCUREMENT AWARDS: NATIONAL AERONAUTICS & SPACE ADMINISTRATION
MILLIONS OF DOLLARS
NOT SEASONALLY ADJUSTED

	UNITED STATES	TWELFTH DISTRICT	ALASKA ²	ARIZONA	CALIF	HAWAII	IDAHO ²	NEVADA ²	OREGON ²	UTAH	WASH
1970	2,592.6	732.6	2.1	6.0	712.5	3.3	0.1	0.4	0.7	1.7	5.4
1971	2,354.3	556.4	0.7	9.9	527.8	3.0	0.0	0.3	0.4	2.3	12.0
1972	2,163.5	625.6	2.1	6.7	600.4	2.2	0.0	0.7	1.1	1.8	10.6
1973	1,928.6	694.5	0.8	5.3	668.0	2.5	0.0	0.5	0.8	0.9	15.3
1974	2,412.7	1,170.8	1.2	8.3	1,128.2	3.0	0.0	0.7	1.5	11.6	16.3
1975	2,523.4	1,304.5	1.2	13.1	1,237.2	7.5	0.0	0.7	1.5	31.2	12.1
1976	1,604.4	997.3	0.5	10.6	923.3	1.8	0.0	0.6	1.2	32.5	26.6
1977	2,881.8	1,511.2	0.8	12.5	1,417.1	2.6	0.0	1.5	2.1	52.0	22.5
1978	3,017.3	1,285.4	0.7	13.5	1,280.3	2.1	0.0	1.4	1.7	61.3	35.2
1979	3,485.9	1,502.7	0.8	18.8	1,439.0	1.1	0.4	0.5	2.6	71.2	41.3
1976											
July-Sept.	670.4	349.4	0.3	2.1	329.8	0.8	0.0	0.4	0.2	12.3	3.5
1977											
Oct.-March	1,600.0	862.1	0.3	6.1	812.8	0.7	0.0	0.5	1.0	31.7	8.5
April-Sept.	1,281.8	649.1	0.5	6.4	604.3	1.9	0.0	0.6	1.1	20.3	14.0
1978											
Oct.-March	1,628.5	759.0	0.3	8.4	759.0	1.1	0.0	0.4	0.6	36.8	20.8
April-Sept.	1,388.8	526.4	0.4	5.1	521.3	1.0	0.0	1.0	1.1	24.5	14.4
1979											
Oct.-March	1,853.2	756.8	0.5	7.3	749.4	0.0	0.4	0.4	1.2	46.3	24.7
April-Sept.	1,632.7	745.9	0.3	11.5	689.6	1.1	0.0	0.5	1.4	24.9	16.6
1980											
Jan.-June	2,099.9	1,036.4	1.2	14.4	947.0	2.3	0.0	0.6	1.0	45.6	20.3

PRODUCTION

RECEIPTS FROM FARM MARKETINGS
SEASONALLY ADJUSTED
MILLIONS OF DOLLARS

	UNITED STATES	TWELFTH DISTRICT	ALASKA	ARIZONA	CALIF	HAWAII	IDAHO	NEVADA	OREGON	UTAH	WASH
1970	50,539	7,727.9	4.7	645.8	4,530.1	210.9	666.5	84.4	568.4	222.1	795.0
1971	52,859	7,803.4	4.5	709.4	4,458.1	220.6	698.9	90.5	573.2	230.1	818.2
1972	61,190	9,509.9	5.0	835.8	5,514.0	232.4	832.7	109.8	659.0	250.8	1,070.4
1973	87,068	12,842.6	5.5	1,129.8	7,228.6	268.4	1,177.3	145.5	942.9	344.1	1,600.4
1974	92,449	15,196.6	6.7	1,217.9	8,612.9	575.1	1,441.8	137.0	1,092.7	320.1	1,792.5
1975	88,209	14,535.3	9.5	1,047.8	8,496.8	377.7	1,269.3	137.0	1,038.7	330.2	1,828.1
1976	94,779	15,328.5	10.2	1,238.1	9,077.9	329.2	1,240.8	152.6	1,078.6	364.4	1,836.7
1977	95,762	15,331.9	11.7	1,165.2	9,341.3	325.2	1,163.2	146.9	1,052.2	369.1	1,757.2
1978	112,273	17,682.9	11.8	1,471.2	10,368.6	380.4	1,433.6	168.0	1,268.4	456.7	2,124.1
1979	131,312	21,279.3	12.4	1,765.8	12,590.0	418.9	1,860.2	207.2	1,562.1	461.8	2,401.0
1977 I	23,928	3,874.2	3.1	269.5	2,378.7	80.2	286.2	39.2	258.3	89.3	469.8
II	23,735	3,777.6	3.0	295.0	2,226.7	81.4	309.7	38.1	258.2	87.2	478.3
III	23,403	3,866.8	2.6	288.5	2,368.8	81.8	297.5	34.3	267.0	100.1	426.0
IV	24,755	3,875.3	3.0	314.4	2,391.8	81.9	275.6	36.1	266.5	92.2	413.7
1978 I	26,127	4,389.5	2.9	396.6	2,653.2	94.8	332.2	38.8	289.5	104.5	477.1
II	27,854	4,335.7	2.9	355.5	2,512.7	94.7	365.6	41.1	302.5	125.8	534.8
III	27,793	4,389.3	3.0	331.2	2,574.3	95.5	363.9	41.0	319.5	109.2	551.8
IV	29,894	4,537.6	3.0	370.5	2,638.4	95.6	366.8	45.0	345.0	118.6	554.6
1979 I	32,137	4,959.3	3.1	452.9	2,818.8	103.9	430.7	48.5	393.1	116.6	591.8
II	33,106	5,136.6	3.0	368.0	3,067.7	103.8	407.1	50.2	427.8	118.2	590.2
III	32,367	5,356.6	3.1	516.6	3,103.3	104.9	476.0	51.5	375.8	112.7	612.6
IV	33,546	5,645.3	3.1	442.9	3,420.4	106.6	514.9	54.9	385.6	115.2	601.8
1980 I	33,407	5,161.8	3.1	425.9	3,051.7	104.2	405.6	51.5	381.0	124.3	614.7
II	34,165	5,799.0	3.2	455.7	3,459.0	104.6	509.7	47.9	420.3	130.0	668.7
III	36,001	6,169.2	3.1	683.5	3,538.6	105.2	572.2	56.9	411.0	120.8	677.9

PRODUCTION

FARM PRICES ¹

NOT SEASONALLY ADJUSTED
DOLLARS PER UNIT

UNITED STATES		-----CALIFORNIA-----					IDAHO	-----WASHINGTON-----		
	ALL ² PRODUCTS 1967=100	ORANGES BOX	COTTON LB	BEEF CATTLE CWT	TURKEY LB	EGGS DOZ	POTATOES CWT	WHEAT BU	APPLES LB	
1970	110	6.05	.24	27.46	.23	.33	2.15	1.40	.053	
1971	113	6.47	.26	30.42	.21	.25	1.81	1.48	.070	
1972	125	6.08	.32	33.55	.22	.29	1.75	1.75	.080	
1973	179	7.17	.37	42.80	.35	.52	2.73	3.56	.100	
1974	192	7.78	.57	39.69	.28	.48	5.11	4.65	.093	
1975	185	7.40	.46	36.14	.33	.50	3.31	3.76	.120	
1976	186	7.16	.64	35.41	.30	.54	3.37	3.27	.084	
1977	183	8.92	.62	36.00	.34	.49	2.92	2.62	.111	
1978	209	11.75	.60	48.87	.42	.47	2.96	3.29	.174	
1979	241	13.40	.66	65.27	.42	.51	2.48	3.76	.144	
1979	MAY	246	13.48	.65	73.60	.39	.50	1.75	3.53	.128
	JUNE	244	16.00	.64	66.50	.40	.49	1.60	4.02	.126
	JULY	244	13.45	.69	65.50	.37	.45	1.45	3.85	.148
	AUG	237	12.40	.70	58.70	.39	.43	3.50	4.21	.210
	SEPT	241	12.40	.66	64.50	.38	.46	3.20	4.17	.189
	OCT	236	12.80	.67	62.50	.40	.46	3.20	4.01	.127
	NOV	238	14.37	.68	62.90	.46	.52	3.20	4.02	.126
	DEC	238	11.06	.69	64.90	.47	.57	3.05	3.89	.140
1980	JAN	234	9.20	.77	63.60	.39	.53	2.95	3.86	.127
	FEB	238	9.46	.84	65.40	.32	.46	2.75	3.97	.130
	MAR	234	9.75	.83	63.90	.32	.53	2.65	3.81	.153
	APR	224	8.91	.82	59.80	.32	.47	2.25	3.80	.165
	MAY	227	9.01	.84	61.00	.29	.39	3.00	3.65	.161
	JUNE	232	8.98	.73	61.60	.28	.43	3.00	3.67	.206
	JULY	247	9.40	.78	64.70	.27	.41	4.80	3.78	.242
	AUG	256	9.50	.89	66.30	.28	.49	4.00	3.77	.281
	SEPT	261	10.60	.93	65.20	.32	.54	4.00	3.85	.221
	OCT	262	12.00	.84	64.90	.42	.54	3.90	4.04	.121

PAGE C - 2:

- 1/ SUM OF CCASTAL, INLANC, & CALIFCRNIA REDWOOD REGIONS. INLANC REGION ADJUSTED FOR PRODUCTION OUTSIDE THE DISTRICT.
- 2/ MINE PRODUCTION.

SOURCE: NATIONAL FOREST PRODUCTS ASSOCIATION, AMERICAN IRON & STEEL INSTITUTE, U.S. DEPARTMENT OF INTERIOR, BUREAU OF MINES, SEASONALLY ADJUSTED BY THE FEDERAL RESERVE BANK OF SAN FRANCISCO.

PAGE C - 3:

- 1/ NET VALUE OF CONTRACTS OF \$10,000 OR MORE FOR WORK IN EACH STATE AND THE DISTRICT OF COLUMBIA.

SOURCE: DEPARTMENT OF DEFENSE.

PAGE C - 4:

- 1/ \$10,000 AND OVER.
- 2/ 0.0 INDICATES LESS THAN \$100,000.

SOURCE: ANNUAL AND SEMI-ANNUAL PROCUREMENT REPORT, NASA.

PAGE C - 5:

SOURCE: U.S. DEPARTMENT OF AGRICULTURE.

PAGE C - 6:

- 1/ ALL MONTHLY PRICES ARE AVERAGES FOR THE PERIOD FROM THE 15TH DAY OF THE PREVIOUS MONTH TO THE 15TH DAY OF THE MONTH INDICATED.
- 2/ BEGINNING WITH THE JULY/AUGUST 1976 ISSUE, THE PRICE INDEXES ARE CONSTRUCTED WITH A NEW SET OF BASE WEIGHTS DERIVED FROM AVERAGE SALES OVER THE 1971-73 PERIOD. THIS IS THE FIRST ADJUSTMENT OF THESE WEIGHTS BY THE U.S.D.A. SINCE THE LATE 1950'S.

SOURCE: U.S. DEPARTMENT OF AGRICULTURE, CFCR REPORTING BEACF.

PRODUCTION

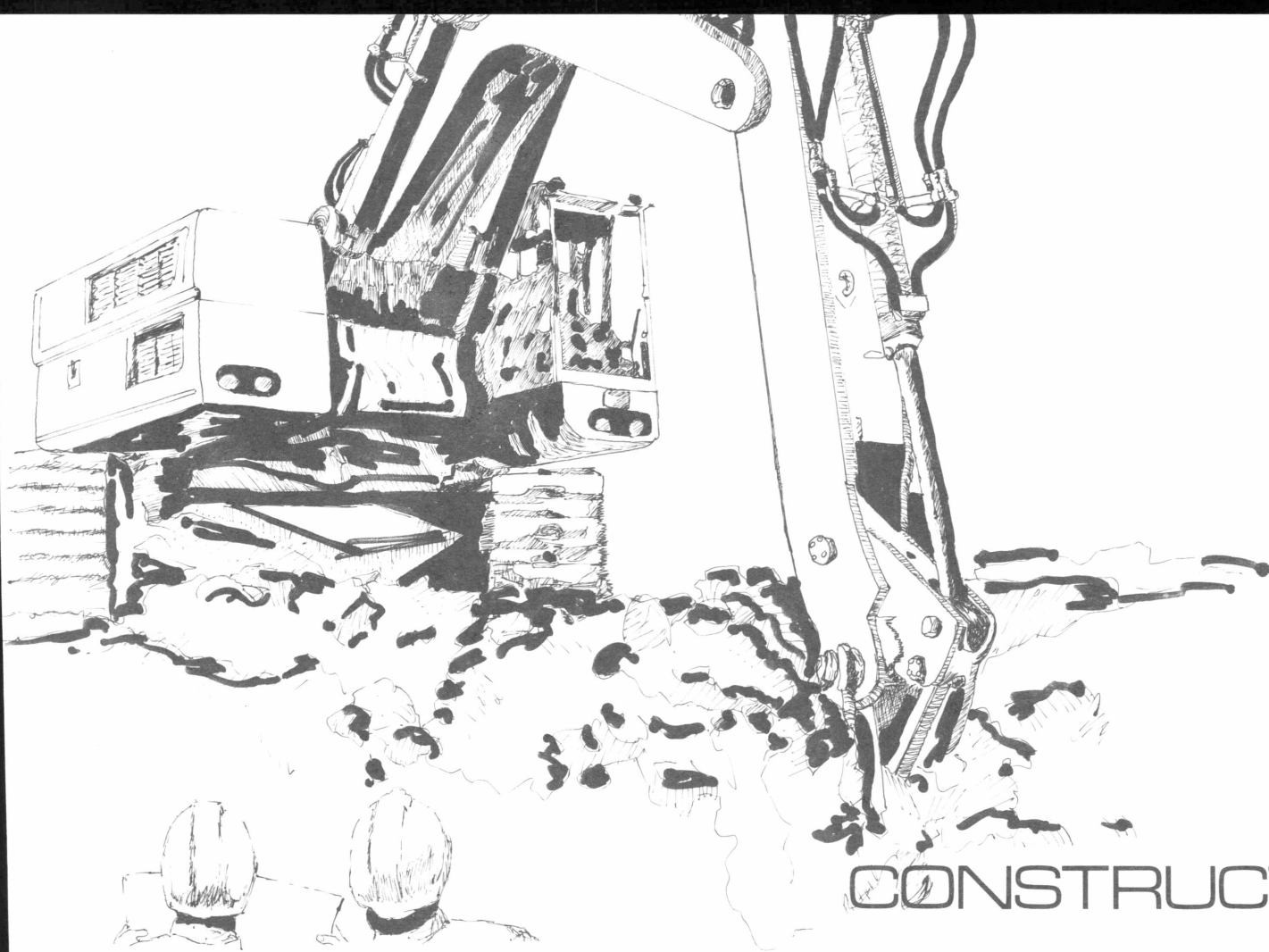

CONSTRUCTION

CONSTRUCTION CONTRACTS
MILLIONS OF DOLLARS
SEASONALLY ADJUSTED ANNUAL RATE

	TWELFTH DISTRICT ¹				UNITED STATES				
	NON ²		NON ³	TOTAL	NON ²		NON ³	TOTAL	
	RESIDENTIAL	RESIDENTIAL	BUILDING		RESIDENTIAL	RESIDENTIAL	BUILDING		
1970	4,545	3,264	2,993	10,802	24,774	24,393	18,590	68,157	
1971	6,500	3,578	2,612	12,690	34,754	25,574	19,283	79,611	
1972	7,789	4,101	2,752	14,620	45,269	27,143	18,986	91,620	
1973	7,446	4,967	3,045	15,452	46,436	32,167	22,556	100,959	
1974	5,774	5,251	3,782	14,772	34,632	34,312	25,879	94,823	
1975	6,420	5,012	3,443	14,875	31,348	30,288	28,313	85,949	
1976	10,273	4,900	3,824	18,994	43,377	30,656	28,443	102,565	
1977	14,145	6,387	5,153	25,680	60,625	36,074	41,540	138,239	
1978	15,784	7,878	4,263	27,865	74,895	45,112	35,859	159,879	
1979	17,736	10,115	4,310	32,161	74,769	50,405	42,424	167,600	
1979	JUNE	18,357	10,419	5,263	30,556	75,286	50,631	35,307	160,095
	JULY	18,870	10,448	4,444	33,415	76,304	47,940	49,008	167,040
	AUG	17,102	10,768	3,700	31,901	74,944	50,955	26,144	150,780
	SEPT	16,876	11,561	3,281	32,480	72,365	48,279	34,212	157,664
	OCT	18,699	11,157	4,406	33,225	73,663	52,992	33,221	160,542
	NOV	14,438	10,131	4,918	28,907	60,248	49,312	38,381	152,815
	DEC	15,648	11,341	3,709	30,544	68,637	53,243	40,176	161,323
1980	JAN	15,686	12,738	4,302	33,780	70,881	57,493	34,256	165,369
	FEB	16,360	12,722	4,697	34,385	72,305	53,017	31,607	151,142
	MAR	12,331	11,044	3,590	26,877	51,921	51,348	31,957	138,013
	APR	11,943	10,743	4,146	27,462	48,036	49,002	27,197	125,696
	MAY	9,219	10,150	3,886	23,739	44,594	47,485	21,756	108,173
	JUNE	11,828	9,479	3,149	22,037	52,617	53,420	28,698	133,273
	JULY	15,171	9,448	3,866	28,908	68,095	50,779	28,590	142,917
	AUG	14,224	9,642	15,268	41,380	62,545	49,644	44,398	158,663
	SEPT	14,919	8,830	3,757	28,307	70,067	47,841	34,368	154,674
	OCT	16,367	10,897	5,083	31,138	72,313	54,214	28,013	157,479
	NOV	18,843	11,920	3,926	34,105	74,555	64,423	42,235	188,315

FOR FOOTNOTES, SEE END OF SECTION

1
RESIDENTIAL BUILDING ACTIVITY
NUMBER OF UNITS

	----- PRIVATE HOUSING PERMITS ISSUED -----										----- STARTS -----		
	ALASKA	ARIZONA	CALIF	HAWAII	IDAPH	NEVADA	OREGON	UTAH	WASH	TWELFTH DISTRICT	THOUSANDS		
											WEST	EAST	
1970	1,656	25,009	193,667	10,638	2,962	6,497	15,553	6,716	27,871	298,609	310	1,441	
1971	1,793	50,408	254,755	12,202	3,637	12,741	25,861	13,291	31,205	406,093	465	2,051	
1972	2,317	56,409	278,244	15,491	4,252	16,664	28,048	17,553	25,135	448,113	528	2,369	
1973	1,622	46,306	218,535	17,747	5,466	13,149	21,042	14,034	26,750	364,656	423	2,044	
1974	1,802	32,034	127,551	16,738	5,530	5,777	14,536	12,032	26,250	242,250	282	1,332	
1975	2,535	18,757	130,870	10,740	7,554	6,930	17,149	13,127	33,998	241,700	274	1,160	
1976	3,743	25,039	220,146	9,254	8,665	11,416	26,514	18,433	46,346	369,558	405	1,546	
1977	5,923	41,899	267,674	8,293	11,433	15,726	37,182	21,357	59,248	472,735	540	1,852	
1978	4,775	60,441	241,800	8,452	8,682	23,934	37,648	20,127	59,528	465,287	546	2,007	
1979	2,928	52,031	212,120	10,320	8,274	15,234	29,031	16,426	50,603	401,567	464	1,705	
1979	MAY	394	5,531	20,876	1,063	1,250	1,724	3,427	1,721	5,310	41,736	507	1,601
	JUNE	368	4,313	19,742	1,047	833	1,786	2,955	1,672	5,257	37,973	490	1,910
	JULY	236	6,716	20,169	761	758	1,837	2,836	1,782	5,277	39,412	472	1,764
	AUG	368	4,581	22,235	1,331	771	1,994	3,315	1,814	5,030	41,447	456	1,788
	SEPT	223	4,436	16,647	951	876	1,706	2,125	1,580	3,935	32,693	583	1,874
	OCT	370	3,555	15,733	1,062	765	1,263	2,198	1,235	3,687	33,868	456	1,710
	NOV	81	3,052	14,489	591	378	727	1,661	641	2,505	24,125	387	1,522
	DEC	61	2,726	12,856	1,135	382	1,184	1,469	565	1,789	22,207	359	1,546
1980	JAN	49	4,490	10,387	551	258	816	1,422	492	2,164	9,171	339	1,415
	FEB	42	2,281	12,407	795	308	954	1,501	705	2,049	7,524	323	1,332
	MAR	128	1,520	11,150	545	337	896	1,534	600	2,230	19,380	249	1,041
	APR	181	2,203	9,399	578	329	564	1,621	892	1,573	17,340	257	1,030
	MAY	186	1,728	8,337	885	403	681	1,353	814	2,514	16,901	206	506
	JUNE	225	3,231	11,421	575	496	1,082	1,535	875	3,548	22,996	245	1,223
	JULY	302	3,431	13,574	722	698	1,628	2,125	852	4,513	27,645	278	1,245
	AUG	204	3,603	14,152	1,201	543	1,537	2,022	1,311	3,207	27,780	360	1,395
	SEPT	218	3,980	15,911	785	689	1,202	1,724	555	3,616	29,080	NA	NA
	OCT	192	3,533	14,612	611	479	1,033	2,354	1,008	3,163	26,985	NA	NA

CONSTRUCTION

RESIDENTIAL HOUSING ACTIVITY
NOT SEASONALLY ADJUSTED

	1				1		2				
	FCMES		SCLD		FOR SALE		FCMES FOR SALE		VACANCY RATES		
	NUMBER (THOUSANDS)		MEDIAN PRICE (THOUSANDS OF DOLLARS)		END OF PERIOD (THOUSANDS)		(IN PERCENT)		RENTAL UNITS		
	WEST	U S	WEST	U S	WEST	U S	WEST	U S	WEST	U S	
1970	122	486	23.6	22.6	51	227	1.1	1.1	5.4	5.2	
1971	175	656	25.6	25.5	63	294	1.2	1.0	5.3	5.6	
1972	187	718	28.8	25.2	95	416	1.3	1.0	6.1	5.6	
1973	161	633	34.0	35.7	102	422	1.6	1.2	5.8	5.8	
1974	140	519	37.2	37.4	82	350	1.7	1.3	5.7	6.0	
1975	150	550	43.4	42.1	74	316	1.3	1.2	5.2	5.4	
1976	201	647	49.1	45.5	91	358	1.0	1.2	5.1	5.3	
1977	257	820	57.3	52.7	123	408	0.8	1.0	4.4	5.1	
1978	263	818	70.2	55.5	124	419	1.0	1.1	4.5	5.0	
1979	224	709	70.6	61.5	114	402	1.2	1.2	5.1	5.2	
1978	IV	52	173	70.2	55.5	124	419	1.0	1.1	4.9	5.0
1979	I	68	184	66.7	60.4	122	416	1.1	1.1	4.8	5.1
	II	60	203	73.4	64.2	115	420	1.4	1.1	5.1	5.3
	III	61	192	73.6	66.0	115	414	1.5	1.1	5.0	5.4
	IV	35	130	70.6	61.5	114	402	1.2	1.2	5.1	5.2
1980	I	38	129	70.8	62.2	104	368	1.4	1.3	4.5	5.0
	II	33	126	77.2	66.5	94	342	1.7	1.3	5.2	5.4
	III	48	161	76.5	68.8	92	338	NA	NA	NA	NA

CONSTRUCTION

RENTS & HOMEOWNERSHIP COSTS
1967=100
NCT SEASONALLY ADJUSTED

•	RESIDENTIAL RENT					HOMEOWNERSHIP COSTS				
	U S	LCS ANGELES	SAN FRANCISCO	SEATTLE	HCNCLLU	U S	LOS ANGELES	SAN FRANCISCO	SEATTLE	HCNCLLU
1970	110.1	111.9	119.3	109.1	118.1	128.6	123.6	131.5	129.4	122.3
1971	115.2	116.3	125.4	106.9	124.0	133.7	128.6	131.6	128.7	125.6
1972	119.1	118.5	125.2	105.7	127.7	140.1	133.7	138.5	133.9	130.9
1973	124.3	121.7	132.2	108.5	133.1	146.7	139.0	145.6	144.0	136.5
1974	130.6	128.0	136.7	118.1	142.5	163.2	152.3	160.6	161.7	142.2
1975	137.3	134.8	144.6	130.8	150.4	181.7	178.6	183.1	181.5	147.3
1976	144.7	144.3	153.3	141.1	156.8	191.7	195.7	196.1	151.4	154.5
1977	153.5	153.7	164.7	153.6	163.6	204.9	212.1	213.4	212.7	157.6
1978	164.0	171.7	177.3	168.0	174.1	227.2	231.4	245.4	247.5	167.5
1979	176.0	188.5	191.3	193.8	187.8	262.4	258.6	260.2	266.5	196.4
1979 MAY	173.8	186.0	NA	186.6	NA	254.9	253.1	NA	265.5	NA
JUNE	174.7	187.6	183.7	NA	184.8	258.8	255.8	252.0	NA	195.8
JULY	175.9	188.8	NA	202.2	NA	263.0	259.9	NA	272.1	NA
AUG	177.5	191.5	154.8	NA	186.1	267.6	265.7	262.1	NA	159.6
SEPT	179.0	194.6	NA	203.5	NA	271.9	271.4	NA	282.4	NA
OCT	181.4	196.9	198.0	NA	189.9	276.7	273.4	265.5	NA	202.4
NOV	182.1	196.2	NA	203.6	NA	282.4	277.8	NA	250.8	NA
DEC	182.9	198.0	205.6	NA	193.6	286.9	287.0	285.8	NA	206.9
1980 JAN	184.1	199.3	NA	214.0	NA	292.5	297.0	NA	311.0	NA
FEB	185.6	201.6	204.7	NA	201.3	296.3	305.0	315.2	NA	212.3
MAR	186.6	204.3	NA	223.8	NA	302.0	313.1	NA	322.1	NA
APR	187.0	205.8	207.4	NA	205.6	307.7	321.0	307.9	NA	225.6
MAY	188.9	207.6	NA	225.3	NA	312.9	337.0	NA	339.5	NA
JUNE	191.1	212.0	212.8	NA	205.6	320.4	336.4	310.8	NA	222.3
JULY	192.1	211.6	NA	227.2	NA	315.4	325.3	NA	355.6	NA
AUG	193.2	211.2	215.6	NA	206.1	315.4	315.6	311.9	NA	226.5
SEPT	195.1	215.8	NA	228.6	NA	317.6	314.7	NA	352.9	NA
OCT	197.1	220.6	223.3	NA	210.5	323.6	324.1	307.2	NA	227.9

CONSTRUCTION

PAGE C - 2:

1/ EXCLUDING ALASKA AND HAWAII.

2/ INCLUDES COMMERCIAL, MANUFACTURING, EDUCATIONAL AND SCIENCE BUILDINGS, HOSPITAL AND OTHER HEALTH FACILITIES, PUBLIC BUILDINGS, RELIGIOUS BUILDINGS, AND RECREATIONAL FACILITIES.

3/ INCLUDES AWARDS FOR THE CONSTRUCTION OF SUCH FACILITIES AS STREETS AND HIGHWAYS, BRIDGES, DAMS AND RESERVOIRS, WATER SUPPLY, ELECTRIC POWER AND HEATING FACILITIES, COMMUNICATIONS AND WASTE DISPOSAL SYSTEMS, AND RIVER AND HARBOR PROJECTS.

SOURCE: F W DODGE COMPANY; DATA ARE SEASONALLY ADJUSTED BY FEDERAL RESERVE BANK OF SAN FRANCISCO.

PAGE C - 3:

1/ DATA BEGINNING JANUARY 1973 ARE NOT DIRECTLY COMPARABLE WITH DATA FOR PREVIOUS YEARS DUE TO CHANGES IN AREA COVERAGE. ANNUAL TOTALS REFLECT REVISIONS NOT DISTRIBUTED TO MONTHS.

2/ THE WEST INCLUDES MONTANA, WYOMING, COLORADO, AND NEW MEXICO IN ADDITION TO TWELFTH FEDERAL RESERVE DISTRICT STATES. THESE DATA ARE SEASONALLY ADJUSTED AT ANNUAL RATES.

SOURCE: U.S. DEPARTMENT OF COMMERCE, BUREAU OF THE CENSUS.

PAGE C - 4:

1/ NEW, SINGLE FAMILY UNITS ONLY.

2/ ANNUAL DATA ARE AS OF FOURTH QUARTER.

SOURCE: U.S. DEPARTMENT OF COMMERCE, BUREAU OF THE CENSUS

PAGE C - 5:

SOURCE: U.S. DEPARTMENT OF LABOR, BUREAU OF LABOR STATISTICS.

COMMERCIAL BANKING

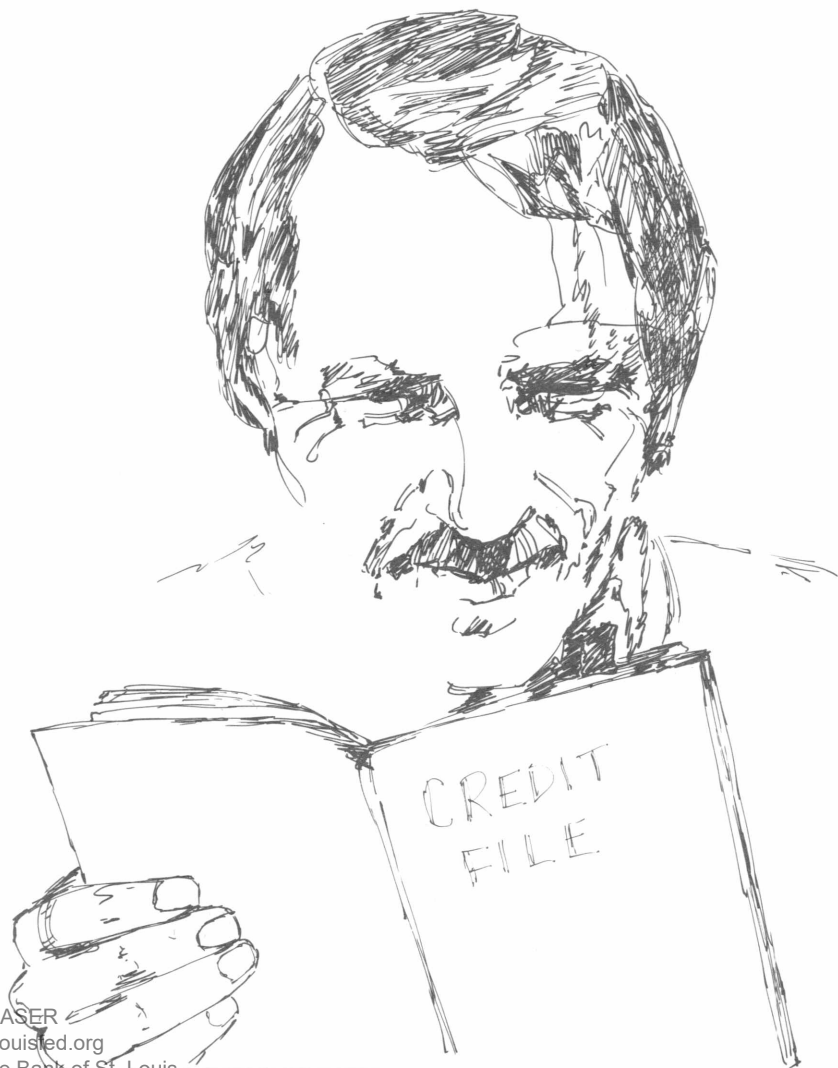

TWELFTH FEDERAL RESERVE DISTRICT
 ECFRWINGS AND RESERVE POSITION OF MEMBER BANKS
 MILLIONS OF DOLLARS - NOT SEASONALLY ADJUSTED
 AVERAGES OF DAILY FIGURES

		---ECFRWINGS AT F.R. BANK---							
		20		20				20	
		TOTAL	TOTAL	TOTAL	EXCESS	TOTAL	SEASONAL	NET RESERVE POSITION (FREE RESERVES)	
		DEPOSITS	RESERVES HELD	REQUIRED RESERVES	RESERVES				
1974		78,604	6,340	6,254	86	206	1	-115	
1975	10/	85,403	6,174	6,127	47	21	1	26	
1976		88,670	6,048	6,005	39	5	0	34	
1977		96,712	6,481	6,451	31	37	0	-5	
1978		109,553	7,315	7,294	21	50	2	-23	
1979		116,315	8,154	8,133	21	121	4	-99	
1977	IV	101,029	6,821	6,781	40	79	0	-38	
1978	I	103,780	6,912	6,888	25	31	4	-6	
	II	108,133	7,111	7,088	23	71	5	-47	
	III	111,760	7,385	7,355	30	58	1	-24	
	IV	114,537	7,866	7,846	19	37	0	-17	
1979	I	113,834	8,052	8,040	12	68	5	-54	
	II	113,651	7,917	7,894	22	116	8	-53	
	III	116,658	8,134	8,114	20	143	2	-122	
	IV	121,216	8,513	8,482	30	156	0	-125	
1980	I	120,656	8,604	8,585	19	179	7	-160	
	II	122,612	8,715	8,664	51	46	5	5	
	III	126,061	8,018	8,042	-24	59	0	-83	
1979	JUNE	113,626	7,834	7,822	12	101	9	-88	
	JULY	115,788	8,106	8,083	24	205	2	-180	
	AUG	116,222	8,127	8,108	19	121	2	-101	
	SEPT	118,073	8,171	8,152	19	111	1	-91	
	OCT	120,027	8,345	8,315	30	125	0	-53	
	NOV	121,164	8,557	8,500	57	193	0	-135	
	DEC	122,754	8,677	8,675	2	159	0	-155	
1980	JAN	123,010	8,857	8,834	23	164	2	-140	
	FEB	118,882	8,497	8,489	8	154	6	-146	
	MAR	119,618	8,354	8,370	24	223	14	-198	
	APR	122,379	8,508	8,847	61	102	13	-39	
	MAY	121,117	8,750	8,675	75	21	1	54	
	JUNE	124,355	8,435	8,422	13	3	0	13	
	JULY	124,482	8,282	8,325	-46	15	0	-64	
	AUG	125,984	7,775	7,756	-20	26	0	-46	
	SEPT	128,111	7,930	7,930	0	143	0	-142	
	OCT	128,274	8,208	8,191	17	120	0	-102	

BANKING

FEDERAL FUNDS AND RELATED TRANSACTIONS OF SEVEN TWELFTH DISTRICT BANKS
MILLIONS OF DOLLARS - AVERAGES OF DAILY FIGURES

	INTERBANK FEDERAL FUNDS TRANSACTIONS					RELATED TRANSACTIONS WITH U. S. GOV'T SECURITIES DEALERS			
	NET PURCHASES	NET SALES	NET PURCHASES OF BUYING BANKS	NET SALES OF SELLING BANKS	NET PURCHASES OF SALES (-)	LOANS TO DEALERS	BORROWINGS FROM DEALERS	NET DEALER POSITION	
1974	2,618.7	1,481.3	1,567.5	630.1	1,337.4	617.6	162.5	454.7	
1975	3,008.4	1,435.8	2,055.3	530.7	1,568.6	779.8	64.8	715.0	
1976	2,617.6	2,337.1	1,855.4	1,414.5	480.6	475.2	138.8	340.3	
1977	3,025.1	2,711.1	1,545.0	1,631.0	314.1	505.9	162.3	327.6	
1978	3,340.0	2,555.4	1,550.5	1,246.3	744.6	453.6	367.6	86.1	
1979	3,295.1	2,343.4	2,116.5	1,164.8	951.8	550.3	503.5	86.8	
1977	IV	3,337.2	2,722.6	2,048.3	1,433.8	614.6	626.5	142.5	484.4
1978	I	3,562.5	2,556.2	2,282.7	1,277.0	1,006.7	668.5	258.6	406.5
	II	3,424.8	2,722.1	2,198.7	1,456.1	702.6	286.0	253.1	-7.0
	III	3,191.5	2,785.2	1,855.1	1,448.4	406.7	305.8	450.7	-184.5
	IV	3,208.4	2,381.0	1,843.7	1,316.4	827.3	562.4	425.6	136.6
1979	I	3,435.5	2,188.7	2,256.8	1,046.0	1,250.6	624.8	200.8	424.0
	II	3,437.2	2,178.6	2,411.1	1,152.4	1,258.6	630.8	367.0	263.8
	III	3,378.4	2,654.5	2,112.6	1,430.2	683.5	592.0	620.5	-228.5
	IV	2,515.7	2,303.5	1,760.0	1,144.2	615.6	514.3	567.5	-73.1
1980	I	NA	NA	NA	NA	NA	NA	NA	NA
	II	NA	NA	NA	NA	NA	NA	NA	NA
	III	NA	NA	NA	NA	NA	NA	NA	NA
1979	JUNE	3,352.3	2,915.0	2,462.5	2,025.2	437.3	580.9	538.5	42.3
	JULY	3,586.5	2,297.5	2,295.8	1,010.3	1,289.4	543.4	715.0	-171.5
	AUG	3,223.7	2,715.4	2,111.1	1,602.8	508.3	636.3	513.3	-276.5
	SEPT	3,322.8	3,084.5	1,552.1	1,713.5	228.3	556.3	833.7	-237.3
	OCT	2,632.7	2,535.5	1,625.2	1,336.5	292.8	577.0	455.5	118.2
	NOV	2,773.4	2,510.8	1,742.7	1,481.0	262.6	488.5	436.8	51.7
	DEC	3,146.3	1,867.7	1,506.4	625.8	1,260.6	476.6	662.0	-285.3
1980	JAN	3,133.1	1,608.5	1,817.5	253.7	1,524.3	386.5	631.3	-244.7
	FEB	3,650.7	831.6	2,851.7	32.6	2,815.1	425.0	366.5	42.1
	MAR	NA	NA	NA	NA	NA	NA	NA	NA
	APR	NA	NA	NA	NA	NA	NA	NA	NA
	MAY	NA	NA	NA	NA	NA	NA	NA	NA
	JUNE	NA	NA	NA	NA	NA	NA	NA	NA
	JULY	NA	NA	NA	NA	NA	NA	NA	NA
	AUG	NA	NA	NA	NA	NA	NA	NA	NA
	SEPT	NA	NA	NA	NA	NA	NA	NA	NA
	OCT	NA	NA	NA	NA	NA	NA	NA	NA
	NOV	NA	NA	NA	NA	NA	NA	NA	NA

The collection of Federal Funds and Related Transactions data was discontinued in February 1980. A replacement table covering Selected Borrowings in Immediately Available Funds of Large Banks will be available in the next issue.

TWELFTH DISTRICT
LOANS, INVESTMENTS AND DEPOSITS - ALL COMMERCIAL BANKS
MILLIONS OF DOLLARS
SEASONALLY ADJUSTED

LAST WEEK	2		3		4			5		
	LOANS AND INVESTMENTS	LOANS	LOANS LESS SEC LOANS	BUSINESS LOANS	REAL ESTATE LOANS	U S TREAS SECURITIES	OTHER SECURITIES	DEMAND DEP ADJUSTED	TIME & SAV DEPOSITS	
1970	63,528	45,171	43,882	16,853	13,127	6,789	11,568	21,026	35,401	
1971	71,980	50,035	48,864	18,079	14,517	7,733	14,212	23,081	46,130	
1972	81,150	58,706	57,179	20,143	17,617	7,925	14,515	26,026	51,788	
1973	92,654	70,182	68,788	24,644	21,572	6,483	16,025	27,657	56,601	
1974	100,810	78,110	76,182	28,441	23,688	6,213	16,467	28,435	68,787	
1975	105,341	77,523	75,757	27,648	23,451	11,265	16,553	30,481	74,758	
1976	113,733	84,642	82,172	27,572	26,036	12,015	17,076	33,812	78,241	
1977	128,659	99,747	97,735	31,058	33,013	10,281	18,671	37,475	87,662	
1978	149,431	120,466	118,183	35,416	42,562	9,508	19,457	39,630	100,405	
1979	169,956	139,554	139,108	41,112	52,213	9,202	21,240	43,552	108,864	
1979	JUNE	161,771	130,542	128,750	39,111	47,123	10,254	20,974	42,135	103,191
	JULY	165,058	132,987	130,827	39,957	47,880	11,231	20,880	43,083	104,063
	AUG	168,845	135,413	133,426	40,633	48,818	11,852	21,544	43,775	106,274
	SEPT	170,869	137,257	134,511	40,131	49,658	11,889	21,723	42,856	107,923
	OCT	173,362	140,006	137,978	40,518	50,550	11,753	21,564	43,411	110,522
	NOV	172,624	140,156	138,403	40,505	51,806	11,037	21,350	43,651	112,739
	DEC P	169,956	139,554	139,108	41,112	52,213	9,202	21,240	43,552	108,864
1980	JAN P	175,676	143,617	141,725	41,755	53,817	10,546	21,513	45,679	111,601
	FEB P	175,148	146,570	144,123	42,585	54,501	11,040	21,535	44,872	113,265
	MAR P	177,925	147,024	145,226	43,148	55,769	9,597	21,314	43,226	113,118
	APR P	176,910	145,753	144,163	42,270	56,571	9,545	21,612	45,107	114,978
	MAY P	176,023	143,957	143,311	42,197	56,685	10,558	21,507	44,014	115,388
	JUNE P	174,156	142,764	141,576	42,450	56,409	9,742	21,651	43,471	115,480
	JULY P	177,119	144,733	143,349	42,836	56,508	10,650	21,656	44,831	116,312
	AUG P	179,421	146,385	145,487	43,726	57,346	11,299	21,737	45,225	118,654
	SEPT P	181,270	147,813	146,607	44,040	57,557	11,471	21,986	46,420	120,624
	OCT P	184,343	150,684	149,051	45,057	59,032	11,830	21,830	46,523	123,042
	NOV P	187,226	154,432	152,452	46,786	60,094	10,918	21,885	46,355	127,665

CALIFORNIA
LOANS, INVESTMENTS AND DEPOSITS - ALL COMMERCIAL BANKS
MILLIONS OF DOLLARS
SEASONALLY ADJUSTED

LAST WEEK	2		3		4				TOTAL DEM DEP	5 DEM DEP ADJUSTED	TIME & SAV DEPOSITS
	LOANS AND INVESTMENTS	LOANS	LOANS LESS SEC LOANS	BUSINESS LOANS	REAL ESTATE LOANS	U S TREAS SEC	OTHER SEC				
1970	45,538	32,571	31,422	12,600	5,552	4,856	8,111	15,050	14,581	28,465	
1971	51,354	35,701	35,008	13,296	10,871	5,658	9,995	20,722	15,634	32,497	
1972	57,514	41,824	40,565	14,715	12,784	5,804	5,888	24,545	17,675	37,238	
1973	66,385	50,623	45,812	18,426	15,591	4,750	10,576	25,626	15,182	42,524	
1974	72,058	56,235	55,018	20,875	17,029	4,783	11,036	25,494	15,285	50,562	
1975	74,028	54,647	53,523	19,903	16,657	8,541	10,840	27,468	20,417	54,635	
1976	75,152	55,325	57,156	15,131	18,341	8,678	11,145	28,968	22,132	55,227	
1977	88,866	69,050	67,697	21,253	22,520	7,125	12,651	33,861	25,566	61,888	
1978	103,312	84,278	82,655	24,390	30,885	6,055	12,538	34,670	26,556	70,036	
1979	115,047	95,672	95,126	28,356	39,021	5,429	13,547	37,653	25,551	72,822	
1979 JUNE	112,456	91,911	90,423	28,786	34,517	6,658	13,888	35,627	28,141	70,240	
JULY	114,683	93,410	91,560	27,380	35,124	7,495	12,777	38,434	28,715	71,019	
ALG	117,428	95,140	93,563	27,864	35,913	7,517	14,371	35,662	25,326	72,621	
SEPT	119,348	96,668	95,302	27,517	36,642	8,334	14,346	39,329	28,360	72,672	
CCT	121,556	99,284	97,944	28,191	37,631	7,598	14,314	40,386	28,613	75,736	
NOV	120,940	95,452	94,020	27,628	38,401	7,435	14,053	38,615	25,341	77,563	
DEC P	119,047	99,672	95,126	28,356	35,021	5,429	13,547	37,653	25,551	73,822	
1980 JAN P	122,244	102,214	100,600	28,763	40,046	6,118	13,912	41,115	30,657	75,270	
FEB P	124,845	103,953	102,355	25,315	41,020	7,036	13,860	40,545	25,968	76,706	
MAR P	124,150	105,016	103,639	25,691	41,886	5,490	13,664	35,866	25,037	76,302	
APR P	124,142	103,513	102,574	28,966	42,740	6,404	13,825	40,272	30,185	77,250	
MAY P	122,657	102,987	102,353	25,051	42,874	6,042	13,627	35,453	25,577	78,354	
JUNE P	121,472	102,022	100,563	25,203	42,683	5,766	13,665	36,040	25,045	78,628	
JULY P	123,078	103,210	102,563	25,414	43,066	6,344	13,523	40,081	25,714	75,471	
ALG P	124,440	104,345	104,025	25,975	43,405	6,662	13,423	40,627	25,581	81,374	
SEPT P	126,186	105,450	105,014	30,175	43,508	7,207	13,528	40,281	30,535	83,164	
CCT P	128,603	107,989	107,083	30,561	44,786	7,155	13,415	40,526	30,805	84,961	
NOV P	130,145	110,311	105,046	31,832	45,470	6,466	13,371	40,645	30,802	88,377	

5
 TWELFTH DISTRICT
 MEMBER BANK DEPOSITS
 MILLIONS OF DOLLARS
 SEASONALLY ADJUSTED - AVERAGES OF DAILY FIGURES

	TOTAL	TIME AND SAVINGS	NET DEMAND	PRIVATE DEMAND	U S GOVT DEMAND
1970	52,742.3	33,848.1	18,854.2	18,016.1	878.1
1971	55,580.1	35,105.5	20,470.2	19,661.5	808.7
1972	66,253.0	43,622.9	22,630.1	21,655.9	974.2
1973	73,242.0	45,843.8	23,392.2	22,634.4	762.6
1974	81,552.5	57,574.5	23,576.0	23,365.7	612.2
1975 1C/	88,132.4	62,671.5	25,460.5	24,652.9	607.7
1976	92,125.1	64,447.7	27,677.4	27,064.1	613.3
1977	102,486.4	71,556.3	30,450.1	25,648.8	641.3
1978	115,405.5	82,680.1	32,725.7	32,155.7	574.0
1979	122,142.0	88,418.5	33,724.1	33,262.2	460.5
1979 JUNE	114,656.2	81,155.1	33,502.1	32,570.5	922.6
JULY	116,136.7	82,527.3	33,605.5	33,367.7	221.8
AUG	116,455.1	83,456.9	32,958.2	32,606.2	352.0
SEPT	118,072.6	85,187.0	32,865.6	32,572.5	312.1
OCT	119,311.4	86,382.1	32,526.2	32,775.5	148.8
NOV	121,285.5	87,870.8	33,414.8	32,913.4	501.4
DEC	122,142.0	88,418.5	33,724.1	33,262.2	460.9
1980 JAN	121,631.0	87,818.0	33,812.0	33,658.0	115.0
FEB	119,679.0	86,045.0	33,620.0	33,547.0	82.0
MAR	120,582.2	86,960.3	33,622.0	33,245.1	372.9
APR	121,891.0	87,522.5	33,968.5	33,245.1	722.4
MAY	121,436.0	88,698.0	32,740.0	32,545.0	151.0
JUNE	125,526.2	91,846.2	33,682.0	32,728.1	544.0
JULY	124,856.2	91,522.5	33,333.6	32,993.1	340.7
AUG	126,236.6	92,395.8	33,826.6	33,273.4	463.4
SEPT	128,111.4	93,821.1	34,590.4	34,278.7	311.7
OCT	126,875.5	92,362.6	34,452.2	34,221.5	270.8

TWELFTH DISTRICT 1E
 LCANS, INVESTMENTS AND DEPOSITS - LARGE COMMERCIAL BANKS
 MILLIONS OF DOLLARS
 NET SEASONALLY ADJUSTED

		1E ----- LCANS -----							
		2	11						
LAST	WED	LCANS ADJUSTED AND INVESTMENTS	LCANS ADJUSTED	FED FUNDS SCLD	TOTAL OTHER LCANS	COMMERCIAL & INDUSTRIAL	REAL ESTATE	CONSUMER INSTALLMENT	NON-BANK FINANCIAL
1978	DEC	NA	5E,297	7,051	5E,0EE	2E,447	34,380	20,032	4,145
1979	JAN	119,921	5E,102	4,676	57,409	28,741	35,347	20,432	3,7E2
	FEB	121,1E3	55,220	4,323	58,655	29,342	35,731	20,723	3,6E7
	MAR	122,294	59,726	3,896	59,309	29,547	36,225	21,090	3,578
	APR	124,651	101,575	4,262	101,150	30,408	36,656	21,528	3,633
	MAY	125,958	102,373	5,060	102,071	30,757	37,468	21,976	3,751
	JUNE	127,731	105,429	4,326	105,007	30,978	38,310	22,336	3,981
	JULY	128,880	106,530	3,503	106,205	31,343	38,989	22,483	3,6E7
	AUG	131,032	108,636	4,563	108,293	31,714	39,501	23,048	3,993
	SEPT	132,960	110,658	6,094	109,808	31,724	40,764	23,300	4,035
	OCT	134,555	112,155	5,675	111,725	32,145	41,877	23,801	4,405
	NOV	134,884	111,914	3,991	111,910	31,862	42,615	23,547	4,291
	DEC	136,524	115,245	5,249	114,832	33,535	43,164	24,375	4,2E3
1980	JAN	137,026	114,409	3,516	114,461	33,427	44,139	24,433	3,844
	FEB	138,555	115,5E2	3,688	116,164	34,302	44,715	24,457	3,910
	MAR	138,540	116,5E7	3,4E3	116,661	33,902	45,393	24,477	3,981
	APR	138,371	116,701	3,541	117,134	34,491	46,170	24,272	3,815
	MAY	136,770	115,112	5,0E3	115,542	33,566	46,447	23,647	3,369
	JUNE	136,176	114,736	3,549	115,141	33,242	46,452	23,699	3,238
	JULY	136,870	115,179	4,113	115,826	33,148	46,658	23,652	3,404
	AUG	138,014	116,676	3,276	117,065	33,736	47,283	23,742	3,564
	SEPT	139,880	118,220	4,479	118,580	34,346	47,939	23,767	3,545
	OCT	141,607	119,811	2,872	120,145	35,023	48,929	23,730	3,552
	NOV	142,420	122,833	3,381	123,166	36,723	49,661	23,936	3,511

TWELFTH DISTRICT
 LCANS, INVESTMENTS AND DEPOSITS - LARGE COMMERCIAL BANKS
 MILLIONS OF DOLLARS
 NOT SEASONALLY ADJUSTED

18

		----- INVESTMENT ACCOUNT SECURITIES -----			
LAST WEEK		TOTAL	U S TREASURY SECURITIES	FEDERAL STATE & POLITICAL SUBDIVISIONS	OTHER SECURITIES
1978	DEC	21,925	7,675	5,582	NA
1979	JAN	22,058	7,560	10,193	4,305
	FEB	22,166	7,658	10,130	4,292
	MAR	22,327	7,776	10,239	4,351
	APR	23,019	7,524	10,616	4,351
	MAY	22,520	7,698	10,755	4,358
	JUNE	22,376	7,404	10,317	4,638
	JULY	22,513	7,506	10,068	4,849
	AUG	22,579	7,481	10,386	4,543
	SEPT	23,181	7,643	10,233	5,223
	OCT	23,057	7,405	10,288	5,363
	NOV	23,016	7,384	10,278	5,336
	DEC	22,824	7,245	10,212	5,381
1980	JAN	22,741	7,199	10,191	5,343
	FEB	22,363	6,527	10,175	5,345
	MAR	22,130	6,742	10,169	5,233
	APR	21,704	6,351	10,085	5,190
	MAY	21,507	6,207	10,051	5,206
	JUNE	21,471	6,304	10,071	5,075
	JULY	21,733	6,255	10,358	5,077
	AUG	21,721	6,337	10,426	4,567
	SEPT	21,874	6,477	10,448	4,551
	OCT	22,067	6,662	10,495	4,876
	NOV	22,157	6,735	10,521	4,515
					4,944

BANKING

TWELFTH DISTRICT
 LOANS, INVESTMENTS AND DEPOSITS - LARGE COMMERCIAL BANKS
 MILLIONS OF DOLLARS
 NET SEASONALLY ADJUSTED

16

LAST WEEK	TOTAL DEPOSITS	DEMAND			TIME & SAVINGS				MEMORANDA
		TOTAL	DEMAND DEF ADJUSTED	U S GOVT	TOTAL	SAVINGS	TIME IFC	STATE & LOCAL	LARGE NEG CD'S
1978 DEC	124,118	43,078	30,810	302	81,040	30,207	41,411	7,078	20,312
1979 JAN	121,012	40,325	29,393	375	80,687	29,650	41,354	7,461	18,979
FEB	120,989	40,502	28,841	231	80,487	29,567	41,350	7,274	18,744
MAR	119,251	39,107	28,500	207	80,144	29,500	40,732	7,272	17,881
APR	121,983	42,575	31,395	423	79,408	29,663	40,383	7,255	17,167
MAY	121,964	42,186	29,722	226	79,778	29,734	40,712	7,340	16,845
JUNE	122,658	41,345	30,028	395	81,313	30,014	42,451	6,825	18,211
JULY	123,159	41,840	30,657	425	81,319	30,576	42,106	6,612	17,521
AUG	124,987	41,945	30,981	163	83,042	30,401	44,233	6,407	19,163
SEPT	127,606	42,785	30,182	405	84,821	30,078	46,424	6,269	20,541
OCT	131,081	45,179	31,224	351	85,902	29,264	48,333	6,455	20,737
NOV	130,385	43,463	30,920	207	86,922	28,552	45,784	6,705	21,753
DEC	133,400	46,147	32,718	237	87,253	28,398	50,026	6,924	21,841
1980 JAN	130,576	43,346	32,111	181	87,230	28,130	50,237	6,566	21,323
FEB	129,801	42,172	30,458	422	87,629	27,854	51,067	6,807	21,457
MAR	130,466	41,714	30,376	293	88,752	27,260	52,745	6,682	21,865
APR	134,346	43,524	31,089	394	90,422	28,504	55,611	6,662	22,225
MAY	133,085	41,554	29,311	415	91,131	28,594	55,097	6,675	22,822
JUNE	131,871	41,046	30,260	484	90,825	27,561	54,467	6,135	22,665
JULY	133,364	42,757	31,119	258	90,607	28,925	53,417	5,665	22,405
AUG	134,511	42,288	31,104	468	92,223	29,393	54,647	5,423	23,567
SEPT	137,360	42,876	32,277	239	94,484	29,353	56,562	5,536	25,103
OCT	139,568	44,226	32,072	221	95,342	29,772	56,716	5,571	25,104
NOV	144,535	45,911	32,238	540	98,624	29,142	60,335	5,503	27,274

BANKING

14
 TWELFTH DISTRICT
 LOANS, INVESTMENTS AND DEPOSITS - MEMBER BANKS
 MILLIONS OF DOLLARS
 NOT SEASONALLY ADJUSTED

LAST WEEK	TOTAL LOANS	TOTAL INVESTMENTS	TOTAL DEPOSITS	DEMAND	TIME AND SAVINGS
1970	41,774	16,213	55,172	24,730	24,442
1971 E/	46,280	19,315	66,744	26,651	40,153
1972	53,663	19,157	74,531	30,134	44,357
1973	64,475	15,367	82,191	31,683	50,508
1974	71,572	19,577	93,505	34,061	55,824
1975 10/	70,364	24,155	100,553	36,728	63,825
1976	76,660	24,844	102,212	36,715	66,493
1977	85,135	25,022	115,538	42,311	73,526
1978	106,887	23,668	128,036	44,585	83,051
1979	121,524	24,351	136,024	47,666	88,138
1979					
JUNE	111,112	23,895	125,170	42,606	82,562
JULY	111,700	24,032	125,955	43,266	82,559
AUG	114,756	24,762	127,620	43,421	84,159
SEPT	117,845	24,750	130,235	44,206	85,931
OCT	119,125	24,610	133,556	46,771	86,787
NOV	117,479	24,541	132,714	44,511	87,803
DEC	121,524	24,351	136,024	47,666	88,138
1980					
JAN	119,454	23,573	132,547	44,527	88,020
FEB	121,366	23,759	131,795	43,204	88,451
MAR	121,801	23,265	132,465	42,518	89,567
APR	122,126	23,271	132,271	45,063	91,188
MAY	122,141	23,076	134,995	43,185	91,810
JUNE	120,250	22,765	133,556	42,155	91,443
JULY	121,589	22,890	135,461	44,152	91,269
AUG	121,526	22,553	136,505	43,628	92,881
SEPT	124,735	23,248	135,467	44,326	95,161
OCT	124,728	23,515	141,875	45,615	96,056
NOV	127,365	23,701	146,026	47,153	98,873

BANKING

14
ALASKA
ASSETS, INVESTMENTS AND DEPOSITS - MEMBER BANKS
MILLIONS OF DOLLARS
NOT SEASONALLY ADJUSTED

LAST WEEK	TOTAL ASSETS	TOTAL INVESTMENTS	TOTAL DEPOSITS	DEMAND	TIME AND SAVINGS
1970	213	175	436	155	241
1971 E/	266	188	458	223	275
1972	313	227	572	249	323
1973	375	216	601	261	320
1974	472	226	761	398	363
1975	578	314	565	524	445
1976	651	314	1,025	535	464
1977	868	275	1,122	569	553
1978	879	300	1,145	543	602
1979	825	359	1,113	528	555
1979 JUNE	503	293	1,124	515	605
JULY	542	315	1,165	566	615
AUG	547	330	1,155	569	626
SEPT	508	345	1,170	561	605
OCT	507	367	1,175	564	611
NOV	844	355	1,115	512	603
DEC	825	355	1,113	528	555
1980 JAN	775	346	955	461	538
FEB	755	345	955	451	548
MAR	785	348	1,001	449	552
APR	801	350	1,025	451	538
MAY	756	364	1,039	454	545
JUNE	800	362	1,026	457	525
JULY	815	381	1,110	554	556
AUG	848	386	1,133	563	570
SEPT	838	411	1,164	573	591
OCT	814	450	1,151	590	601
NOV	846	461	1,214	557	617

ARIZONA
 LOANS, INVESTMENTS AND DEPOSITS - MEMBER BANKS
 MILLIONS OF DOLLARS
 NOT SEASONALLY ADJUSTED

LAST WEEK	TOTAL LOANS	TOTAL INVESTMENTS	TOTAL DEPOSITS	DEMAND	TIME AND SAVINGS
1970	1,845	584	2,483	1,007	1,476
1971	2,189	884	2,963	1,225	1,738
1972	2,700	856	3,511	1,320	2,191
1973	3,131	772	3,788	1,375	2,413
1974	3,177	870	3,855	1,432	2,427
1975	3,501	1,135	4,506	1,615	2,891
1976	3,582	1,173	4,772	1,642	3,130
1977	4,254	1,008	5,207	1,555	3,252
1978	4,543	1,209	6,023	2,227	3,796
1979	5,599	1,383	6,543	2,381	4,562
1979 JUNE	5,247	1,307	6,255	2,183	4,116
JULY	5,408	1,256	6,361	2,169	4,192
AUG	5,427	1,324	6,458	2,171	4,287
SEPT	5,503	1,418	6,538	2,185	4,353
OCT	5,466	1,405	6,868	2,392	4,476
NOV	5,426	1,381	6,768	2,222	4,546
DEC	5,599	1,383	6,543	2,381	4,562
1980 JAN	5,577	1,380	6,513	2,254	4,655
FEB	5,771	1,373	7,003	2,292	4,711
MAR	5,832	1,429	7,012	2,259	4,753
APR	5,853	1,426	7,162	2,356	4,806
MAY	5,991	1,386	7,004	2,212	4,792
JUNE	5,783	1,424	7,042	2,240	4,802
JULY	5,546	1,527	6,925	2,189	4,766
AUG	5,617	1,533	6,533	2,150	4,783
SEPT	5,671	1,569	7,020	2,188	4,832
OCT	5,581	1,613	7,170	2,287	4,883
NOV	5,740	1,629	7,407	2,405	5,002

15 14
 CALIFORNIA
 LCANS, INVESTMENTS AND DEPOSITS - MEMBER BANKS
 MILLIONS OF DOLLARS
 NOT SEASONALLY ADJUSTED

LAST WED	TOTAL LCANS	TOTAL INVESTMENTS	TOTAL DEPOSITS	DEMAND	TIME AND SAVINGS
1970	31,422	12,155	44,475	18,331	26,144
1971 E/	34,915	14,575	50,340	15,593	30,747
1972	40,285	14,250	55,818	22,151	33,667
1973	48,866	14,480	61,563	23,412	38,571
1974	54,874	14,533	71,636	24,555	46,681
1975 10/	52,051	15,175	75,883	26,845	49,038
1976	56,585	15,166	76,222	26,315	49,903
1977	64,555	15,565	85,438	30,365	55,073
1978	78,083	17,026	93,301	32,107	61,194
1979	90,181	16,992	97,703	34,477	63,226
1975 JUNE	80,939	16,883	85,251	30,313	58,978
JULY	81,270	17,083	85,707	30,733	58,974
AUG	84,002	17,720	91,133	30,924	60,209
SEPT	86,852	17,601	92,150	31,455	61,705
OCT	88,216	17,378	95,481	32,283	62,158
NOV	86,513	17,278	95,361	32,373	63,006
DEC	90,181	16,992	97,703	34,477	63,226
1980 JAN	88,668	16,722	95,262	32,240	63,022
FEB	90,451	15,598	94,455	31,315	63,180
MAR	90,628	16,110	95,074	31,063	64,011
APR	90,706	15,922	95,072	32,450	65,622
MAY	91,044	15,810	97,206	31,052	66,154
JUNE	89,450	15,448	95,360	30,286	66,074
JULY	90,848	15,274	98,002	31,655	66,143
AUG	91,168	15,147	99,020	31,410	67,610
SEPT	93,535	15,212	101,516	31,856	69,660
OCT	93,436	15,230	103,066	32,566	70,102
NOV	95,541	15,321	106,240	33,847	72,353

IDAFC
 LCANS, INVESTMENTS AND DEPOSITS - MEMBER BANKS
 MILLIONS OF DOLLARS
 NET SEASONALLY ADJUSTED

LAST WEEK	TOTAL LCANS	TOTAL INVESTMENTS	TOTAL DEPOSITS	DEMAND	TIME AND SAVINGS
1970	761	343	1,146	536	610
1971	858	410	1,307	588	719
1972	1,025	435	1,562	700	862
1973	1,228	417	1,797	723	1,074
1974	1,434	490	2,016	826	1,190
1975	1,510	575	2,151	825	1,326
1976	1,754	615	2,364	850	1,514
1977	1,972	701	2,651	966	1,685
1978	2,312	725	2,916	958	1,958
1979	2,412	785	3,137	962	2,175
1979 JUNE	2,388	728	2,925	890	2,035
JULY	2,436	712	3,025	963	2,062
AUG	2,356	655	3,026	932	2,094
SEPT	2,415	681	3,033	934	2,099
OCT	2,443	688	3,102	957	2,145
NOV	2,387	747	3,143	964	2,179
DEC	2,412	785	3,137	962	2,175
1980 JAN	2,373	755	3,124	902	2,222
FEB	2,472	745	3,187	898	2,289
MAR	2,355	759	3,146	857	2,289
APR	2,378	741	3,165	884	2,281
MAY	2,328	742	3,156	876	2,280
JUNE	2,385	756	3,094	843	2,251
JULY	2,440	774	3,188	883	2,305
AUG	2,335	829	3,211	901	2,310
SEPT	2,370	860	3,230	902	2,328
OCT	2,441	867	3,276	923	2,353
NOV	2,455	878	3,347	962	2,385

NEVADA
 LOANS, INVESTMENTS AND DEPOSITS - MEMBER BANKS
 MILLIONS OF DOLLARS
 NOT SEASONALLY ADJUSTED

LAST WEEK	TOTAL LOANS	TOTAL INVESTMENTS	TOTAL DEPOSITS	DEMAND	TIME AND SAVINGS
1970	621	290	552	415	533
1971 E/	702	376	1,120	484	636
1972	785	381	1,235	532	703
1973	523	373	1,400	565	615
1974	562	387	1,440	596	644
1975	599	465	1,555	630	525
1976	1,035	645	1,752	711	1,041
1977	1,206	583	2,002	895	1,107
1978	1,653	647	3,337	1,003	1,334
1979	2,063	743	2,845	1,190	1,655
1979 JUNE	1,635	622	2,447	1,011	1,436
JULY	1,891	626	2,466	1,048	1,438
AUG	1,867	638	2,476	1,029	1,447
SEPT	1,505	636	2,570	1,076	1,454
OCT	2,069	731	2,521	1,239	1,682
NOV	2,065	744	2,641	1,166	1,673
DEC	2,063	743	2,645	1,190	1,655
1980 JAN	1,517	670	2,537	1,042	1,455
FEB	1,506	638	2,520	1,041	1,489
MAR	1,502	633	2,514	1,015	1,455
APR	1,510	622	2,515	1,025	1,454
MAY	1,538	587	2,577	1,049	1,528
JUNE	1,663	586	2,563	1,028	1,535
JULY	1,531	602	2,578	1,048	1,530
AUG	1,858	658	2,562	1,040	1,522
SEPT	1,889	675	2,615	1,065	1,550
OCT	1,525	687	2,665	1,059	1,570
NOV	1,527	720	2,676	1,111	1,565

OREGON
 LOANS, INVESTMENTS AND DEPOSITS - MEMBER BANKS
 MILLIONS OF DOLLARS
 NOT SEASONALLY ADJUSTED

LAST WEEK	TOTAL LOANS	TOTAL INVESTMENTS	TOTAL DEPOSITS	DEMAND	TIME AND SAVINGS
1970	2,194	540	3,304	1,256	2,008
1971	2,378	1,072	3,663	1,510	2,153
1972	2,811	1,089	4,094	1,724	2,370
1973	3,076	1,201	4,227	1,703	2,524
1974	3,156	1,098	4,364	1,811	2,553
1975	3,540	1,241	4,600	1,828	2,772
1976	3,564	1,317	5,020	1,967	3,053
1977	4,274	1,376	5,667	2,231	3,436
1978	5,202	1,362	6,456	2,318	4,140
1979	5,554	1,447	6,981	2,358	4,623
1979 JUNE	5,271	1,393	6,442	2,154	4,288
JULY	5,358	1,361	6,441	2,186	4,255
AUG	5,441	1,362	6,433	2,158	4,275
SEPT	5,421	1,388	6,569	2,240	4,325
OCT	5,374	1,422	6,777	2,340	4,437
NOV	5,541	1,440	6,805	2,174	4,631
DEC	5,554	1,447	6,981	2,358	4,623
1980 JAN	5,454	1,451	6,726	2,050	4,676
FEB	5,409	1,436	6,750	2,041	4,705
MAR	5,490	1,470	6,823	2,052	4,771
APR	5,726	1,497	7,057	2,165	4,892
MAY	5,374	1,514	6,525	2,023	4,506
JUNE	5,342	1,510	6,792	2,026	4,766
JULY	5,276	1,469	6,778	2,102	4,676
AUG	5,425	1,501	6,803	2,114	4,689
SEPT	5,466	1,512	6,896	2,145	4,745
OCT	5,525	1,555	6,555	2,215	4,744
NOV	5,798	1,625	7,250	2,262	4,988

14
UTAH
LOANS, INVESTMENTS AND DEPOSITS - MEMBER BANKS
MILLIONS OF DOLLARS
NOT SEASONALLY ADJUSTED

LAST WEEK	TOTAL LOANS	TOTAL INVESTMENTS	TOTAL DEPOSITS	DEMAND	TIME AND SAVINGS
1970	924	332	1,307	608	699
1971	1,005	424	1,485	667	822
1972	1,231	416	1,652	823	865
1973	1,292	414	1,838	788	1,050
1974	1,452	445	2,073	889	1,184
1975	1,613	602	2,346	952	1,394
1976	2,091	746	2,834	1,015	1,819
1977	2,605	731	3,302	1,204	2,098
1978	3,054	826	3,826	1,326	2,500
1979	3,216	835	4,022	1,339	2,683
1979 JUNE	3,094	826	3,785	1,234	2,555
JULY	3,020	829	3,772	1,254	2,518
AUG	3,080	842	3,723	1,186	2,537
SEPT	3,086	825	3,655	1,289	2,570
OCT	3,157	829	3,905	1,344	2,565
NOV	3,183	831	3,916	1,319	2,597
DEC	3,216	835	4,022	1,339	2,683
1980 JAN	3,155	824	3,967	1,261	2,706
FEB	3,199	820	3,915	1,217	2,702
MAR	3,150	823	3,853	1,138	2,715
APR	3,152	817	3,866	1,200	2,666
MAY	3,212	821	3,892	1,238	2,654
JUNE	3,098	805	3,751	1,188	2,603
JULY	3,115	850	3,842	1,280	2,562
AUG	3,095	898	3,862	1,240	2,622
SEPT	3,125	931	3,847	1,237	2,610
OCT	3,237	945	3,921	1,304	2,617
NOV	3,106	949	4,000	1,373	2,627

WASHINGTON
 LOANS, INVESTMENTS AND DEPOSITS - MEMBER BANKS
 MILLIONS OF DOLLARS
 NOT SEASONALLY ADJUSTED

LAST WEEK	TOTAL LOANS	TOTAL INVESTMENTS	TOTAL DEPOSITS	DEMAND	TIME AND SAVINGS
1970	3,780	1,354	5,065	2,338	2,727
1971	3,564	1,383	5,345	2,366	2,979
1972	4,725	1,455	6,025	2,624	3,401
1973	5,472	1,510	6,566	2,804	3,764
1974	6,402	1,524	7,737	3,163	4,573
1975	6,565	1,644	6,523	3,497	5,026
1976	7,388	1,865	9,181	3,656	5,523
1977	8,858	1,775	10,430	4,115	6,315
1978	10,735	1,786	12,015	4,454	7,561
1979	11,674	1,807	13,260	4,651	8,609
1979 JUNE	11,331	1,843	12,853	4,304	8,549
JULY	11,375	1,846	12,978	4,447	8,531
AUG	11,636	1,841	13,176	4,452	8,724
SEPT	11,755	1,856	13,310	4,538	8,772
OCT	11,457	1,780	13,325	4,652	8,673
NOV	11,520	1,761	12,745	4,175	8,566
DEC	11,674	1,807	13,260	4,651	8,609
1980 JAN	11,567	1,825	13,015	4,317	8,702
FEB	11,405	1,802	12,912	4,045	8,867
MAR	11,575	1,753	13,062	4,081	8,981
APR	11,608	1,896	13,357	4,512	8,885
MAY	11,458	1,852	13,196	4,245	8,951
JUNE	11,579	1,868	12,530	4,047	8,483
JULY	11,610	1,952	13,038	4,307	8,731
AUG	11,576	2,041	12,585	4,210	8,375
SEPT	11,817	2,078	13,157	4,356	8,801
OCT	11,769	2,128	13,621	4,435	9,186
NOV	11,950	2,118	13,852	4,556	9,296

TWELFTH DISTRICT
 OUTSTANDING CONSUMER INSTALLMENT CREDIT AT COMMERCIAL BANKS
 MILLIONS OF DOLLARS
 SEASONALLY ADJUSTED

END OF PERIOD	TOTAL INSTALLMENT CREDIT	AUTOMATIC PAPER			REVOLVING CREDIT	MOBILE PHONES PAPER	OTHER INSTALLMENT CREDIT
		TOTAL	PURCHASED PAPER	DIRECTLY PLACED			
1970	7,247	3,400	2,697	703	1,083	1	2,763
1971	8,190	3,669	2,846	843	1,278	727	2,456
1972	8,880	4,345	3,350	555	1,578	1,082	2,875
1973	11,559	4,805	3,682	1,127	2,035	1,387	3,328
1974	12,413	4,752	3,684	1,068	2,482	1,607	3,572
1975	13,374	4,846	3,704	1,142	2,787	1,653	4,068
1976	15,530	5,635	4,215	1,420	3,246	1,794	4,655
1977	19,262	6,571	5,129	1,642	4,324	2,066	5,901
1978	24,650	8,562	6,558	2,404	5,526	2,395	7,767
1979	28,527	10,065	7,359	2,726	6,600	2,850	8,952
1979 JUNE	26,972	9,536	6,944	2,592	6,277	2,634	8,525
JULY	27,072	9,535	6,921	2,614	6,303	2,658	8,576
AUG	27,265	9,567	6,938	2,649	6,310	2,658	8,650
SEPT	27,593	9,771	7,065	2,702	6,372	2,735	8,715
OCT	27,942	9,868	7,181	2,687	6,466	2,788	8,820
NOV	28,398	10,020	7,319	2,701	6,558	2,831	8,949
DEC	28,527	10,065	7,359	2,726	6,600	2,850	8,952
1980 JAN	28,781	10,213	7,491	2,722	6,635	2,885	9,048
FEB	28,984	10,170	7,521	2,649	6,755	2,935	9,116
MAR	29,310	10,276	7,553	2,725	6,923	2,975	9,130
APR	29,065	10,110	7,465	2,645	6,512	2,995	9,048
MAY	28,540	9,927	7,372	2,565	6,824	2,975	8,800
JUNE	27,994	9,646	7,102	2,544	6,750	3,044	8,554
JULY	27,705	9,635	7,101	2,538	6,724	3,041	8,301
AUG	27,531	9,555	7,059	2,536	6,656	3,024	8,216
SEPT	27,555	9,570	7,026	2,534	6,654	3,033	8,258
OCT	27,535	9,500	7,017	2,483	6,656	3,036	8,347

BANKING

TWELFTH DISTRICT
 VOLUME OF CONSUMER CREDIT EXTENDED -- ALL COMMERCIAL BANKS
 MILLIONS OF DOLLARS
 SEASONALLY ADJUSTED

PERIOD	TOTAL INSTALMENT CREDIT	----- AUTOMOBILE PAPER -----				REVOLVING CREDIT	MOBILE PHONES PAPER	17 OTHER INSTALMENT CREDIT
		TOTAL	PURCHASE PAPER	DIRECTLY PLACED				
1970	7,233	2,755	2,182	577	2,150	12	2,272	
1971	8,527	3,437	2,616	821	2,687	240	2,863	
1972	10,676	3,939	3,041	898	3,388	704	2,845	
1973	12,636	4,425	3,426	999	4,599	782	2,830	
1974	13,166	3,953	3,120	833	5,730	725	2,758	
1975	14,552	4,263	3,210	1,053	6,590	583	3,116	
1976	18,211	5,202	3,825	1,377	8,381	717	3,511	
1977	22,613	6,437	4,720	1,717	10,258	512	5,006	
1978	28,565	7,755	5,731	2,024	13,142	1,113	6,515	
1979	30,665	7,715	5,682	2,037	15,562	1,218	6,186	
1979	JUNE	2,529	573	421	152	1,353	106	457
	JULY	2,449	593	416	177	1,271	100	465
	AUG	2,565	636	456	180	1,307	108	512
	SEPT	2,572	676	452	184	1,202	95	499
	OCT	2,633	685	528	157	1,430	123	555
	NOV	2,622	655	504	155	1,353	100	520
	DEC	2,463	617	466	151	1,305	93	448
1980	JAN	2,627	646	500	148	1,428	96	455
	FEB	2,522	633	485	148	1,337	112	440
	MAR	2,411	544	405	139	1,263	99	405
	APR	2,150	353	212	81	1,331	75	351
	MAY	1,843	360	293	67	1,212	41	230
	JUNE	1,643	335	215	124	1,106	112	286
	JULY	2,153	516	384	134	1,287	56	292
	AUG	2,119	518	383	135	1,179	58	364
	SEPT	2,325	554	410	144	1,258	64	445
	OCT	2,316	504	370	134	1,227	62	423

BANKING

SECTION: E

1/ DATA ARE FOR LAST WEDNESDAY OF THE MONTH AND ARE PARTIALLY ESTIMATED EXCEPT FOR JUNE AND DECEMBER WHICH ARE BASED ON MONTH-END CALL REPORTS. FROM 1961 TO DATE ALL SERIES ARE BASED ON ESTIMATES USING REGRESSION ANALYSIS AND HAVE REVISED SEASONAL FACTORS. A BENCHMARK HAS BEEN MADE TO THE JUNE 30, 1976 CALL REPORT AND DATA HAVE BEEN REVISED FROM JANUARY 1977 FORWARD FOR REVISED SEASONAL FACTORS.

2/ GROSS LOANS ADJUSTED TO EXCLUDE DOMESTIC INTERBANK LOANS.

3/ GROSS LOANS ADJUSTED TO EXCLUDE DOMESTIC INTERBANK LOANS AND LOANS TO CHECKERS AND DEALERS AND OTHERS FOR PURCHASING AND CARRYING SECURITIES.

4/ RESIDUAL SERIES.

5/ ALL DEMAND DEPOSITS EXCEPT U.S. GOVT. AND DOMESTIC COMMERCIAL BANKS, LESS CASH ITEMS IN PROCESS OF COLLECTION.

6/ BEGINNING JUNE 30, 1966, LOANS TO FARMERS DIRECTLY GUARANTEED BY CCC AND EXPORT-IMPORT BANK PORTFOLIO FUND PARTICIPATIONS TOTALING AN ESTIMATED \$122 MILLION FOR ALL COMMERCIAL BANKS IN THE TWELFTH DISTRICT ARE INCLUDED IN OTHER SECURITIES RATHER THAN LOANS.

7/ BEGINNING JUNE 30, 1969, DATA INCLUDE ALL BANK PREMISE SUBSIDIARIES AND OTHER MAJORITY-OWNED DOMESTIC SUBSIDIARIES.

8/ BEGINNING JUNE 30, 1971, FARMERS HOME ADMINISTRATION NOTES TOTALING AN ESTIMATED \$ 37 MILLION FOR ALL COMMERCIAL BANKS IN THE TWELFTH DISTRICT ARE INCLUDED IN OTHER SECURITIES RATHER THAN LOANS.

9/ DEPOSITS SUBJECT TO RESERVE REQUIREMENTS AS DEFINED BY REGULATION D. WEEKLY AVERAGES OF DAILY FIGURES. SEE FOOTNOTE 10.

10/ DATA ARE NOT COMPARABLE OVER TIME DUE TO CHANGES IN MEMBERSHIP. ESPECIALLY LARGE CHANGES TOOK PLACE ON JANUARY 2, 1965, AND OCTOBER 1, 1975 WHEN LARGE BANKS WITHDREW FROM MEMBERSHIP.

11/ INCLUDES SECURITIES PURCHASED UNDER AGREEMENTS TO RESELL.

12/ NEGOTIABLE CERTIFICATES OF DEPOSIT ISSUED IN DENOMINATIONS OF \$100,000 OR MORE.

13/ BEGINNING JUNE 30, 1965, LOANS AND INVESTMENTS ARE REPORTED GROSS, BEFORE DEDUCTION OF VALUATION RESERVES, RATHER THAN NET OF SUCH RESERVES AS WAS DONE PREVIOUSLY.

14/ WITHDRAWALS AND NEW MEMBERSHIPS HAVE AFFECTED THE SERIES OVER TIME. ALSO SEE FOOTNOTES 7 AND 13.

15/ PRIOR TO 1965 HAWAII BANKS ARE INCLUDED IN THE DISTRICT TOTAL; AFTER THAT DATE DATA FOR ONE HAWAIIAN BANK ARE INCLUDED IN THE CALIFORNIA SERIES.

16/ GROSS LOANS ADJUSTED TO EXCLUDE DOMESTIC INTERBANK LOANS. INVESTMENTS EXCLUDE TRADING ACCOUNT SECURITIES.

17/ INCLUDES HOME IMPROVEMENT PAPER, OTHER RETAIL CONSUMER GOODS PAPER, AND PERSONAL LOANS.

18/ LARGE COMMERCIAL BANKS ARE DEFINED AS REPORTING BANKS WITH DOMESTIC ASSETS OF \$750 MILLION OR MORE ON DECEMBER 31, 1977.

19/ DATA PRIOR TO 1973 HAVE BEEN ADJUSTED AND NOW INCLUDE THE CUMULATIVE AMOUNTS OF DEDUCTIONS PREVIOUSLY MADE TO REMOVE THE EFFECT OF 1971 AND 1972 BANK MERGERS WITH THE REPORTING BANK PANEL.

20/ TOTALS MAY NOT ADD DUE TO ROUNDING.

SOURCE: TWELFTH DISTRICT DATA, FEDERAL RESERVE BANK OF SAN FRANCISCO; UNITED STATES DATA, FEDERAL RESERVE BOARD OF GOVERNORS.

TWELFTH FEDERAL RESERVE DISTRICT

Data shown in this publication are statewide totals for the nine Western states.

Cities on map indicate location of Federal Reserve offices.

