

ECONOMIC
INDICATORS
WESTERN
ECONOMIC
INDICATORS
WESTERN
ECONOMIC
INDICATORS
WESTERN

Federal Reserve Bank
of San Francisco

Number 2, 1980

Table of Contents

A	INCOME AND TRADE	D	CONSTRUCTION
A- 2	Personal Income: Twelfth District and Alaska	D- 2	Construction Contract Awards
A- 3	Personal Income: Arizona and California	D- 3	Residential Building Activity
A- 4	Personal Income: Hawaii and Idaho	D- 4	Residential Housing Activity
A- 5	Personal Income: Nevada and Oregon	D- 5	Rents and Homeownership Costs
A- 6	Personal Income: Utah and Washington		
A- 7	Export-Import Trade by Means of Transportation	E	COMMERCIAL BANKING
A- 8	Export-Import Trade by Commodity Group	E- 2	Member Bank Borrowings and Reserves
A- 9	Retail Sales	E- 3	Federal Funds Transactions
A-10	Consumer Price Indexes	E- 4	Bank Credit and Deposits: Twelfth District
		E- 5	Bank Credit and Deposits: California
B	EMPLOYMENT AND EARNINGS	E- 6	Member Bank Deposits: Twelfth District
B- 2	Total Civilian Employment Seas. Adj.	E- 7	Loans of Large Commercial Banks
B- 3	Unemployment Rates Seas. Adj.	E- 8	Investments of Large Commercial Banks
B- 4	Nonfarm Payroll Employment Seas. Adj.	E- 9	Deposits of Large Commercial Banks
B- 5	Hourly Earnings and Wage Rates	E-10	Member Bank Data: Twelfth District
		E-11	Member Bank Data: Alaska
C	PRODUCTION	E-12	Member Bank Data: Arizona
C- 2	Production Indexes, by Industry	E-13	Member Bank Data: California
C- 3	Prime Contract Awards: Defense	E-14	Member Bank Data: Idaho
C- 4	Procurement Awards: Space	E-15	Member Bank Data: Nevada
C- 5	Receipts from Farm Marketings	E-16	Member Bank Data: Oregon
C- 6	Farm Prices, by Commodity	E-17	Member Bank Data: Utah
		E-18	Member Bank Data: Washington
		E-19	Consumer Credit—Outstanding
		E-20	Consumer Credit—Volume

Highlights of this Issue

- Total employment began to decline in early spring throughout the West, but declines in the construction and government sectors were largely offset by gains in trade and services (B-2,4) The unemployment rate rose in all Western states during this period so that at mid-year the California rate stood at 7.3 percent, not far below the national rate of 7.7 percent (B-3).
- Demand was strong for both business and real estate loans at California banks in May. Elsewhere in the District, business-loan demand slackened while real estate loans held strong. Banks helped meet the demand by selling “other” securities while adding to their portfolios of U.S. Treasury securities (E-4,5) Member-bank borrowings from the Fed dropped to their lowest point of the past several years — \$21 million on a daily average basis — but net purchases (borrowings) of Fed funds rose to their highest levels of recent years (E-2,3).
- Residential construction contracts were off sharply in early spring, but non-building projects held their ground. Housing starts were down, both in the West and the rest of the United States, reflecting the sharp rise in mortgage interest rates (D-2,3).

Western Economic Indicators is prepared in the Research Department of the Federal Reserve Bank of San Francisco. The publication is edited by Karen Rusk with artwork by William Rosenthal. Additional copies of this publication are available upon request to the Public Information Section, Federal Reserve Bank of San Francisco, P.O. Box 7702, San Francisco, California 94120.

INCOME AND TRADE

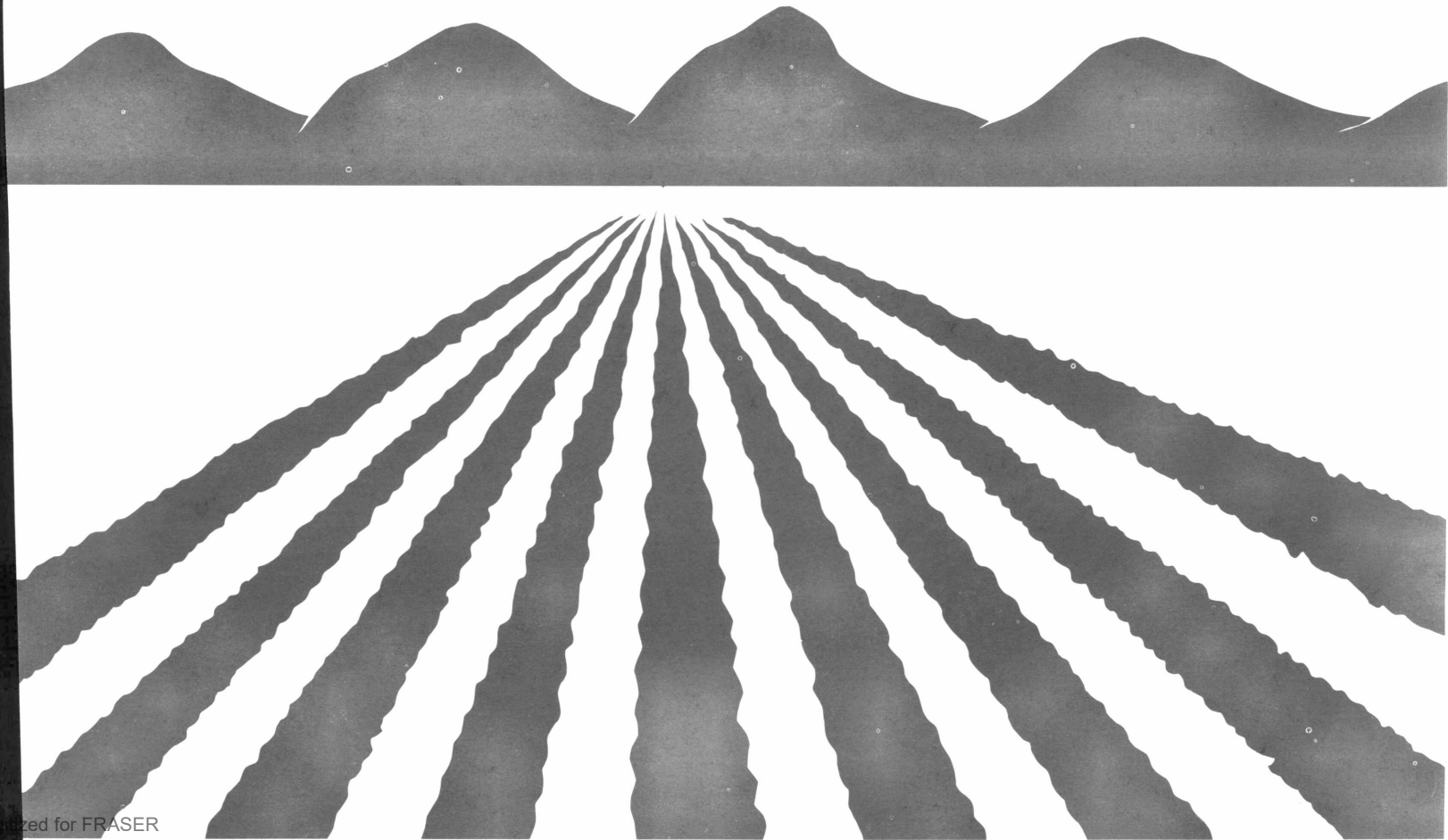

PERSONAL INCOME BY SOURCE
MILLIONS OF DOLLARS
SEASONALLY ADJUSTED ANNUAL RATE

TWELFTH DISTRICT

	TOTAL PERSONAL INCOME	WAGES AND SALARIES PRIVATE GOVERNMENT		OTHER LABOR INCOME	PROPRIETORS INCOME FARM NONFARM		PROPERTY INCOME	TRANSFER PAYMENTS	LESS: PERSONAL CONTRIB FOR SOCIAL INSUR	
1973	168,404	85,287	27,742	7,061	3,790	10,528	21,185	20,254	7,374	
1974	188,690	94,506	30,397	3,172	4,350	10,656	24,834	24,030	8,111	
1975	210,297	101,395	34,411	9,910	3,514	11,481	28,436	30,203	8,827	
1976	235,069	114,297	37,343	11,909	3,250	13,791	31,580	33,363	9,990	
1977	263,808	129,118	40,146	14,598	3,026	16,742	35,550	36,028	11,140	
1978	301,080	149,787	43,311	17,347	4,365	19,024	41,454	38,810	12,848	
1979	341,467	172,394	45,673	20,399	4,791	21,543	48,695	43,475	15,197	
1978	III	307,134	152,132	43,219	17,635	4,297	19,971	43,273	39,604	12,969
	IV	317,538	158,199	44,322	18,234	4,874	20,506	44,841	40,081	13,287
1979	I	326,900	165,327	44,917	19,037	4,960	20,715	46,470	40,801	14,689
	II	335,392	169,351	45,448	19,912	4,907	20,988	47,856	42,072	14,989
	III	346,268	174,597	45,499	20,844	4,593	21,938	49,277	45,041	15,347
	IV	357,309	180,303	46,829	21,803	4,705	22,530	51,179	45,985	15,765

ALASKA

1973	2,008	840	782	74	1	103	118	268	100	
1974	2,436	1,299	870	100	1	120	168	239	137	
1975	3,514	2,498	983	176	3	144	244	287	175	
1976	4,195	3,194	1,090	244	2	195	296	291	204	
1977	4,313	2,644	1,199	285	3	233	313	341	232	
1978	4,369	2,334	1,302	319	3	257	333	358	223	
1979	4,568	2,464	1,387	344	5	277	390	366	230	
1978	III	4,391	2,309	1,308	322	3	261	338	379	219
	IV	4,459	2,307	1,359	329	3	274	351	363	216
1979	I	4,466	2,790	1,398	327	4	266	367	344	228
	II	4,470	2,271	1,379	336	5	266	381	355	225
	III	4,558	2,344	1,349	348	5	283	396	376	230
	IV	4,779	2,452	1,423	367	5	293	416	390	239

PERSONAL INCOME BY SOURCE
MILLIONS OF DOLLARS
SEASONALLY ADJUSTED ANNUAL RATE

ARIZONA											
	TOTAL PERSONAL INCOME	WAGES AND SALARIES PRIVATE GOVERNMENT		OTHER LABOR INCOME	PROPRIETORS INCOME FARM NONFARM		PROPERTY INCOME	TRANSFER PAYMENTS	LESS: PERSONAL CONTRIB FOR SOCIAL INSUR		
1973	9,866	5,000	1,619	439	164	550	1,325	1,170	393		
1974	11,066	5,457	1,806	491	240	492	1,614	1,411	431		
1975	11,924	5,473	2,023	590	131	446	1,823	1,868	446		
1976	13,251	5,986	2,288	695	261	487	2,017	2,069	536		
1977	14,914	6,923	2,476	833	208	622	2,240	2,255	620		
1978	17,383	8,377	2,783	1,000	245	689	2,579	2,476	733		
1979	20,347	10,142	3,012	1,239	328	750	3,018	2,787	910		
1978	III	17,704	8,576	2,802	1,024	218	696	2,637	2,527	742	
	IV	18,528	9,058	2,913	1,076	239	718	2,756	2,581	774	
1979	I	19,378	9,593	2,968	1,147	356	728	2,866	2,534	870	
	II	19,927	9,950	2,998	1,200	303	734	2,961	2,720	896	
	III	20,669	10,326	2,994	1,271	316	763	3,056	2,913	923	
	IV	21,413	10,701	3,089	1,335	339	776	3,191	2,981	952	
CALIFORNIA											
1973	112,364	57,762	17,951	4,843	2,070	6,980	14,221	13,595	5,063		
1974	125,562	63,573	19,559	5,590	2,374	7,096	16,580	16,107	5,336		
1975	139,479	67,269	22,151	6,724	2,105	7,705	19,012	20,170	5,746		
1976	155,583	75,313	23,835	8,057	2,095	9,358	21,035	22,325	6,584		
1977	174,738	85,461	25,517	9,811	2,135	11,455	23,592	24,015	7,314		
1978	198,777	98,907	27,157	11,652	2,632	13,163	27,812	25,797	8,438		
1979	224,969	113,345	28,192	13,660	2,907	15,135	32,878	28,794	9,991		
1978	III	203,484	100,581	27,006	11,875	2,556	14,063	29,364	26,325	8,525	
	IV	209,101	104,186	27,422	12,213	2,708	14,376	30,354	26,538	8,743	
1979	I	215,608	108,776	27,755	12,781	2,931	14,530	31,430	27,046	9,685	
	II	220,808	111,279	28,119	13,318	2,971	14,726	32,336	27,857	9,841	
	III	228,129	114,859	28,044	13,951	2,775	15,427	33,265	29,850	10,087	
	IV	235,330	118,481	28,852	14,589	2,950	15,856	34,480	30,425	10,350	

PERSONAL INCOME BY SOURCE
MILLIONS OF DOLLARS
SEASONALLY ADJUSTED ANNUAL RATE

		HAWAII						1		
		TOTAL PERSONAL INCOME	WAGES AND SALARIES PRIVATE GOVERNMENT		OTHER LABOR INCOME	PROPRIETORS INCOME FARM NONFARM		PROPERTY INCOME	TRANSFER PAYMENTS	LESS: PERSONAL CONTRIB FOR SOCIAL INSUR
1973		4,619	2,149	1,226	173	26	238	563	450	206
1974		5,173	2,345	1,346	193	65	222	684	548	230
1975		5,742	2,464	1,498	244	37	210	784	709	254
1976		6,209	2,682	1,609	280	39	236	822	820	281
1977		6,746	2,919	1,704	323	43	300	884	876	303
1978		7,489	3,284	1,865	370	49	330	1,004	928	340
1979		8,474	3,779	1,952	436	142	360	1,159	1,039	394
1978	III	7,603	3,331	1,890	375	53	334	1,026	940	346
	IV	7,893	3,463	1,957	392	58	345	1,068	954	344
1979	I	8,086	3,588	1,933	404	111	347	1,106	974	378
	II	8,310	3,689	1,946	423	142	350	1,139	1,008	386
	III	8,596	3,815	1,967	445	152	367	1,172	1,075	397
	IV	8,904	4,026	1,963	471	162	376	1,219	1,101	416
		IDAHO								
1973		3,463	1,510	449	131	432	256	414	377	121
1974		4,001	1,731	508	155	534	264	488	455	156
1975		4,235	1,925	604	196	257	286	531	564	178
1976		4,765	2,252	676	239	143	346	634	641	200
1977		5,301	2,524	735	280	71	403	778	696	223
1978		6,207	2,918	810	334	299	446	872	744	257
1979		6,738	3,251	886	383	132	482	1,004	843	294
1978	III	6,270	2,955	808	339	294	451	884	755	258
	IV	6,649	3,058	862	352	441	466	918	772	264
1979	I	6,558	3,102	878	357	240	468	954	796	284
	II	6,665	3,249	881	380	128	473	985	815	295
	III	6,787	3,317	863	394	85	487	1,018	870	299
	IV	6,944	3,336	924	401	77	500	1,061	890	300

PERSONAL INCOME BY SOURCE
MILLIONS OF DOLLARS
SEASONALLY ADJUSTED ANNUAL RATE

NEVADA		TOTAL PERSONAL INCOME	WAGES AND SALARIES		OTHER LABOR INCOME	PROPRIETORS INCOME		PROPERTY INCOME	TRANSFER PAYMENTS	LESS: PERSONAL CONTRIB FOR SOCIAL INSUR
			PRIVATE	GOVERNMENT		FARM	NONFARM			
1973		3,143	1,876	493	103	43	157	360	298	123
1974		3,480	2,051	539	117	23	153	447	368	150
1975		3,917	2,209	602	146	22	154	501	499	161
1976		4,483	2,513	677	175	18	209	581	564	169
1977		5,224	2,980	727	220	9	278	683	625	194
1978		6,221	3,696	830	268	21	310	793	673	235
1979		7,163	4,289	940	321	16	338	928	768	280
1978	III	6,370	3,804	840	276	20	313	810	687	240
	IV	6,657	3,990	879	287	26	323	847	701	248
1979	I	6,852	4,132	902	299	21	324	881	719	273
	II	6,975	4,165	926	310	18	327	910	744	273
	III	7,264	4,324	957	329	13	346	940	796	281
	IV	7,561	4,537	977	348	12	354	983	813	294
OREGON										
1973		10,720	5,561	1,419	450	296	845	1,386	1,316	444
1974		11,980	6,137	1,566	530	348	891	1,583	1,607	549
1975		13,166	6,483	1,803	623	236	994	1,823	2,025	590
1976		14,930	7,422	2,000	772	205	1,009	2,089	2,200	644
1977		17,184	8,555	2,188	1,119	106	1,255	2,446	2,412	728
1978		19,736	10,015	2,408	1,340	267	1,384	2,807	2,626	849
1979		22,345	11,416	2,605	1,543	335	1,517	3,250	2,975	1,000
1978	III	19,876	10,047	2,409	1,334	265	1,394	2,858	2,678	845
	IV	20,793	10,564	2,480	1,391	353	1,446	2,971	2,747	881
1979	I	21,415	10,987	2,536	1,449	343	1,470	3,085	2,806	973
	II	22,095	11,297	2,624	1,519	398	1,485	3,187	2,873	993
	III	22,603	11,497	2,622	1,569	311	1,537	3,292	3,076	1,004
	IV	23,266	11,885	2,638	1,636	287	1,577	3,438	3,146	1,032

PERSONAL INCOME BY SOURCE
MILLIONS OF DOLLARS
SEASONALLY ADJUSTED ANNUAL RATE

		UTAH									
		TOTAL PERSONAL INCOME	WAGES AND SALARIES PRIVATE GOVERNMENT		OTHER LABOR INCOME	PROPRIETORS INCOME FARM NONFARM		PROPERTY INCOME	TRANSFER PAYMENTS	LESS: PERSONAL CONTRIB FOR SOCIAL INSUR	
	1973	4,731	2,310	917	208	113	302	556	526	204	
	1974	5,258	2,634	994	248	73	295	639	610	235	
	1975	5,896	2,829	1,117	309	47	307	752	767	260	
	1976	6,627	3,269	1,231	373	62	359	794	841	306	
	1977	7,517	3,755	1,363	444	66	433	871	930	347	
	1978	8,622	4,383	1,509	525	104	480	995	1,021	400	
	1979	9,822	5,079	1,657	632	99	514	1,150	1,164	478	
1978	III	8,735	4,468	1,492	538	96	485	1,017	1,041	404	
	IV	9,128	4,651	1,598	562	105	501	1,059	1,066	417	
1979	I	9,330	4,798	1,606	579	104	501	1,097	1,097	456	
	II	9,611	4,973	1,631	614	107	502	1,130	1,120	469	
	III	9,974	5,149	1,676	647	91	521	1,164	1,204	483	
	IV	10,374	5,397	1,716	688	94	532	1,211	1,235	503	
		WASHINGTON									
	1973	17,489	8,280	2,884	634	644	1,095	2,239	2,253	718	
	1974	19,733	9,278	3,208	749	692	1,132	2,629	2,684	887	
	1975	22,422	10,243	3,629	902	675	1,334	2,965	3,313	1,017	
	1976	25,026	11,666	3,936	1,072	443	1,590	3,310	3,612	1,066	
	1977	27,871	13,357	4,237	1,282	384	1,762	3,743	3,874	1,178	
	1978	32,275	15,872	4,646	1,537	748	1,964	4,257	4,186	1,372	
	1979	37,041	18,623	5,040	1,841	827	2,170	4,916	4,737	1,619	
1978	III	32,701	16,061	4,664	1,552	792	1,974	4,335	4,272	1,390	
	IV	34,330	16,922	4,852	1,632	941	2,057	4,517	4,359	1,400	
1979	I	35,207	17,561	4,941	1,694	850	2,081	4,684	4,485	1,542	
	II	36,531	18,478	4,944	1,812	835	2,125	4,827	4,580	1,611	
	III	37,688	18,966	5,027	1,890	845	2,207	4,974	4,881	1,643	
	IV	38,738	19,488	5,247	1,968	778	2,266	5,180	5,004	1,679	

EXPORT-IMPORT TRADE BY MEANS OF TRANSPORTATION-WESTERN CUSTOMS REGION
MILLIONS OF DOLLARS
SEASONALLY ADJUSTED

1			2			
-----EXPORTS-----			-----IMPORTS-----			
	ALL MEANS OF TRANSPORTATION	BY VESSEL	BY AIR	ALL MEANS OF TRANSPORTATION	BY VESSEL	BY AIR
1970	7,464.4	4,191.6	1,089.0	6,838.7	5,499.5	732.0
1971	7,198.6	3,215.3	1,183.8	7,728.4	5,521.5	918.1
1972	8,072.1	3,931.6	1,451.9	9,959.5	7,569.6	1,299.8
1973	12,879.0	7,101.6	2,049.6	12,971.0	10,062.9	1,796.3
1974	17,573.6	9,355.9	2,945.5	19,723.3	15,209.4	2,270.9
1975	18,076.6	9,806.7	2,965.9	19,277.8	14,543.4	2,379.7
1976	20,408.6	11,006.8	2,774.9	24,619.7	20,024.3	2,239.5
1977	20,684.3	11,345.3	4,097.4	29,968.2	25,912.2	3,429.0
1978	25,950.6	14,131.9	5,726.6	34,229.1	28,696.0	4,633.4
1979	37,657.2	19,003.2	7,628.2	40,225.6	34,409.7	5,273.5
1979						
JAN	2,902.4	1,406.9	470.3	3,223.6	3,143.0	379.7
FEB	2,857.8	1,324.2	565.0	2,889.3	2,274.1	346.7
MAR	2,771.8	1,435.3	541.4	3,234.0	2,328.3	431.6
APR	3,054.4	1,527.8	530.8	3,902.2	3,296.0	349.8
MAY	2,897.2	1,420.4	632.8	3,131.0	2,541.6	360.5
JUNE	3,212.2	1,760.6	691.5	3,106.6	2,742.8	505.1
JULY	3,356.1	1,651.9	556.6	3,265.8	3,352.3	426.7
AUG	3,474.7	1,332.3	715.4	3,432.5	3,067.7	532.2
SEPT	3,009.0	1,865.9	781.8	3,285.8	2,628.7	471.9
OCT	3,586.3	1,760.9	614.1	4,134.4	3,967.6	537.3
NOV	3,284.9	1,651.4	625.8	3,213.8	2,460.8	456.1
DEC	3,249.3	1,755.5	301.7	3,356.6	2,608.8	476.1
1980						
JAN	3,501.4	1,878.2	642.7	3,897.4	3,763.4	483.1
FEB	3,803.4	1,850.0	637.7	4,164.8	3,148.5	531.4
MAR	3,800.9	1,985.4	325.0	3,533.0	2,785.1	510.3

EXPORT-IMPORT TRADE BY SELECTED COMMODITY GROUPS—WESTERN REGION
MILLIONS OF DOLLARS
SEASONALLY ADJUSTED

	1				2				
	EXPORTS				IMPORTS				
	FOOD AND AGRICULTURE	CRUDE MATERIALS CHEMICALS	MACHINERY TRANSP EQUIP	OTHER	FOOD AND AGRICULTURE	CRUDE MATERIALS CHEMICALS	MACHINERY TRANSP EQUIP	OTHER	
1970	1,074.7	1,659.0	3,572.9	1,078.5	979.6	1,319.0	2,455.4	2,441.3	
1971	982.2	1,399.2	3,817.1	939.6	913.4	1,420.7	2,643.4	2,734.5	
1972	1,179.8	2,375.6	3,916.0	497.8	1,099.4	3,550.1	3,538.5	1,787.8	
1973	2,390.7	4,094.5	5,530.4	581.0	1,375.1	4,556.0	4,850.9	2,201.3	
1974	2,995.5	5,286.9	8,174.7	756.9	1,421.3	9,284.3	6,466.5	2,623.6	
1975	3,164.8	5,347.2	8,251.0	1,024.9	1,248.6	9,648.8	5,690.6	2,723.1	
1976	3,584.2	6,354.4	9,059.3	1,213.1	1,683.6	11,316.4	7,895.8	3,911.5	
1977	2,993.3	7,035.8	9,058.9	1,368.5	2,007.3	13,105.7	10,125.8	4,723.8	
1978	4,550.0	8,026.3	11,467.3	2,060.3	2,357.8	12,297.4	14,330.1	5,250.5	
1979	6,002.3	11,264.5	16,190.7	2,567.4	2,890.9	14,996.8	17,233.3	5,781.6	
1979	JAN	390.3	749.2	1,103.4	139.1	221.1	1,126.3	1,326.6	426.0
	FEB	341.0	909.0	1,300.4	131.2	207.9	948.6	1,448.2	402.3
	MAR	388.5	892.1	1,373.6	231.7	258.8	1,130.7	1,264.4	492.6
	APR	413.5	1,121.0	1,395.7	205.6	270.8	1,254.9	1,431.3	401.2
	MAY	434.1	647.1	1,261.2	219.5	227.0	1,070.5	1,271.8	394.1
	JUNE	471.1	839.6	1,150.9	233.9	337.7	1,640.2	1,690.8	660.0
	JULY	502.8	841.6	1,592.2	210.5	185.7	1,250.1	1,355.4	503.3
	AUG	546.7	1,127.8	1,458.5	192.8	188.2	1,261.0	1,676.2	483.1
	SEPT	623.7	1,082.5	1,222.0	235.4	197.8	1,387.0	1,295.6	563.3
	OCT	646.1	851.5	1,346.4	242.5	290.9	1,485.8	1,443.1	513.7
	NOV	638.9	1,076.7	1,473.9	196.3	237.7	1,251.7	1,627.0	471.8
	DEC	611.8	1,126.5	1,512.5	228.8	271.3	1,190.2	1,402.8	470.2
1980	JAN	537.4	1,084.7	1,201.2	228.3	262.1	1,673.4	1,426.0	462.1
	FEB	517.3	1,206.8	1,659.0	208.6	246.7	1,592.5	1,796.5	498.4
	MAR	486.5	1,294.7	1,970.0	259.0	254.9	1,616.5	1,478.6	531.0

RETAIL SALES
MILLIONS OF DOLLARS
SEASONALLY ADJUSTED

		1						---		
		PACIFIC DIVISION			2			CALIFORNIA		
		NONDURABLE			GASOLINE			NONDURABLE		
		GOODS			SERVICE			GOODS		
		STORES			STATIONS			STORES		
UNITED STATES	TOTAL	CURABLE	FOOD	EATING & DRINKING	GAS,	TOTAL	TOTAL	GOODS		
		STORES	GROUP	PLACES	TOTAL			STORES		
1970	371,082	51,755	15,580	12,099	4,756	13,098	3,972	39,768	27,960	
1971	410,024	56,511	17,841	12,483	5,196	14,378	4,163	43,156	29,677	
1972	449,269	62,290	20,263	13,524	5,715	16,039	3,996	46,979	31,997	
1973	502,453	68,956	22,206	15,009	6,345	17,981	4,366	51,318	35,082	
1974	534,511	73,693	21,892	17,048	7,035	19,352	5,048	55,006	38,976	
1975	580,445	82,748	24,413	19,029	8,693	21,366	5,954	61,701	43,776	
1976	642,507	92,144	29,498	21,139	9,704	23,902	6,299	69,129	48,064	
1977	703,344	102,789	34,924	22,573	10,800	26,719	6,715	77,472	51,798	
1978	782,353	116,737	41,097	25,029	11,429	31,398	7,305	86,567	56,307	
1979	793,338	133,688	47,883	28,782	12,781	35,194	9,216	99,983	63,991	
1979	JAN	71,293	10,464	3,777	2,287	1,009	2,783	670	7,773	4,977
	FEB	71,266	10,593	3,852	2,241	1,002	2,842	691	7,879	5,031
	MAR	72,045	10,688	3,925	2,245	1,035	2,827	691	7,959	5,015
	APR	71,606	10,772	3,880	2,337	1,050	2,858	699	8,075	5,104
	MAY	72,292	10,807	3,849	2,344	1,031	2,854	714	8,099	5,144
	JUNE	72,093	10,866	3,783	2,377	1,050	2,875	737	8,133	5,226
	JULY	73,121	11,058	3,912	2,403	1,054	2,914	767	8,268	5,325
	AUG	74,871	11,378	4,079	2,450	1,093	2,971	837	8,514	5,438
	SEPT	76,666	11,670	4,302	2,488	1,083	2,989	814	8,713	5,531
	OCT	75,583	11,689	4,173	2,528	1,093	3,059	809	8,779	5,662
	NOV	75,421	11,701	4,145	2,525	1,120	3,027	865	8,768	5,660
	DEC	77,150	11,801	4,184	2,568	1,146	3,075	910	8,868	5,719
1980	JAN	79,464	11,828	4,083	2,554	1,226	3,108	929	8,863	5,873
	FEB	77,993	11,672	4,166	2,597	1,221	3,117	954	8,118	6,029
	MAR	76,534	11,789	3,927	2,583	1,215	3,059	946	8,832	5,936
	APR	74,774	NA	NA	NA	NA	NA	NA	NA	NA
	MAY	73,658	NA	NA	NA	NA	NA	NA	NA	NA

CONSUMER PRICES
1967=100
NOT SEASONALLY ADJUSTED

	UNITED STATES	LOS ANGELES -LONG BEACH	SAN FRANCISCO -OAKLAND	HONOLULU	SEATTLE	SAN DIEGO	PORTLAND	ANCHORAGE	
1970	116.3	114.3	115.8	114.2	114.0	115.3	113.2	109.6	
1971	121.3	118.5	120.1	118.9	116.4	119.8	116.1	112.9	
1972	125.3	122.3	124.3	122.8	119.7	124.4	119.5	115.9	
1973	133.1	129.2	131.5	128.3	127.5	132.5	127.3	120.8	
1974	147.7	142.5	144.4	141.8	141.5	147.2	142.8	133.9	
1975	161.2	157.6	159.1	154.4	155.8	160.8	156.5	152.3	
1976	170.5	168.0	168.0	162.8	164.5	170.7	167.0	164.1	
1977	181.5	179.6	180.8	171.0	177.6	182.0	180.2	175.0	
1978	195.4	192.8	197.8	184.1	194.5	200.1	198.4	187.5	
1979	217.4	195.9	215.9	205.6	214.9	231.5	224.0	207.2	
1979	JAN	204.7	199.6	NA	NA	202.0	214.8	211.7	198.1
	FEB	207.1	201.9	203.9	196.2	NA	NA	NA	NA
	MAR	209.1	203.8	NA	NA	207.0	221.4	215.4	201.0
	APR	211.5	207.8	208.8	200.7	NA	NA	NA	NA
	MAY	214.1	211.0	NA	NA	212.4	228.3	220.7	203.5
	JUNE	216.6	212.9	212.5	204.4	NA	NA	NA	NA
	JULY	218.9	214.7	NA	NA	217.5	236.1	227.4	207.4
	AUG	221.1	217.5	218.3	207.2	NA	NA	NA	NA
	SEPT	223.4	220.7	NA	NA	222.6	240.4	232.2	213.2
	OCT	225.4	221.8	221.5	210.5	NA	NA	NA	NA
	NOV	227.5	224.2	NA	NA	227.6	247.8	236.6	213.7
	DEC	229.9	228.0	230.2	214.8	NA	NA	NA	NA
1980	JAN	233.2	232.6	NA	NA	236.0	254.0	244.6	218.2
	FEB	236.4	237.6	240.7	220.9	NA	NA	NA	NA
	MAR	239.8	241.3	NA	NA	243.8	258.3	253.6	223.5
	APR	242.5	244.6	243.5	227.4	NA	NA	NA	NA
	MAY	244.9	NA	NA	NA	249.6	269.7	257.3	226.5

PAGE A - 2:

1/ PROPERTY INCOME EQUALS RENT, DIVIDENDS AND PERSONAL INTEREST INCOME.

SOURCE: U.S. DEPARTMENT OF COMMERCE.

PAGE A - 3:

1/ SEE PAGE 2, FOOTNOTE 1.

SOURCE: U.S. DEPARTMENT OF COMMERCE.

PAGE A - 4:

1/ SEE PAGE 2, FOOTNOTE 1.

SOURCE: U.S. DEPARTMENT OF COMMERCE.

PAGE A - 5:

1/ SEE PAGE 2, FOOTNOTE 1.

SOURCE: U.S. DEPARTMENT OF COMMERCE.

PAGE A - 6:

1/ SEE PAGE 2, FOOTNOTE 1.

SOURCE: U.S. DEPARTMENT OF COMMERCE.

PAGE A - 7:

1/ EXPORT SHIPMENTS ARE CREDITED STATISTICALLY TO THE CUSTOMS DISTRICT THROUGH WHICH THE SHIPMENT CLEARS WHEN IT LEAVES THE UNITED STATES. EXPORTS BY VESSEL OR AIR ARE CREDITED TO THE CUSTOMS DISTRICT IN WHICH THE MERCHANDISE IS LOADED ON THE VESSEL OR AIRCRAFT WHICH TAKES THE MERCHANDISE OUT OF THE COUNTRY. THEREFORE, THE CUSTOMS DISTRICT SHOWN IS NOT NECESSARILY THE DISTRICT IN WHICH THE MERCHANDISE WAS GROWN, MANUFACTURED OR OTHERWISE ORIGINATED.

2/ MERCHANDISE IMPORTS ARE CREDITED TO THE CUSTOMS DISTRICT IN WHICH THEY CLEAR THROUGH CUSTOMS FOR ENTRY INTO CONSUMPTION CHANNELS OR ENTER INTO CUSTOMS WAREHOUSE. THIS MAY NOT BE THE DISTRICT AT WHICH THE MERCHANDISE ARRIVED IN THE UNITED STATES NOR THE FINAL POINT OF DESTINATION OF THE MERCHANDISE IN THE UNITED STATES. THE DATA FOR INDIVIDUAL CUSTOMS REGIONS AND DISTRICTS EXCLUDES IMPORTS OF VESSELS MOVING UNDER THEIR OWN POWER OR AFLOAT AND ESTIMATES PER SHIPMENTS VALUED UNDER \$251.

SOURCE: U.S. DEPARTMENT OF COMMERCE, FT990, SEASONALLY ADJUSTED BY THE FEDERAL RESERVE BANK OF SAN FRANCISCO.

PAGE A - 8:

1/ SEE PAGE 7 FOOTNOTE 1.

//fraser.stlouisfed.org

2/ SEE PAGE 7 FOOTNOTE 2.

SOURCE: SEE PAGE 7 SOURCE.

PAGE A - 9:

1/ PACIFIC DIVISION INCLUDES ALASKA, CALIFORNIA, HAWAII, OREGON, AND WASHINGTON.

2/ GAF INCLUDES STORES IN GENERAL MERCHANDISE (INCLUDING ALL NONSTORES), APPAREL, AND FURNITURE AND APPLIANCE GROUPS; THESE STORES SPECIALIZE IN DEPARTMENT-STORE TYPES OF MERCHANDISE.

SOURCE: U.S. DEPARTMENT OF COMMERCE, BUREAU OF THE CENSUS, SEASONALLY ADJUSTED BY THE FEDERAL RESERVE BANK OF SAN FRANCISCO.

PAGE A -10:

SOURCE: U.S. BUREAU OF LABOR STATISTICS.

EMPLOYMENT AND EARNINGS

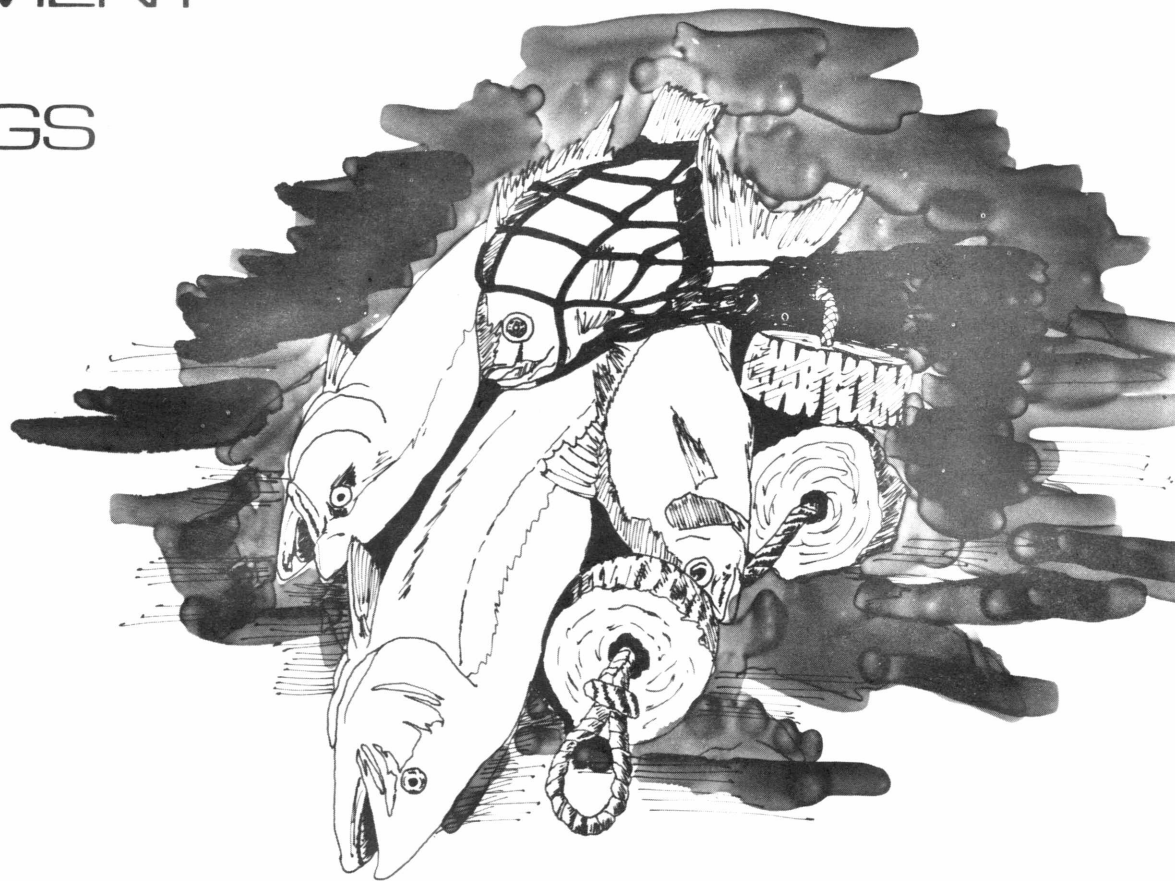

1
TOTAL CIVILIAN EMPLOYMENT
THOUSANDS OF PERSONS
SEASONALLY ADJUSTED

	UNITED STATES	TWELFTH DISTRICT	ALASKA	ARIZONA	CALIF	HAWAII	IDAHO	NEVADA	OREGON	UTAH	WASH	
1970	78,627	11,514	99	621	7,540	277	231	205	803	388	1,281	
1971	79,119	11,717	104	661	7,652	305	290	212	835	401	1,258	
1972	81,702	12,222	110	728	7,937	314	303	224	894	423	1,289	
1973	84,410	12,735	116	799	8,194	328	320	244	939	447	1,349	
1974	85,935	13,203	134	828	8,512	332	336	255	939	467	1,400	
1975	84,783	13,143	165	789	8,462	331	339	260	930	480	1,387	
1976	87,485	13,696	176	854	8,820	336	356	273	965	501	1,416	
1977	90,546	14,320	132	890	9,201	370	383	298	1,008	519	1,519	
1978	94,373	15,314	163	947	9,823	376	396	320	1,114	555	1,619	
1979	96,947	15,969	168	1,000	10,243	375	416	329	1,126	592	1,721	
1978	DEC	95,831	15,712	162	972	10,048	372	411	333	1,137	583	1,694
1979	JAN	96,157	15,790	165	971	10,169	370	414	326	1,130	575	1,670
	FEB	96,496	15,840	164	984	10,204	373	418	323	1,125	585	1,664
	MAR	96,623	15,742	165	989	10,099	371	420	323	1,119	585	1,671
	APR	96,254	15,693	165	991	10,047	369	422	322	1,113	587	1,677
	MAY	96,495	15,788	169	995	10,111	369	421	323	1,116	591	1,692
	JUNE	96,652	15,837	169	994	10,134	369	421	323	1,123	594	1,708
	JULY	97,184	15,985	168	999	10,256	373	419	326	1,127	589	1,728
	AUG	97,004	16,076	170	1,000	10,322	375	413	328	1,129	592	1,749
	SEPT	97,504	15,979	169	1,008	10,202	379	408	331	1,129	598	1,755
	OCT	97,474	16,195	168	1,020	10,380	379	409	335	1,133	602	1,769
	NOV	97,608	16,303	168	1,025	10,468	384	413	340	1,133	603	1,769
	DEC	97,912	16,407	169	1,025	10,535	383	412	349	1,138	606	1,789
1980	JAN	97,804	16,381	166	1,029	10,482	391	414	354	1,143	606	1,796
	FEB	97,953	16,340	166	1,028	10,424	386	415	356	1,153	606	1,805
	MAR	97,656	16,339	167	1,028	10,432	386	412	355	1,154	607	1,797
	APR	97,154	NA	166	1,030	10,354	385	NA	354	1,150	NA	1,793
	MAY	96,988	NA	NA	NA	NA	NA	NA	NA	NA	NA	NA

UNEMPLOYMENT RATES¹
PERCENT
SEASONALLY ADJUSTED

	UNITED STATES	ALASKA	ARIZONA	CALIF	HAWAII	IDAHO	NEVADA	OREGON	UTAH	WASH	
1972	5.6	10.6	4.3	7.6	7.3	6.2	7.0	6.9	6.1	9.6	
1973	4.8	10.8	4.1	7.0	6.8	5.7	6.2	6.2	5.7	7.9	
1974	5.6	10.2	5.6	7.3	7.6	6.1	7.8	7.5	6.0	7.2	
1975	8.5	9.2	9.5	9.2	7.2	7.4	9.4	10.6	7.4	9.5	
1976	7.7	9.7	9.8	9.2	8.7	6.9	8.5	9.3	6.1	8.8	
1977	7.0	12.2	7.2	8.2	7.7	6.3	7.2	8.3	5.4	7.2	
1978	6.0	11.0	6.1	7.1	7.0	5.4	4.5	5.6	4.9	6.2	
1979	5.8	9.2	5.4	6.2	6.5	5.3	5.1	7.0	4.5	6.8	
1979	JAN	5.2	10.0	5.4	6.4	7.5	5.7	4.4	6.6	4.6	6.9
	FEB	5.7	10.0	5.1	6.5	7.5	5.3	4.4	6.6	4.7	7.5
	MAR	5.7	9.5	4.7	5.4	5.6	5.2	4.5	6.6	4.3	7.1
	APR	5.3	9.2	4.8	6.3	7.4	5.3	4.9	6.8	4.5	7.0
	MAY	5.8	8.9	4.7	6.1	7.2	5.2	6.9	6.9	4.4	6.8
	JUNE	5.7	9.4	5.4	6.0	7.0	4.7	5.7	6.8	4.4	6.6
	JULY	5.7	9.6	5.1	5.9	6.2	4.8	5.6	6.9	4.4	6.3
	AUG	5.9	9.7	5.0	6.3	6.1	4.9	5.5	7.0	4.4	6.0
	SEPT	5.3	8.2	4.9	6.4	5.7	4.9	5.3	6.8	4.3	6.6
	OCT	5.9	7.7	4.9	6.7	5.8	4.8	5.3	6.8	4.3	6.8
	NOV	5.1	7.3	5.1	6.1	5.0	4.6	5.0	6.9	4.3	6.8
	DEC	5.9	9.2	5.3	6.2	5.6	5.1	4.8	7.1	4.5	7.3
1980	JAN	6.2	8.6	5.6	5.8	5.2	5.3	5.3	6.7	4.6	7.7
	FEB	6.2	9.6	5.6	6.1	4.3	5.5	5.1	6.3	4.5	7.0
	MAR	6.2	9.4	5.6	6.0	4.7	5.6	4.9	6.8	4.6	7.0
	APR	7.0	10.1	6.1	7.1	4.6	6.7	5.3	7.9	5.0	7.5
	MAY	7.3		6.4	7.1		7.3	5.7	8.5	5.3	
	JUNE	7.7			7.3		7.3	6.4	9.1	5.3	

1
 TWELFTH DISTRICT NONFARM PAYROLL EMPLOYMENT
 THOUSANDS OF PERSONS
 SEASONALLY ADJUSTED

		2									3
		TOTAL	AEROSPACE MFG	OTHER MFG	CONSTRUCTION	TRANSPORT ETC	TRADE	SERVICES	GOVERNMENT	OTHER	
1970		10,285	593	1,605	493	694	2,313	1,880	2,231	630	
1971		10,332	513	1,575	504	689	2,355	1,922	2,290	644	
1972		10,831	530	1,660	549	696	2,470	2,040	2,368	688	
1973		11,483	580	1,782	599	722	2,627	2,198	2,449	731	
1974		11,860	602	1,819	585	735	2,717	2,300	2,518	759	
1975		11,943	564	1,710	547	723	2,781	2,381	2,646	765	
1976		12,445	515	1,852	574	736	2,934	2,519	2,695	798	
1977		13,158	533	1,953	648	761	3,110	2,701	2,771	856	
1978		14,172	599	2,099	745	810	3,357	2,963	2,830	940	
1979		14,932	697	2,183	817	856	3,529	3,183	2,827	1,009	
1978	DEC	14,757	644	2,159	795	837	3,461	3,071	2,811	978	
1979	JAN	14,851	659	2,169	804	843	3,484	3,097	2,812	982	
	FEB	14,920	668	2,172	814	847	3,496	3,121	2,814	987	
	MAR	15,002	676	2,187	817	855	3,513	3,143	2,818	993	
	APR	14,983	685	2,177	813	832	3,501	3,151	2,824	1,000	
	MAY	15,045	686	2,186	814	849	3,508	3,165	2,831	1,007	
	JUNE	15,080	692	2,184	811	860	3,513	3,172	2,837	1,010	
	JULY	15,069	698	2,186	817	860	3,528	3,187	2,782	1,010	
	AUG	15,121	705	2,180	818	862	3,536	3,205	2,800	1,016	
	SEPT	15,187	714	2,174	821	862	3,539	3,207	2,847	1,021	
	OCT	15,284	723	2,197	826	864	3,565	3,241	2,843	1,025	
	NOV	15,324	730	2,193	826	870	3,579	3,251	2,845	1,030	
	DEC	15,369	732	2,199	826	871	3,578	3,261	2,871	1,032	
1980	JAN	15,442	734	2,200	834	876	3,605	3,276	2,881	1,036	
	FEB	15,121	736	2,195	813	878	3,612	3,286	2,556	1,040	
	MAR	15,103	739	2,184	790	878	3,616	3,293	2,560	1,043	
	APR	NA	NA	NA	NA	NA	NA	NA	NA	NA	
	MAY	NA	NA	NA	NA	NA	NA	NA	NA	NA	

AVERAGE HOURLY EARNINGS AND WAGE RATE
DOLLARS
NOT SEASONALLY ADJUSTED

	MANUFACTURING PRODUCTION WORKRS										FARM WAGE RATE		
	U S	ALASKA	ARIZONA	CALIF	HAWAII	IDAHO	NEVADA	OREGON	UTAH	WASH	U S	PCS	
1970	3.36	4.89	3.31	3.80	3.21	3.28	4.09	3.82	3.26	4.06	1.64	1.90	
1971	3.57	5.42	3.62	4.02	3.39	3.53	4.21	4.09	3.41	4.25	1.73	1.96	
1972	3.31	5.96	3.85	4.24	3.65	3.73	4.39	4.30	3.59	4.52	1.83	2.04	
1973	4.08	5.98	4.03	4.45	3.95	4.05	4.58	4.60	3.77	4.92	1.98	2.18	
1974	4.41	7.06	4.40	4.73	4.25	4.39	4.89	5.02	3.92	5.22	2.32	2.49	
1975	4.81	8.05	4.85	5.23	4.64	4.75	5.26	5.53	4.05	5.79	2.45	2.71	
1976	5.19	7.82	5.19	5.60	5.09	5.27	5.67	6.08	4.89	6.33	2.65	2.93	
1977	5.63	8.87	5.55	5.99	5.49	5.81	6.10	6.61	5.18	6.85	2.90	3.18	
1978	6.14	9.80	6.05	6.42	5.93	6.52	6.55	7.14	5.68	7.53	3.10	3.39	
1979	6.69	9.64	6.62	6.98	6.43	6.92	6.56	7.89	6.25	8.34	3.41	3.63	
1979	DEC	6.48	9.52	6.29	6.72	6.23	6.74	7.00	7.49	5.96	7.85	NA	NA
1979	JAN	6.42	9.33	6.27	6.77	6.43	6.69	6.92	7.55	6.10	7.90	3.34	3.49
	FEB	6.52	9.29	6.31	6.72	6.43	6.63	6.77	7.54	6.03	7.92	NA	NA
	MAR	6.56	9.05	6.40	6.79	6.41	6.42	6.88	7.61	6.03	7.95	NA	NA
	APR	6.54	10.45	6.47	6.34	6.47	6.46	6.93	7.67	6.17	8.12	3.42	3.66
	MAY	6.63	8.84	6.54	6.91	6.44	6.65	6.82	7.72	6.10	8.17	NA	NA
	JUNE	6.66	8.64	6.65	6.99	6.31	7.08	6.75	8.02	6.18	8.34	NA	NA
	JULY	6.71	8.78	6.66	7.10	6.07	7.31	6.77	8.11	6.26	8.49	3.30	3.57
	AUG	6.69	8.70	6.73	7.12	6.05	7.32	7.02	7.98	6.32	8.52	NA	NA
	SEPT	6.80	9.90	6.80	7.18	6.61	7.28	6.94	8.07	6.33	8.61	NA	NA
	OCT	6.82	9.97	6.75	7.20	6.70	6.87	7.21	8.10	6.57	8.64	3.58	3.79
	NOV	6.86	11.55	6.92	7.27	6.63	7.10	7.14	8.13	6.50	8.73	NA	NA
	DEC	6.97	11.23	7.00	7.39	6.62	7.22	7.32	8.18	6.55	8.74	NA	NA
1990	JAN	6.96	10.51	6.99	7.35	6.66	7.17	7.02	8.29	6.64	8.98	3.65	4.01
	FEB	6.99	10.40	7.09	7.35	6.93	7.15	7.24	8.26	6.70	9.08	NA	NA
	MAR	7.05	10.76	7.08	7.44	6.97	7.16	7.36	8.31	6.81	9.00	NA	NA
	APR	7.08	NA	7.21	7.52	6.87	NA	NA	8.32	6.89	9.10	3.60	3.98
	MAY	7.12	NA	NA	NA	NA	NA	NA	NA	NA	9.21	NA	NA

EMPLOYMENT

PAGE B - 2:

1/ INCLUDES NUMBER OF PERSONS INVOLVED IN LABOR DISPUTES. DATA ARE SEASONALLY ADJUSTED BY THE FEDERAL RESERVE BANK OF SAN FRANCISCO.

SOURCE: U.S. DEPARTMENT OF LABOR, BUREAU OF LABOR STATISTICS; ALASKA DEPARTMENT OF LABOR; ARIZONA DEPARTMENT OF ECONOMIC SECURITY; STATE OF CALIFORNIA, EMPLOYMENT DEVELOPMENT DEPARTMENT; HAWAII DEPARTMENT OF LABOR AND INDUSTRIAL RELATIONS; IDAHO DEPARTMENT OF EMPLOYMENT; NEVADA EMPLOYMENT SECURITY DEPARTMENT; STATE OF OREGON UNEMPLOYMENT DIVISION; UTAH, DEPARTMENT OF EMPLOYMENT SECURITY; WASHINGTON EMPLOYMENT SECURITY DEPARTMENT.

PAGE B - 3:

1/ RATES ARE SEASONALLY ADJUSTED BY THEIR RESPECTIVE STATES, EXCEPT FOR ALASKA, HAWAII AND WASHINGTON, WHICH ARE SEASONALLY ADJUSTED BY THE FEDERAL RESERVE BANK OF SAN FRANCISCO.

SOURCE: SEE PAGE 2 SOURCE.

PAGE B - 4:

1/ DATA ARE SEASONALLY BY THE FEDERAL RESERVE BANK OF SAN FRANCISCO.

2/ INCLUDES TRANSPORTATION, COMMUNICATION AND UTILITIES.

3/ INCLUDES FINANCE, INSURANCE & REAL ESTATE AND MINING.

SOURCE: SEE PAGE 2 SOURCE.

PAGE B - 5:

1/ PACIFIC COAST STATES, I.E. CALIFORNIA, OREGON AND WASHINGTON.

SOURCE: SEE PAGE 2 SOURCE. ALSO, U.S. DEPARTMENT OF AGRICULTURE, CROP REPORTING BOARD. DATA ARE NOT SEASONALLY ADJUSTED.

PRODUCTION

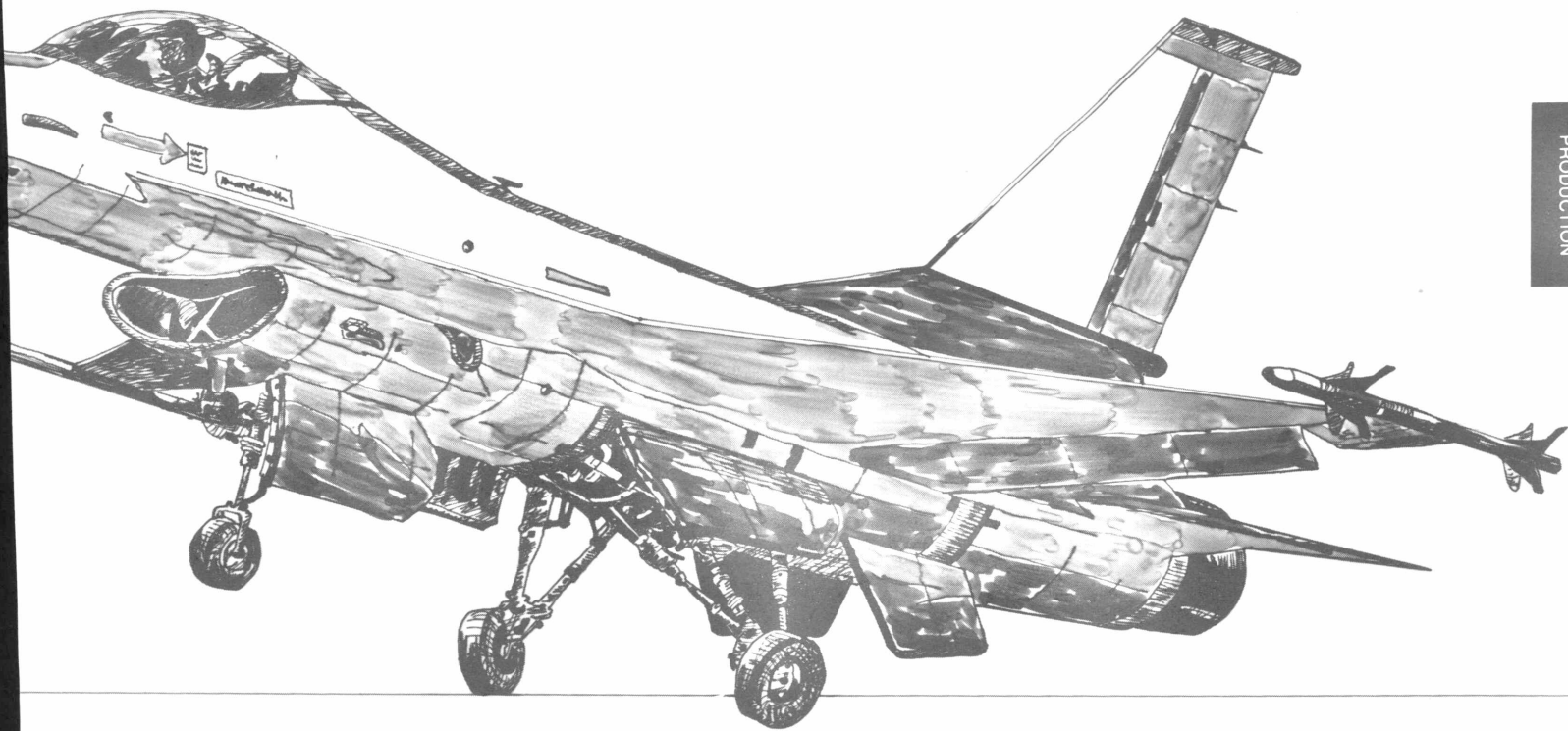

PRODUCTION

DISTRICT PRODUCTION SELECTED INDUSTRIES
1967=100
SEASONALLY ADJUSTED

		¹		²	²	²			
		LUMBER	STEEL	COPPER	LEAD	ZINC	NATURAL GAS	CRUDE OIL	REFINED PRODUCTS
1970		99.7	101.0	182.7	87.2	81.3	109.0	116.5	114.6
1971		107.6	90.9	165.4	86.8	71.0	105.9	111.9	121.5
1972		114.1	94.3	175.5	69.2	65.2	95.8	107.2	130.1
1973		116.8	110.7	179.7	61.0	65.4	86.9	104.4	137.4
1974		103.6	107.3	163.2	52.2	56.7	77.8	103.4	128.4
1975		96.9	89.2	147.8	54.3	67.3	66.0	100.1	132.3
1976		108.6	92.0	175.7	58.1	73.1	68.4	99.3	142.1
1977		111.5	92.2	164.6	47.9	51.7	76.3	132.3	157.9
1978		107.8	98.3	168.8	42.8	37.5	70.3	202.5	156.6
1979		105.4	100.2	175.3	39.1	30.6	75.2	220.5	163.8
1978	NOV	110.9	99.9	173.0	41.5	35.4	74.0	210.4	157.0
	DEC	111.0	99.2	159.3	40.4	32.0	74.3	220.9	169.2
1979	JAN	100.5	99.2	154.1	39.9	32.1	77.8	216.5	166.6
	FEB	101.8	98.6	161.1	37.7	27.6	74.8	211.9	165.3
	MAR	106.3	95.9	162.5	41.6	31.3	72.7	217.4	167.3
	APR	107.8	100.8	167.5	39.4	27.5	83.5	221.0	162.0
	MAY	107.2	97.1	169.1	41.1	31.0	80.8	219.2	167.5
	JUNE	110.1	97.1	175.9	42.9	30.2	83.7	214.1	161.3
	JULY	108.6	98.9	202.6	41.4	34.1	87.0	220.3	158.7
	AUG	107.4	100.5	192.6	40.5	33.7	70.3	218.2	163.8
	SEPT	106.3	104.2	187.0	39.6	34.7	69.5	219.8	160.4
	OCT	107.6	107.7	184.0	42.2	32.6	66.5	223.2	163.1
	NOV	102.3	102.9	176.4	31.3	28.0	67.8	233.3	165.5
	DEC	99.2	99.1	177.8	32.9	26.4	67.5	231.7	164.6
1980	JAN	95.6	94.7	184.0	36.8	29.2	62.1	241.4	164.4
	FEB	101.6	93.6	179.3	35.2	27.6	67.3	NA	NA
	MAR	93.0	94.2	173.2	31.9	25.6	NA	NA	NA
	APR	70.2	86.4	NA	NA	NA	NA	NA	NA

PRODUCTION

PRIME CONTRACT AWARDS: DEPARTMENT OF DEFENSE
MILLIONS OF DOLLARS
NOT SEASONALLY ADJUSTED

		1										
		UNITED STATES	TWELFTH DISTRICT	ALASKA	ARIZONA	CALIF	HAWAII	IDAHO	NEVADA	OREGON	UTAH	WASH
1970		29,804.2	7,091.4	109.2	262.4	5,861.9	104.6	8.0	14.2	81.7	152.4	497.0
1971		29,158.8	7,244.6	81.3	443.8	5,631.0	114.0	6.5	16.3	44.4	136.8	770.5
1972		31,497.5	8,044.3	122.1	388.9	6,023.3	137.0	8.9	17.6	41.3	185.4	1,119.8
1973		30,410.2	8,331.1	120.1	413.3	6,404.4	137.2	8.3	17.2	52.2	156.0	1,022.4
1974		35,804.0	10,215.1	128.0	603.2	7,763.0	264.3	7.7	25.6	57.9	152.2	1,213.2
1975		37,347.0	10,696.7	141.9	729.1	7,742.3	405.6	10.0	34.5	59.8	152.0	1,421.5
1976		44,089.6	12,549.9	163.9	544.1	9,871.4	290.3	23.4	26.0	57.2	153.9	1,419.7
1977		47,336.6	13,196.1	164.5	483.2	10,129.6	245.6	18.6	39.9	78.3	252.1	1,784.3
1978		53,922.5	25,255.5	214.3	599.6	10,602.6	291.2	18.5	41.5	92.4	195.1	1,675.6
1978	II	13,648.8	3,126.7	32.8	110.4	2,442.9	51.5	4.0	7.3	17.2	50.6	410.0
	III	12,528.9	15,035.0	47.0	192.8	2,663.6	58.5	4.3	13.7	29.4	47.3	453.7
	IV	16,244.1	4,253.7	105.0	147.9	3,349.1	133.5	7.6	15.9	15.0	58.2	421.5
1979	I	13,702.4	3,403.7	47.1	130.0	2,774.8	54.8	3.6	19.8	14.2	53.8	305.6
	II	10,854.8	2,974.3	26.4	329.9	2,080.4	31.7	5.8	11.2	33.4	35.9	419.8
	III	15,851.9	4,259.4	36.5	85.2	3,470.0	87.0	4.8	19.9	84.6	78.5	392.7

PRODUCTION

1
 PROCUREMENT AWARDS: NATIONAL AERONAUTICS & SPACE ADMINISTRATION
 MILLIONS OF DOLLARS
 NOT SEASONALLY ADJUSTED

PRODUCTION

	UNITED STATES	TWELFTH DISTRICT	ALASKA ²	ARIZONA	CALIF	HAWAII	IDAHO ²	NEVADA ²	OREGON ²	UTAH	WASH
1970	2,592.6	732.6	2.1	6.0	712.9	3.3	0.1	0.4	0.7	1.7	5.4
1971	2,354.3	556.4	0.7	9.9	527.8	3.0	0.0	0.3	0.4	2.3	12.0
1972	2,163.5	625.6	2.1	6.7	600.4	2.2	0.0	0.7	1.1	1.8	10.6
1973	1,928.6	694.5	0.8	5.3	668.0	2.9	0.0	0.5	0.8	0.9	15.3
1974	2,412.7	1,170.8	1.2	8.3	1,128.2	3.0	0.0	0.7	1.5	11.6	16.3
1975	2,523.4	1,304.5	1.2	13.1	1,237.2	7.5	0.0	0.7	1.5	31.2	12.1
1976	1,904.4	997.3	0.5	10.6	923.3	1.8	0.0	0.6	1.2	32.9	26.6
1977	2,881.8	1,511.2	0.8	12.5	1,417.1	2.6	0.0	1.5	2.1	52.0	22.5
1978	3,017.3	1,285.4	0.7	13.5	1,280.3	2.1	0.0	1.4	1.7	61.3	35.2
1979	3,485.9	1,502.7	0.8	18.8	1,439.0	1.1	0.4	0.9	2.6	71.2	41.3
1976											
July-Sept.	670.4	349.4	0.3	2.1	329.8	0.8	0.0	0.4	0.2	12.3	3.5
1977											
Oct.-March	1,600.0	862.1	0.3	6.1	812.8	0.7	0.0	0.9	1.0	31.7	8.5
April-Sept.	1,281.8	649.1	0.5	6.4	604.3	1.9	0.0	0.6	1.1	20.3	14.0
1978											
Oct.-March	1,628.5	759.0	0.3	8.4	759.0	1.1	0.0	0.4	0.6	36.8	20.8
April-Sept.	1,388.8	526.4	0.4	5.1	521.3	1.0	0.0	1.0	1.1	24.5	14.4
1979											
Oct.-March	1,853.2	756.8	0.5	7.3	749.4	0.0	0.4	0.4	1.2	46.3	24.7
April-Sept.	1,632.7	745.9	0.3	11.5	689.6	1.1	0.0	0.5	1.4	24.9	16.6

RECEIPTS FROM FARM MARKETINGS
SEASONALLY ADJUSTED
MILLIONS OF DOLLARS

	UNITED STATES	TWELTH DISTRICT	ALASKA	ARIZONA	CALIF	HAWAII	IDAHO	NEVADA	OREGON	UTAH	
1972	61,190	9,510.0	5.0	835.8	5,514.0	232.5	832.6	109.8	659.1	250.8	
1973	87,068	12,842.5	5.5	1,129.7	7,228.6	268.5	1,177.4	145.4	942.9	344.1	
1974	92,648	15,271.9	6.3	1,210.3	8,616.0	631.3	1,462.6	136.9	1,112.0	320.2	
1975	89,563	14,516.0	7.8	1,052.5	8,485.0	372.2	1,314.9	131.6	1,031.3	328.9	
1976	93,490	15,289.4	7.2	1,203.8	9,142.9	298.8	1,313.5	148.9	991.9	340.9	
1977	95,025	15,272.6	9.8	1,261.3	9,342.3	327.0	1,124.9	164.5	1,004.4	358.1	
1978	107,184	16,712.5	12.0	1,351.4	9,917.8	336.8	1,324.5	154.9	1,179.6	406.9	
1979	128,935	20,062.3	12.1	1,731.8	11,773.1	387.2	1,687.9	186.7	1,407.6	509.0	
1977	I	21,806	2,867.3	1.1	305.3	1,564.2	58.5	292.6	40.1	192.7	68.7
	II	20,268	3,356.9	2.1	361.3	2,084.2	103.1	183.5	27.2	187.9	81.0
	III	22,903	3,712.9	2.2	173.4	2,233.4	81.2	259.5	26.7	322.8	96.5
	IV	30,048	5,335.5	4.4	421.3	3,460.5	84.2	389.3	70.5	301.0	111.9
1978	I	22,936	3,017.8	1.4	318.2	1,641.9	80.6	271.5	43.8	206.5	87.5
	II	22,998	3,590.7	2.8	298.2	2,177.2	82.4	272.1	24.1	207.1	82.1
	III	25,563	4,370.8	3.0	216.2	2,674.3	92.1	297.4	23.1	382.3	101.4
	IV	35,687	5,733.2	4.8	518.8	3,424.4	81.7	483.5	63.9	383.7	135.9
1979	I	29,701	3,802.3	2.1	490.6	1,989.0	95.6	350.6	45.8	272.5	113.1
	II	27,820	4,243.4	2.3	415.4	2,527.4	97.0	280.0	31.8	281.4	106.2
	III	30,878	5,391.1	3.0	303.3	3,069.0	97.9	423.0	33.3	469.1	138.0
	IV	40,537	6,784.3	4.8	548.9	4,187.7	96.7	634.3	75.8	384.6	151.6

PRODUCTION

FARM PRICES
NOT SEASONALLY ADJUSTED

PRODUCTION

UNITED STATES		----- CALIFORNIA -----					---IDAHO---	----WASHINGTON-----		
	ALL PRODUCTS 1967=100	ORANGES BOX	COTTON LB	BEEF CATTLE CWT	TURKEY LB	EGGS DOZ	POTATOES CWT	WHEAT BU	APPLES LB	
	1972	125	6.08	.32	33.55	.22	.29	1.75	.08	1.75
	1973	179	7.17	.37	42.80	.35	.52	2.73	.10	3.56
	1974	192	7.78	.57	39.69	.28	.48	5.11	.09	4.65
	1975	185	7.40	.46	36.14	.33	.50	3.31	.12	3.76
	1976	186	7.16	.64	35.41	.30	.54	3.37	.08	3.27
	1977	183	8.92	.62	36.00	.34	.49	2.92	.11	2.62
	1978	209	11.75	.60	48.87	.42	.47	2.96	.17	3.29
	1979	241	13.40	.66	65.27	.42	.51	2.48	.14	3.76
1979	JAN	232	13.50	.64	59.10	.47	.53	2.20	.14	3.39
	FEB	241	14.30	.64	63.20	.48	.54	2.00	.14	3.30
	MAR	246	13.70	.66	69.80	.42	.61	2.40	.13	3.32
	APR	244	13.37	.65	72.00	.39	.55	2.15	.13	3.39
	MAY	246	13.48	.65	73.60	.39	.50	1.75	.13	3.53
	JUNE	244	16.00	.64	66.50	.40	.49	1.60	.13	4.02
	JULY	244	13.45	.69	65.50	.37	.45	1.45	.15	3.85
	AUG	237	12.40	.70	58.70	.39	.43	3.50	.21	4.21
	SEPT	241	12.40	.66	64.50	.38	.46	3.20	.19	4.17
	OCT	236	12.80	.67	62.50	.40	.46	3.20	.13	4.01
	NOV	238	14.37	.68	62.90	.46	.52	3.20	.13	4.02
	DEC	238	11.06	.69	64.90	.47	.57	3.05	.14	3.89
1980	JAN	234	9.20	.77	63.60	.39	.53	2.95	.13	3.86
	FEB	238	9.46	.84	65.40	.32	.46	2.75	.13	3.97
	MAR	234	9.75	.83	63.90	.32	.53	2.65	.15	3.81
	APR	224	8.91	.82	59.80	.32	.47	2.25	.17	3.80
	MAY	227	9.01			.29	.39	3.00	.16	

FOR FOOTNOTES, SEE END OF SECTION

1/ SUM OF COASTAL, INLAND, & CALIFORNIA REDWOOD REGIONS. INLAND REGION ADJUSTED FOR PRODUCTION OUTSIDE THE DISTRICT.

2/ MINE PRODUCTION.

SOURCE: NATIONAL FOREST PRODUCTS ASSOCIATION, AMERICAN IRON & STEEL INSTITUTE, U.S. DEPARTMENT OF INTERIOR, BUREAU OF MINES, SEASONALLY ADJUSTED BY THE FEDERAL RESERVE BANK OF SAN FRANCISCO.

PAGE C - 3:

1/ NET VALUE OF CONTRACTS OF \$10,000 OR MORE FOR WORK IN EACH STATE AND THE DISTRICT OF COLUMBIA.

SOURCE: DEPARTMENT OF DEFENSE.

PAGE C - 4:

1/ \$10,000 AND OVER.

2/ 0.0 INDICATES LESS THAN \$100,000.

SOURCE: ANNUAL AND SEMI-ANNUAL PROCUREMENT REPORT, NASA.

PAGE C - 5:

SOURCE: U.S. DEPARTMENT OF AGRICULTURE.

PAGE C - 6:

1/ ALL MONTHLY PRICES ARE AVERAGES FOR THE PERIOD FROM THE 15TH DAY OF THE PREVIOUS MONTH TO THE 15TH DAY OF THE MONTH INDICATED.

2/ BEGINNING WITH THE JULY/AUGUST 1976 ISSUE, THE PRICE INDEXES ARE CONSTRUCTED WITH A NEW SET OF BASE WEIGHTS DERIVED FROM RETAIL SALES OVER THE 1971-73 PERIOD. THIS IS THE FIRST ADJUSTMENT OF THESE WEIGHTS BY THE U.S.D.A. SINCE THE LATE 1950'S.

SOURCE: U.S. DEPARTMENT OF AGRICULTURE, CRCP REPORTING BOARD.

PRODUCTION

CONSTRUCTION

LOFT LEVEL

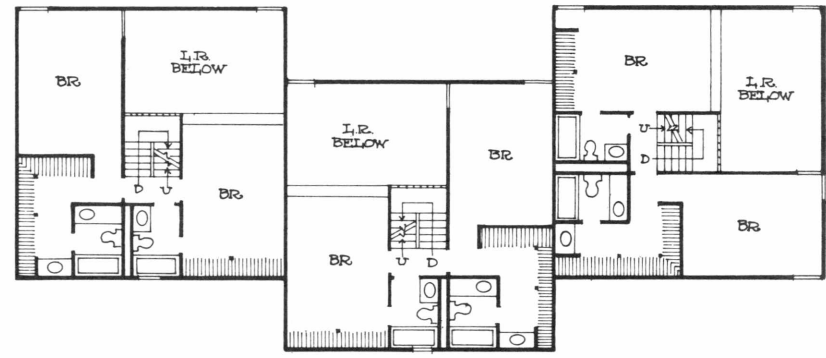

SECOND LEVEL

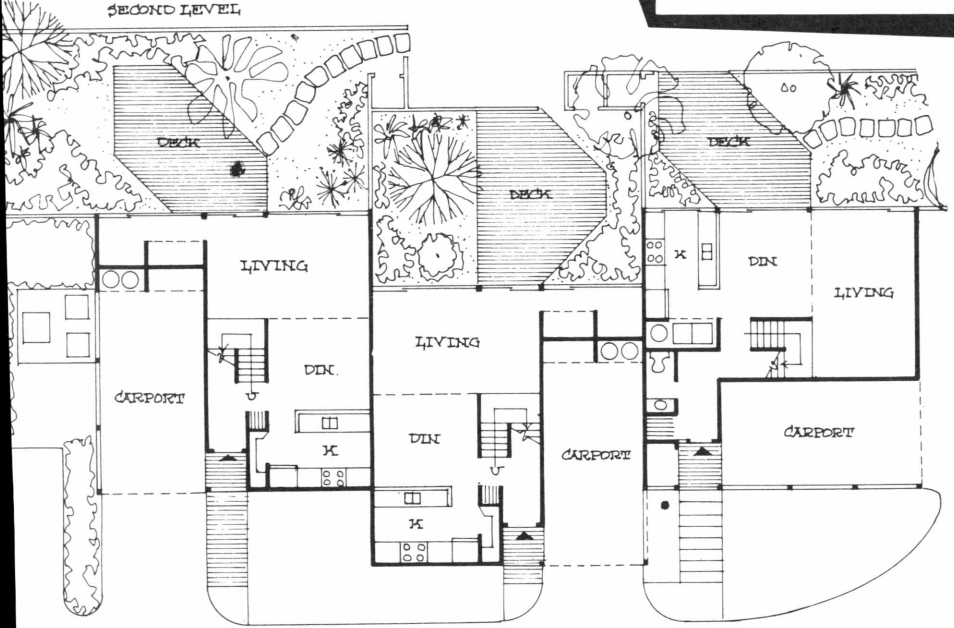

FIRST LEVEL

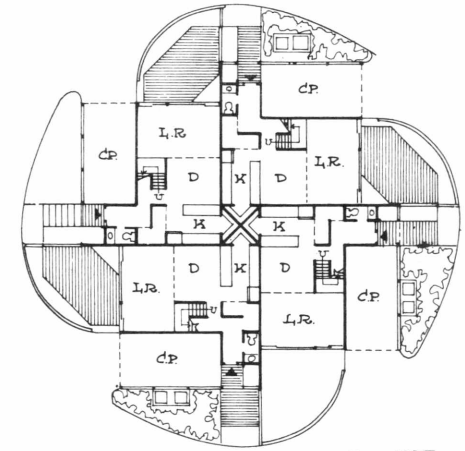
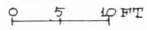

FIRST LEVEL

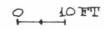

CONSTRUCTION CONTRACTS
MILLIONS OF DOLLARS
SEASONALLY ADJUSTED ANNUAL RATE

1 ----- TWELFTH DISTRICT -----					----- UNITED STATES -----				
		NON 2	NON 3			NON 2	NON 3		
	RESIDENTIAL	RESIDENTIAL	BUILDING	TOTAL	RESIDENTIAL	RESIDENTIAL	BUILDING	TOTAL	
1970	4,545	3,264	2,993	10,802	24,774	24,393	18,990	68,157	
1971	6,500	3,578	2,612	12,690	34,754	25,574	19,283	79,611	
1972	7,789	4,101	2,752	14,620	45,269	27,143	18,986	91,620	
1973	7,446	4,967	3,045	15,452	46,436	32,167	22,556	100,959	
1974	5,774	5,251	3,782	14,772	34,632	34,312	25,879	94,823	
1975	6,420	5,012	3,443	14,875	31,348	30,288	28,313	89,949	
1976	10,273	4,900	3,824	18,994	43,377	30,656	28,443	102,565	
1977	14,145	6,387	5,153	25,630	60,625	36,074	41,540	138,239	
1978	15,784	7,978	4,263	27,865	73,573	44,739	39,809	144,882	
1979	17,736	10,115	4,710	32,161	73,500	51,231	39,482	164,213	
1979	JAN	16,177	7,720	5,265	29,305	78,729	56,888	37,199	167,773
	FEB	16,617	9,109	4,581	30,014	75,408	49,311	86,615	213,049
	MAR	19,297	9,782	4,016	32,938	77,133	50,124	41,296	169,466
	APR	18,993	10,475	4,373	34,251	64,453	51,074	55,729	172,129
	MAY	19,289	9,274	4,223	32,794	81,530	49,172	27,564	158,502
	JUNE	17,889	10,260	4,826	33,847	72,887	55,494	28,929	154,406
	JULY	18,879	10,414	4,432	34,176	76,045	47,015	38,369	171,186
	AUG	17,036	10,616	3,744	32,276	74,570	52,049	30,546	157,073
	SEPT	16,596	10,848	3,163	31,839	73,823	47,426	30,291	150,573
	OCT	18,922	11,228	4,834	35,211	77,224	54,937	33,094	154,932
	NOV	15,515	10,277	4,890	30,041	60,638	50,061	41,375	154,452
	DEC	15,950	11,314	3,813	31,175	68,154	52,665	40,946	159,888
1980	JAN	15,805	13,027	4,433	34,003	75,856	52,110	39,238	162,654
	FEB	15,746	13,220	4,875	33,867	70,858	52,363	33,858	155,368
	MAR	12,362	11,260	3,965	25,904	51,671	50,911	35,490	137,836
	APR	11,944	11,052	4,263	27,511	47,472	49,225	28,836	124,477

CONSTRUCTION

FOR FOOTNOTES, SEE END OF SECTION

1
RESIDENTIAL BUILDING ACTIVITY
NUMBER OF UNITS

----- PRIVATE HOUSING PERMITS ISSUED -----											---STARTS--- THOUSANDS	
	ALASKA	ARIZONA	CALIF	HAWAII	IDAHO	NEVADA	OREGON	UTAH	WASH	TWELFTH DISTRICT	WEST	U S
1970	1,656	25,009	193,667	10,638	2,962	8,497	15,593	8,716	27,871	298,609	310	1,441
1971	1,793	50,408	254,755	12,202	3,837	12,741	25,861	13,291	31,205	406,093	485	2,051
1972	2,317	56,409	278,244	15,491	4,252	16,664	28,048	17,553	29,135	448,113	528	2,369
1973	1,623	46,306	219,539	17,747	5,466	13,149	21,042	14,034	26,750	364,656	423	2,044
1974	1,802	32,034	127,551	16,738	5,530	5,777	14,536	12,032	26,250	242,250	282	1,332
1975	2,535	18,757	130,870	10,740	7,594	6,930	17,149	13,127	33,998	241,700	274	1,160
1976	3,743	25,039	220,148	9,254	8,665	11,416	26,514	18,433	46,346	369,558	405	1,548
1977	5,923	41,899	267,674	8,293	11,433	19,726	37,182	21,357	59,248	472,735	540	1,852
1978	4,775	60,441	241,800	3,452	8,682	23,934	37,648	20,127	59,528	465,387	546	2,007
1979	2,928	53,031	212,120	10,320	8,274	19,234	29,031	16,426	50,603	401,567	464	1,709
1978 DEC	113	4,557	17,228	1,526	331	1,441	2,573	822	2,995	31,586	603	2,074
1979 JAN	297	4,499	13,226	371	277	1,333	1,521	785	3,493	25,802	414	1,679
FEB	94	3,833	13,375	700	512	1,901	1,892	1,247	3,843	27,397	415	1,381
MAR	134	4,786	18,252	613	661	1,890	3,023	1,617	5,139	36,115	452	1,786
APR	302	5,603	20,276	695	731	1,889	2,595	1,766	5,334	39,191	541	1,745
MAY	394	5,931	20,876	1,063	1,290	1,724	3,427	1,721	5,310	41,736	507	1,801
JUNE	368	4,313	19,742	1,047	833	1,786	2,955	1,672	5,257	37,973	490	1,910
JULY	236	5,716	20,169	761	798	1,837	2,836	1,783	5,277	39,413	472	1,764
AUG	368	4,581	22,239	1,331	771	1,994	3,319	1,814	5,030	41,447	456	1,788
SEPT	223	4,436	16,847	951	876	1,706	2,135	1,580	3,939	32,693	583	1,874
OCT	370	3,555	19,733	1,062	765	1,263	2,198	1,235	3,687	33,868	456	1,710
NOV	81	3,052	14,489	591	378	727	1,661	641	2,505	24,125	387	1,522
DEC	61	2,726	12,896	1,135	382	1,184	1,469	565	1,789	22,207	399	1,548
1980 JAN	49	4,490	10,387	551	298	816	1,422	492	2,164	9,171	339	1,419
FEB	42	2,281	12,407	795	308	954	1,501	705	2,049	7,524	334	1,332
MAR	128	1,920	11,190	545	337	896	1,534	600	2,230	19,380	245	1,041
APR	181	2,203	9,399	578	329	564	1,621	892	1,573	17,340	NA	NA
MAY	186	1,728	8,337	885	403	681	1,353	814	2,514	16,901	NA	NA

CONSTRUCTION

RESIDENTIAL HOUSING ACTIVITY
NOT SEASONALLY ADJUSTED

	1				1				2			
	HOMES SOLD		MEDIAN PRICE		FOR SALE		VACANCY RATES		RENTAL UNITS			
	(THOUSANDS)		(THOUSANDS OF DOLLARS)		(THOUSANDS)		(IN PERCENT)					
	WEST	U S	WEST	U S	WEST	U S	WEST	U S	WEST	U S		
1970	122	486	23.6	22.6	51	227	1.1	1.1	5.4	5.2		
1971	175	656	25.6	25.5	63	294	1.2	1.0	5.3	5.6		
1972	187	718	28.8	29.2	95	416	1.3	1.0	6.1	5.6		
1973	161	633	34.0	35.7	102	422	1.6	1.2	5.8	5.8		
1974	140	519	37.2	37.4	82	350	1.7	1.3	5.7	6.0		
1975	150	550	43.4	42.1	74	316	1.3	1.2	5.3	5.4		
1976	201	647	49.1	45.9	91	358	1.0	1.2	5.1	5.3		
1977	257	820	57.3	52.7	123	408	0.8	1.0	4.4	5.1		
1978	263	818	70.2	59.9	124	419	1.0	1.1	4.9	5.0		
1979	224	709	70.6	61.5	114	402	1.2	1.2	5.1	5.2		
1978 III	67	208	63.2	57.3	127	419	1.0	1.0	4.8	5.0		
IV	52	173	70.2	59.9	124	419	1.0	1.1	4.9	5.0		
1979 I	68	184	66.7	60.4	122	416	1.1	1.1	4.8	5.1		
II	60	203	73.4	64.2	119	420	1.4	1.1	5.1	5.3		
III	61	192	73.6	66.0	115	414	1.5	1.1	5.0	5.4		
IV	35	130	70.6	61.5	114	402	1.2	1.2	5.1	5.2		
1980 I	38	127	72.9	63.6	105	372	1.4	1.3	4.9	5.0		

CONSTRUCTION

RENTS & HOMEOWNERSHIP COSTS
1967=100
NOT SEASONALLY ADJUSTED

----- RESIDENTIAL RENT -----						----- HOMEOWNERSHIP COSTS -----					
	U S	LOS ANGELES	SAN FRANCISCO	SEATTLE	HONOLULU	U S	LOS ANGELES	SAN FRANCISCO	SEATTLE	HONOLULU	
1970	110.1	111.9	119.3	109.1	118.1	128.5	123.6	131.5	129.4	122.3	
1971	115.2	116.3	125.4	106.9	124.0	133.7	128.6	131.6	128.7	125.8	
1972	119.1	118.5	129.2	105.7	127.7	140.1	133.7	138.5	133.9	130.9	
1973	124.3	121.7	133.2	108.5	133.1	146.7	139.0	145.6	144.0	136.5	
1974	133.6	129.0	138.7	118.1	142.9	163.2	152.3	160.6	161.7	142.2	
1975	137.3	134.8	144.8	130.8	150.4	181.7	178.6	183.1	181.5	147.3	
1976	144.7	144.3	153.3	141.1	156.8	191.7	195.7	196.1	191.4	154.9	
1977	153.5	153.7	164.7	153.6	163.5	204.9	212.1	213.4	212.7	157.6	
1978	164.0	171.7	177.3	168.0	174.1	227.2	231.4	245.4	247.9	167.5	
1979	176.0	188.5	191.3	193.8	187.8	262.4	258.6	260.2	268.5	196.4	
1979	JAN	170.3	179.2	NA	182.4	NA	241.6	233.4	NA	242.5	NA
	FEB	171.0	180.1	182.3	NA	186.5	245.5	238.1	242.2	NA	182.9
	MAR	171.3	180.5	NA	184.6	NA	248.2	240.2	NA	257.8	NA
	APR	172.0	182.5	183.4	NA	185.9	251.7	247.4	249.8	NA	191.0
	MAY	173.8	186.0	NA	186.6	NA	254.9	253.1	NA	265.5	NA
	JUNE	174.7	187.6	183.7	NA	184.8	258.8	255.8	252.0	NA	195.8
	JULY	175.9	188.8	NA	202.2	NA	263.0	259.9	NA	272.1	NA
	AUG	177.5	191.5	194.8	NA	186.1	267.6	265.7	262.1	NA	199.6
	SEPT	179.0	194.6	NA	203.5	NA	271.9	271.4	NA	282.4	NA
	OCT	181.4	196.9	198.0	NA	189.9	276.7	273.4	265.5	NA	202.4
	NOV	182.1	196.2	NA	203.6	NA	282.4	277.8	NA	290.8	NA
	DEC	182.9	198.0	205.6	NA	193.6	286.9	297.0	289.8	NA	206.9
1980	JAN	184.1	199.3	NA	214.0	NA	297.5	297.0	NA	311.0	NA
	FEB	185.6	201.6	204.7	NA	201.3	296.3	305.0	315.2	NA	212.3
	MAR	186.6	204.3	NA	223.8	NA	302.0	313.1	NA	322.1	NA
	APR	187.0	205.8	207.4	NA	205.6	307.7	321.0	307.5	NA	225.6
	MAY	188.9	207.6	NA	225.3	NA	312.9	337.0	NA	339.5	NA

CONSTRUCTION

PAGE D - 2:

1/ EXCLUDING ALASKA AND HAWAII.

2/ INCLUDES COMMERCIAL, MANUFACTURING, EDUCATIONAL AND SCIENCE BUILDINGS, HOSPITAL AND OTHER HEALTH FACILITIES, PUBLIC BUILDINGS, RELIGIOUS BUILDINGS, AND RECREATIONAL FACILITIES.

3/ INCLUDES AWARDS FOR THE CONSTRUCTION OF SUCH FACILITIES AS STREETS AND HIGHWAYS, BRIDGES, DAMS AND RESERVOIRS, WATER SUPPLY, ELECTRIC POWER AND HEATING FACILITIES, COMMUNICATIONS AND WASTE DISPOSAL SYSTEMS, AND RIVER AND HARBOR PROJECTS.

SOURCE: F W DODGE COMPANY; DATA ARE SEASONALLY ADJUSTED BY FEDERAL RESERVE BANK OF SAN FRANCISCO.

PAGE D - 3:

1/ DATA BEGINNING JANUARY 1973 ARE NOT DIRECTLY COMPARABLE WITH DATA FOR PREVIOUS YEARS DUE TO CHANGES IN AREA COVERAGE. ANNUAL TOTALS REFLECT REVISIONS NOT DISTRIBUTED TO MONTHS.

2/ THE WEST INCLUDES MONTANA, WYOMING, COLORADO, AND NEW MEXICO IN ADDITION TO TWELFTH FEDERAL RESERVE DISTRICT STATES. THE DATA ARE SEASONALLY ADJUSTED AT ANNUAL RATES.

SOURCE: U.S. DEPARTMENT OF COMMERCE, BUREAU OF THE CENSUS.

PAGE D - 4:

1/ NEW, SINGLE FAMILY UNITS ONLY.

2/ ANNUAL DATA ARE AS OF FOURTH QUARTER.

SOURCE: U.S. DEPARTMENT OF COMMERCE, BUREAU OF THE CENSUS

PAGE D - 5:

SOURCE: U.S. DEPARTMENT OF LABOR, BUREAU OF LABOR STATISTICS.

COMMERCIAL BANKING



TWELFTH FEDERAL RESERVE DISTRICT
 BORROWINGS AND RESERVE POSITION OF MEMBER BANKS
 MILLIONS OF DOLLARS - NOT SEASONALLY ADJUSTED
 AVERAGES OF DAILY FIGURES

	TOTAL DEPOSITS	TOTAL RESERVES HELD	TOTAL REQUIRED RESERVES	---BORROWINGS AT F.R. BANK---		NET RESERVE POSITION (FREE RESERVES)
				EXCESS RESERVES	20 TOTAL	
1974	78,604	6,340	6,254	86	206	1 -119
1975 10/	85,403	6,174	6,127	47	21	1 26
1976	88,670	6,048	6,009	39	5	0 34
1977	96,713	6,481	6,451	31	37	0 -5
1978	109,553	7,319	7,294	25	50	2 -23
1979	116,315	8,154	8,133	21	121	4 -99
1977 II	95,192	6,319	6,309	10	8	0 2
III	97,814	6,551	6,505	45	55	0 -8
IV	101,029	6,821	6,781	40	79	0 -38
1978 I	103,780	6,912	6,888	25	31	4 -6
II	108,133	7,111	7,088	23	71	5 -47
III	111,760	7,389	7,355	33	58	1 -24
IV	114,537	7,866	7,846	19	37	0 -17
1979 I	113,834	8,053	8,040	13	68	5 -54
II	113,551	7,917	7,894	22	116	8 -93
III	116,658	8,134	8,114	20	143	2 -122
IV	121,216	8,513	8,483	30	156	0 -125
1980 I	120,696	8,604	8,585	19	179	7 -160
1978 DEC	115,987	8,237	8,198	39	36	0 3
1979 JAN	115,704	8,397	8,384	14	87	3 -72
FEB	112,777	7,912	7,899	13	71	7 -57
MAR	112,554	7,763	7,751	12	40	6 -27
APR	114,717	7,933	7,895	37	61	5 -22
MAY	112,558	7,969	7,952	18	173	8 -154
JUNE	113,626	7,834	7,822	13	101	9 -88
JULY	115,788	8,106	8,083	24	205	2 -180
AUG	116,222	8,127	8,108	19	121	2 -101
SEPT	118,073	8,171	8,152	19	111	1 -91
OCT	120,027	8,345	8,315	30	125	0 -93
NOV	121,164	8,557	8,500	57	193	0 -135
DEC	122,754	8,677	8,675	3	159	0 -155
1980 JAN	123,010	8,857	8,834	23	164	2 -140
FEB	118,882	8,497	8,489	8	154	6 -146
MAR	119,618	8,394	8,370	24	223	14 -198
APR	122,379	8,908	8,847	61	102	13 -39
MAY	121,117	8,750	8,675	75	21	1 54

BANKING

FEDERAL FUNDS AND RELATED TRANSACTIONS OF SEVEN TWELFTH DISTRICT BANKS
MILLIONS OF DOLLARS - AVERAGES OF DAILY FIGURES

	INTERBANK GROSS PURCHASES	ONE DAY GROSS SALES	FEDERAL FUNDS TRANSACTIONS			RELATED TRANSACTIONS WITH U. S. GOV'T SECURITIES DEALERS		
			NET PURCHASES OF BUYING BANKS	NET SALES OF SELLING BANKS	NET PURCHASES OR SALES (-)	LOANS TO DEALERS	BORROWINGS FROM DEALERS	NET DEALER POSITION
1974	2,813.7	1,481.3	1,967.5	630.1	1,337.4	617.6	162.9	454.7
1975	3,003.4	1,439.8	2,099.3	530.7	1,568.6	779.8	64.8	715.0
1976	2,817.6	2,337.1	1,895.4	1,414.9	480.5	479.2	138.8	340.3
1977	3,025.1	2,711.1	1,945.0	1,631.0	314.1	509.9	182.3	327.6
1978	3,340.0	2,595.4	1,990.9	1,246.3	744.6	453.6	367.6	86.1
1979	3,295.1	2,343.4	2,116.5	1,164.8	951.8	590.3	503.5	86.8
II	2,909.4	2,953.3	1,896.8	1,940.8	-43.9	467.2	197.4	269.9
III	2,978.2	2,686.2	2,076.0	1,784.0	292.0	525.6	229.8	295.8
IV	3,337.2	2,722.6	2,048.3	1,433.8	614.6	626.9	142.5	484.4
I	3,562.9	2,556.2	2,283.7	1,277.0	1,006.7	668.5	258.6	406.5
II	3,424.8	2,722.1	2,198.7	1,496.1	702.6	286.0	293.1	-7.0
III	3,191.9	2,785.2	1,855.1	1,448.4	406.7	305.8	490.7	-184.9
IV	3,208.4	2,381.0	1,843.7	1,316.4	827.3	562.4	425.6	136.8
I	3,439.5	2,188.7	2,296.8	1,046.0	1,250.8	624.8	200.8	424.0
II	3,437.2	2,178.6	2,411.1	1,152.4	1,258.6	630.8	367.0	263.8
III	3,378.4	2,694.9	2,113.6	1,430.2	683.5	592.0	820.5	-228.5
IV	2,919.7	2,303.9	1,760.0	1,144.2	615.8	514.3	587.5	-73.1
I	NA	NA	NA	NA	NA	NA	NA	NA
DEC	3,062.0	2,310.3	1,641.9	890.2	751.7	730.3	288.8	441.5
JAN	3,251.1	2,127.7	2,055.9	932.5	1,123.4	671.6	109.9	561.8
FEB	3,460.3	2,049.8	2,255.6	845.0	1,410.5	603.8	178.0	425.9
MAR	3,609.1	2,375.2	2,614.4	1,380.4	1,233.9	596.8	312.2	284.5
APR	3,614.1	1,785.2	2,458.8	630.0	1,828.9	722.5	231.1	491.4
MAY	3,343.2	1,846.6	2,434.4	932.8	1,501.6	590.3	332.4	257.9
JUNE	3,352.3	2,915.0	2,462.5	2,025.2	437.3	580.9	538.5	42.3
JULY	3,586.9	2,297.5	2,299.8	1,010.3	1,289.4	543.4	715.0	-171.5
AUG	3,223.7	2,715.4	2,111.1	1,602.8	508.3	636.3	913.3	-276.9
SEPT	3,322.8	3,084.5	1,952.1	1,713.9	238.3	596.3	833.7	-237.3
OCT	2,832.7	2,539.9	1,629.2	1,336.5	292.8	577.0	458.9	118.2
NOV	2,773.4	2,510.8	1,743.7	1,481.0	262.6	488.5	436.8	51.7
DEC	3,148.3	1,867.7	1,906.4	625.8	1,280.6	476.6	862.0	-385.3
JAN	3,133.1	1,608.9	1,817.9	293.7	1,524.3	386.5	631.3	-244.7
FEB	3,650.7	831.6	2,851.7	32.6	2,819.1	429.0	386.9	42.1
MAR	NA	NA	NA	NA	NA	NA	NA	NA

The collection of Federal Funds and Related Transactions data was discontinued in February 1980. A replacement table covering Selected Borrowings in Immediately Available Funds of Large Banks will be available with the next issue.

TWELFTH DISTRICT
 LOANS, INVESTMENTS AND DEPOSITS - ALL COMMERCIAL BANKS
 MILLIONS OF DOLLARS
 SEASONALLY ADJUSTED

1

LAST WED	2		3		4			5	
	LOANS AND INVESTMENTS	LOANS	LOANS LESS SEC LOANS	BUSINESS LOANS	REAL ESTATE LOANS	U S TREAS SECURITIES	OTHER SECURITIES	DEMAND DEP ADJUSTED	TIME & SAV DEPOSITS
1970	63,528	45,171	43,882	16,853	13,127	6,789	11,568	21,036	39,401
1971	8/ 71,930	50,035	48,864	18,079	14,917	7,733	14,212	23,081	46,130
1972	81,150	58,706	57,179	20,143	17,817	7,925	14,519	26,026	51,788
1973	92,694	70,192	68,783	24,644	21,572	6,483	16,029	27,897	58,801
1974	100,810	78,110	76,182	28,441	23,688	6,213	16,487	28,435	68,787
1975	105,341	77,523	75,797	27,648	23,491	11,265	16,553	30,481	74,758
1976	113,733	84,642	82,172	27,572	26,036	12,015	17,076	33,812	78,241
1977	128,699	99,747	97,735	31,058	33,013	10,281	18,671	37,479	87,662
1978	149,431	120,466	118,183	35,416	42,562	9,508	19,457	39,630	100,405
1979	169,996	139,554	139,108	41,112	52,213	9,202	21,240	43,592	108,864
1978 DEC	149,431	120,466	118,183	35,416	42,562	9,508	19,457	39,630	100,405
1979 JAN	154,302	123,751	121,617	36,411	43,756	10,648	19,903	41,513	101,892
FEB	157,081	125,957	123,448	37,141	44,475	11,186	19,938	41,752	102,888
MAR	156,532	126,175	124,547	37,571	45,135	10,272	20,086	41,021	101,387
APR	158,412	127,177	125,361	37,897	45,771	10,392	20,842	44,223	100,791
MAY	161,403	129,208	127,884	38,864	46,473	11,201	20,995	43,177	100,998
JUNE	161,771	130,543	128,750	39,111	47,123	10,254	20,974	42,135	103,191
JULY	165,098	132,987	130,827	39,957	47,880	11,231	20,880	43,083	104,063
AUG	168,849	135,413	133,426	40,533	48,818	11,892	21,544	43,775	106,274
SEPT	170,869	137,257	134,911	40,131	49,698	11,889	21,723	42,896	107,923
OCT	173,362	140,006	137,978	40,918	50,950	11,793	21,564	43,411	110,522
NOV	172,624	140,196	138,403	40,509	51,806	11,037	21,390	43,691	112,739
DEC	169,996	139,554	139,108	41,112	52,213	9,202	21,240	43,592	108,864
1980 JAN	175,676	143,617	141,725	41,759	53,817	10,546	21,513	45,679	111,601
FEB	179,148	146,570	144,123	42,585	54,901	11,040	21,539	44,872	113,285
MAR	177,935	147,024	145,526	43,148	55,769	9,597	21,314	43,926	113,118
APR	176,910	145,753	144,163	42,270	56,571	9,545	21,612	45,107	114,978
MAY	176,023	143,957	143,311	42,197	56,685	10,558	21,507	44,014	115,388

BANKING

CALIFORNIA 1
 LOANS, INVESTMENTS AND DEPOSITS - ALL COMMERCIAL BANKS
 MILLIONS OF DOLLARS
 SEASONALLY ADJUSTED

LAST WED	2		3		4			5		
	LOANS AND INVESTMENTS	LOANS	LOANS LESS SEC LOANS	BUSINESS LOANS	REAL ESTATE LOANS	U S TREAS SEC	OTHER SEC	TOTAL DEM DEP	DEM DEF ADJUSTED	TIME & SAV DEPOSITS
1970	45,538	32,571	31,422	12,600	9,592	4,856	8,111	19,090	14,581	28,465
1971	51,354	35,701	35,008	13,296	10,871	5,658	9,995	20,722	15,834	33,497
1972	57,514	41,824	40,969	14,719	12,784	5,804	9,886	24,545	17,675	37,238
1973	66,389	50,623	49,812	18,426	15,591	4,790	10,976	25,626	19,182	42,534
1974	72,058	56,239	55,018	20,875	17,029	4,783	11,036	25,494	19,285	50,962
1975	74,028	54,647	53,523	19,903	16,657	8,541	10,840	27,468	20,417	54,635
1976	79,152	59,329	57,196	19,131	18,341	8,678	11,145	28,968	23,132	55,337
1977	88,866	69,090	67,697	21,253	23,530	7,125	12,651	33,861	25,566	61,888
1978	103,312	84,278	82,699	24,390	30,889	6,095	12,938	34,870	26,956	70,036
1979	119,047	99,672	99,126	28,396	39,021	5,429	13,947	37,653	29,951	73,822
1978 DEC	103,312	84,278	82,699	24,390	30,889	6,095	12,938	34,870	26,956	70,036
1979 JAN	106,731	86,824	85,312	24,955	31,811	6,751	13,157	37,771	27,782	70,646
FEB	108,911	88,249	86,681	25,563	32,426	7,616	13,046	38,277	27,761	71,326
MAR	108,707	88,973	87,664	25,917	32,920	6,551	13,183	36,843	27,011	69,490
APR	110,353	89,021	87,962	25,836	33,363	7,557	13,775	38,489	29,474	68,249
MAY	111,537	90,663	89,760	26,618	33,944	6,982	13,892	38,981	29,038	68,594
JUNE	112,456	91,911	90,423	26,786	34,517	6,658	13,888	35,627	28,141	70,340
JULY	114,683	93,410	91,960	27,380	35,124	7,495	13,777	38,434	28,715	71,019
AUG	117,428	95,140	93,963	27,864	35,913	7,517	14,371	39,562	29,326	72,621
SEPT	119,348	96,668	95,302	27,517	36,642	8,334	14,346	39,329	28,360	73,872
OCT	121,596	99,284	97,944	28,191	37,631	7,998	14,314	40,386	28,613	75,736
NOV	120,940	99,452	98,020	27,628	38,401	7,435	14,053	38,615	29,341	77,583
DEC	119,047	99,672	99,126	28,396	39,021	5,429	13,947	37,653	29,951	73,822
1980 JAN	122,244	102,214	100,600	28,763	40,046	6,118	13,912	41,115	30,657	75,370
FEB	124,849	103,953	102,355	29,315	41,030	7,036	13,860	40,545	29,968	76,706
MAR	124,190	105,016	103,639	29,691	41,896	5,490	13,684	39,886	29,037	76,302
APR	124,142	103,913	102,974	28,966	42,740	6,404	13,825	40,272	30,185	77,250
MAY	122,657	102,987	102,393	29,091	42,874	6,042	13,627	39,493	29,577	78,354

9
 TWELFTH DISTRICT
 MEMBER BANK DEPOSITS
 MILLIONS OF DOLLARS
 SEASONALLY ADJUSTED - AVERAGES OF DAILY FIGURES

	TOTAL	TIME AND SAVINGS	NET DEMAND ⁴	PRIVATE DEMAND	U S GOVT DEMAND ⁴
1970	52,742.3	33,848.1	18,894.2	18,016.1	878.1
1971	59,580.1	39,109.9	20,470.2	19,661.5	808.7
1972	66,253.0	43,622.9	22,630.1	21,655.9	974.2
1973	73,242.0	49,843.8	23,398.2	22,634.4	763.8
1974	81,552.5	57,574.5	23,978.0	23,365.7	612.2
1975 10/	88,132.4	62,671.9	25,460.5	24,852.9	607.7
1976	92,125.1	64,447.7	27,677.4	27,064.1	613.3
1977	102,486.4	71,996.3	30,490.1	29,848.8	641.3
1978	115,409.9	82,680.1	32,729.7	32,155.7	574.0
1979	122,143.0	88,418.9	33,724.1	33,263.2	460.9
1978 DEC	115,409.9	82,680.1	32,729.7	32,155.7	574.0
1979 JAN	114,519.0	82,556.0	31,964.0	31,781.0	183.0
FEB	113,644.0	82,440.0	31,205.0	30,999.0	206.0
MAR	113,461.3	82,208.0	31,253.3	30,878.0	375.3
APR	114,259.5	81,200.5	33,059.0	32,337.6	721.4
MAY	112,970.0	80,452.0	32,518.0	32,256.0	262.0
JUNE	114,658.2	81,155.1	33,503.1	32,570.5	932.6
JULY	116,136.7	82,527.3	33,609.5	33,387.7	221.8
AUG	116,455.1	83,456.9	32,998.2	32,606.2	392.0
SEPT	118,072.6	85,187.0	32,885.6	32,572.5	313.1
OCT	119,311.4	86,383.1	32,928.3	32,779.5	148.8
NOV	121,285.5	87,870.8	33,414.8	32,913.4	501.4
DEC	122,143.0	88,418.9	33,724.1	33,263.2	460.9
1980 JAN	121,631.0	87,818.0	33,813.0	33,698.0	115.0
FEB	119,679.0	86,049.0	33,630.0	33,547.0	83.0
MAR	120,582.2	86,960.3	33,622.0	33,249.1	372.9
APR	121,891.0	87,922.5	33,968.5	33,245.1	723.4
MAY	121,463.0	88,974.0	32,489.0	23,287.0	202.0

BANKING

TWELFTH DISTRICT
 LOANS, INVESTMENTS AND DEPOSITS - LARGE COMMERCIAL BANKS
 MILLIONS OF DOLLARS
 NOT SEASONALLY ADJUSTED

18

		16	LOANS					
		2	11					
LAST WED	LOANS ADJUSTED AND INVESTMENTS	LOANS ADJUSTED	FED FUNDS SOLD	TOTAL OTHER LOANS	COMMERCIAL & INDUSTRIAL	REAL ESTATE	CONSUMER INSTALMENT	NON-BANK FINANCIAL
1978 DEC	NA	98,297	7,091	96,068	28,447	34,380	NA	4,149
1979 JAN	119,921	98,102	4,676	97,409	28,741	35,347	20,432	3,782
FEB	121,163	99,220	4,333	98,655	29,342	35,731	20,723	3,627
MAR	122,294	99,726	3,896	99,309	29,547	36,229	21,090	3,578
APR	124,691	101,575	4,262	101,150	30,408	36,696	21,528	3,633
MAY	125,958	103,373	5,060	103,071	30,757	37,468	21,976	3,751
JUNE	127,731	105,429	4,326	105,007	30,978	38,310	22,338	3,981
JULY	128,880	106,530	3,503	106,205	31,343	38,989	22,483	3,827
AUG	131,032	108,636	4,563	108,293	31,714	39,901	23,048	3,993
SEPT	133,960	110,658	6,094	109,808	31,724	40,764	23,300	4,035
OCT	134,559	112,159	5,679	111,735	32,149	41,877	23,801	4,409
NOV	134,884	111,914	3,991	111,910	31,882	42,619	23,947	4,291
DEC	136,534	115,245	5,249	114,832	33,156	43,164	24,379	4,263
1980 JAN	137,026	114,409	3,516	114,461	33,036	44,139	24,433	3,844
FEB	138,585	115,982	3,688	116,164	33,742	44,715	24,457	3,910
MAR	138,540	116,587	3,463	116,861	33,902	45,393	24,477	3,981
APR	138,355	116,690	3,541	117,137	33,749	46,079	24,314	3,817
MAY	136,770	115,112	5,063	115,542	33,566	46,447	23,847	3,369

BANKING

TWELFTH DISTRICT 18
 LOANS, INVESTMENTS AND DEPOSITS - LARGE COMMERCIAL BANKS
 MILLIONS OF DOLLARS
 NOT SEASONALLY ADJUSTED

LAST WED	TOTAL	INVESTMENT ACCOUNT SECURITIES		
		U S TREASURY SECURITIES	OBLIG STATE & POLITICAL SUBDIVISIONS	OTHER SECURITIES
1979 JAN	22,058	7,560	10,193	4,305
FEB	22,166	7,658	10,130	4,292
MAR	22,327	7,776	10,239	4,395
APR	23,019	7,924	10,616	4,351
MAY	22,920	7,698	10,755	4,358
JUNE	22,376	7,404	10,317	4,638
JULY	22,513	7,506	10,068	4,849
AUG	22,979	7,481	10,386	4,943
SEPT	23,181	7,643	10,233	5,253
OCT	23,057	7,409	10,288	5,363
NOV	23,016	7,384	10,278	5,336
DEC	22,824	7,249	10,212	5,381
1980 JAN	22,741	7,199	10,191	5,343
FEB	22,363	6,927	10,179	5,349
MAR	22,130	6,742	10,169	5,233
APR	21,704	6,391	10,085	5,190
MAY	21,507	6,207	10,091	5,206

BANKING

TWELFTH DISTRICT 18
 LOANS, INVESTMENTS AND DEPOSITS - LARGE COMMERCIAL BANKS
 MILLIONS OF DOLLARS
 NOT SEASONALLY ADJUSTED

LAST WED	TOTAL DEPOSITS	----- DEMAND ----- 5			----- TIME & SAVINGS -----				MEMORANDA
		TOTAL	DEMAND DEP ADJUSTED	U S GOVT	TOTAL	SAVINGS	TIME IPC	STATE & LOCAL	12 LARGE NEG CD'S
1978 DEC	124,118	43,078	30,510	302	81,040	30,207	41,411	7,078	20,312
1979 JAN	121,012	40,325	29,393	375	80,687	29,690	41,354	7,461	18,979
FEB	120,989	40,502	28,841	231	80,487	29,567	41,350	7,374	18,744
MAR	119,251	39,107	28,900	207	80,144	29,900	40,732	7,272	17,881
APR	121,983	42,575	31,395	423	79,408	29,663	40,383	7,259	17,167
MAY	121,964	42,186	29,722	226	79,778	29,734	40,712	7,340	16,849
JUNE	122,698	41,345	30,038	395	81,353	30,014	42,451	6,829	18,211
JULY	123,159	41,840	30,697	425	81,319	30,576	42,106	6,612	17,921
AUG	124,987	41,945	30,981	163	83,042	30,401	44,233	6,407	19,163
SEPT	127,606	42,785	30,182	409	84,821	30,078	46,424	6,389	20,541
OCT	131,081	45,179	31,224	351	85,902	29,264	48,333	6,455	20,737
NOV	130,385	43,463	30,920	207	86,922	28,592	49,784	6,705	21,753
DEC	133,400	46,147	33,718	237	87,253	28,398	50,026	6,924	21,841
1980 JAN	130,576	43,346	32,111	181	87,230	28,130	50,237	6,966	21,323
FEB	129,801	42,172	30,498	422	87,629	27,854	51,067	6,807	21,457
MAR	130,466	41,714	30,376	293	88,752	27,280	52,745	6,682	21,865
APR	134,342	43,921	31,085	394	90,421	25,904	55,610	6,662	23,225
MAY	133,085	41,954	29,311	415	91,131	26,594	55,097	6,675	22,822

BANKING

TWELFTH DISTRICT
 LOANS, INVESTMENTS AND DEPOSITS - MEMBER BANKS
 MILLIONS OF DOLLARS
 NOT SEASONALLY ADJUSTED

LAST WED	TOTAL LOANS	TOTAL INVESTMENTS	TOTAL DEPOSITS	DEMAND	TIME AND SAVINGS
1970	41,774	16,213	59,172	24,730	34,442
1971 8/	46,280	19,315	66,744	26,591	40,153
1972	53,883	19,157	74,531	30,134	44,397
1973	64,479	19,387	82,191	31,683	50,508
1974	71,972	19,577	93,905	34,081	59,824
1975 10/	70,364	24,159	100,553	36,728	63,825
1976	76,660	24,844	103,212	36,719	66,493
1977	89,135	25,022	115,538	42,311	73,526
1978	106,887	23,888	128,036	44,985	83,051
1979	121,524	24,351	136,024	47,886	88,138
1978 DEC	106,887	23,888	128,036	44,985	83,051
1979 JAN	104,145	23,903	124,140	41,819	82,321
FEB	105,048	23,738	124,153	41,966	82,187
MAR	105,279	23,911	122,222	40,505	81,717
APR	107,264	24,609	124,777	43,981	80,796
MAY	109,868	24,566	124,624	43,600	81,024
JUNE	111,112	23,895	125,170	42,608	82,562
JULY	111,700	24,032	125,955	43,366	82,589
AUG	114,796	24,762	127,620	43,421	84,199
SEPT	117,845	24,750	130,239	44,308	85,931
OCT	119,129	24,610	133,558	46,771	86,787
NOV	117,479	24,541	132,714	44,911	87,803
DEC	121,524	24,351	136,024	47,886	88,138
1980 JAN	119,494	23,973	132,547	44,527	88,020
FEB	121,368	23,759	131,795	43,304	88,491
MAR	121,801	23,365	132,485	42,918	89,567
APR	122,142	23,271	136,267	45,079	91,188
MAY	122,141	23,076	135,001	43,189	91,812

14
ALASKA
LOANS, INVESTMENTS AND DEPOSITS - MEMBER BANKS
MILLIONS OF DOLLARS
NOT SEASONALLY ADJUSTED

LAST WED	TOTAL LOANS	TOTAL INVESTMENTS	TOTAL DEPOSITS	DEMAND	TIME AND SAVINGS
1970	213	175	436	195	241
1971 8/	266	188	498	223	275
1972	313	227	572	249	323
1973	375	216	601	281	320
1974	472	226	761	398	363
1975	578	314	969	524	445
1976	651	314	1,029	535	484
1977	868	279	1,122	569	553
1978	879	300	1,145	543	602
1979	825	359	1,113	528	585
1978 DEC	879	300	1,145	543	602
1979 JAN	851	288	1,105	502	603
FEB	841	294	1,092	503	589
MAR	860	286	1,060	480	580
APR	846	304	1,078	503	575
MAY	886	297	1,093	518	575
JUNE	903	293	1,124	519	605
JULY	942	319	1,185	566	619
AUG	947	330	1,195	569	626
SEPT	908	345	1,170	561	609
OCT	907	367	1,175	564	611
NOV	844	359	1,115	512	603
DEC	825	359	1,113	528	585
1980 JAN	779	346	999	461	538
FEB	755	345	999	451	548
MAR	785	348	1,001	449	552
APR	805	350	1,029	491	538
MAY	796	364	1,039	494	545

ARIZONA
LOANS, INVESTMENTS AND DEPOSITS - MEMBER BANKS
MILLIONS OF DOLLARS
NOT SEASONALLY ADJUSTED

LAST WED	TOTAL LOANS	TOTAL INVESTMENTS	TOTAL DEPOSITS	DEMAND	TIME AND SAVINGS
1970	1,849	584	2,483	1,007	1,476
1971 8/	2,189	884	2,963	1,825	1,138
1972	2,700	856	3,511	1,320	2,191
1973	3,131	772	3,788	1,375	2,413
1974	3,177	870	3,859	1,432	2,427
1975	3,501	1,135	4,506	1,615	2,891
1976	3,582	1,173	4,772	1,642	3,130
1977	4,254	1,008	5,207	1,955	3,252
1978	4,943	1,209	6,023	2,227	3,796
1979	5,599	1,383	6,943	2,381	4,562
1978 DEC	4,943	1,209	6,023	2,227	3,796
1979 JAN	4,977	1,228	6,047	2,145	3,902
FEB	5,111	1,248	6,072	2,152	3,920
MAR	5,160	1,312	6,153	2,191	3,962
APR	5,247	1,402	6,331	2,392	3,939
MAY	5,060	1,504	6,272	2,235	4,037
JUNE	5,347	1,307	6,299	2,183	4,116
JULY	5,408	1,256	6,361	2,169	4,192
AUG	5,427	1,324	6,458	2,171	4,287
SEPT	5,503	1,418	6,538	2,185	4,353
OCT	5,466	1,405	6,868	2,392	4,476
NOV	5,426	1,381	6,768	2,222	4,546
DEC	5,599	1,383	6,943	2,381	4,562
1980 JAN	5,577	1,380	6,913	2,254	4,659
FEB	5,771	1,373	7,003	2,292	4,711
MAR	5,832	1,429	7,012	2,259	4,753
APR	5,853	1,426	7,162	2,356	4,806
MAY	5,991	1,386	7,004	2,212	4,792

CALIFORNIA
LOANS, INVESTMENTS AND DEPOSITS - MEMBER BANKS
MILLIONS OF DOLLARS
NOT SEASONALLY ADJUSTED

LAST WED	TOTAL LOANS	TOTAL INVESTMENTS	TOTAL DEPOSITS	DEMAND	TIME AND SAVINGS
1970	31,422	12,155	44,479	18,331	26,148
1971 8/	34,915	14,575	50,340	19,593	30,747
1972	40,289	14,250	55,818	22,151	33,667
1973	48,866	14,480	61,983	23,412	38,571
1974	54,874	14,533	71,636	24,955	46,681
1975 10/	52,051	18,179	75,883	26,845	49,038
1976	56,589	18,166	76,222	26,319	49,903
1977	64,995	18,565	85,438	30,365	55,073
1978	78,083	17,026	93,301	32,107	61,194
1979	90,181	16,992	97,703	34,477	63,226
1978 DEC	78,083	17,026	93,301	32,107	61,194
1979 JAN	75,840	17,006	89,478	29,756	59,722
FEB	76,841	16,818	89,230	29,850	59,380
MAR	76,921	16,900	87,535	28,875	58,660
APR	78,174	17,417	89,067	31,250	57,817
MAY	80,500	17,327	88,754	31,119	57,635
JUNE	80,939	16,883	89,291	30,313	58,978
JULY	81,270	17,083	89,707	30,733	58,974
AUG	84,002	17,730	91,133	30,924	60,209
SEPT	86,852	17,601	93,190	31,485	61,705
OCT	88,216	17,378	95,481	33,283	62,198
NOV	86,513	17,278	95,381	32,373	63,008
DEC	90,181	16,992	97,703	34,477	63,226
1980 JAN	88,668	16,722	95,262	32,240	63,022
FEB	90,451	16,598	94,495	31,315	63,180
MAR	90,628	16,110	95,074	31,063	64,011
APR	90,708	15,922	98,068	32,446	65,622
MAY	91,044	15,810	97,206	31,052	66,154

IDAHO
 LCANS, INVESTMENTS AND DEPOSITS - MEMBER BANKS
 MILLIONS OF DOLLARS
 NOT SEASONALLY ADJUSTED

LAST WED	TOTAL LCANS	TOTAL INVESTMENTS	TOTAL DEPOSITS	DEMAND	TIME AND SAVINGS
1970	761	343	1,146	536	610
1971	858	410	1,307	588	719
1972	1,025	435	1,562	700	862
1973	1,228	417	1,747	723	1,024
1974	1,434	490	2,016	826	1,190
1975	1,510	575	2,151	825	1,326
1976	1,754	615	2,384	850	1,534
1977	1,972	701	2,651	966	1,685
1978	2,312	729	2,916	998	1,918
1979	2,412	785	3,137	962	2,175
1978 DEC	2,312	729	2,916	998	1,918
1979 JAN	2,206	731	2,884	911	1,973
FEB	2,142	737	2,883	870	2,013
MAR	2,188	735	2,870	843	2,027
APR	2,241	759	2,932	903	2,029
MAY	2,248	737	2,921	902	2,019
JUNE	2,388	728	2,925	890	2,035
JULY	2,436	712	3,025	963	2,062
AUG	2,396	695	3,026	932	2,094
SEPT	2,415	681	3,033	934	2,099
OCT	2,443	688	3,102	957	2,145
NOV	2,387	747	3,143	964	2,179
DEC	2,412	785	3,137	962	2,175
1980 JAN	2,373	755	3,124	902	2,222
FEB	2,472	745	3,187	898	2,289
MAR	2,395	759	3,146	857	2,289
APR	2,378	741	3,169	884	2,285
MAY	2,328	742	3,158	876	2,282

NEVADA
 LOANS, INVESTMENTS AND DEPOSITS - MEMBER BANKS
 MILLIONS OF DOLLARS
 NOT SEASONALLY ADJUSTED

LAST	MEMO	TOTAL LOANS	TOTAL INVESTMENTS	TOTAL DEPOSITS	DEMAND	TIME AND SAVINGS
1970		621	290	952	419	533
1971	8/	702	376	1,120	484	636
1972		785	381	1,235	532	703
1973		933	373	1,400	585	815
1974		962	387	1,440	596	844
1975		999	465	1,555	630	925
1976		1,039	645	1,752	711	1,041
1977		1,306	583	2,002	895	1,107
1978		1,653	647	3,337	1,003	1,334
1979		2,063	743	2,845	1,190	1,655
1978	DEC	1,653	647	2,337	1,003	1,334
1979	JAN	1,753	638	2,389	1,003	1,386
	FEB	1,716	633	2,401	1,005	1,396
	MAR	1,740	638	2,393	962	1,431
	APR	1,802	639	2,464	1,027	1,437
	MAY	1,808	642	2,461	1,026	1,435
	JUNE	1,839	622	2,447	1,011	1,436
	JULY	1,891	626	2,486	1,048	1,438
	AUG	1,867	638	2,476	1,029	1,447
	SEPT	1,905	636	2,570	1,076	1,494
	OCT	2,069	731	2,921	1,239	1,682
	NOV	2,065	744	2,841	1,168	1,673
	DEC	2,063	743	2,845	1,190	1,655
1980	JAN	1,917	670	2,537	1,042	1,495
	FEB	1,906	638	2,530	1,041	1,489
	MAR	1,902	633	2,514	1,019	1,495
	APR	1,910	622	2,519	1,025	1,494
	MAY	1,938	587	2,577	1,049	1,528

OREGON
LOANS, INVESTMENTS AND DEPOSITS - MEMBER BANKS
MILLIONS OF DOLLARS
NOT SEASONALLY ADJUSTED

LAST WEEK	TOTAL LOANS	TOTAL INVESTMENTS	TOTAL DEPOSITS	DEMAND	TIME AND SAVINGS
1970	2,194	940	3,304	1,296	2,008
1971 8/	2,378	1,072	3,663	1,510	2,153
1972	2,811	1,089	4,094	1,724	2,370
1973	3,076	1,201	4,227	1,703	2,524
1974	3,196	1,098	4,364	1,811	2,553
1975	3,540	1,241	4,600	1,828	2,772
1976	3,564	1,317	5,020	1,967	3,053
1977	4,274	1,376	5,667	2,231	3,436
1978	5,202	1,362	6,458	2,318	4,140
1979	5,554	1,447	6,981	2,358	4,623
1978 DEC	5,202	1,362	6,458	2,318	4,140
1979 JAN	5,083	1,358	6,428	2,125	4,303
FEB	4,972	1,348	6,466	2,100	4,366
MAR	5,017	1,342	6,331	1,994	4,337
APR	5,178	1,354	6,562	2,232	4,330
MAY	5,278	1,384	6,376	2,122	4,254
JUNE	5,271	1,393	6,442	2,154	4,288
JULY	5,358	1,361	6,441	2,186	4,255
AUG	5,441	1,362	6,433	2,158	4,275
SEPT	5,421	1,388	6,569	2,240	4,329
OCT	5,374	1,432	6,777	2,340	4,437
NOV	5,541	1,440	6,805	2,174	4,631
DEC	5,554	1,447	6,981	2,358	4,623
1980 JAN	5,454	1,451	6,726	2,050	4,676
FEB	5,409	1,438	6,750	2,041	4,709
MAR	5,490	1,470	6,823	2,052	4,771
APR	5,728	1,497	7,057	2,165	4,892
MAY	5,374	1,514	6,929	2,023	4,906

UTAH
 LCANS, INVESTMENTS AND DEPOSITS - MEMBER BANKS
 MILLIONS OF DOLLARS
 NOT SEASONALLY ADJUSTED

LAST WED	TOTAL LCANS	TOTAL INVESTMENTS	TOTAL DEPOSITS	DEMAND	TIME AND SAVINGS
1970	934	332	1,307	608	699
1971 8/	1,005	424	1,489	667	822
1972	1,231	416	1,692	823	869
1973	1,392	414	1,838	788	1,050
1974	1,452	445	2,073	889	1,184
1975	1,613	602	2,346	952	1,394
1976	2,091	746	2,834	1,015	1,819
1977	2,605	731	3,302	1,204	2,098
1978	3,054	826	3,826	1,326	2,500
1979	3,216	835	4,022	1,339	2,683
1978 DEC	3,054	826	3,826	1,326	2,500
1979 JAN	2,984	818	3,701	1,136	2,565
FEB	2,997	825	3,766	1,133	2,633
MAR	2,936	835	3,724	1,083	2,641
APR	2,947	840	3,779	1,180	2,599
MAY	2,954	849	3,799	1,210	2,589
JUNE	3,094	826	3,789	1,234	2,555
JULY	3,020	829	3,772	1,254	2,518
AUG	3,080	842	3,723	1,186	2,537
SEPT	3,086	825	3,859	1,289	2,570
OCT	3,157	829	3,909	1,344	2,565
NOV	3,183	831	3,916	1,319	2,597
DEC	3,216	835	4,022	1,339	2,683
1980 JAN	3,159	824	3,967	1,261	2,706
FEB	3,199	820	3,919	1,217	2,702
MAR	3,190	823	3,853	1,138	2,715
APR	3,152	817	3,866	1,200	2,666
MAY	3,212	821	3,892	1,238	2,654

WASHINGTON
 LOANS, INVESTMENTS AND DEPOSITS - MEMBER BANKS
 MILLIONS OF DOLLARS
 NOT SEASONALLY ADJUSTED

LAST WED	TOTAL LOANS	TOTAL INVESTMENTS	TOTAL DEPOSITS	DEMAND	TIME AND SAVINGS
1970	3,780	1,394	5,065	2,338	2,727
1971 8/	3,964	1,383	5,345	2,386	2,959
1972	4,725	1,499	6,029	2,624	3,405
1973	5,472	1,510	6,588	2,804	3,784
1974	6,402	1,524	7,737	3,163	4,573
1975	6,569	1,644	8,523	3,497	5,026
1976	7,388	1,865	9,181	3,658	5,523
1977	8,858	1,775	10,430	4,115	6,315
1978	10,739	1,786	12,015	4,454	7,561
1979	11,674	1,807	13,280	4,651	8,629
1978 DEC	10,739	1,786	12,015	4,454	7,561
1979 JAN	10,451	1,836	12,108	4,241	7,867
FEB	10,428	1,845	12,243	4,353	7,890
MAR	10,457	1,863	12,156	4,077	8,079
APR	10,829	1,894	12,564	4,494	8,070
MAY	11,134	1,826	12,948	4,468	8,480
JUNE	11,331	1,843	12,853	4,304	8,549
JULY	11,375	1,846	12,978	4,447	8,531
AUG	11,636	1,841	13,176	4,452	8,724
SEPT	11,755	1,856	13,310	4,538	8,772
OCT	11,497	1,780	13,325	4,652	8,673
NOV	11,520	1,761	12,745	4,179	8,566
DEC	11,674	1,807	13,280	4,651	8,629
1980 JAN	11,567	1,825	13,019	4,317	8,702
FEB	11,405	1,802	12,912	4,049	8,863
MAR	11,579	1,793	13,062	4,081	8,981
APR	11,608	1,896	13,397	4,512	8,885
MAY	11,458	1,852	13,196	4,245	8,951

TWELFTH DISTRICT
 OUTSTANDING CONSUMER INSTALMENT CREDIT AT COMMERCIAL BANKS
 MILLIONS OF DOLLARS
 SEASONALLY ADJUSTED

END OF PERIOD	TOTAL INSTALMENT CREDIT	----- AUTOMOBILE PAPER -----			REVOLVING CREDIT	MOBILE HCMES PAPER	17 OTHER INSTALMENT CREDIT
		TOTAL	PURCHASED PAPER	DIRECTLY PLACED			
1970	7,247	3,400	2,697	703	1,083	1	2,763
1971	8,190	3,689	2,846	843	1,278	727	2,496
1972	9,380	4,345	3,350	995	1,578	1,082	2,875
1973	11,559	4,809	3,682	1,127	2,035	1,387	3,328
1974	12,413	4,752	3,684	1,068	2,482	1,607	3,572
1975	13,374	4,846	3,704	1,142	2,787	1,653	4,088
1976	15,530	5,635	4,215	1,420	3,246	1,794	4,855
1977	19,262	6,971	5,129	1,842	4,324	2,066	5,901
1978	24,650	8,962	6,558	2,404	5,526	2,395	7,767
1979	28,527	10,085	7,359	2,726	6,600	2,850	8,992
1978 NOV	24,190	8,752	6,402	2,350	5,333	2,370	7,735
1978 DEC	24,650	8,962	6,558	2,404	5,526	2,395	7,767
1979 JAN	25,181	9,232	6,789	2,443	5,601	2,444	7,904
1979 FEB	25,765	9,469	6,974	2,495	5,737	2,486	8,073
1979 MAR	25,855	9,385	6,863	2,522	5,931	2,509	8,030
1979 APR	26,199	9,441	6,894	2,547	5,996	2,537	8,225
1979 MAY	26,610	9,504	6,918	2,586	6,106	2,578	8,422
1979 JUNE	26,972	9,536	6,944	2,592	6,277	2,634	8,525
1979 JULY	27,072	9,535	6,921	2,614	6,303	2,658	8,576
1979 AUG	27,285	9,587	6,938	2,649	6,310	2,698	8,690
1979 SEPT	27,593	9,771	7,069	2,702	6,372	2,735	8,715
1979 OCT	27,942	9,868	7,181	2,687	6,466	2,788	8,820
1979 NOV	28,398	10,020	7,319	2,701	6,598	2,831	8,949
1979 DEC	28,527	10,085	7,359	2,726	6,600	2,850	8,992
1980 JAN	28,781	10,213	7,491	2,722	6,635	2,885	9,048
1980 FEB	28,984	10,170	7,521	2,649	6,759	2,939	9,116
1980 MAR	29,310	10,278	7,553	2,725	6,923	2,979	9,130
1980 APR	29,065	10,110	7,465	2,645	6,912	2,995	9,048

BANKING

TWELFTH DISTRICT
VOLUME OF CONSUMER CREDIT EXTENDED -- ALL COMMERCIAL BANKS
MILLIONS OF DOLLARS
SEASONALLY ADJUSTED

PERIOD	----- AUTOMOBILE PAPER -----						17	
	TOTAL INSTALMENT CREDIT	TOTAL	PURCHASE PAPER	DIRECTLY PLACED	REVOLVING CREDIT	MOBILE HOMES PAPER	OTHER INSTALMENT CREDIT	
1970	7,233	2,759	2,182	577	2,190	12	2,272	
1971	8,927	3,437	2,616	821	2,687	240	2,563	
1972	10,676	3,939	3,041	898	3,398	704	2,645	
1973	12,636	4,425	3,426	999	4,599	782	2,830	
1974	13,166	3,953	3,120	833	5,730	725	2,758	
1975	14,552	4,263	3,210	1,053	6,590	583	3,116	
1976	18,211	5,202	3,825	1,377	8,381	717	3,911	
1977	22,613	6,437	4,720	1,717	10,258	912	5,006	
1978	28,565	7,795	5,731	2,064	13,142	1,113	6,515	
1979	30,685	7,719	5,682	2,037	15,562	1,218	6,186	
1978	NOV	2,745	861	637	224	1,367	92	425
	DEC	2,482	749	551	198	1,252	83	398
1979	JAN	2,459	691	515	176	1,157	96	515
	FEB	2,591	707	543	164	1,277	87	520
	MAR	2,375	628	447	181	1,225	116	406
	APR	2,496	638	457	181	1,209	99	550
	MAY	2,721	614	435	179	1,373	95	639
	JUNE	2,529	573	421	152	1,353	106	497
	JULY	2,449	593	416	177	1,271	100	485
	AUG	2,565	638	458	180	1,307	108	512
	SEPT	2,572	676	492	184	1,302	95	499
	OCT	2,833	685	528	157	1,430	123	595
	NOV	2,632	659	504	155	1,353	100	520
	DEC	2,463	617	466	151	1,305	93	448
1980	JAN	2,627	648	500	143	1,428	96	455
	FEB	2,522	633	485	148	1,337	112	440
	MAR	2,411	544	405	139	1,363	99	405
	APR	2,150	393	312	81	1,331	75	351

BANKING

SECTION: E

1/ DATA ARE FOR LAST WEDNESDAY OF THE MONTH AND ARE PARTIALLY ESTIMATED EXCEPT FOR JUNE AND DECEMBER WHICH ARE BASED ON MONTH-END CALL REPORTS. FROM 1961 TO DATE ALL SERIES ARE BASED ON ESTIMATES USING REGRESSION ANALYSIS AND HAVE REVISED SEASONAL FACTORS. A BENCHMARK HAS BEEN MADE TO THE JUNE 30, 1978 CALL REPORT AND DATA HAVE BEEN REVISED FROM JANUARY 1977 FORWARD FOR REVISED SEASONAL FACTORS.

2/ GROSS LOANS ADJUSTED TO EXCLUDE DOMESTIC INTERBANK LOANS.

3/ GROSS LOANS ADJUSTED TO EXCLUDE DOMESTIC INTERBANK LOANS AND LOANS TO BROKERS AND DEALERS AND OTHERS FOR PURCHASING AND CARRYING SECURITIES.

4/ RESIDUAL SERIES.

5/ ALL DEMAND DEPOSITS EXCEPT U.S. GOVT. AND DOMESTIC COMMERCIAL BANKS, LESS CASH ITEMS IN PROCESS OF COLLECTION.

6/ BEGINNING JUNE 30, 1966, LOANS TO FARMERS DIRECTLY GUARANTEED BY CCC AND EXPORT-IMPORT BANK PORTFOLIO FUND PARTICIPATIONS TOTALING AN ESTIMATED \$122 MILLION FOR ALL COMMERCIAL BANKS IN THE TWELFTH DISTRICT ARE INCLUDED IN OTHER SECURITIES RATHER THAN LOANS.

7/ BEGINNING JUNE 30, 1969, DATA INCLUDE ALL BANK PREMISE SUBSIDIARIES AND OTHER MAJORITY-OWNED DOMESTIC SUBSIDIARIES.

8/ BEGINNING JUNE 30, 1971, FARMERS HOME ADMINISTRATION NOTES TOTALING AN ESTIMATED \$ 37 MILLION FOR ALL COMMERCIAL BANKS IN THE TWELFTH DISTRICT ARE INCLUDED IN OTHER SECURITIES RATHER THAN LOANS.

9/ DEPOSITS SUBJECT TO RESERVE REQUIREMENTS AS DEFINED BY REGULATION D. WEEKLY AVERAGES OF DAILY FIGURES. SEE FOOTNOTE 10.

10/ DATA ARE NOT COMPARABLE OVER TIME DUE TO CHANGES IN MEMBERSHIP. ESPECIALLY LARGE CHANGES TOOK PLACE ON JANUARY 2, 1969, AND OCTOBER 1, 1975 WHEN LARGE BANKS WITHDREW FROM MEMBERSHIP.

11/ INCLUDES SECURITIES PURCHASED UNDER AGREEMENTS TO RESELL.

12/ NEGOTIABLE CERTIFICATES OF DEPOSIT ISSUED IN DENOMINATIONS OF \$100,000 OR MORE.

13/ BEGINNING JUNE 30, 1969, LOANS AND INVESTMENTS ARE REPORTED GROSS, BEFORE DEDUCTION OF VALUATION RESERVES, RATHER THAN NET OF SUCH RESERVES AS WAS DONE PREVIOUSLY.

14/ WITHDRAWALS AND NEW MEMBERSHIPS HAVE AFFECTED THE SERIES OVER TIME. ALSO SEE FOOTNOTES 7 AND 13.

15/ PRIOR TO 1969 HAWAII BANKS ARE INCLUDED IN THE DISTRICT TOTAL; AFTER THAT DATE DATA FOR ONE HAWAIIAN BANK ARE INCLUDED IN THE CALIFORNIA SERIES.

16/ GROSS LOANS ADJUSTED TO EXCLUDE DOMESTIC INTERBANK LOANS. INVESTMENTS EXCLUDE TRADING ACCOUNT SECURITIES.

17/ INCLUDES HOME IMPROVEMENT PAPER, OTHER RETAIL CONSUMER GOODS PAPER, AND PERSONAL LOANS.

18/ LARGE COMMERCIAL BANKS ARE DEFINED AS REPORTING BANKS WITH DOMESTIC ASSETS OF \$750 MILLION OR MORE ON DECEMBER 31, 1977.

19/ DATA PRIOR TO 1973 HAVE BEEN ADJUSTED AND NOW INCLUDE THE CUMULATIVE AMOUNTS OF DEDUCTIONS PREVIOUSLY MADE TO REMOVE THE EFFECT OF 1971 AND 1972 BANK MERGERS WITH THE REPORTING BANK PANEL.

20/ TOTALS MAY NOT ADD DUE TO ROUNDING.

TWELFTH FEDERAL RESERVE DISTRICT

Data shown in this publication are statewide totals for the nine Western states.

Cities on map indicate location of Federal Reserve Offices.

