

ECONOMIC
INDICATORS
WESTERN
ECONOMIC
INDICATORS
WESTERN
ECONOMIC
INDICATORS
WESTERN

Federal Reserve Bank
of San Francisco

September / October 1978

Table of Contents

- A INCOME AND TRADE
 - A- 2 Personal Income: Twelfth District and Alaska
 - A- 3 Personal Income: Arizona and California
 - A- 4 Personal Income: Hawaii and Idaho
 - A- 5 Personal Income: Nevada and Oregon
 - A- 6 Personal Income: Utah and Washington
 - A- 7 Export-Import Trade by Means of Transportation
 - A- 8 Export-Import Trade by Commodity Group
 - A- 9 Retail Sales
 - A-10 New Passenger Car Registrations
 - A-11 Consumer Price Indexes

- B EMPLOYMENT AND EARNINGS
 - B- 2 Total Civilian Employment Seas. Adj.
 - B- 3 Unemployment Rates Seas. Adj.
 - B- 4 Nonfarm Payroll Employment Seas. Adj.
 - B- 5 Hourly Earnings and Wage Rates

- C PRODUCTION
 - C- 2 Production Indexes, by Industry
 - C- 3 Industrial Production Indexes-Mfg.
 - C- 4 Industrial Production Indexes-Mfg.
 - C- 5 Industrial Production Indexes-Mfg.
 - C- 6 Electric Power Consumption
 - C- 7 Prime Contract Awards: Defense
 - C- 8 Procurement Awards: Space
 - C- 9 Receipts from Farm Marketings
 - C-10 Farm Prices, by Commodity

- D CONSTRUCTION
 - D- 2 Construction Contract Awards
 - D- 3 Residential Building Activity
 - D- 4 Residential Housing Activity
 - D- 5 Residential Housing Activity
 - D- 6 New Home Loan Characteristics
 - D- 7 Rents and Homeownership Costs

- E COMMERCIAL BANKING
 - E- 2 Member Bank Borrowings and Reserves
 - E- 3 Federal Funds Transactions
 - E- 4 Bank Credit and Deposits: Twelfth District
 - E- 5 Bank Credit and Deposits: California
 - E- 6 Member Bank Deposits: Twelfth District
 - E- 7 Loans of Large Commercial Banks
 - E- 8 Investments of large Commercial Banks
 - E- 9 Deposits of Large Commercial Banks
 - E-10 Member Bank Data: Twelfth District
 - E-11 Member Bank Data: Alaska
 - E-12 Member Bank Data: Arizona
 - E-13 Member Bank Data: California
 - E-14 Member Bank Data: Idaho
 - E-15 Member Bank Data: Nevada
 - E-16 Member Bank Data: Oregon
 - E-17 Member Bank Data: Utah
 - E-18 Member Bank Data: Washington
 - E-19 Consumer Credit—Outstanding
 - E-20 Consumer Credit—Volume

Highlights of this Issue

- Western manufacturing production rose slightly in July, but still lagged somewhat behind the peak reached last spring. Industries showing the most strength this summer were rubber and plastic products; stone, clay and glass items; and instruments and related products (C-3, 4, 5).
- Employment figures were higher in both California and the nation as a whole in August, and the corresponding unemployment rates both declined. A strong employment expansion continued in most (but not all) Western states during the midsummer months (B-2, 3).
- Demand continued strong for business and (especially) real-estate loans during July and August. The expansion was particularly strong in California. Western banks meanwhile added U.S. Treasury securities to their portfolios while selling other securities (E-4, 5) . . . Member banks increased their borrowings from the Federal Reserve Bank, and thus continued in a net borrowed-reserve position (E-2).
- Construction activity in the West continued at a high level in July, despite a decline in dollar volume of new residential building. But Western housing starts then reached the highest level of the year in August, indicating that the strength in this sector will continue (D-2, 3).

Western Economic Indicators is prepared in the Research Department of the Federal Reserve Bank of San Francisco. Database services provided by SDS department, edited by Karen Rusk, artwork by William Rosenthal. Additional copies of this publication are available upon request to the Public Information Section, Federal Reserve Bank of San Francisco, P.O. Box 7702, San Francisco, California 94120.



INCOME AND TRADE

PERSONAL INCOME BY SOURCE
MILLIONS OF DOLLARS
SEASONALLY ADJUSTED ANNUAL RATE

TWELFTH DISTRICT

	TOTAL PERSONAL INCOME	WAGES AND SALARIES		OTHER LABOR INCOME	PROPRIETORS INCOME		PROPERTY INCOME	TRANSFER PAYMENTS	LESS: PERSONAL CONTRIB FOR SOCIAL INSUR	
		PRIVATE	GOVERNMENT		FARM	NONFARM				
1971	139,864	69,529	23,737	5,069	2,173	8,748	19,475	16,308	5,192	
1972	152,094	76,160	25,775	5,845	2,513	9,134	20,923	17,778	6,058	
1973	170,007	85,177	27,786	6,478	4,423	10,049	23,283	20,128	7,342	
1974	190,460	94,358	30,308	7,444	5,178	10,362	27,210	23,837	8,194	
1975	209,847	101,994	33,618	8,476	4,217	11,154	30,086	29,453	8,945	
1976	232,534	113,966	36,743	9,436	4,414	12,658	33,140	32,357	9,875	
1977	258,814	128,507	39,794	11,032	3,955	14,555	37,186	35,020	11,101	
1976	IV	241,871	119,274	38,019	9,950	4,048	13,207	34,627	33,296	10,255
1977	I	249,335	123,406	38,827	10,351	4,396	13,770	35,289	34,341	10,833
	II	254,665	126,814	39,202	10,701	3,911	14,282	36,502	34,400	10,974
	III	261,254	130,063	39,899	11,308	3,315	14,847	37,760	35,349	11,200
	IV	270,004	133,744	41,248	11,770	4,199	15,320	39,192	35,990	11,398

ALASKA

1971	1,549	716	644	48	1	82	89	102	63	
1972	1,688	763	708	57	1	88	108	121	88	
1973	1,982	836	760	64	1	93	139	262	94	
1974	2,402	1,300	847	86	2	114	186	232	139	
1975	3,354	2,477	951	131	3	122	233	262	223	
1976	3,888	3,059	1,031	153	3	138	264	330	277	
1977	3,939	2,585	1,111	146	3	146	295	390	234	
1976	IV	3,999	3,080	1,069	157	3	143	275	356	278
1977	I	3,994	2,862	1,090	152	3	144	280	376	264
	II	3,939	2,699	1,101	147	3	146	290	376	245
	III	3,888	2,403	1,105	142	3	146	299	419	217
	IV	3,936	2,378	1,150	143	4	147	311	388	212

PERSONAL INCOME BY SOURCE
MILLIONS OF DOLLARS
SEASONALLY ADJUSTED ANNUAL RATE

		ARIZONA									
		TOTAL PERSONAL INCOME	WAGES AND SALARIES PRIVATE GOVERNMENT		OTHER LABOR INCOME	PROPRIETORS FARM	INCOME NONFARM	PROPERTY INCOME ¹	TRANSFER PAYMENTS	LESS: PERSONAL CONTRIB FOR SOCIAL INSUR	
	1971	7,363	3,710	1,260	262	160	449	995	790	268	
	1972	8,505	4,281	1,430	325	151	479	1,224	914	302	
	1973	10,018	4,992	1,618	370	238	533	1,539	1,117	394	
	1974	11,121	5,448	1,811	424	345	501	1,688	1,346	446	
	1975	11,823	5,469	2,015	468	219	546	1,812	1,745	459	
	1976	13,208	6,045	2,198	518	420	622	1,995	1,908	508	
	1977	14,636	6,844	2,362	607	400	715	2,236	2,033	573	
1976	IV	13,771	6,432	2,265	556	379	649	2,083	1,933	536	
1977	I	14,173	6,589	2,303	571	483	675	2,121	1,982	560	
	II	14,419	6,777	2,335	592	380	701	2,195	1,996	568	
	III	14,707	6,874	2,367	616	355	729	2,272	2,055	574	
	IV	15,244	7,135	2,443	648	384	754	2,357	2,099	590	
		CALIFORNIA									
	1971	95,339	47,833	15,513	3,534	1,201	5,789	13,499	11,474	3,557	
	1972	102,950	52,105	16,877	4,025	1,291	6,051	14,304	12,409	4,178	
	1973	113,513	57,786	17,984	4,431	2,230	6,701	15,558	13,775	5,029	
	1974	126,948	63,559	19,550	5,048	2,708	6,905	18,253	16,303	5,475	
	1975	139,387	67,702	21,662	5,700	2,326	7,458	20,209	20,081	5,936	
	1976	154,173	75,039	23,694	6,312	2,680	8,445	22,275	22,011	6,522	
	1977	171,824	85,115	25,732	7,397	2,242	9,731	24,985	23,848	7,383	
1976	IV	160,421	78,431	24,520	6,641	2,580	8,794	23,262	22,718	6,769	
1977	I	165,046	81,332	25,091	6,921	2,447	9,178	23,699	23,378	7,167	
	II	169,066	83,991	25,355	7,180	2,208	9,545	24,526	23,397	7,297	
	III	173,862	86,466	25,806	7,603	1,937	9,947	25,383	24,051	7,477	
	IV	179,323	88,673	26,678	7,884	2,376	10,255	26,332	24,566	7,591	

FOR FOOTNOTES, SEE END OF SECTION

A- 3

PERSONAL INCOME BY SOURCE
MILLIONS OF DOLLARS
SEASONALLY ADJUSTED ANNUAL RATE

HAWAII		TOTAL PERSONAL INCOME	WAGES AND SALARIES PRIVATE GOVERNMENT		OTHER LABOR INCOME	PROPRIETORS INCOME FARM NONFARM	PROPERTY INCOME ¹	TRANSFER PAYMENTS	LESS: PERSONAL CONTRIB FOR SOCIAL INSUR
1971		3,749	1,739	1,016	118	36 192	495	302	150
1972		4,100	1,872	1,106	135	33 205	547	365	165
1973		4,617	2,133	1,223	148	39 226	618	425	196
1974		5,069	2,334	1,299	168	33 212	737	507	221
1975		5,674	2,550	1,445	196	60 225	796	637	237
1976		6,101	2,754	1,526	211	7 251	868	736	253
1977		6,644	3,039	1,608	237	6 282	972	777	279
1976	III	6,099	2,734	1,519	210	7 253	877	749	250
	IV	6,265	2,812	1,570	218	7 261	906	748	257
1977	I	6,454	2,955	1,583	227	7 270	923	765	276
	II	6,576	3,038	1,581	233	6 280	954	763	280
	III	6,685	3,068	1,600	241	6 288	987	776	281
	IV	6,860	3,097	1,669	248	7 291	1,025	805	280
IDAHO									
1971		2,558	1,134	359	82	244 199	338	280	90
1972		2,858	1,297	405	99	261 204	375	315	107
1973		3,483	1,475	449	112	526 233	437	360	120
1974		4,096	1,693	500	133	699 261	511	432	145
1975		4,248	1,898	573	157	388 275	568	526	161
1976		4,756	2,168	657	180	392 313	619	581	182
1977		5,398	2,454	713	210	457 360	742	638	207
1976	III	4,999	2,179	661	182	521 315	710	585	182
	IV	4,941	2,268	694	190	333 328	691	597	190
1977	I	5,216	2,337	695	196	485 341	706	626	200
	II	5,317	2,427	700	205	452 353	728	627	205
	III	5,363	2,471	714	214	382 366	751	641	207
	IV	5,696	2,581	742	227	508 380	782	658	215

PERSONAL INCOME BY SOURCE
MILLIONS OF DOLLARS
SEASONALLY ADJUSTED ANNUAL RATE

NEVADA		TOTAL PERSONAL INCOME		WAGES AND SALARIES PRIVATE GOVERNMENT		OTHER LABOR INCOME	PROPRIETORS INCOME FARM	INCOME NONFARM	PROPERTY INCOME	TRANSFER PAYMENTS	LESS: PERSONAL CONTRIB FOR SOCIAL INSUR
1971		2,490	1,487	414	73	27	138	281	199	88	
1972		2,738	1,614	459	90	32	135	321	234	100	
1973		3,164	1,874	496	103	49	140	406	276	123	
1974		3,537	2,050	536	120	32	148	512	343	143	
1975		3,950	2,227	596	137	24	161	567	458	156	
1976		4,475	2,567	660	158	35	184	623	499	177	
1977		5,139	3,049	719	193	37	212	698	534	211	
1976	IV	4,699	2,740	679	170	29	193	650	508	189	
1977	I	4,909	2,886	705	179	38	200	662	529	203	
	II	5,027	2,969	710	185	37	207	685	529	206	
	III	5,192	3,090	718	198	31	217	709	536	213	
	IV	5,427	3,252	743	211	43	224	736	541	222	
OREGON											
1971		8,522	4,355	1,153	318	140	704	1,261	985	328	
1972		9,457	4,889	1,266	377	215	737	1,342	1,080	376	
1973		10,759	5,530	1,400	429	385	801	1,499	1,253	455	
1974		12,175	6,106	1,560	500	470	843	1,762	1,544	521	
1975		13,164	6,474	1,748	561	307	892	1,927	1,908	548	
1976		14,744	7,372	1,943	639	336	1,009	2,109	2,070	618	
1977		16,450	8,351	2,120	749	314	1,154	2,358	2,245	697	
1976	IV	15,367	7,787	2,020	682	282	1,062	2,196	2,113	646	
1977	I	15,968	8,114	2,052	712	367	1,106	2,241	2,201	688	
	II	16,151	8,186	2,090	721	313	1,134	2,315	2,214	684	
	III	16,468	8,339	2,141	756	237	1,166	2,392	2,276	693	
	IV	17,214	8,767	2,197	808	339	1,209	2,485	2,290	722	

FOR FOOTNOTES, SEE END OF SECTION

PERSONAL INCOME BY SOURCE
MILLIONS OF DOLLARS
SEASONALLY ADJUSTED ANNUAL RATE

		UTAH									
		TOTAL PERSONAL INCOME	WAGES AND SALARIES PRIVATE GOVERNMENT		OTHER LABOR INCOME	PROPRIETORS INCOME FARM NONFARM		PROPERTY INCOME	TRANSFER PAYMENTS	LESS: PERSONAL CONTRIB FOR SOCIAL INSUR	
1971		3,761	1,778	830	145	66	223	490	380	155	
1972		4,216	2,020	889	173	79	245	552	434	180	
1973		4,814	2,308	948	193	139	277	647	508	211	
1974		5,350	2,624	997	229	91	292	773	582	244	
1975		5,954	2,886	1,093	269	76	312	860	716	265	
1976		6,731	3,334	1,197	305	85	370	945	790	304	
1977		7,526	3,792	1,299	359	71	427	1,056	858	345	
1976	IV	7,041	3,530	1,245	323	70	392	983	808	319	
1977	I	7,243	3,648	1,270	337	71	406	1,004	836	337	
	II	7,376	3,711	1,277	346	72	418	1,036	846	338	
	III	7,598	3,824	1,306	367	67	434	1,070	868	347	
	IV	7,888	3,984	1,344	387	76	451	1,113	882	357	
		WASHINGTON									
1971		14,532	6,775	2,547	487	297	970	2,028	1,794	493	
1972		15,580	7,317	2,634	562	450	989	2,148	1,906	561	
1973		17,657	8,243	2,908	627	814	1,043	2,440	2,149	719	
1974		19,761	9,241	3,207	734	797	1,085	2,787	2,547	859	
1975		22,292	10,309	3,533	857	812	1,162	3,113	3,120	958	
1976		24,458	11,629	3,836	958	456	1,325	3,439	3,430	1,035	
1977		27,258	13,276	4,129	1,133	423	1,528	3,843	3,697	1,172	
1976	IV	25,367	12,194	3,957	1,013	365	1,385	3,581	3,515	1,071	
1977	I	26,332	12,683	4,038	1,056	495	1,450	3,653	3,648	1,138	
	II	26,794	13,016	4,053	1,092	440	1,498	3,773	3,652	1,151	
	III	27,491	13,528	4,142	1,171	297	1,554	3,897	3,727	1,191	
	IV	28,416	13,877	4,282	1,214	462	1,609	4,051	3,761	1,209	

EXPORT-IMPORT TRADE BY MEANS OF TRANSPORTATION-WESTERN CUSTOMS REGION
MILLIONS OF DOLLARS
SEASONALLY ADJUSTED

	1			2		
	ALL MEANS OF TRANSPORTATION	BY VESSEL	BY AIR	ALL MEANS OF TRANSPORTATION	BY VESSEL	BY AIR
1968	5,338.0	2,937.2	588.5	4,745.8	3,751.7	400.5
1969	6,484.7	3,734.5	910.9	6,026.7	4,890.4	553.6
1970	7,464.4	4,191.6	1,389.0	6,838.7	5,499.5	732.0
1971	7,198.6	3,215.3	1,183.8	7,728.4	5,521.5	918.1
1972	8,072.1	3,931.6	1,451.9	9,969.5	7,568.6	1,299.8
1973	12,879.0	7,101.6	2,049.6	12,971.0	10,062.9	1,796.3
1974	17,573.6	9,355.9	2,945.5	19,723.3	15,209.4	2,270.9
1975	18,076.6	9,806.7	2,965.9	19,277.8	14,543.4	2,379.7
1976	20,408.6	11,006.8	3,774.9	24,619.7	20,034.3	3,239.5
1977	20,684.3	11,345.3	4,097.4	29,968.2	25,912.2	3,429.0
1976 JULY	2,104.2	1,087.1	357.1	2,201.5	1,836.5	286.8
AUG	1,824.9	912.1	281.1	2,114.2	1,703.7	257.3
SEPT	1,783.1	1,061.7	327.7	2,258.8	1,889.1	273.0
OCT	1,848.5	988.6	336.3	1,928.6	1,623.3	239.1
NOV	1,592.0	863.7	320.3	2,481.9	2,109.9	300.5
DEC	1,792.7	901.4	367.8	2,278.2	1,980.6	274.9
1977 JAN	1,557.6	792.9	324.3	2,229.9	1,889.3	283.5
FEB	1,563.1	987.9	289.5	2,279.4	1,962.1	293.7
MAR	1,613.7	889.8	326.6	2,543.0	2,247.3	255.8
APR	1,740.8	922.0	321.7	2,306.8	1,907.7	270.2
MAY	1,656.3	961.4	312.9	2,522.6	2,134.5	247.9
JUNE	1,668.0	949.7	318.4	2,656.3	2,266.4	270.7
JULY	1,931.9	1,037.3	374.5	2,392.4	2,023.5	258.9
AUG	1,657.3	905.3	308.8	2,615.9	2,243.4	275.2
SEPT	1,782.5	946.2	345.6	2,614.7	2,217.0	323.3
OCT	1,812.8	860.4	361.3	2,469.3	2,269.7	284.0
NOV	1,752.7	966.4	383.7	2,462.3	2,115.4	322.6
DEC	1,947.6	1,126.0	430.1	2,875.6	2,635.9	343.2

Note: Data delayed due to Commerce Department revision of series.

EXPORT-IMPORT TRADE BY SELECTED COMMODITY GROUPS-WESTERN REGION
MILLIONS OF DOLLARS
SEASONALLY ADJUSTED

		1 -----EXPORTS-----				2 -----IMPORTS-----			
		FOOD AND AGRICULTURE	CRUDE MATERIALS CHEMICALS	MACHINERY TRANSP EQUIP	OTHER	FOOD AND AGRICULTURE	CRUDE MATERIALS CHEMICALS	MACHINERY TRANSP EQUIP	OTHER
	1968	888.1	1,128.4	2,561.4	721.4	749.5	998.6	1,252.8	1,745.0
	1969	1,026.9	1,348.2	3,013.4	1,061.5	844.4	1,271.0	1,695.1	2,209.2
	1970	1,074.7	1,659.0	3,572.9	1,078.5	979.6	1,319.0	2,455.4	2,441.3
	1971	982.2	1,399.2	3,817.1	939.6	918.4	1,420.7	2,643.4	2,734.5
	1972	1,179.8	2,375.6	3,916.0	497.8	1,099.4	3,550.1	3,538.5	1,787.8
	1973	2,390.7	4,094.5	5,580.4	681.0	1,376.1	4,556.0	4,850.9	2,201.3
	1974	2,995.5	5,286.9	8,174.7	966.9	1,421.3	9,284.3	6,466.5	2,623.6
	1975	3,164.8	5,347.2	8,251.0	1,024.9	1,248.6	9,648.8	5,690.6	2,723.1
	1976	3,584.2	6,354.4	9,059.3	1,213.1	1,688.6	11,316.4	7,895.8	3,911.5
	1977	2,993.3	7,035.8	9,058.9	1,368.5	2,007.3	13,105.7	10,125.8	4,723.8
1976	JULY	338.2	572.1	1,051.5	111.7	159.9	978.0	695.0	355.4
	AUG	340.6	511.4	861.2	91.6	160.2	992.1	626.0	351.8
	SEPT	334.6	605.4	749.1	100.5	147.0	1,189.2	713.9	333.9
	OCT	277.2	615.5	631.3	99.9	125.6	890.1	623.1	303.6
	NOV	204.6	580.4	710.9	101.1	170.3	1,216.8	730.0	401.2
	DEC	200.5	621.9	844.4	114.4	173.8	1,107.6	725.3	359.4
1977	JAN	191.5	549.2	672.1	96.8	138.6	980.8	754.9	344.1
	FEB	261.2	605.1	573.5	100.1	136.7	1,068.7	705.4	344.1
	MAR	217.3	566.8	689.0	115.1	172.1	1,141.6	762.6	381.2
	APR	232.5	561.1	796.9	102.8	225.1	1,095.6	725.9	354.0
	MAY	273.4	580.1	689.7	101.8	203.4	1,152.5	783.2	370.0
	JUNE	257.8	568.0	705.6	117.5	168.4	1,246.5	837.0	399.9
	JULY	290.5	630.7	838.8	126.5	153.2	1,044.3	821.2	361.9
	AUG	284.6	487.9	757.7	107.7	140.6	1,162.0	889.1	402.2
	SEPT	253.7	586.9	844.3	116.6	159.0	1,150.2	879.9	410.3
	OCT	223.6	547.3	908.3	126.5	140.2	997.2	985.4	422.2
	NOV	223.8	619.6	762.3	122.5	150.9	974.5	855.5	444.9
	DEC	286.4	733.1	820.7	134.6	219.1	1,091.8	1,125.7	489.0

Note: Data delayed due to Commerce Department revision of series.

RETAIL SALES
MILLIONS OF DOLLARS
SEASONALLY ADJUSTED

1

		PACIFIC DIVISION					CALIFORNIA			
		DURABLE GOODS STORES		FOOD GROUP	DIVISION EATING & DRINKING PLACES	2 GAF, TOTAL	GASOLINE SERVICE STATIONS	NONDURABLE GOODS STORES		
UNITED STATES	TOTAL	TOTAL	TOTAL	TOTAL	TOTAL	TOTAL	TOTAL	TOTAL	TOTAL	
1968	325,109	47,989	15,818	10,878	3,891	12,140	3,389	36,949	24,936	
1969	348,492	49,098	15,680	10,834	4,049	12,886	3,740	37,835	25,797	
1970	371,082	51,755	15,580	12,099	4,756	13,098	3,972	39,768	27,960	
1971	410,024	56,511	17,841	12,483	5,196	14,378	4,163	43,156	29,677	
1972	449,069	62,290	20,263	13,524	5,715	16,039	3,996	46,979	31,997	
1973	502,453	68,956	22,206	15,009	6,345	17,981	4,366	51,318	35,082	
1974	534,511	73,693	21,892	17,048	7,035	19,352	5,048	55,006	38,976	
1975	580,445	82,748	24,413	19,029	8,693	21,366	5,954	61,701	43,776	
1976	642,507	92,144	29,408	21,139	9,704	23,902	5,299	69,129	48,064	
1977	708,344	102,789	34,924	22,573	10,800	26,719	5,715	77,472	51,798	
1977	MAR	57,990	8,419	2,821	1,844	887	2,178	551	6,440	4,290
	APR	58,142	8,555	2,893	1,916	890	2,210	576	6,538	4,437
	MAY	58,003	8,394	2,883	1,815	862	2,121	540	6,235	4,203
	JUNE	57,825	8,589	2,896	1,905	874	2,199	540	6,525	4,349
	JULY	58,552	8,611	2,815	1,995	902	2,251	547	6,550	4,517
	AUG	59,020	8,534	2,948	1,849	859	2,217	571	6,586	4,287
	SEPT	59,014	8,688	2,958	1,898	907	2,232	554	6,467	4,300
	OCT	60,778	8,559	2,921	1,865	930	2,161	562	6,425	4,268
	NOV	61,588	8,797	3,028	1,946	941	2,237	573	6,633	4,381
	DEC	62,054	8,997	3,154	1,991	957	2,467	589	6,732	4,480
1978	JAN	59,875	8,736	2,993	1,887	932	2,365	578	6,461	4,309
	FEB	61,661	8,962	2,988	2,007	911	2,459	588	6,685	4,467
	MAR	62,339	9,331	3,064	2,058	969	2,452	585	6,886	4,614
	APR	64,079	9,064	2,986	2,031	951	2,413	600	6,735	4,468
	MAY	64,229	9,438	3,247	2,036	915	2,530	614	5,990	4,552
	JUNE	64,460	9,537	3,227	2,144	916	2,553	630	7,054	4,642
	JULY	64,086	NA	NA	NA	NA	NA	NA	NA	NA
	AUG	64,584	NA	NA	NA	NA	NA	NA	NA	NA

FOR FOOTNOTES, SEE END OF SECTION

1
NEW PASSENGER CAR REGISTRATIONS
NUMBER
NOT SEASONALLY ADJUSTED

		ALASKA	ARIZONA	CALIFORNIA	HAWAII	IDAHO	NEVADA	OREGON	UTAH	WASHINGTON
	1968	8,012	60,720	897,217	33,917	25,563	21,451	93,369	35,978	118,521
	1969	8,802	74,643	918,458	39,148	24,467	25,449	93,739	36,999	124,148
	1970	8,702	68,378	868,402	36,627	21,931	21,958	80,858	31,988	97,615
	1971	9,589	80,309	937,987	35,984	24,059	24,530	96,165	40,404	117,307
	1972	10,698	89,835	995,824	37,484	26,276	30,296	101,156	45,112	130,616
	1973	9,565	96,801	1,104,689	41,919	29,788	32,578	103,678	47,113	137,985
	1974	9,745	70,543	817,583	30,932	23,385	25,603	80,871	37,980	109,256
	1975	15,381	64,051	742,697	33,693	22,922	26,361	84,870	39,785	114,709
	1976	11,886	80,129	877,508	38,006	26,284	31,040	98,481	43,567	130,902
	1977	13,653	94,899	1,022,498	44,482	32,637	39,419	115,033	52,544	157,333
				2		2				2
1977	MAR	NA	NA	104,067	NA	2,586	NA	NA	NA	12,128
	APR	NA	NA	100,250	NA	2,626	NA	NA	NA	11,445
	MAY	NA	NA	99,092	NA	2,114	NA	NA	NA	13,955
	JUNE	NA	NA	107,581	NA	1,628	NA	NA	NA	14,445
	JULY	NA	NA	96,538	NA	1,856	NA	NA	NA	12,644
	AUG	NA	NA	97,751	NA	2,354	NA	NA	NA	12,640
	SEPT	NA	NA	87,551	NA	3,508	NA	NA	NA	11,162
	OCT	NA	NA	88,218	NA	2,610	NA	NA	NA	11,979
	NOV	NA	NA	89,015	NA	3,566	NA	NA	NA	11,125
	DEC	NA	NA	94,194	NA	1,768	NA	NA	NA	13,673
1978	JAN	NA	NA	89,656	NA	2,249	NA	NA	NA	11,744
	FEB	NA	NA	82,452	NA	2,358	NA	NA	NA	8,637
	MAR	NA	NA	114,814	NA	2,397	NA	NA	NA	15,158
	APR	NA	NA	100,603	NA	2,286	NA	NA	NA	14,920
	MAY	NA	NA	112,265	NA	NA	NA	NA	NA	16,560
	JUNE	NA	NA	125,754	NA	2,435	NA	NA	NA	16,764
	JULY	NA	NA	89,533	NA	968	NA	NA	NA	NA

CONSUMER PRICES
1967=100
NOT SEASONALLY ADJUSTED

	UNITED STATES	¹ TWELFTH DISTRICT	LOS ANGELES -LONG BEACH	SAN FRANCISCO -OAKLAND	HONOLULU	SEATTLE	SAN DIEGO	PORTLAND ²	ANCHORAGE ³
1968	104.2	104.0	103.9	104.5	103.8	104.1	104.1	103.5	NA
1969	109.8	109.3	108.8	110.2	108.5	109.2	109.5	108.6	105.9
1970	116.3	114.6	114.3	115.8	114.2	114.0	115.3	113.2	109.6
1971	121.3	118.4	118.5	120.1	118.9	116.4	119.8	116.1	112.9
1972	125.3	122.3	122.3	124.3	122.8	119.7	124.4	119.5	115.9
1973	133.1	129.6	129.2	131.5	128.3	127.5	132.5	127.3	120.8
1974	147.7	143.0	142.5	144.4	141.8	141.5	147.2	142.8	133.9
1975	161.2	157.6	157.6	159.1	154.4	155.8	160.8	156.5	152.3
1976	170.5	167.3	168.0	168.0	162.8	164.5	170.7	167.0	164.1
1977	181.5	179.7	179.6	180.8	171.0	177.6	182.0	180.2	175.0
1977	FEB	177.1	175.0	176.3	NA	NA	171.4	176.6	NA
	MAR	178.2	175.7	176.7	176.2	168.3	NA	NA	NA
	APR	179.6	177.2	177.9	NA	NA	NA	177.8	172.6
	MAY	180.6	178.0	178.5	NA	NA	176.2	180.6	NA
	JUNE	181.8	179.0	179.5	180.7	170.5	NA	NA	NA
	JULY	182.6	179.8	180.4	NA	NA	NA	181.5	177.4
	AUG	183.3	180.7	180.6	NA	NA	180.2	184.1	NA
	SEPT	184.0	181.5	181.6	184.0	173.4	NA	NA	NA
	OCT	184.5	181.5	181.6	NA	NA	NA	183.8	177.3
	NOV	185.4	183.0	182.9	NA	NA	182.5	186.6	NA
	DEC	186.1	184.4	184.4	187.3	174.9	NA	NA	NA
1978	JAN	187.2	185.8	185.5	NA	NA	184.1	188.9	187.9
	FEB	188.4	187.0	186.5	189.2	178.0	NA	NA	NA
	MAR	189.8	188.0	187.4	NA	NA	187.2	191.4	191.0
	APR	191.5	190.3	189.6	192.8	181.4	NA	NA	180.7
	MAY	193.3	192.4	191.5	NA	NA	193.5	195.5	195.3
	JUNE	195.3	194.8	193.4	199.3	183.9	NA	NA	184.2
	JULY	196.7	195.5	194.3	NA	NA	194.8	201.9	199.2
									188.5

FOR FOOTNOTES, SEE END OF SECTION

A-11

PAGE A - 2 :

1/ PROPERTY INCOME EQUALS RENT, DIVIDENDS AND PERSONAL INTEREST INCOME. SOURCE: U.S. DEPARTMENT OF COMMERCE.

PAGE A- 3 :

1/ SEE PAGE 2, FOOTNOTE 1. SOURCE: U.S. DEPARTMENT OF COMMERCE.

PAGE A- 4 :

1/ SEE PAGE 2, FOOTNOTE 1. SOURCE: U.S. DEPARTMENT OF COMMERCE.

PAGE A- 5 :

1/ SEE PAGE 2, FOOTNOTE 1. SOURCE: U.S. DEPARTMENT OF COMMERCE.

PAGE A- 6 :

1/ SEE PAGE 2, FOOTNOTE 1. SOURCE: U.S. DEPARTMENT OF COMMERCE.

PAGE A- 7 :

1/ EXPORT SHIPMENTS ARE CREDITED STATISTICALLY TO THE CUSTOMS DISTRICT THROUGH WHICH THE SHIPMENT CLEARS WHEN IT LEAVES THE UNITED STATES. EXPORTS BY VESSEL OR AIR ARE CREDITED TO THE CUSTOMS DISTRICT IN WHICH THE MERCHANDISE IS LOADED ON THE VESSEL OR AIRCRAFT WHICH TAKES THE MERCHANDISE OUT OF THE COUNTRY. THEREFORE, THE CUSTOMS DISTRICT SHOWN IS NOT NECESSARILY THE DISTRICT IN WHICH THE MERCHANDISE WAS GROWN, MANUFACTURED OR OTHERWISE ORIGINATED.

2/ MERCHANDISE IMPORTS ARE CREDITED TO THE CUSTOMS DISTRICT IN WHICH THEY CLEAR THROUGH CUSTOMS FOR ENTRY INTO CONSUMPTION CHANNELS OR ENTER INTO CUSTOMS WAREHOUSE. THIS MAY NOT BE THE DISTRICT AT WHICH THE MERCHANDISE ARRIVED IN THE UNITED STATES NOR THE FINAL POINT OF DESTINATION OF THE MERCHANDISE IN THE UNITED STATES. THE DATA FOR INDIVIDUAL CUSTOMS REGIONS AND DISTRICTS EXCLUDES IMPORTS OF VESSELS MOVING UNDER THEIR OWN POWER OR AFLOAT AND ESTIMATES PER SHIPMENTS VALUED UNDER \$251.

SOURCE: U.S. DEPARTMENT OF COMMERCE, FT990. SEASONALLY ADJUSTED BY THE FEDERAL RESERVE BANK OF SAN FRANCISCO.

PAGE A- 8 : 1/ SEE PAGE 7 FOOTNOTE 1. 2/ SEE PAGE 7 FOOTNOTE 2. SOURCE: SEE PAGE 7 SOURCE.

PAGE A- 9 :

1/ PACIFIC DIVISION INCLUDES ALASKA, CALIFORNIA, HAWAII, OREGON, AND WASHINGTON.

2/ GAF INCLUDES STORES IN GENERAL MERCHANDISE (INCLUDING ALL NONSTORES), APPAREL, AND FURNITURE AND APPLIANCE GROUPS; THESE STORES SPECIALIZE IN DEPARTMENT-STORE TYPES OF MERCHANDISE.

SOURCE: U.S. DEPARTMENT OF COMMERCE, BUREAU OF THE CENSUS, SEASONALLY ADJUSTED BY THE FEDERAL RESERVE BANK OF SAN FRANCISCO.

PAGE A-10 : 1/ COMPILED FROM R L POLK & CO DATA. 2/ STATE ESTIMATES.

SOURCE: ANNUAL DATA - AUTOMOTIVE NEWS ALMANAC. MONTHLY DATA - CALIFORNIA DEPARTMENT OF MOTOR VEHICLES; IDAHO DEPARTMENT OF LAW ENFORCEMENT; WASHINGTON DEPARTMENT OF MOTOR VEHICLES; U.S. DEPARTMENT OF COMMERCE (UNITED STATES DATA CHARTED ONLY).

PAGE A-11 : 1/ WEIGHTED AVERAGE OF CITIES AVAILABLE EACH MONTH CORRECTED FOR DIFFERENCE IN SAMPLE.

2/ OLD SERIES. 3/ OCTOBER 1967=100. SOURCE: U.S. BUREAU OF LABOR STATISTICS.

EMPLOYMENT AND EARNINGS

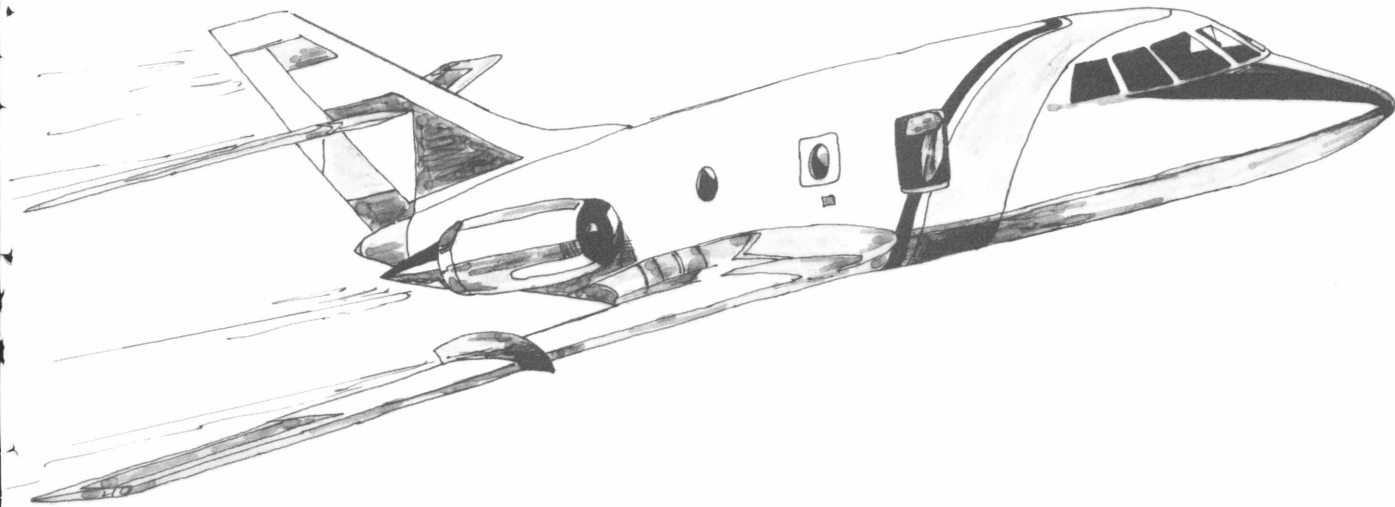

1
TOTAL CIVILIAN EMPLOYMENT
THOUSANDS OF PERSONS
SEASONALLY ADJUSTED

	UNITED STATES	TWELFTH DISTRICT	ALASKA	ARIZONA	CALIF	HAWAII	IDAHO	NEVADA	OREGON	UTAH	WASH	
1968	75,921	11,584	91	551	7,724	298	274	183	844	387	1,232	
1969	77,902	12,056	98	590	8,016	317	280	197	872	400	1,286	
1970	78,627	11,514	99	621	7,540	297	281	205	803	388	1,281	
1971	79,119	11,717	104	661	7,652	305	290	212	835	401	1,258	
1972	81,702	12,222	110	728	7,937	314	303	224	894	423	1,289	
1973	84,410	12,735	116	799	8,194	328	320	244	939	447	1,349	
1974	85,935	13,197	134	828	8,512	332	336	255	939	467	1,400	
1975	84,784	13,135	165	789	8,462	331	339	260	930	480	1,387	
1976	87,485	13,696	176	854	8,820	336	356	273	965	501	1,416	
1977	97,401	14,320	132	890	9,201	370	383	298	1,008	519	1,519	
1977	MAR	89,478	14,148	142	878	9,094	363	379	294	997	516	1,485
	APR	89,877	14,176	134	881	9,120	365	381	292	999	515	1,488
	MAY	90,267	14,201	130	885	9,134	367	382	296	999	512	1,496
	JUNE	90,679	14,229	128	884	9,160	366	382	297	1,000	513	1,499
	JULY	90,561	14,326	126	891	9,221	369	385	298	999	514	1,523
	AUG	90,771	14,372	121	896	9,251	369	385	300	998	513	1,539
	SEPT	91,095	14,450	122	899	9,285	380	385	303	1,002	521	1,554
	OCT	91,383	14,531	122	903	9,325	380	382	305	1,009	526	1,578
	NOV	92,214	14,598	126	908	9,364	378	383	308	1,035	531	1,566
	DEC	92,609	14,687	159	915	9,395	375	389	310	1,073	534	1,538
1978	JAN	92,881	15,027	173	921	9,660	373	392	313	1,101	541	1,552
	FEB	93,003	15,149	170	926	9,747	376	386	316	1,107	545	1,576
	MAR	93,266	15,280	167	927	9,848	377	389	320	1,119	542	1,591
	APR	93,801	15,305	162	934	9,866	378	384	321	1,118	545	1,597
	MAY	94,112	15,229	161	936	9,790	376	383	323	1,107	547	1,605
	JUNE	94,819	15,115	161	939	9,683	373	389	321	1,103	544	1,601
	JULY	94,425	15,268	162	948	9,799	374	394	323	1,109	550	1,615
	AUG	94,581	NA	NA	NA	9,838	NA	NA	NA	NA	548	NA

UNEMPLOYMENT RATES¹
PERCENT
SEASONALLY ADJUSTED

		UNITED STATES	ALASKA ²	ARIZONA	CALIF	HAWAII ²	IDAHO	NEVADA	OREGON	UTAH	WASH ²
	1968	3.6	9.3	4.3	4.5	2.9	4.9	5.2	4.4	5.2	4.9
	1969	3.5	8.9	4.7	4.4	2.7	4.7	4.6	4.4	5.0	5.7
	1970	4.9	9.1	4.5	7.2	4.5	5.8	5.9	7.1	6.2	9.1
	1971	5.9	10.6	4.9	8.8	6.3	6.3	7.0	7.6	6.5	10.1
	1972	5.6	10.6	4.3	7.6	7.3	6.2	7.0	6.9	6.1	9.6
	1973	4.9	10.8	4.1	7.0	6.8	5.7	6.2	6.2	5.7	7.9
	1974	5.6	10.2	5.6	7.3	7.6	6.1	7.8	7.5	6.0	7.2
	1975	8.5	8.2	9.5	9.9	7.2	7.4	9.4	10.6	7.4	9.5
	1976	7.7	9.7	9.8	9.2	8.7	6.9	8.5	9.3	6.1	8.8
	1977	7.0	12.2	7.2	7.6	7.7	6.3	7.2	8.3	5.4	7.2
1976	NOV	8.0	8.8	7.2	10.0	9.7	6.7	8.4	8.8	5.5	8.2
	DEC	7.8	9.1	7.0	9.0	8.6	6.4	8.2	8.4	5.6	8.6
1977	JAN	7.4	10.5	7.8	8.7	8.6	6.3	7.9	8.3	5.5	9.9
	FEB	7.6	11.1	7.4	8.5	8.0	6.8	7.3	8.6	5.5	10.2
	MAR	7.4	10.5	7.3	8.5	7.7	6.5	7.4	8.4	5.5	10.0
	APR	7.1	10.0	7.3	8.7	7.0	6.4	7.4	8.4	5.6	9.3
	MAY	7.1	9.4	7.2	8.6	7.0	6.5	7.4	8.8	5.6	8.9
	JUNE	7.1	8.4	6.8	8.5	7.5	6.2	7.3	8.4	5.5	9.1
	JULY	6.9	8.1	6.8	8.2	7.2	5.8	7.1	8.4	5.5	9.1
	AUG	7.0	7.6	7.3	8.3	6.7	6.7	7.1	8.8	5.3	8.7
	SEPT	6.8	7.2	7.4	8.0	7.3	7.0	6.8	8.5	5.2	7.8
	OCT	6.8	8.3	7.0	7.9	7.6	6.2	6.9	8.1	5.2	7.4
	NOV	6.7	9.5	6.7	8.0	7.5	6.0	6.8	7.8	5.1	7.5
	DEC	6.4	10.1	6.6	6.9	6.7	5.5	6.7	6.5	5.1	7.6
1978	JAN	6.3	12.6	6.7	6.8	6.4	5.1	5.6	4.8	5.3	7.5
	FEB	6.1	12.0	6.5	7.6	6.1	5.4	5.0	4.9	5.2	6.7
	MAR	6.2	12.5	6.2	7.8	6.2	5.3	4.3	4.6	5.2	6.5
	APR	6.0	11.4	6.0	7.3	5.7	5.4	4.1	4.9	5.1	6.4
	MAY	6.1	12.2	6.2	7.7	6.3	5.2	4.2	5.5	5.2	6.1
	JUNE	5.7	10.9	6.1	7.2	7.3	4.9	4.3	5.4	5.2	6.5
	JULY	6.2	9.7	6.2	7.8	7.3	4.9	4.3	6.1	5.1	6.2
	AUG	5.9			7.4	7.5				5.0	

EMPLOYMENT

FOR FOOTNOTES, SEE END OF SECTION

TWELFTH DISTRICT NONFARM PAYROLL EMPLOYMENT
THOUSANDS OF PERSONS
SEASONALLY ADJUSTED

	TOTAL	AEROSPACE MFG	OTHER MFG	CONSTRUCTION	TRANSPORT ETC ¹	TRADE	SERVICES	GOVERNMENT	OTHER ²
1968	9,936	737	1,576	465	666	2,138	1,696	2,091	567
1969	10,383	698	1,650	499	694	2,254	1,811	2,169	606
1970	10,441	593	1,605	493	694	2,313	1,880	2,230	633
1971	10,493	513	1,575	504	689	2,355	1,922	2,290	644
1972	11,006	530	1,654	544	697	2,482	2,051	2,369	680
1973	11,652	580	1,770	593	724	2,633	2,217	2,414	721
1974	12,028	602	1,811	577	740	2,722	2,327	2,500	749
1975	12,055	564	1,703	532	726	2,764	2,403	2,611	753
1976	12,552	515	1,845	574	733	2,922	2,481	2,689	797
1977	13,123	522	1,918	630	756	3,066	2,623	2,770	838
1977	MAR	12,977	521	1,913	625	748	3,013	2,577	831
	APR	12,961	522	1,903	611	752	3,011	2,576	831
	MAY	13,029	526	1,899	618	756	3,045	2,592	834
	JUNE	13,073	529	1,901	624	755	3,063	2,599	836
	JULY	13,092	532	1,908	630	755	3,070	2,604	831
	AUG	13,176	532	1,904	635	755	3,097	2,621	841
	SEPT	13,288	534	1,922	646	760	3,122	2,648	843
	OCT	13,304	495	1,917	652	765	3,141	2,666	850
	NOV	13,337	500	1,960	645	762	3,116	2,721	856
	DEC	13,533	533	1,996	677	767	3,147	2,756	866
1978	JAN	13,596	552	2,013	667	773	3,178	2,761	870
	FEB	13,644	551	2,019	665	775	3,198	2,763	873
	MAR	13,736	556	2,026	691	775	3,221	2,773	878
	APR	13,796	560	2,025	694	778	3,245	2,792	881
	MAY	13,843	570	2,016	683	780	3,266	2,811	885
	JUNE	13,913	577	2,025	691	786	3,287	2,827	888
	JULY	13,952	584	2,033	711	784	3,305	2,843	892

AVERAGE HOURLY EARNINGS AND WAGE RATE
DOLLARS
NOT SEASONALLY ADJUSTED

		MANUFACTURING PRODUCTION WORKERS									FARM WAGE RATE ¹		
		U S	ALASKA	ARIZONA	CALIF	HAWAII	IDAHO	NEVADA	OREGON	UTAH	WASH	U S	PCS
1968		3.01	4.36	3.02	3.44	2.83	2.99	3.84	3.35	3.15	3.57	1.44	1.69
1969		3.19	4.59	3.10	3.62	3.05	3.16	3.95	3.58	3.27	3.85	1.55	1.80
1970		3.36	4.89	3.31	3.80	3.21	3.28	4.09	3.82	3.26	4.06	1.64	1.90
1971		3.57	5.42	3.62	4.02	3.39	3.53	4.21	4.09	3.41	4.25	1.73	1.96
1972		3.81	5.96	3.85	4.24	3.65	3.73	4.39	4.30	3.59	4.52	1.83	2.04
1973		4.08	5.98	4.03	4.45	3.95	4.05	4.58	4.60	3.77	4.82	1.98	2.18
1974		4.41	7.06	4.40	4.73	4.25	4.39	4.89	5.02	3.92	5.22	2.32	2.49
1975		4.81	8.05	4.85	5.23	4.64	4.75	5.26	5.53	4.05	5.79	2.45	2.71
1976		5.19	7.82	5.19	5.60	5.09	5.27	5.67	6.08	4.89	6.33	2.65	2.93
1977		5.63	8.87	5.56	5.99	5.49	5.81	6.10	6.61	5.18	6.85	2.90	3.18
1977	MAR	5.48	10.09	5.45	5.85	5.63	5.35	5.84	6.38	5.08	6.66	NA	NA
	APR	5.52	8.57	5.46	5.87	5.51	5.44	5.96	6.41	5.08	6.69	2.84	3.16
	MAY	5.56	8.82	5.45	5.93	5.44	5.65	5.95	6.48	5.12	6.68	NA	NA
	JUNE	5.60	8.22	5.48	5.99	5.24	5.86	6.05	6.54	5.15	6.79	NA	NA
	JULY	5.65	7.82	5.51	6.03	4.99	5.90	6.43	6.72	5.18	6.88	2.81	3.01
	AUG	5.65	8.76	5.55	6.07	5.12	6.18	6.34	6.65	5.28	6.93	NA	NA
	SEPT	5.75	9.83	5.70	6.13	5.65	5.88	6.34	6.79	5.27	7.03	NA	NA
	OCT	5.78	9.85	5.66	6.12	5.84	6.04	6.33	6.81	5.25	6.97	3.08	3.38
	NOV	5.81	9.39	5.72	6.13	5.85	6.03	6.27	6.85	5.30	7.04	NA	NA
	DEC	5.88	11.10	5.75	6.19	5.80	6.29	6.29	6.92	5.32	7.23	NA	NA
1978	JAN	5.93	10.92	5.90	6.21	5.94	6.24	6.44	6.95	5.38	7.23	3.18	3.37
	FEB	5.94	10.46	5.88	6.19	5.86	6.04	6.17	5.95	5.42	7.29	NA	NA
	MAR	5.96	10.09	5.86	6.24	5.96	6.12	6.24	6.98	5.48	7.33	NA	NA
	APR	5.99	10.08	5.93	6.29	5.97	6.05	6.36	7.06	5.51	7.38	3.08	3.38
	MAY	6.02	11.12	5.92	6.34	5.85	6.26	6.61	7.10	5.55	7.38	NA	NA
	JUNE	6.07	9.01	6.00	6.42	5.60	7.04	6.56	7.33	5.63	7.52	NA	NA
	JULY	6.13	8.67	6.20	6.47	5.52	7.16	6.50	7.43	5.72	7.66	3.00	3.23
	AUG	6.13	NA	NA	NA	NA	NA	NA	NA	NA	NA	NA	NA

FOR FOOTNOTES, SEE END OF SECTION

EMPLOYMENT

PAGE B - 2:

1/ INCLUDES NUMBER OF PERSONS INVOLVED IN LABOR DISPUTES.

SOURCE: U.S. DEPARTMENT OF LABOR, BUREAU OF LABOR STATISTICS, ALASKA; ARIZONA DEPARTMENT OF ECONOMIC SECURITY; STATE OF CALIFORNIA EMPLOYMENT DEVELOPMENT DEPARTMENT; HAWAII DEPARTMENT OF LABOR AND INDUSTRIAL RELATIONS; DEPARTMENT OF EMPLOYMENT, IDAHO; EMPLOYMENT SECURITY DEPARTMENT, NEVADA; STATE OF OREGON, EMPLOYMENT DIVISION; U.S. DEPARTMENT OF LABOR, UTAH; STATE OF WASHINGTON, EMPLOYMENT SECURITY DEPARTMENT; U.S. DEPARTMENT OF LABOR, BUREAU OF LABOR STATISTICS. SEASONALLY ADJUSTED BY THE FEDERAL RESERVE BANK OF SAN FRANCISCO.

PAGE B - 3:

1/ RATES ARE SEASONALLY ADJUSTED BY THEIR RESPECTIVE STATES.

2/ TWELFTH DISTRICT UNEMPLOYMENT RATE OBTAINED BY DIVIDING THE UNEMPLOYMENT SUM FOR ARIZONA, CALIFORNIA, IDAHO, NEVADA, OREGON AND UTAH, BY THE CIVILIAN LABOR SUM OF THESE SAME STATES.

3/ NOT SEASONALLY ADJUSTED.

SOURCE: SEE PAGE 2 SOURCE.

PAGE B - 4:

1/ INCLUDES TRANSPORTATION, COMMUNICATION AND UTILITIES.

2/ INCLUDES FINANCE, INSURANCE & REAL ESTATE AND MINING.

SOURCE: SEE PAGE 2 SOURCE.

PAGE B - 5:

1/ SOURCE: U.S. DEPARTMENT OF AGRICULTURE, FARM LABOR.

SOURCE: SEE PAGE 2 SOURCE. DATA ARE NOT SEASONALLY ADJUSTED.

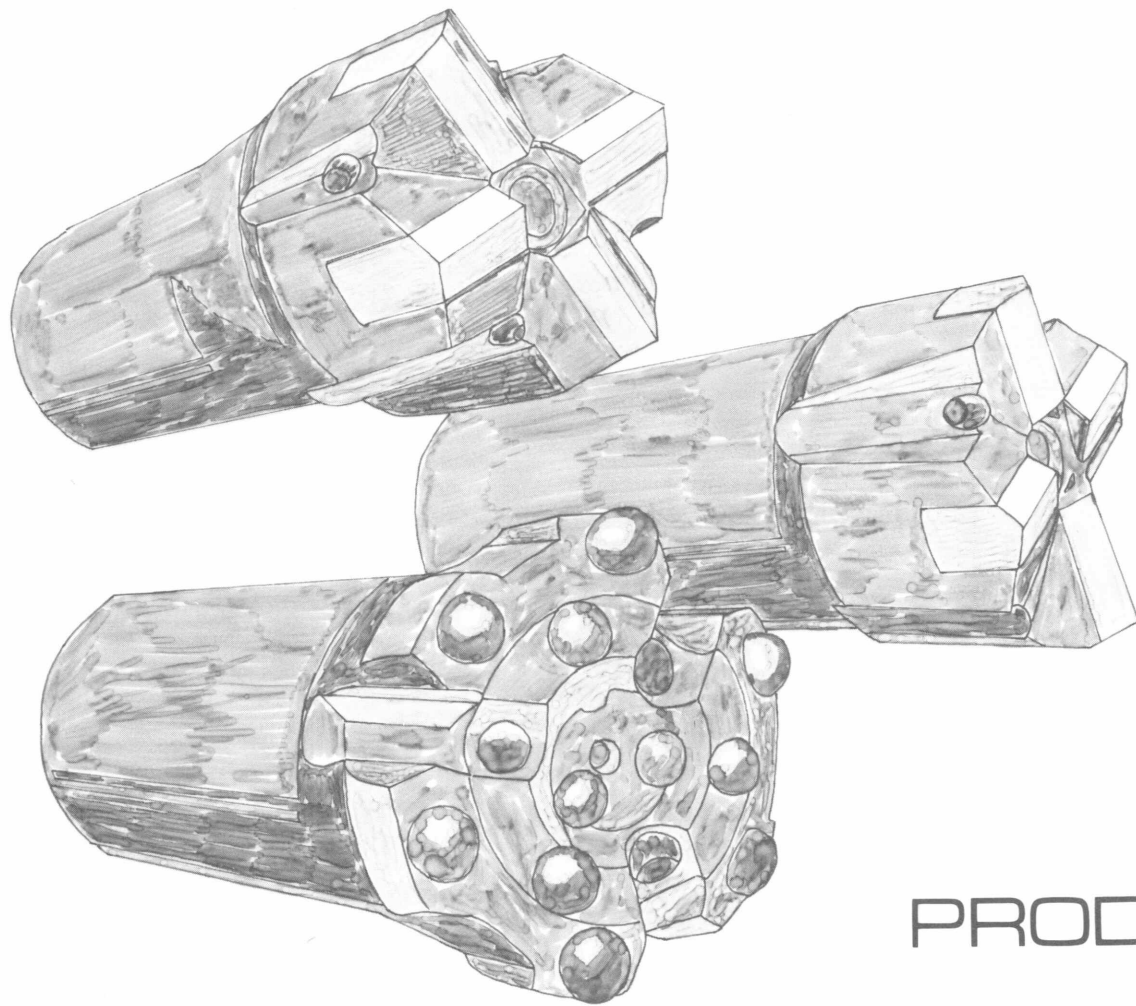

PRODUCTION

DISTRICT PRODUCTION SELECTED INDUSTRIES
1967=100
SEASONALLY ADJUSTED

		¹ LUMBER	STEEL	² COPPER	² LEAD	² ZINC	NATURAL GAS	CRUDE OIL	REFINED PRODUCTS
1968		107.7	104.7	129.9	83.5	79.2	108.7	113.2	108.0
1969		103.6	106.5	168.7	86.6	79.6	115.6	115.2	113.9
1970		99.7	101.0	182.7	86.3	69.7	109.0	116.5	114.6
1971		107.6	90.9	165.4	88.2	63.9	105.9	111.9	121.5
1972		114.1	94.3	175.5	69.6	59.7	95.8	107.2	130.1
1973		116.8	110.7	180.8	60.5	59.1	86.9	104.4	137.4
1974		103.6	107.3	162.5	51.4	52.3	77.8	103.4	128.4
1975		96.9	89.2	147.7	54.1	64.2	66.0	100.1	132.3
1976		108.6	92.0	176.0	57.7	67.5	68.4	99.3	142.1
1977		111.5	92.2	166.0	47.1	47.0	76.3	132.3	157.9
1977	FEB	111.9	84.2	186.2	56.6	65.4	82.7	104.7	157.3
	MAR	112.7	90.5	198.3	54.5	63.3	82.4	107.4	159.7
	APR	101.3	88.9	186.6	52.0	60.8	75.7	107.1	160.1
	MAY	106.8	98.0	179.5	43.1	47.7	84.4	106.2	161.8
	JUNE	104.6	97.3	190.5	41.2	45.8	88.1	116.9	160.0
	JULY	107.2	97.9	107.8	37.2	34.4	83.0	122.7	158.1
	AUG	103.2	97.5	137.6	31.7	26.2	73.6	146.0	154.7
	SEPT	114.6	88.9	138.9	39.2	28.0	68.2	168.6	159.8
	OCT	106.7	86.1	148.9	45.9	37.3	65.0	167.9	161.7
	NOV	110.3	90.0	165.6	53.5	47.2	62.4	169.2	154.9
	DEC	133.2	93.0	161.7	51.1	46.0	63.6	167.2	149.4
1978	JAN	121.1	95.2	165.9	48.1	37.9	67.0	NA	NA
	FEB	116.9	98.9	176.0	49.5	42.6	78.7	NA	NA
	MAR	106.9	94.3	169.7	33.8	37.7	74.5	NA	NA
	APR	100.8	98.9	171.3	39.1	26.2	72.0	NA	NA
	MAY	99.5	98.0	167.9	43.1	37.3	NA	NA	NA
	JUNE	112.1	94.3	183.5	46.1	32.7	NA	NA	NA
	JULY	NA	104.8	NA	NA	NA	NA	NA	NA

PRODUCTION

1

TWELFTH DISTRICT INDUSTRIAL PRODUCTION INDEXES - MANUFACTURING
1967=100
SEASONALLY ADJUSTED

	TOTAL MANUFACTURING	DURABLE GOODS	NONDURABLE GOODS	FOOD & KINDRED PRODUCTS	TEXTILES	APPAREL	LUMBER & WOOD PRODUCTS	FURNITURE & FIXTURES	
1968	108.2	109.6	106.2	102.5	104.6	104.8	111.8	110.4	
1969	111.8	112.3	111.3	104.7	117.4	109.6	105.1	117.3	
1970	106.7	102.7	113.8	105.4	140.7	115.0	102.6	111.2	
1971	109.9	106.8	115.4	111.4	147.3	124.4	113.1	115.9	
1972	129.4	129.1	129.8	114.2	167.7	143.8	142.7	133.6	
1973	139.3	139.6	138.8	120.9	197.1	152.2	152.0	161.9	
1974	136.4	132.4	143.5	128.5	182.3	148.4	145.0	167.3	
1975	135.8	132.4	141.5	131.3	162.5	147.4	138.1	168.5	
1976	164.3	164.8	163.5	143.7	227.4	186.9	161.2	309.3	
1977	188.9	192.7	182.4	151.1	269.8	217.3	174.6	437.6	
1977	MAR	188.8	192.7	182.0	148.3	293.0	224.5	168.1	435.2
	APR	188.0	191.0	182.7	152.5	299.2	229.4	167.7	428.3
	MAY	187.1	188.9	183.9	149.9	280.2	214.6	165.3	423.5
	JUNE	184.6	185.2	183.4	150.9	269.4	218.0	170.3	415.2
	JULY	187.8	190.3	183.5	153.3	252.3	217.9	165.5	427.7
	AUG	190.3	194.2	183.5	152.8	276.2	216.0	165.6	434.2
	SEPT	190.0	194.7	181.7	151.5	246.1	212.9	181.5	440.6
	OCT	189.5	194.0	181.7	150.3	244.0	213.3	182.8	444.2
	NOV	190.1	194.9	181.7	152.4	246.9	209.9	188.4	454.6
	DEC	193.3	199.3	182.7	153.5	259.8	214.5	187.9	480.0
1978	JAN	198.3	206.4	184.1	157.1	280.1	217.3	187.0	484.3
	FEB	199.3	205.4	188.5	157.0	270.8	223.2	183.2	501.2
	MAR	204.2	212.5	189.6	160.6	301.5	224.8	187.7	471.6
	APR	204.1	209.8	194.0	161.0	265.8	225.3	185.5	496.5
	MAY	196.1	199.6	190.0	160.8	246.8	215.4	181.7	473.3
	JUNE	198.0	203.7	188.2	156.7	247.4	218.3	186.2	483.7
	JULY	198.7	206.2	185.5	152.3	242.9	215.8	187.2	485.4

PRODUCTION

FOR FOOTNOTES, SEE END OF SECTION

C- 3

TWELFTH DISTRICT INDUSTRIAL PRODUCTION INDEXES - MANUFACTURING¹
1967=100
SEASONALLY ADJUSTED

	PAPER & ALLIED PRODUCTS	PRINTING & PUBLISHING	CHEMICALS & ALLIED PRODUCTS	PETROLEUM & COAL PRODUCTS	RUBBER & PLASTIC PRODUCTS	LEATHER & LEATHER PRODUCTS	STONE, CLAY & GLASS PRODUCTS	
1968	107.5	102.5	112.8	112.7	117.6	102.9	113.1	
1969	114.7	109.1	122.2	113.9	130.4	98.7	118.3	
1970	119.9	112.7	127.1	107.3	136.7	88.0	113.4	
1971	115.4	114.2	117.7	105.3	139.4	95.8	118.4	
1972	126.5	124.8	146.1	110.1	179.7	91.6	134.0	
1973	127.0	130.5	161.4	102.2	214.2	87.8	141.8	
1974	127.1	125.2	174.8	95.6	234.5	76.3	136.8	
1975	110.7	131.6	174.4	88.8	218.9	71.9	131.3	
1976	127.1	168.5	190.6	83.1	275.8	89.7	138.6	
1977	129.7	214.1	205.7	82.3	332.7	95.4	156.4	
1977	MAR	130.6	211.5	198.8	86.6	343.0	89.1	150.5
	APR	131.1	211.9	190.9	85.9	342.1	97.0	151.6
	MAY	135.0	214.0	208.8	78.7	347.2	97.1	153.5
	JUNE	133.8	210.7	208.9	83.9	339.2	96.3	156.5
	JULY	134.3	211.3	210.2	81.2	330.1	105.5	167.3
	AUG	129.6	215.5	209.6	82.1	327.7	96.0	160.0
	SEPT	127.9	213.6	211.5	81.0	324.6	89.7	164.5
	OCT	126.7	216.5	214.7	75.4	324.1	88.2	150.3
	NOV	124.6	219.9	209.6	79.4	320.7	90.8	157.3
	DEC	125.4	214.8	204.4	84.2	337.5	84.3	168.4
1978	JAN	126.9	218.6	203.7	74.9	330.5	87.7	172.2
	FEB	128.6	218.3	215.0	77.3	358.5	89.3	163.8
	MAR	124.9	225.6	213.0	77.8	341.8	87.9	173.4
	APR	135.4	232.7	217.4	76.0	372.1	83.1	171.7
	MAY	137.7	227.8	215.2	72.0	347.8	76.1	166.6
	JUNE	131.8	230.6	215.5	77.5	337.6	74.3	166.9
	JULY	108.8	230.0	218.4	73.5	356.7	72.0	172.4

1
 TWELFTH DISTRICT INDUSTRIAL PRODUCTION INDEXES - MANUFACTURING
 1967=100
 SEASONALLY ADJUSTED

	PRIMARY METAL PRODUCTS	FABRICATED METAL PRODUCTS	MACHINERY, EXCEPT ELECTRICAL	ELECTRICAL MACHINERY & SUPPLIES	TRANSPOR- TATION EQUIPMENT	INSTRUMENTS & RELATED PRODUCTS	OTHER MANUFAC- TURING	
1968	106.0	104.2	104.5	106.0	115.6	102.4	104.7	
1969	109.2	107.0	113.7	108.9	117.8	107.4	119.0	
1970	101.5	99.0	116.1	103.7	93.7	100.9	128.5	
1971	91.2	99.9	109.8	100.6	107.3	118.2	129.0	
1972	93.1	117.7	122.3	101.3	140.6	187.8	139.6	
1973	93.9	124.8	128.3	102.4	154.0	239.5	143.8	
1974	101.0	114.9	121.1	93.9	139.5	254.7	138.7	
1975	87.4	116.7	117.8	88.2	126.4	392.9	154.1	
1976	85.2	132.7	138.8	90.0	155.7	599.6	261.9	
1977	75.0	149.9	153.6	89.2	185.4	775.3	343.3	
1977	MAR	77.3	156.8	157.4	90.2	183.4	776.8	353.7
	APR	75.5	148.3	162.2	87.9	180.3	781.3	350.2
	MAY	74.9	140.6	152.3	88.0	185.5	758.8	337.8
	JUNE	74.5	147.2	150.2	88.9	174.6	734.8	324.4
	JULY	72.5	144.4	147.0	88.7	186.4	773.8	329.8
	AUG	71.8	150.5	150.1	89.8	191.8	799.3	337.3
	SEPT	72.2	148.1	159.3	90.3	188.4	767.4	331.4
	OCT	70.0	151.4	149.1	88.7	187.7	789.9	337.5
	NOV	71.7	159.2	152.5	88.7	183.7	777.2	345.1
	DEC	73.6	152.7	151.6	88.9	194.2	784.3	356.6
1978	JAN	72.9	165.0	156.1	87.9	202.1	851.9	347.3
	FEB	77.2	167.8	158.3	86.4	197.3	848.5	365.9
	MAR	81.6	169.4	158.5	88.1	207.0	877.4	438.7
	APR	79.5	160.6	161.2	87.0	198.9	932.7	342.4
	MAY	82.2	160.1	141.6	87.6	180.1	908.7	340.8
	JUNE	81.2	164.8	142.2	87.4	193.9	887.5	329.1
	JULY	79.7	154.3	147.0	87.9	193.8	943.8	325.2

PRODUCTION

1
ELECTRIC POWER CONSUMPTION - SELECTED INDUSTRIES
1967=100
SEASONALLY ADJUSTED

	TOTAL MFG & MINING	FOOD & KINDRED PROD	LUMBER & WOOD PROD	PAPER & ALLIED PROD	CHEM & ALLIED PROD	REFINED PETROLEUM PROD	PRIMARY METAL PROD	FABRICTD METAL PROD	MACH, EXCEPT ELECT	ELECT MACH & SUPP	TRANS- PTATION EQUIPT	
1968	108.2	106.9	110.0	111.2	105.2	107.9	107.5	101.1	113.2	111.6	109.5	
1969	118.1	111.9	110.5	119.5	103.0	113.7	126.4	111.7	128.4	120.4	110.5	
1970	121.3	115.3	116.7	126.6	104.6	121.7	128.0	114.1	135.8	131.0	102.6	
1971	118.2	118.4	128.2	130.8	103.5	124.4	116.7	111.1	145.8	134.9	102.4	
1972	125.8	124.7	145.6	141.2	111.6	143.5	121.7	107.3	157.0	141.2	106.5	
1973	130.4	130.0	150.3	143.2	117.1	143.9	127.4	107.5	165.8	148.3	108.5	
1974	136.8	133.2	140.7	145.7	123.0	145.9	147.0	94.7	159.6	142.5	93.3	
1975	131.6	139.3	131.9	128.1	118.3	148.2	134.9	96.3	162.6	143.9	80.8	
1976	143.2	151.4	150.7	150.8	125.3	153.1	141.9	110.1	204.4	161.3	95.3	
1977	149.6	158.1	160.4	156.2	130.6	170.0	130.8	125.9	238.5	170.7	109.2	
1977	MAR	149.4	160.6	155.9	156.8	127.3	178.4	130.5	135.4	243.2	170.5	111.2
	APR	146.3	158.0	154.6	156.6	121.2	175.3	128.1	125.0	251.8	163.6	106.9
	MAY	147.5	158.3	150.3	162.5	138.0	156.9	128.2	114.7	233.4	164.9	109.9
	JUNE	149.0	157.5	155.7	163.2	134.2	171.2	129.0	122.7	234.8	170.2	101.8
	JULY	148.7	157.0	149.1	163.2	132.9	167.7	128.9	119.1	226.4	168.8	107.7
	AUG	147.6	164.3	149.7	155.6	128.5	171.9	128.0	126.8	235.2	173.5	111.2
	SEPT	151.5	159.3	164.6	153.4	134.1	169.6	130.6	124.0	251.6	176.6	109.8
	OCT	145.2	151.0	167.0	152.1	135.2	157.3	125.5	126.6	234.4	172.4	106.7
	NOV	148.1	154.2	173.3	151.1	130.8	170.7	127.9	133.7	238.4	173.4	106.9
	DEC	152.8	159.9	171.8	152.2	126.4	184.3	131.5	125.5	237.3	175.3	112.5
1978	JAN	150.1	161.7	170.3	154.3	125.6	164.8	129.0	140.0	247.1	174.1	116.5
	FEB	154.7	156.9	167.4	156.5	133.1	171.7	140.0	142.3	251.9	172.0	113.3
	MAR	160.3	161.4	171.5	150.6	131.4	174.1	151.4	143.4	253.1	176.9	118.6
	APR	161.4	162.9	168.3	166.5	133.5	171.3	150.8	132.4	257.7	175.2	113.3
	MAY	159.9	160.5	164.1	170.4	131.7	163.4	155.0	131.7	224.3	177.6	101.9
	JUNE	161.4	170.5	167.0	161.6	131.0	179.5	154.3	137.3	226.3	177.8	109.5
	JULY	158.8	164.7	167.9	128.4	132.9	170.9	152.4	124.5	236.2	180.0	109.1

PRODUCTION

PRIME CONTRACT AWARDS: DEPARTMENT OF DEFENSE
MILLIONS OF DOLLARS
NOT SEASONALLY ADJUSTED

		¹ UNITED STATES	TWELFTH DISTRICT	ALASKA	ARIZONA	CALIF	HAWAII	IDAHO	NEVADA	OREGON	UTAH	WASH
1968		38,305.7	8,692.2	99.2	318.3	7,285.2	100.9	19.7	25.8	117.3	152.9	572.9
1969		31,197.2	7,043.2	73.1	322.6	5,819.1	120.9	14.3	22.7	90.0	154.3	426.2
1970		29,804.2	7,091.4	109.2	262.4	5,861.9	104.6	8.0	14.2	81.7	152.4	497.0
1971		29,158.8	7,244.6	81.3	443.8	5,631.0	114.0	6.5	16.3	44.4	136.8	770.5
1972		31,497.5	8,044.3	122.1	388.9	6,023.3	137.0	8.9	17.6	41.3	185.4	1,119.8
1973		30,410.2	8,331.1	120.1	413.3	6,404.4	137.2	8.3	17.2	52.2	156.0	1,022.4
1974		35,804.0	10,215.1	128.0	603.2	7,763.0	264.3	7.7	25.6	57.9	152.2	1,213.2
1975		37,347.0	10,696.7	141.9	729.1	7,742.3	405.6	10.0	34.5	59.8	152.0	1,421.5
1976		44,089.6	12,549.9	163.9	544.1	9,871.4	290.3	23.4	26.0	57.2	153.9	1,419.7
1977		47,336.6	13,196.1	164.5	483.2	0,129.6	245.6	18.6	39.9	78.3	252.1	1,784.3
1976	III	9,909.7	2,502.3	53.2	143.1	1,926.1	63.3	5.5	9.2	19.1	30.8	252.0
	IV	14,117.8	4,192.8	43.8	240.0	3,211.9	113.5	5.1	4.5	13.9	52.3	507.8
1977	I	9,833.7	2,846.7	16.6	92.9	2,197.1	27.1	3.1	4.1	13.4	36.0	456.4
	II	9,442.9	2,847.9	24.3	71.4	2,293.2	43.0	2.9	4.8	24.3	63.1	320.9
	III	12,145.2	3,164.0	38.3	135.8	2,376.0	40.2	4.4	14.4	26.3	75.3	453.3
	IV	15,914.8	4,337.5	85.3	183.1	3,263.3	135.3	8.2	16.6	14.3	77.7	553.7

PRODUCTION

FOR FOOTNOTES, SEE END OF SECTION

C- 7

1
 PROCUREMENT AWARDS: NATIONAL AERONAUTICS & SPACE ADMINISTRATION
 MILLIONS OF DOLLARS
 NOT SEASONALLY ADJUSTED

	UNITED STATES	TWELFTH DISTRICT	ALASKA ²	ARIZONA	CALIF	HAWAII	IDAHO ²	NEVADA ²	OREGON ²	UTAH	WASH
1968	3,301.4	1,214.3	0.4	6.5	1,191.2	3.6	0.0	0.2	0.7	2.4	9.3
1969	2,718.6	891.5	0.6	5.6	872.0	4.1	0.0	0.5	0.6	2.1	6.0
1970	2,592.6	732.6	2.1	6.0	712.9	3.3	0.1	0.4	0.7	1.7	5.4
1971	2,354.3	556.4	0.7	9.9	527.8	3.0	0.0	0.3	0.4	2.3	12.0
1972	2,163.5	625.6	2.1	6.7	600.4	2.2	0.0	0.7	1.1	1.8	10.6
1973	1,928.6	694.5	0.8	5.3	668.0	2.9	0.0	0.5	0.8	0.9	15.3
1974	2,412.7	1,170.8	1.2	8.3	1,128.2	3.0	0.0	0.7	1.5	11.6	16.3
1975	2,523.4	1,304.5	1.2	13.1	1,237.2	7.5	0.0	0.7	1.5	31.2	12.1
1976	1,904.4	997.3	0.5	10.6	923.3	1.8	0.0	0.6	1.2	32.9	26.6
1977	2,881.8	1,511.2	0.8	12.5	1,417.1	2.6	0.0	1.5	2.1	52.0	22.5
1974											
JULY- DEC	1,129.7	599.1	0.6	4.1	585.9	1.7	0.0	0.4	0.5	2.8	3.1
1975											
JAN-JJNE	1,169.5	526.9	0.8	6.2	496.0	0.6	0.0	0.2	1.0	15.7	6.4
JULY- DEC	1,353.9	777.6	0.4	6.9	741.2	6.9	0.0	0.5	0.5	15.5	5.7
1976											
JAN-JUNE	1,234.0	647.9	0.2	8.5	593.5	1.0	0.0	0.2	1.0	20.6	23.1
*JULY- SEPT	670.4	349.4	0.3	2.1	329.8	0.8	0.0	0.4	0.2	12.3	3.5
OCT 76 - MAR77											
APR 77 - SEP77	1,600.0	862.1	0.3	6.1	812.8	0.7	0.0	0.9	1.0	31.7	8.5
	1,281.8	649.1	0.5	6.4	604.3	1.9	0.0	0.6	1.1	20.3	14.0
OCT 77 - MAR78											
	1,628.5	759.0	0.3	8.4	759.0	1.1	0.0	0.4	0.6	36.8	20.8

* CHANGE IN FISCAL YEAR

PRODUCTION

RECEIPTS FROM FARM MARKETINGS¹
 SEASONALLY ADJUSTED
 MILLIONS OF DOLLARS

	UNITED STATES	TWELFTH DISTRICT	ALASKA	ARIZONA	CALIF	HAWAII	IDAHO	NEVADA	OREGON	UTAH	WASH
1968	44,184	7,189.5	4.3	574.1	4,300.4	200.7	551.8	59.3	517.4	198.2	783.3
1969	48,179	7,650.9	3.9	682.3	4,479.0	197.3	632.8	77.5	562.6	206.1	809.4
1970	50,539	7,727.9	4.7	645.8	4,530.1	210.9	666.4	84.4	568.4	222.2	795.0
1971	52,859	8,392.8	4.5	729.4	5,027.4	220.6	698.9	90.5	573.2	230.1	818.2
1972	61,190	9,510.0	5.0	835.8	5,514.0	232.5	832.5	109.8	659.1	250.8	1,070.4
1973	87,068	12,842.5	5.5	1,129.7	7,228.6	268.5	1,177.4	145.4	942.9	344.1	1,600.4
1974	92,648	15,271.9	6.3	1,210.3	8,616.0	631.3	1,462.6	136.9	1,112.0	320.2	1,776.3
1975	89,563	14,616.0	7.8	1,052.5	8,485.0	372.2	1,314.9	131.6	1,031.3	328.9	1,891.8
1976	93,490	15,289.4	7.2	1,203.8	9,142.9	298.8	1,313.5	148.9	991.9	340.9	1,905.0
1977	95,025	15,272.6	9.8	1,261.3	9,342.3	327.0	1,124.9	164.5	1,004.4	358.1	1,681.0
1976 I	22,933	3,824.1	1.9	287.6	2,271.8	89.0	322.4	39.9	249.8	85.2	519.7
II	24,276	3,927.7	1.8	287.7	2,283.7	77.7	383.4	40.8	259.8	91.0	527.4
III	23,412	3,851.2	1.7	301.7	2,256.0	72.9	393.2	34.0	260.7	87.4	493.0
IV	23,025	3,717.4	1.8	322.5	2,315.4	60.1	260.0	35.9	224.1	79.7	395.0
1977 I	23,842	3,786.6	1.9	324.9	2,275.6	65.4	346.0	40.8	264.8	79.4	418.9
II	24,174	3,825.2	2.9	330.0	2,274.3	97.1	263.1	41.2	273.7	102.6	423.7
III	22,507	3,467.5	2.3	243.3	2,099.5	77.6	256.7	37.8	228.8	86.3	416.1
IV	24,434	4,118.1	2.5	336.4	2,596.8	84.3	269.1	42.8	256.0	91.4	423.7
1978 I	25,145	3,997.5	2.4	338.5	2,389.0	90.5	322.3	44.2	284.5	100.9	444.9

PRODUCTION

FOR FOOTNOTES, SEE END OF SECTION

C- 9

5
FARM PRICES
NOT SEASONALLY ADJUSTED

----- ALL PRODUCTS -----
1967=100

-----INDIVIDUAL COMMODITIES-----
DOLLARS PER UNIT

	6			1	2	3	4	2	1	2	2	2	2	
	U.S.	OREGON	WASH	APPLES LB	ORANGES BOX	LETTUCE CWT	POTATOES CWT	BARLEY BU	WHEAT BU	COTTON LB	BEEF CATTLE CWT	TURKEY LB	EGGS DOZ	
1968	102	104	112	0.098	8.09	4.56	1.81	1.08	1.38	0.26	25.18	0.20	0.28	
1969	107	108	110	0.067	5.39	5.53	2.41	1.22	1.29	0.23	27.59	0.22	0.34	
1970	110	109	103	0.053	6.05	4.36	2.15	1.20	1.40	0.24	27.46	0.23	0.33	
1971	113	109	110	0.070	6.47	6.31	1.81	1.35	1.48	0.26	30.42	0.21	0.25	
1972	125	119	122	0.080	6.08	5.87	1.75	1.44	1.75	0.32	33.55	0.22	0.29	
1973	179	170	180	0.100	7.17	6.68	2.73	2.10	3.56	0.37	42.80	0.35	0.50	
1974	192	190	200	0.093	7.78	6.95	5.11	2.88	4.65	0.57	39.69	0.28	0.48	
1975	185	184	181	0.120	7.40	6.93	3.31	2.72	3.76	0.46	36.14	0.33	0.51	
1976	186	181	184	0.092	7.16	9.07	3.37	2.58	3.27	0.63	35.14	0.30	0.59	
1977	NA	180	180	0.112	8.92	7.87	2.92	2.15	2.62	0.62	36.00	0.34	0.49	
1977	MAR	190	179	181	0.099	7.30	9.06	2.95	2.20	2.66	0.73	34.20	0.33	0.52
	APR	193	180	183	11.100	7.51	5.51	3.15	2.30	2.69	0.70	34.70	0.32	0.51
	MAY	193	180	176	10.800	7.06	5.46	3.05	2.18	2.60	0.66	36.20	0.32	0.43
	JUNE	184	178	175	0.117	7.85	5.50	2.90	2.14	2.55	0.61	35.60	0.34	0.44
	JULY	180	183	184	0.136	7.70	6.14	NA	1.97	2.60	0.59	37.60	0.34	0.45
	AUG	175	184	182	0.129	8.78	7.03	NA	1.96	2.60	0.53	36.20	0.34	0.49
	SEPT	174	187	176	0.147	9.10	8.43	3.10	1.90	2.54	0.52	36.20	0.35	0.50
	OCT	178	176	171	0.105	11.70	8.86	2.90	2.05	2.48	0.59	37.80	0.36	0.47
	NOV	179	174	174	0.107	14.20	12.50	3.00	2.20	2.64	0.56	37.40	0.36	0.47
	DEC	181	180	200	0.113	11.30	7.01	2.95	2.30	2.70	0.52	38.50	0.42	0.47
1978	JAN	186	180	205	0.112	11.30	12.10	2.85	2.26	2.83	0.54	39.00	0.40	0.44
	FEB	193	188	211	0.121	11.20	9.45	2.90	2.24	2.98	0.58	41.10	0.39	0.55
	MAR	200	197	216	0.135	10.50	20.40	3.10	2.33	3.21	0.57	44.20	0.37	0.52
	APR	208	205	225	0.144	9.48	14.00	2.90	2.39	3.22	0.58	47.90	0.36	0.46
	MAY	215	210	243	0.208	9.96	19.60	3.10	2.35	3.28	0.59	50.70	0.39	0.46
	JUNE	217	209	258	0.268	10.50	13.70	3.05	2.36	3.41	0.60	53.30	0.44	0.44
	JULY	215	213	268	0.262	10.70	8.10	3.50	2.00	3.45	0.58	50.80	0.42	0.36
	AUG	209	212	255	0.277	13.40	5.45	3.25	2.27	3.43	NA	49.50	0.44	0.39

PRODUCTION

PAGE C - 2:

- 1/ SUM OF COASTAL, INLAND, & CALIFORNIA REDWOOD REGIONS. INLAND REGION ADJUSTED FOR PRODUCTION OUTSIDE THE DISTRICT.
- 2/ MINE PRODUCTION.

SOURCE: NATIONAL FOREST PRODUCTS ASSOCIATION, AMERICAN IRON & STEEL INSTITUTE, U.S. DEPARTMENT OF INTERIOR, BUREAU OF MINES, SEASONALLY ADJUSTED BY THE FEDERAL RESERVE BANK OF SAN FRANCISCO.

PAGE C - 3:

1/ IN ACCORDANCE WITH THE 1972 REVISION OF THE STANDARD INDUSTRIAL CLASSIFICATION SYSTEM, THE 1972 CENSUS OF MANUFACTURES HAS DELETED SIC 19--ORDNANCE AND ACCESSORIES, AND DISTRIBUTED THE COVERAGE AMONG SIC CODES 34, 36, 37 AND 38. SINCE WE WOULD BE UNABLE TO KEEP IT CURRENT, ORDNANCE WAS DROPPED AS A SEPARATE COMPONENT OF THE TWELFTH DISTRICT MANUFACTURING PRODUCTION INDEX ...CONTINUES ON C-5

SOURCE: FEDERAL RESERVE BANK OF SAN FRANCISCO

PAGE C - 4:

1/ CONTINUED FROM C-4. BEGINNING IN 1972, HOWEVER, THE COVERAGE IS PICKED UP IN THE AFOREMENTIONED CODES CAUSING A SHARP JUMP IN THE INDEXES FOR THAT YEAR, ESPECIALLY IN SIC 37(WHICH NOW INCLUDES GUIDED MISSILES) AND SIC 38(WHICH NOW INCLUDES OPTICAL INSTRUMENTS AND LENSES).

SOURCE: FEDERAL RESERVE BANK OF SAN FRANCISCO

PAGE C - 5:

- 1/ SEE FOOTNOTE 1 ON PAGES C-4 AND C-5

SOURCE: FEDERAL RESERVE BANK OF SAN FRANCISCO

PAGE C - 6:

- 1/ FIGURES ARE BASED ON REPORTS FROM UTILITIES IN THE 12TH DISTRICT.

SOURCE: FEDERAL RESERVE BANK OF SAN FRANCISCO.

PAGE C - 7:

- 1/ NET VALUE OF CONTRACTS OF \$10,000 OR MORE FOR WORK IN EACH STATE AND THE DISTRICT OF COLUMBIA.

SOURCE: DEPARTMENT OF DEFENSE.

PAGE C - 8:

C - 11

2/ 0.0 INDICATES LESS THAN \$100,000.

SOURCE: ANNUAL AND SEMI-ANNUAL PROCUREMENT REPORT, NASA.

PAGE C - 9:

1/ Seasonally adjusted by the Federal Reserve Bank of San Francisco.

SOURCE: U.S. DEPARTMENT OF AGRICULTURE.

PAGE C -10:

1/ WASHINGTON.

2/ CALIFORNIA.

3/ UNITED STATES.

4/ IDAHO.

5/ ALL MONTHLY PRICES ARE AVERAGES FOR THE PERIOD FROM THE 15TH DAY OF THE PREVIOUS MONTH TO THE 15TH DAY OF THE MONTH INDICATED. PRIOR TO THE JULY/AUGUST 1976 ISSUE, THE BARLEY, WHEAT AND BEEF PRICE SERIES WERE AVERAGES OF THE THREE PACIFIC STATES. BECAUSE OF A CHANGE IN THE U.S.D.A.'S REPORTING OF THESE PRICE SERIES, PRICES ARE NOW GIVEN FOR CALIFORNIA BARLEY, WASHINGTON WHEAT AND CALIFORNIA BEEF.

6/ BEGINNING WITH THE JULY/AUGUST 1976 ISSUE, THE PRICE INDEXES ARE CONSTRUCTED WITH A NEW SET OF BASE WEIGHTS DERIVED FROM AVERAGE SALES OVER THE 1971-73 PERIOD. THIS IS THE FIRST ADJUSTMENT OF THESE WEIGHTS BY U.S.D.A. SINCE THE LATE 1950'S.

SOURCE: U.S. DEPARTMENT OF AGRICULTURE.

CONSTRUCTION

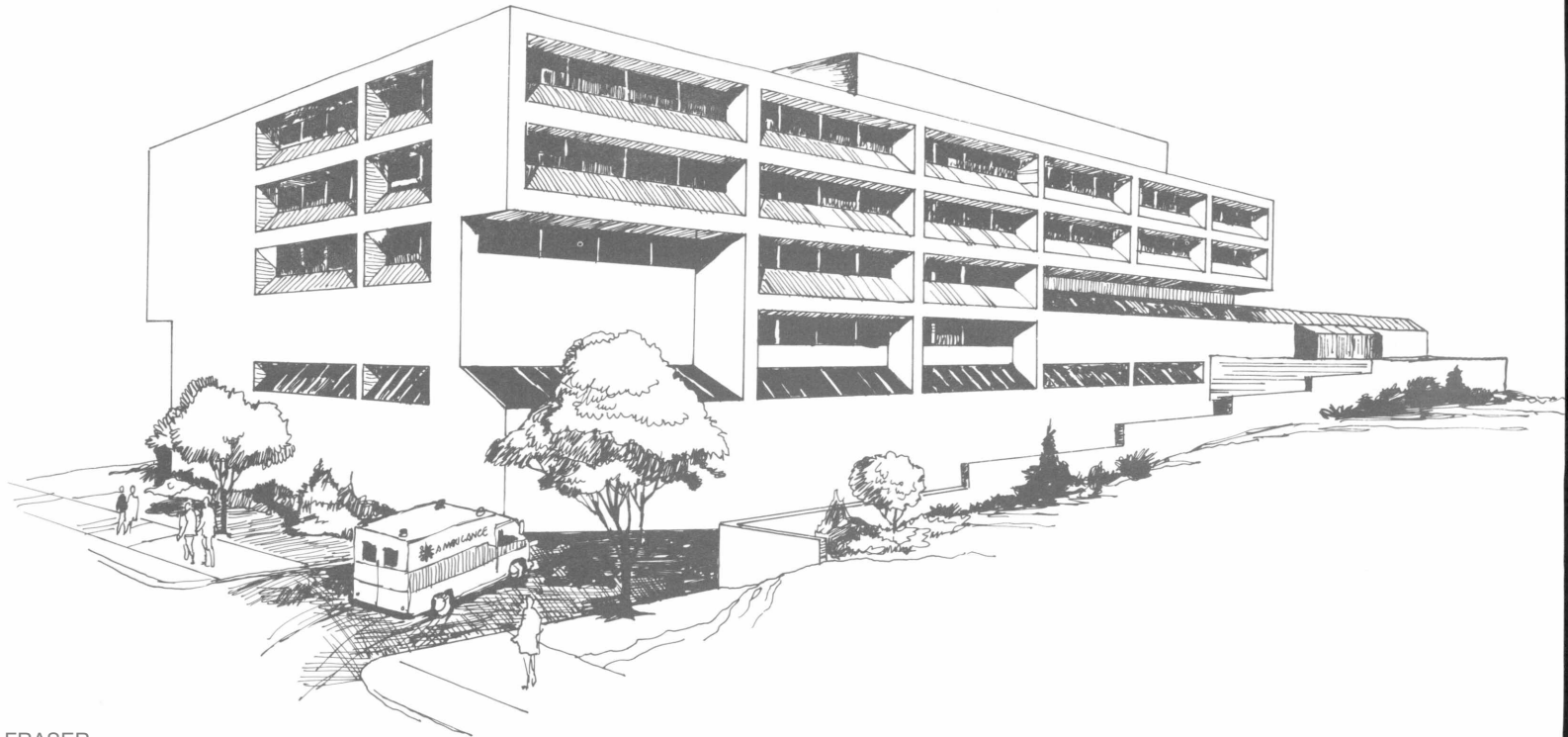

CONSTRUCTION CONTRACTS
MILLIONS OF DOLLARS
SEASONALLY ADJUSTED ANNUAL RATE

		1 TWELFTH DISTRICT				UNITED STATES			
		2 NON RESIDENTIAL		3 NON BUILDING		2 NON RESIDENTIAL		3 NON BUILDING	
		RESIDENTIAL	RESIDENTIAL	BUILDING	TOTAL	RESIDENTIAL	RESIDENTIAL	BUILDING	TOTAL
1968		4,295	3,161	2,278	9,735	25,175	22,780	14,534	62,492
1969		4,615	4,065	2,834	11,516	25,527	26,039	16,141	67,707
1970		4,545	3,264	2,993	10,802	24,774	24,393	18,990	68,157
1971		6,500	3,578	2,612	12,690	34,754	25,574	19,283	79,611
1972		7,789	4,101	2,752	14,620	45,269	27,143	18,986	91,620
1973		7,446	4,967	3,045	15,452	46,436	32,167	22,556	100,959
1974		5,774	5,251	3,782	14,772	34,632	34,312	25,879	94,823
1975		6,420	5,012	3,443	14,875	31,348	30,288	28,313	89,949
1976		10,273	4,900	3,824	18,994	43,377	30,656	28,443	102,565
1977		14,145	6,387	5,153	25,680	60,625	36,074	41,540	138,239
1977	MAR	14,747	6,998	3,519	25,577	58,107	35,778	25,190	117,731
	APR	12,203	5,887	2,684	20,637	54,233	32,286	37,018	127,188
	MAY	14,063	5,758	1,806	21,453	56,655	33,346	55,392	150,983
	JUNE	13,321	5,450	17,747	37,583	59,350	33,915	50,162	149,438
	JULY	14,482	5,305	2,989	21,778	58,153	29,369	28,711	115,090
	AUG	14,732	8,008	3,612	26,417	64,443	43,328	48,139	153,905
	SEPT	14,123	6,150	5,241	26,063	65,518	39,621	52,459	161,788
	OCT	13,713	5,322	2,895	22,006	64,155	37,452	27,001	125,047
	NOV	17,904	8,278	4,090	30,891	72,030	40,608	39,387	151,192
	DEC	11,577	8,715	3,654	27,260	69,786	48,364	48,313	162,586
1978	JAN	16,102	9,836	5,753	31,691	66,520	41,870	51,945	160,336
	FEB	14,358	6,562	3,680	24,601	60,601	43,408	51,225	155,235
	MAR	15,790	7,098	6,139	29,027	69,243	40,488	39,259	148,990
	APR	13,013	7,700	3,548	24,261	70,204	39,162	27,427	136,793
	MAY	15,326	7,893	3,000	26,219	77,249	49,850	42,693	169,792
	JUNE	19,204	7,566	2,514	29,285	77,458	40,909	20,680	139,048
	JULY	15,135	8,399	5,343	28,877	71,341	44,712	37,715	153,768

CONSTRUCTION

1
RESIDENTIAL BUILDING ACTIVITY
NUMBER OF UNITS

----- PRIVATE HOUSING PERMITS ISSUED -----											---STARTS--- THOUSANDS	
	ALASKA	ARIZONA	CALIF	HAWAII	IDAHO	NEVADA	OREGON	UTAH	WASH	TWELFTH DISTRICT	WEST	U S
1968	780	15,087	156,684	11,526	1,592	3,281	14,453	5,136	45,160	253,699	294	1,504
1969	1,469	25,696	183,886	13,642	1,490	5,084	15,367	5,828	35,676	288,138	321	1,487
1970	1,656	29,009	193,667	10,638	2,962	8,497	15,593	8,716	27,871	298,609	310	1,441
1971	1,793	50,408	254,755	12,202	3,837	12,741	25,861	13,291	31,205	406,093	485	2,051
1972	2,317	56,409	278,244	15,491	4,252	16,664	28,048	17,553	29,135	448,113	528	2,369
1973	1,623	46,306	218,539	17,747	5,466	13,149	21,042	14,034	26,750	364,324	423	2,044
1974	1,802	32,034	127,551	16,738	5,530	5,777	14,536	12,032	26,250	242,450	282	1,332
1975	2,535	18,757	130,870	10,740	7,594	6,930	17,149	13,127	33,998	241,736	274	1,160
1976	3,743	25,039	220,148	9,254	8,665	11,416	26,514	18,433	46,346	369,558	405	1,548
1977	5,923	41,899	267,674	8,293	11,433	19,726	37,182	21,357	59,248	472,735	540	1,852
1977	MAR	446	3,830	27,378	744	1,173	1,442	3,462	1,986	45,660	554	2,090
	APR	569	4,039	22,222	2,224	1,077	1,623	3,242	2,110	4,922	488	1,899
	MAY	708	3,606	24,040	544	1,233	1,932	3,161	2,254	5,539	459	504
	JUNE	704	3,956	26,203	681	1,078	2,275	3,943	2,205	5,314	488	1,931
	JULY	520	3,551	21,915	533	1,159	1,879	3,194	1,559	5,484	546	2,072
	AUG	690	3,538	23,286	621	1,163	1,548	3,763	2,068	5,516	532	2,038
	SEPT	616	4,164	20,516	448	801	2,032	3,099	1,686	5,198	542	2,012
	OCT	451	4,330	19,260	517	1,140	1,742	3,222	1,542	5,616	520	2,139
	NOV	262	3,101	24,277	652	942	1,473	2,594	1,746	4,968	558	2,096
	DEC	368	3,188	20,231	277	343	1,070	2,622	1,770	3,930	667	2,295
1978	JAN	222	3,669	13,606	487	441	1,363	2,763	1,548	4,710	494	1,548
	FEB	367	4,450	15,844	425	679	1,822	3,156	1,282	4,094	513	1,569
	MAR	300	5,202	21,676	680	937	3,720	4,002	2,572	5,955	548	2,047
	APR	439	4,908	20,103	648	1,149	2,511	4,131	2,014	5,649	565	2,165
	MAY	727	5,505	23,503	704	959	2,280	3,726	2,107	6,546	535	2,054
	JUNE	627	5,433	45,069	718	858	2,393	3,385	1,886	6,030	547	2,124
	JULY	448	5,402	18,837	625	634	2,012	2,483	1,674	4,717	539	2,128
	AUG	NA	NA	NA	NA	NA	NA	NA	NA	NA	574	2,029

FOR FOOTNOTES, SEE END OF SECTION

RESIDENTIAL HOUSING ACTIVITY
THOUSANDS OF UNITS
NOT SEASONALLY ADJUSTED

		PRIVATE HOUSING STARTS		PRIVATE HOUSING COMPLETIONS		UNDER CONSTRUCTION ¹ (PRIVATE)	
		WEST	U S	WEST	U S	WEST	U S
1968		295	1,509	246	1,319	NA	NA
1969		324	1,467	281	1,400	NA	NA
1970		310	1,433	317	1,420	176	922
1971		485	2,054	405	1,706	244	1,254
1972		528	2,359	464	2,032	302	1,542
1973		428	2,045	461	2,121	272	1,454
1974		286	1,339	366	1,744	185	1,001
1975		276	1,161	289	1,333	171	794
1976		400	1,537	339	1,390	231	922
1977		531	1,990	445	1,662	321	1,208
1977	MAR	45	174	34	123	258	941
	APR	46	182	34	112	270	1,009
	MAY	49	201	34	122	286	1,088
	JUNE	51	198	41	145	295	1,137
	JULY	52	190	38	143	309	1,182
	AUG	47	194	39	156	316	1,209
	SEPT	45	178	41	174	319	1,212
	OCT	40	195	40	162	324	1,241
	NOV	38	155	40	159	322	1,233
	DEC	41	129	41	152	321	1,208
1978	JAN	32	89	37	126	315	1,167
	FEB	36	101	33	116	317	1,148
	MAR	48	172	37	133	330	1,181
	APR	51	198	38	136	343	1,240
	MAY	54	211	41	146	355	1,298
	JUNE	56	216	51	168	359	1,344
	JULY	52	193	45	164	368	1,373
	AUG	50	192	NA	NA	NA	NA

CONSTRUCTION

RESIDENTIAL HOUSING ACTIVITY
NOT SEASONALLY ADJUSTED

	2				2		1			
	HOMES SOLD		MEDIAN PRICE		FOR SALE		VACANCY RATES		RENTAL UNITS	
	NUMBER (THOUSANDS)		(THOUSANDS OF DOLLARS)		END OF PERIOD (THOUSANDS)		HOMES FOR SALE (IN PERCENT)		-	
	WEST	U S	WEST	U S	WEST	U S	WEST	U S	WEST	U S
1968	121	492	24.8	25.6	45	219	1.2	1.1	6.1	4.9
1969	115	450	25.5	24.9	53	228	1.1	1.0	4.7	4.7
1970	122	486	23.6	22.6	51	227	1.1	1.1	5.4	5.2
1971	175	656	25.6	25.5	63	294	1.2	1.0	5.3	5.6
1972	187	718	28.8	29.2	95	416	1.3	1.0	6.1	5.6
1973	161	620	34.0	33.9	107	458	1.6	1.2	5.8	5.8
1974	138	501	37.2	37.2	89	407	1.7	1.3	5.7	6.0
1975	151	543	43.4	41.2	81	383	1.3	1.2	5.3	5.4
1976	196	639	50.0	45.5	100	436	1.0	1.2	5.1	5.3
1977	257	819	56.4	51.8	120	408	0.8	1.0	4.4	5.1
1976 III	47	173	47.3	44.7	90	414	1.1	1.3	5.4	5.7
IV	49	148	50.0	45.5	100	436	1.0	1.2	5.1	5.3
1977 I	78	208	51.7	46.3	97	431	1.0	1.3	4.4	5.1
II	68	232	53.2	48.9	109	447	0.9	1.3	5.7	5.3
III	62	209	54.1	48.8	121	467	0.9	1.1	5.5	5.4
IV	49	170	56.4	51.8	120	408	0.8	1.0	4.4	5.1
1978 I	70	194	58.7	53.1	121	399	1.0	1.0	4.4	5.0

FOR FOOTNOTES, SEE END OF SECTION

CHARACTERISTICS OF CONVENTIONAL NEW HOME LOANS
NOT SEASONALLY ADJUSTED

		1 -----EFFECTIVE RATE----- PERCENT				-----TERM TO MATURITY----- YEARS				-----LOAN TO PRICE RATIO----- PERCENT			
		LOS	SAN			LOS	SAN			LOS	SAN		
U	S	ANGELES	FRANCISCO	SEATTLE		ANGELES	FRANCISCO	SEATTLE		ANGELES	FRANCISCO	SEATTLE	
1968		7.23	7.18	7.40	7.75	25.9	28.3	29.6	25.7	74.0	77.1	78.7	75.2
1969		8.25	8.57	9.00	8.49	25.4	27.9	29.5	27.4	71.9	77.1	79.3	72.0
1970		8.38	8.30	8.25	8.15	25.8	29.8	28.8	27.0	73.8	78.8	73.2	79.2
1971		7.77	7.66	7.65	7.48	26.6	29.5	29.3	26.9	74.5	78.5	78.6	78.9
1972		7.66	7.48	7.58	7.69	27.5	29.7	29.6	27.6	78.0	83.0	82.6	86.2
1973		8.49	8.33	8.54	8.94	25.6	29.4	29.2	23.2	75.5	80.1	74.8	72.0
1974		9.37	9.57	9.86	9.39	27.5	29.6	29.1	25.1	75.5	78.1	70.4	70.6
1975		9.01	9.12	9.44	NA	27.8	29.7	29.8	NA	76.9	81.2	82.6	NA
1976		9.10	9.25	9.22	9.40	27.8	29.6	30.0	28.5	74.8	79.6	77.3	80.3
1977		9.09	9.35	9.30	9.43	28.0	29.7	29.9	28.1	75.5	73.7	77.3	77.3
1977	MAR	8.95	9.05	8.99	9.08	28.1	30.0	29.8	29.4	77.5	78.3	77.9	81.2
	APR	8.94	9.02	8.96	9.09	27.3	29.8	29.9	28.9	75.5	78.1	74.8	78.7
	MAY	8.96	9.07	9.09	9.02	27.9	29.8	30.0	28.6	77.4	78.0	75.7	77.4
	JUNE	8.98	9.21	9.33	9.08	27.2	29.8	29.5	28.8	76.0	76.1	75.3	79.3
	JULY	9.00	9.36	9.33	9.17	27.9	29.9	30.0	29.2	76.2	77.6	75.1	79.9
	AUG	9.02	9.44	9.39	9.22	28.2	29.7	29.7	29.3	76.5	77.9	74.7	80.6
	SEPT	9.04	9.45	9.32	9.27	28.2	29.8	29.8	29.1	76.3	76.6	75.2	77.2
	OCT	9.07	9.44	9.28	9.26	27.6	29.8	30.0	28.4	76.1	76.8	76.6	76.4
	NOV	9.07	9.29	9.26	9.46	28.2	29.7	29.9	27.3	76.5	75.6	74.8	74.8
	DEC	9.09	9.35	9.30	9.43	28.0	29.7	29.9	28.1	75.5	73.7	77.3	77.3
1978	JAN	9.15	9.42	9.35	9.57	28.3	29.7	30.0	25.4	76.4	77.0	76.0	76.5
	FEB	9.18	9.54	9.43	9.39	27.3	29.8	29.9	28.2	75.3	75.1	73.9	79.4
	MAR	9.26	9.56	9.45	9.50	27.4	29.7	29.9	28.6	75.5	75.4	74.3	80.4
	APR	9.30	9.72	9.69	9.57	28.4	29.8	29.8	29.1	76.0	76.3	74.3	81.1
	MAY	9.37	9.74	9.75	9.60	27.7	29.8	29.9	28.9	75.5	76.4	73.0	75.9
	JUNE	9.46	9.85	9.91	9.80	28.3	29.6	30.0	29.0	75.6	74.4	74.1	77.9
	JULY	9.57	9.96	10.00	9.74	28.2	29.7	30.0	29.2	75.3	74.4	73.6	77.2
	AUG	9.69	10.11	10.07	10.00	28.0	29.8	29.9	28.9	75.2	77.0	74.5	75.1

CONSTRUCTION

RENTS & HOMEOWNERSHIP COSTS
1967=100
NOT SEASONALLY ADJUSTED

	RESIDENTIAL RENT					HOMEOWNERSHIP COSTS					
	U S	LOS ANGELES	SAN FRANCISCO	SEATTLE	HONOLULU	U S	LOS ANGELES	SAN FRANCISCO	SEATTLE	HONOLULU	
1968	102.4	102.0	105.2	104.7	103.3	105.7	104.3	107.3	107.8	107.2	
1969	105.7	105.9	111.3	108.4	109.3	116.0	113.8	119.4	119.8	114.6	
1970	110.1	111.9	119.3	109.1	118.1	128.5	123.6	131.5	129.4	122.3	
1971	115.2	116.3	125.4	106.9	124.0	133.7	128.6	131.6	128.7	125.8	
1972	119.2	118.5	129.2	105.7	127.7	140.1	133.7	138.5	133.9	130.9	
1973	124.3	121.7	133.2	108.5	133.1	146.7	139.0	145.6	144.0	136.5	
1974	130.6	128.0	138.7	118.1	142.9	163.2	152.3	160.6	161.7	142.2	
1975	137.3	134.8	144.8	130.8	150.4	181.7	178.6	183.1	181.5	147.3	
1976	144.7	144.3	153.3	141.1	156.8	191.7	195.7	196.1	191.4	154.9	
1977	153.5	153.7	164.7	153.6	163.5	204.9	212.1	213.4	212.7	157.6	
1977	MAR	150.8	152.7	164.1	NA	161.0	199.3	209.1	205.7	NA	156.4
	APR	151.6	NA	NA	NA	NA	201.0	210.7	NA	NA	NA
	MAY	152.2	155.1	NA	151.5	NA	202.3	210.7	NA	211.3	NA
	JUNE	152.9	NA	163.8	NA	163.6	203.9	210.7	210.8	NA	157.3
	JULY	153.6	157.7	NA	NA	NA	206.2	212.3	NA	NA	NA
	AUG	154.4	NA	NA	154.6	NA	207.4	211.4	NA	218.4	NA
	SEPT	155.3	160.4	166.9	NA	165.0	209.1	212.9	216.3	NA	158.6
	OCT	156.1	NA	NA	NA	NA	210.0	211.2	NA	NA	NA
	NOV	157.0	162.9	NA	159.1	NA	211.5	215.8	NA	222.9	NA
	DEC	157.9	NA	171.1	NA	166.8	213.0	220.9	229.6	NA	159.0
1978	JAN	158.8	163.8	NA	158.7	NA	215.0	222.8	NA	227.5	NA
	FEB	159.7	165.0	172.8	NA	169.9	216.4	223.0	232.6	NA	160.4
	MAR	160.5	166.2	NA	162.7	NA	218.3	223.6	NA	232.5	NA
	APR	161.5	168.4	174.1	NA	173.2	220.4	227.7	237.0	NA	164.2
	MAY	162.7	169.2	NA	165.7	NA	222.5	230.8	NA	245.5	NA
	JUNE	163.6	171.4	177.9	NA	174.6	225.3	233.5	251.7	NA	166.7
	JULY	164.2	179.4	NA	168.0	NA	228.3	235.5	NA	247.8	NA

CONSTRUCTION

FOR FOOTNOTES, SEE END OF SECTION

PAGE D - 2 :

- 1/ NOT INCLUDING ALASKA AND HAWAII.
 - 2/ INCLUDES COMMERCIAL, MANUFACTURING, EDUCATIONAL AND SCIENCE BUILDINGS, HOSPITAL AND OTHER HEALTH FACILITIES, PUBLIC BUILDINGS, RELIGIOUS BUILDINGS, AND RECREATIONAL FACILITIES.
 - 3/ INCLUDES AWARDS FOR THE CONSTRUCTION OF SUCH FACILITIES AS STREETS AND HIGHWAYS, BRIDGES, DAMS AND RESERVOIRS, WATER SUPPLY, ELECTRIC POWER AND HEATING FACILITIES, COMMUNICATIONS AND WASTE DISPOSAL SYSTEMS, AND RIVER AND HARBOR PROJECTS.
- SOURCE: F W DODGE CO; DATA ARE SEASONALLY ADJUSTED BY FEDERAL RESERVE BANK OF SAN FRANCISCO.

PAGE D- 3 :

- 1/ DATA BEGINNING JANUARY 1973 ARE NOT DIRECTLY COMPARABLE WITH DATA FOR PREVIOUS YEARS DUE TO CHANGES IN AREA COVERAGE. ANNUAL TOTALS REFLECT REVISIONS NOT DISTRIBUTED TO MONTHS.
 - 2/ THE WEST INCLUDES MONTANA, WYOMING, COLORADO, AND NEW MEXICO IN ADDITION TO TWELFTH FEDERAL RESERVE DISTRICT STATES. THESE DATA ARE SEASONALLY ADJUSTED AT ANNUAL RATES. ANNUAL FIGURES ARE AN AVERAGE OF MONTHLY SEASONALLY ADJUSTED ANNUAL RATE OBSERVATIONS. FOR ACTUAL ANNUAL FIGURES SEE PAGE D-5.
- SOURCE: U.S. BUREAU OF THE CENSUS.

PAGE D- 4 :

- 1/ DATA ARE AS OF END OF PERIOD.
- SOURCE: U.S. DEPARTMENT OF COMMERCE, C20, C22.

PAGE D- 5 :

- 1/ ANNUAL DATA ARE AS OF FOURTH QUARTER.
 - 2/ NEW, SINGLE FAMILY UNITS ONLY.
- SOURCE: U.S. BUREAU OF THE CENSUS

PAGE D- 6 :

- 1/ THE EFFECTIVE RATE REPRESENTS THE CONTRACT INTEREST RATE PLUS FEES AND CHARGES AMORTIZED OVER A 10-YEAR PERIOD. THE AVERAGE RATE FOR EACH SMSA AS WELL AS THE NATIONAL AVERAGE IS BASED UPON INFORMATION SUPPLIED BY EACH TYPE OF LENDER PARTICIPATING IN A MONTHLY SURVEY: SAVINGS AND LOAN ASSOCIATIONS, COMMERCIAL BANKS, INSURANCE COMPANIES, MORTGAGE COMPANIES.
 - 2/ JANUARY 1973 BEGINS A NEW SERIES. THE NEW SERIES RESULTS FROM CHANGES IN: (A) THE SAMPLE OF LENDERS PROVIDING THE INFORMATION FROM WHICH THE AVERAGES ARE COMPILED, (B) THE STATISTICAL PROCEDURES USED IN COMPUTING THE AVERAGES, (C) THE TIMING OF THE MEASUREMENT, AND (D) DEFINITIONS. CONSEQUENTLY, THE "NEW" AND "OLD" SERIES ARE NOT COMPLETELY COMPARABLE. THE FOLLOWING DATA ARE THE "OLD" SERIES FOR JANUARY AND FEBRUARY 1972 RESPECTIVELY. EFFECTIVE RATE: US-7.67, 7.68; LA-7.56, 7.58; SF-7.63, 7.64; SEA-7.81, 7.55; TERM TO MATURITY: US-27.5, 27.9; LA-29.3, 29.9; SF-29.9, 30.0; SEA-29.0, 29.3; LOAN TO PRICE RATIO: US-78.5, 78.9; LA-84.8, 83.3; SF-82.1, 85.9; SEA-87.8, 82.3.
- SOURCE: FEDERAL HOME LOAN BANK BOARD.

D - 8 PAGE D- 7 : SOURCE: U.S. BUREAU OF LABOR STATISTICS.

COMMERCIAL BANKING



TWELFTH FEDERAL RESERVE DISTRICT
BORROWINGS AND RESERVE POSITION OF MEMBER BANKS
MILLIONS OF DOLLARS - NOT SEASONALLY ADJUSTED
AVERAGES OF DAILY FIGURES

		---BORROWINGS AT F.R. BANK---					20	
		TOTAL DEPOSITS	TOTAL RESERVES HELD	TOTAL REQUIRED RESERVES	EXCESS RESERVES	TOTAL	SEASONAL	NET RESERVE POSITION (FREE RESERVES)
	1972	63,156	5,275	5,256	19	18	NA	1
	1973	71,155	5,671	5,637	34	155	1	-120
	1974	78,433	6,285	6,335	50	206	1	-156
	1975 10/	85,403	6,174	6,127	47	21	1	26
	1976	88,669	6,048	6,009	39	5	1	34
	1977	96,704	6,481	6,449	32	37	0	-4
1975	III	85,781	6,112	6,073	39	39	1	0
	IV 10/	87,448	6,213	6,153	60	15	1	45
1976	I	87,507	6,015	5,965	50	4	0	46
	II	87,535	5,962	5,910	51	6	0	45
	III	88,588	6,029	6,005	24	3	0	21
	IV	91,048	6,186	6,154	32	5	0	27
1977	I	92,780	6,237	6,202	35	6	1	29
	II	95,192	6,318	6,309	10	8	0	2
	III	97,814	6,551	6,505	45	55	0	-8
	IV	101,031	6,821	6,782	39	79	0	-39
1978	I	103,782	6,913	6,891	22	31	4	-9
	II	108,133	7,111	7,091	19	71	5	-51
1977	MAR	92,508	6,123	6,084	39	11	1	28
	APR	95,551	6,344	6,329	15	3	0	12
	MAY	93,910	6,339	6,321	18	8	0	10
	JUNF	95,931	6,283	6,284	-1	11	1	-12
	JULY	97,358	6,495	6,465	30	4	0	26
	AUG	97,422	6,549	6,498	50	116	0	-65
	SEPT	98,759	6,609	6,554	56	29	0	26
	OCT	99,906	6,760	6,711	49	79	0	-29
	NOV	100,357	6,763	6,748	15	119	0	-103
	DEC	102,999	6,954	6,895	58	29	0	28
1978	JAN	104,694	7,113	7,096	17	24	2	-5
	FEB	102,034	6,848	6,823	25	55	6	-29
	MAR	104,451	6,804	6,781	23	18	4	4
	APR	106,951	7,051	7,039	12	23	2	-10
	MAY	107,303	7,099	7,071	28	112	4	-83
	JUNE	110,353	7,184	7,169	15	68	8	-52
	JULY	111,280	7,399	7,372	27	52	3	-24
	AUG	110,797	7,370	7,337	34	70	0	-35

FEDERAL FUNDS AND RELATED TRANSACTIONS OF SEVEN TWELFTH DISTRICT BANKS
MILLIONS OF DOLLARS - AVERAGES OF DAILY FIGURES

	INTERBANK GROSS PURCHASES	ONE DAY GROSS SALES	FEDERAL FUNDS TRANSACTIONS			RELATED TRANSACTIONS WITH U. S. GOV'T SECURITIES DEALERS		
			NET PURCHASES OF BUYING BANKS	NET SALES OF SELLING BANKS	NET PURCHASES OR SALES (-)	LOANS TO DEALERS	BORROWINGS FROM DEALERS	NET DEALER POSITION
1972	1,609.4	2,006.4	684.5	1,091.5	-396.9	276.6	213.0	63.6
1973	2,229.7	1,884.1	1,373.6	1,028.0	345.6	296.1	154.4	141.7
1974	2,818.7	1,431.3	1,967.5	630.1	1,337.4	617.6	162.9	454.7
1975	3,008.4	1,439.8	2,099.3	530.7	1,568.6	779.8	64.8	715.0
1976	2,817.6	2,337.1	1,895.4	1,414.9	480.5	479.2	138.8	340.3
1977	3,025.1	2,711.1	1,945.0	1,631.0	314.1	509.9	182.3	327.6
1975 III	2,681.6	1,284.7	1,882.3	495.6	1,396.7	564.4	23.7	540.7
IV	2,924.4	1,482.0	1,994.7	552.3	1,442.4	695.3	23.4	671.9
1976 I	2,852.1	1,516.0	1,828.5	492.3	1,336.2	348.4	46.4	302.0
II	2,886.6	2,520.8	1,926.8	1,560.9	365.9	464.5	89.6	374.8
III	2,645.1	2,618.0	1,716.7	1,689.6	-187.9	439.0	113.5	325.5
IV	2,903.2	2,501.1	1,985.3	1,583.2	402.1	663.1	305.8	357.2
1977 I	2,871.1	2,479.7	1,804.0	1,412.5	391.5	417.3	159.0	258.4
II	2,909.4	2,953.3	1,896.8	1,940.8	-43.9	467.2	197.4	269.9
III	2,978.2	2,686.2	2,076.0	1,784.0	292.0	525.6	229.8	295.8
IV	3,337.2	2,722.6	2,048.3	1,433.8	614.6	626.9	142.5	484.4
1978 I	3,562.9	2,556.2	2,283.7	1,277.0	1,006.7	668.5	258.6	406.9
II	3,424.8	2,722.1	2,198.7	1,496.1	702.6	286.0	293.1	-7.0
1977 MAR	2,924.6	3,012.1	1,959.3	2,046.8	-87.4	340.5	156.2	184.3
APR	3,260.5	3,135.9	2,242.4	2,117.8	124.6	532.9	93.1	439.7
MAY	2,666.3	2,822.8	1,762.5	1,919.0	-156.4	342.4	230.4	112.0
JUNE	2,809.4	2,905.7	1,816.2	1,912.6	-96.2	530.6	267.5	263.1
JULY	3,151.7	2,720.5	2,232.1	1,800.9	431.3	397.0	198.3	198.7
AUG	2,707.6	2,298.0	1,893.5	1,483.9	409.6	661.6	179.6	482.1
SEPT	3,078.5	3,051.9	2,110.7	2,084.2	26.5	518.0	314.3	203.7
OCT	3,115.6	2,374.6	1,865.8	1,124.8	741.1	500.1	124.9	375.2
NOV	3,199.8	2,493.4	1,848.1	1,141.7	706.4	733.7	109.7	624.1
DEC	3,705.3	3,304.8	2,441.6	2,041.1	400.5	647.5	192.1	455.4
1978 JAN	3,661.1	2,743.4	2,453.5	1,535.3	918.2	800.6	188.1	612.5
FEB	3,671.4	2,027.7	2,201.6	557.9	1,643.7	733.5	247.8	485.6
MAR	3,366.1	2,846.4	2,243.5	1,723.7	519.8	777.9	338.9	139.0
APR	3,944.0	2,245.3	2,458.4	759.6	1,695.7	187.8	152.0	35.8
MAY	3,255.2	2,784.7	2,134.0	1,663.4	470.6	247.6	351.9	-104.2
JUNE	3,080.8	3,134.4	2,005.9	2,059.5	-53.5	423.9	373.4	50.6
JULY	3,231.0	3,372.0	1,721.8	1,862.9	-141.0	252.9	595.2	342.3
AUG	3,236.5	2,249.6	1,951.2	964.3	987.0	235.5	490.0	254.5

FOR FOOTNOTES, SEE END OF SECTION

TWELFTH DISTRICT
LOANS, INVESTMENTS AND DEPOSITS - ALL COMMERCIAL BANKS
MILLIONS OF DOLLARS
SEASONALLY ADJUSTED

LAST WED	² LOANS AND INVESTMENTS		³ LOANS LESS SEC LOANS		BUSINESS LOANS	REAL ESTATE LOANS	⁴ U S TREAS SECURITIES		OTHER SECURITIES	DEMAND DEP ADJUSTED	TIME & SAV DEPOSITS
	LOANS	2	LOANS	2							
1968		57,421	40,650	39,721	15,057	12,324	6,944	9,827	19,712	35,507	
1969	7/	57,738	43,117	42,311	15,989	12,972	5,368	9,303	20,456	32,659	
1970		63,528	45,171	43,892	16,853	13,127	6,789	11,568	21,036	39,401	
1971	8/	71,980	50,035	48,864	18,079	14,917	7,733	14,212	23,081	46,130	
1972		81,150	58,706	57,179	20,143	17,817	7,925	14,519	26,026	51,788	
1973		92,694	70,182	68,788	24,644	21,572	6,483	16,029	27,897	58,801	
1974		100,810	78,110	76,182	28,441	23,688	6,213	16,487	28,435	68,787	
1975		105,341	77,523	75,797	27,648	23,491	11,265	16,553	30,481	74,758	
1976		113,733	84,642	82,172	27,572	26,036	12,015	17,076	33,812	78,241	
1977		128,699	99,747	97,735	31,058	33,013	10,281	18,671	37,479	87,662	
1977	MAR	116,733	88,125	85,807	28,893	27,471	11,479	17,130	35,213	79,502	
	APR	117,200	88,820	86,359	28,792	28,262	10,662	17,717	36,469	79,175	
	MAY	118,477	90,379	87,573	29,218	28,726	10,465	17,633	35,967	79,687	
	JUNE	120,171	91,031	88,319	29,154	29,360	11,310	17,830	36,514	81,522	
	JULY	121,942	92,563	89,863	29,371	30,117	11,211	18,169	36,194	82,388	
	AUG	123,908	94,123	91,570	29,650	30,884	11,295	18,490	37,146	83,312	
	SEPT	124,939	95,042	92,495	29,736	31,329	11,084	18,813	36,545	84,383	
	OCT	126,833	97,088	94,008	29,850	31,774	10,687	19,057	37,214	84,238	
	NOV	130,029	99,698	95,646	30,417	32,516	11,211	19,121	38,420	87,080	
	DEC	128,699	99,747	97,735	31,058	33,013	10,281	18,671	37,479	87,662	
1978	JAN	131,426	103,070	98,485	31,123	33,858	9,554	18,803	38,298	87,739	
	FEB	132,418	103,417	99,943	31,705	34,625	10,266	18,735	37,798	88,972	
	MAR	134,886	105,575	102,477	32,524	35,544	10,298	19,013	39,221	91,236	
	APR	135,739	106,968	103,538	32,849	36,067	9,559	19,212	39,909	90,694	
	MAY	138,480	109,114	106,591	34,109	36,834	10,430	18,935	39,824	93,579	
	JUNF	139,233	110,202	107,393	34,463	37,450	10,233	18,797	39,155	95,004	
	JULY	142,591	113,329	109,518	34,552	38,292	10,659	18,602	40,333	95,206	
	AUG	144,451	114,372	111,653	34,880	39,328	11,676	18,403	40,980	96,906	

CALIFORNIA 1
 LOANS, INVESTMENTS AND DEPOSITS - ALL COMMERCIAL BANKS
 MILLIONS OF DOLLARS
 SEASONALLY ADJUSTED

LAST WED	2		3		4			5			
	LOANS AND INVESTMENTS	LOANS	LOANS LESS SEC LOANS	BUSINESS LOANS	REAL ESTATE LOANS	U S TREAS SEC	OTHER SEC	TOTAL DEM DEP	DEM DEP ADJUSTED	TIME & SAV DEPOSITS	
1968	41,818	29,895	29,096	11,316	9,221	4,675	7,248	17,466	13,538	26,313	
1969	7/ 41,401	31,141	30,593	11,931	9,535	3,620	6,640	18,389	14,155	23,396	
1970	45,538	32,571	31,422	12,600	9,592	4,856	8,111	19,090	14,581	28,465	
1971	8/ 51,354	35,701	35,008	13,296	10,871	5,658	9,995	20,722	15,834	33,497	
1972	57,514	41,824	40,969	14,719	12,784	5,804	9,886	24,545	17,679	37,238	
1973	66,389	50,623	49,812	18,426	15,591	4,790	10,976	25,626	19,182	42,534	
1974	72,058	56,239	55,018	20,875	17,029	4,783	11,036	25,494	19,285	50,962	
1975	74,028	54,647	53,523	19,903	16,657	8,541	10,840	27,468	20,417	54,635	
1976	79,152	59,329	57,196	19,131	18,341	8,678	11,145	28,968	23,132	55,337	
1977	88,866	69,090	67,697	21,253	23,530	7,125	12,651	33,861	25,566	61,888	
1977	MAR	80,470	61,317	59,733	19,847	19,370	7,964	11,188	31,445	23,502	56,225
	APR	81,128	61,617	59,943	19,420	19,911	7,794	11,717	31,909	24,626	55,309
	MAY	81,696	63,110	60,849	20,286	20,361	6,943	11,642	30,972	24,269	56,026
	JUNF	83,619	63,503	61,148	19,934	20,900	8,185	11,930	31,179	24,757	57,640
	JULY	84,550	64,414	62,386	20,273	21,479	7,916	12,220	32,018	24,309	57,957
	AUG	85,758	65,390	63,427	20,359	22,040	7,897	12,471	33,883	25,006	58,675
	SEPT	86,747	66,045	64,090	20,397	22,309	7,964	12,737	32,550	24,368	59,517
	OCT	87,998	67,538	65,315	20,727	22,528	7,387	13,073	32,744	24,722	59,094
	NOV	90,382	69,276	66,243	21,000	23,070	8,089	13,017	33,458	25,984	61,553
	DEC	88,866	69,090	67,697	21,253	23,530	7,125	12,651	33,861	25,566	61,888
1978	JAN	90,514	71,833	68,158	21,255	24,136	5,976	12,705	33,721	25,488	61,767
	FEB	91,032	71,533	69,081	21,610	24,736	6,957	12,542	35,507	25,240	62,423
	MAR	93,423	73,606	71,046	22,197	25,417	7,019	12,798	34,236	26,366	64,241
	APR	94,191	74,199	71,732	22,327	25,767	7,143	12,849	34,483	26,456	63,019
	MAY	95,962	76,361	74,169	23,695	26,988	6,975	12,526	35,695	27,613	66,115
	JUNF	96,654	77,036	74,591	23,372	27,208	7,236	12,382	33,138	26,487	67,288
	JULY	98,929	79,228	76,241	23,644	27,573	7,488	12,214	36,119	27,087	67,058
	AUG	100,160	79,931	77,823	23,924	28,464	8,348	11,880	36,664	27,571	68,281

FOR FOOTNOTES, SEE END OF SECTION

9
 TWELFTH DISTRICT
 MEMBER BANK DEPOSITS
 MILLIONS OF DOLLARS
 SEASONALLY ADJUSTED - AVERAGES OF DAILY FIGURES

	TOTAL	TIME AND SAVINGS	NET DEMAND ⁴	PRIVATE DEMAND	U S GOVT DEMAND ⁴
1968	49,358.7	31,628.0	17,730.7	17,447.6	283.1
1969 10/	47,020.5	28,589.8	18,430.7	17,605.2	825.5
1970	52,742.3	33,848.1	18,894.2	18,016.1	878.1
1971	59,580.1	39,109.9	20,470.2	19,661.5	808.7
1972	66,253.0	43,622.9	22,630.1	21,655.9	974.2
1973	73,242.0	49,843.8	23,398.2	22,634.4	763.8
1974	81,552.5	57,574.5	23,978.0	23,365.7	612.2
1975 10/	88,132.4	62,671.9	25,460.5	24,852.9	607.7
1976	92,125.1	64,447.7	27,677.4	27,064.1	613.3
1977	102,486.4	71,996.3	30,490.1	29,848.8	641.3
1977 MAR	93,253.8	65,256.1	27,997.7	27,580.0	417.8
APR	95,170.4	65,962.9	29,207.6	28,416.5	791.1
MAY	94,206.1	65,470.2	28,735.9	28,690.2	45.7
JUNE	96,801.8	67,239.7	29,562.1	28,760.6	801.5
JULY	97,651.4	67,809.7	29,841.7	29,556.4	285.4
AUG	97,617.6	68,131.7	29,486.0	29,067.7	418.2
SEPT	98,759.0	68,721.5	30,037.4	29,567.0	470.4
OCT	99,310.0	68,900.2	30,409.9	30,059.0	350.8
NOV	100,457.6	69,975.7	30,481.9	29,937.4	544.5
DEC	102,486.4	71,996.4	30,490.0	29,848.8	641.3
1978 JAN	103,350.9	72,643.3	30,707.6	30,568.3	139.2
FEB	102,846.0	72,393.0	30,453.0	30,208.0	245.0
MAR	105,293.8	74,586.9	30,706.9	30,184.6	522.3
APR	106,525.4	74,622.3	31,903.1	31,070.0	833.1
MAY	107,410.4	76,074.8	31,635.6	31,310.1	325.5
JUNE	111,355.6	78,091.1	33,264.5	32,281.7	982.8
JULY	111,614.4	78,496.3	33,118.1	32,626.4	491.7
AUG	111,019.0	78,347.8	32,671.2	32,194.4	476.8

TWELFTH DISTRICT
 LOANS, INVESTMENTS AND DEPOSITS - LARGE COMMERCIAL BANKS
 MILLIONS OF DOLLARS
 NOT SEASONALLY ADJUSTED

		----- LOANS -----							
		2	11						
LAST WED	LOANS ADJUSTED AND INVESTMENTS	LOANS ADJUSTED	FED FUNDS SOLD	TOTAL OTHER LOANS	COMMERCIAL & INDUSTRIAL	REAL ESTATE	CONSUMER INSTALMENT	NON-BANK FINANCIAL	
1976	DEC	94,797	70,661	6,355	69,951	22,970	21,401	12,153	3,962
1977	JAN	92,035	69,704	3,460	69,471	22,702	21,771	12,241	3,834
	FEB	92,091	70,356	4,003	69,958	22,996	21,973	12,333	3,776
	MAR	94,549	71,697	4,322	71,164	23,948	22,342	12,445	3,842
	APR	95,303	72,940	4,022	72,655	23,722	22,922	12,540	3,857
	MAY	95,958	74,321	5,196	73,250	23,690	23,432	12,640	3,805
	JUNE	98,612	75,498	6,179	74,974	23,869	24,250	12,765	3,887
	JULY	98,642	76,061	5,155	75,409	23,716	24,856	12,951	3,753
	AUG	99,801	77,254	5,533	76,531	23,763	25,507	13,383	3,633
	SEPT	100,726	78,193	5,172	77,561	24,072	25,918	13,710	3,655
	OCT	101,648	79,304	4,014	78,470	24,091	26,235	13,984	3,911
	NOV	104,841	81,293	5,537	79,590	24,693	26,808	14,235	3,771
	DEC	106,711	82,421	6,791	81,617	25,415	27,334	14,650	3,919
1978	JAN	105,824	83,961	5,128	81,940	25,251	27,735	14,813	3,729
	FEB	105,181	83,302	3,681	82,583	25,681	28,171	14,918	3,755
	MAR	108,567	85,403	4,803	84,516	26,180	28,870	15,346	3,855
	APR	109,887	87,369	3,983	86,408	26,934	29,253	15,714	3,816
	MAY	111,878	89,491	6,512	88,605	27,641	30,085	16,078	3,821
	JUNE	113,490	91,029	5,112	90,523	27,937	30,803	16,492	3,914
	JULY	115,009	92,951	6,249	91,350	27,656	31,535	16,857	3,924
	AUG	116,038	93,706	4,554	92,973	27,790	32,450	17,366	4,116

FOR FOOTNOTES, SEE END OF SECTION

TWELFTH DISTRICT
 LOANS, INVESTMENTS AND DEPOSITS - LARGE COMMERCIAL BANKS
 MILLIONS OF DOLLARS
 NOT SEASONALLY ADJUSTED

		INVESTMENTS			
		TOTAL INVESTMENTS	U S TREASURY SECURITIES	OBLIG STATE & POLITICAL SUBDIVISIONS	OTHER SECURITIES
LAST WED					
1976	DEC	24,136	11,177	9,367	3,592
1977	JAN	22,331	9,386	9,549	3,396
	FEB	21,735	8,743	9,657	3,335
	MAR	22,852	9,965	9,739	3,148
	APR	22,363	9,055	10,195	3,113
	MAY	21,637	8,388	10,189	3,060
	JUNE	23,114	9,656	10,163	3,295
	JULY	22,581	8,735	10,679	3,167
	AUG	22,547	8,407	11,093	3,047
	SEPT	22,533	8,282	11,141	3,110
	OCT	22,344	7,796	11,464	3,084
	NOV	23,548	8,871	11,526	3,151
	DEC	24,290	9,420	11,649	3,221
1978	JAN	21,863	7,496	11,206	3,161
	FEB	21,879	7,668	11,120	3,091
	MAR	23,164	8,710	11,355	3,099
	APR	22,518	8,022	11,319	3,177
	MAY	22,387	8,146	10,948	3,293
	JUNE	22,461	8,520	10,498	3,443
	JULY	22,058	8,140	10,351	3,567
	AUG	22,332	8,664	10,042	3,626

BANKING

TWELFTH DISTRICT
 LOANS, INVESTMENTS AND DEPOSITS - LARGE COMMERCIAL BANKS
 MILLIONS OF DOLLARS
 NOT SEASONALLY ADJUSTED

LAST WED	TOTAL DEPOSITS	DEMAND			TIME & SAVINGS				MEMORANDA
		TOTAL	DEMAND ADJUSTED	DEP U S GOVT	TOTAL	SAVINGS	TIME IPC	STATE & LOCAL	LARGE NEG CD'S
1976 DEC	102,084	36,003	27,032	334	66,081	30,820	26,809	5,895	11,201
1977 JAN	98,020	33,552	25,655	389	64,468	30,870	25,620	5,929	9,432
FEB	98,648	34,680	25,259	314	63,968	31,070	25,193	5,761	8,692
MAR	101,226	35,275	26,848	188	65,951	32,253	26,338	5,279	9,620
APR	102,380	36,948	27,731	839	65,432	31,959	25,788	5,646	9,158
MAY	101,281	35,164	26,613	328	66,117	31,846	26,616	5,887	9,669
JUNE	103,292	36,072	27,073	223	67,220	31,803	27,735	5,469	10,799
JULY	103,896	36,584	27,744	349	67,312	31,957	27,755	5,625	10,337
AUG	105,785	37,874	28,194	213	67,911	31,674	28,934	5,295	11,290
SEPT	106,370	37,300	27,683	959	69,070	31,849	29,567	5,271	11,930
OCT	105,995	38,150	28,767	285	67,845	31,727	28,788	5,333	10,637
NOV	109,739	39,949	29,346	561	69,790	31,463	30,236	5,440	12,807
DEC	114,424	41,395	29,388	722	73,029	31,355	31,983	6,661	14,896
1978 JAN	109,490	37,528	28,659	345	71,962	31,450	31,364	6,662	13,334
FEB	111,266	39,209	27,551	584	72,057	31,452	31,683	6,487	13,295
MAR	113,393	38,086	29,313	548	75,307	32,018	34,029	6,406	15,891
APR	114,334	39,825	29,662	468	74,509	31,479	33,265	7,093	15,011
MAY	119,291	41,760	29,061	264	77,531	31,649	35,889	7,039	17,598
JUNE	118,528	40,150	29,786	573	78,378	31,653	36,760	6,665	18,303
JULY	118,633	40,992	30,584	492	77,641	31,605	36,723	6,595	17,379
AUG	119,789	40,823	30,750	232	78,966	31,570	37,582	6,617	18,274

FOR FOOTNOTES, SEE END OF SECTION

TWELFTH DISTRICT
 LOANS, INVESTMENTS AND DEPOSITS - MEMBER BANKS
 MILLIONS OF DOLLARS
 NOT SEASONALLY ADJUSTED

LAST WED	TOTAL LOANS	U S TREASURY SECURITIES	OTHER SECURITIES	TOTAL DEPOSITS	DEMAND	TIME AND SAVINGS
1968	37,015	6,426	8,490	55,935	24,179	31,756
1969 10/	39,416	4,936	7,828	53,724	25,040	28,684
1970	41,774	6,577	9,636	59,172	24,730	34,442
1971 8/	46,280	7,665	11,650	66,744	26,591	40,153
1972	53,883	7,484	11,673	74,531	30,134	44,397
1973	64,479	6,500	12,887	82,191	31,683	50,508
1974	71,972	6,351	13,226	93,905	34,081	59,824
1975 10/	70,364	10,990	13,169	100,553	36,728	63,825
1976	76,660	11,515	13,329	103,212	36,719	66,493
1977	89,135	9,828	15,194	115,538	42,311	73,526
1977 MAR	75,801	10,356	13,245	102,253	35,935	66,318
APR	77,026	9,467	13,644	103,521	37,775	65,746
MAY	78,775	8,767	13,586	102,323	35,901	66,422
JUNE	81,652	10,031	13,774	104,452	36,854	67,571
JULY	81,191	9,165	14,161	105,397	37,570	67,827
AUG	82,656	8,824	14,450	107,245	38,864	68,381
SEPT	83,360	8,709	14,567	107,807	38,290	69,517
OCT	83,180	8,222	14,882	107,550	39,186	68,364
NOV	85,892	9,281	15,019	111,251	40,896	70,355
DEC	89,135	9,828	15,194	115,538	42,311	73,526
1978 JAN	87,589	7,888	14,961	110,519	38,189	72,330
FEB	86,898	8,046	14,491	112,361	39,905	72,456
MAR	89,849	9,087	14,700	114,358	38,742	75,616
APR	90,909	8,416	14,777	115,339	40,566	74,773
MAY	95,794	8,469	14,557	120,428	42,680	77,748
JUNE	96,218	8,827	14,238	119,505	41,000	78,505
JULY	98,166	8,462	14,171	119,628	41,866	77,762
AUG	98,071	8,984	13,981	120,857	41,669	79,188

ALASKA
 LOANS, INVESTMENTS AND DEPOSITS - MEMBER BANKS
 MILLIONS OF DOLLARS
 NOT SEASONALLY ADJUSTED

LAST WED	TOTAL LOANS	TOTAL INVESTMENTS	TOTAL DEPOSITS	DEMAND	TIME AND SAVINGS
1968	162	134	302	151	151
1969	191	145	377	184	193
1970	213	175	436	195	241
1971 8/	266	188	498	223	275
1972	313	227	572	249	323
1973	375	216	601	281	320
1974	472	226	761	398	363
1975	578	314	969	524	445
1976	651	314	1,029	535	484
1977	868	279	1,122	569	553
1977 MAR	698	305	998	506	492
APR	729	299	1,046	578	468
MAY	714	278	1,005	523	472
JUNE	772	272	1,038	566	472
JULY	770	279	1,063	561	502
AUG	826	274	1,116	602	514
SEPT	872	274	1,124	603	521
OCT	830	285	1,108	568	540
NOV	852	281	1,101	567	534
DEC	868	279	1,122	569	553
1978 JAN	810	278	1,057	504	553
FEB	833	292	1,062	515	547
MAR	819	276	1,057	496	561
APR	843	271	1,086	514	572
MAY	879	266	1,131	568	563
JUNE	894	267	1,126	548	578
JULY	866	264	1,136	542	594
AUG	959	275	1,185	565	620

FOR FOOTNOTES, SEE END OF SECTION

E-11

14
 ARIZONA
 LOANS, INVESTMENTS AND DEPOSITS - MEMBER BANKS
 MILLIONS OF DOLLARS
 NOT SEASONALLY ADJUSTED

LAST WED	TOTAL LOANS	TOTAL INVESTMENTS	TOTAL DEPOSITS	DEMAND	TIME AND SAVINGS	
1968	1,533	483	1,981	914	1,067	
1969	1,736	412	2,285	1,021	1,264	
1970	1,849	584	2,483	1,007	1,476	
1971	2,189	884	2,963	1,825	1,138	
1972	2,700	856	3,511	1,320	2,191	
1973	3,131	772	3,788	1,375	2,413	
1974	3,177	870	3,859	1,432	2,427	
1975	3,501	1,135	4,506	1,615	2,891	
1976	3,582	1,173	4,772	1,642	3,130	
1977	4,254	1,008	5,207	1,955	3,252	
1977	MAR	3,547	1,205	4,787	1,679	3,108
	APR	3,905	1,175	4,871	1,813	3,058
	MAY	3,803	1,141	4,850	1,690	3,160
	JUNE	3,949	1,125	4,915	1,737	3,178
	JULY	3,883	1,109	4,843	1,694	3,149
	AUG	3,911	1,099	4,906	1,745	3,161
	SEPT	3,917	1,116	4,893	1,711	3,182
	OCT	3,893	1,080	4,945	1,772	3,173
	NOV	4,008	1,064	4,996	1,773	3,223
	DEC	4,254	1,008	5,207	1,955	3,252
1978	JAN	3,992	1,074	5,100	1,833	3,267
	FEB	4,172	1,107	5,245	1,950	3,295
	MAR	4,145	1,100	5,220	1,871	3,349
	APR	4,181	1,119	5,295	1,978	3,317
	MAY	4,499	1,128	5,479	2,064	3,415
	JUNE	4,531	1,143	5,416	1,955	3,463
	JULY	4,549	1,127	5,461	1,974	3,487
	AUG	4,541	1,181	5,545	2,018	3,527

BANKING

CALIFORNIA
LOANS, INVESTMENTS AND DEPOSITS - MEMBER BANKS
MILLIONS OF DOLLARS
NOT SEASONALLY ADJUSTED

LAST WED	TOTAL LOANS	TOTAL INVESTMENTS	TOTAL DEPOSITS	DEMAND	TIME AND SAVINGS
1968	24,048	10,982	41,931	17,636	24,295
1969 10/	29,910	9,464	40,077	18,576	21,501
1970	31,422	12,155	44,479	18,331	26,148
1971 3/	34,915	14,575	50,340	19,593	30,747
1972	40,289	14,250	55,818	22,151	33,667
1973	48,866	14,480	61,983	23,412	38,571
1974	54,874	14,533	71,636	24,955	46,681
1975 10/	52,051	18,179	75,883	26,845	49,038
1976	56,589	18,166	76,222	26,319	49,903
1977	64,995	18,565	85,438	30,365	55,073
1977 MAR	55,346	16,933	75,260	25,898	49,362
APR	56,081	16,526	76,110	26,204	48,906
MAY	57,712	15,947	75,176	25,791	49,385
JUNE	59,892	17,487	76,713	26,339	50,374
JULY	59,369	16,988	77,274	26,904	50,370
AUG	60,449	16,449	78,719	27,919	50,800
SEPT	60,719	16,884	79,100	27,236	51,864
OCT	60,365	16,647	78,543	28,058	50,485
NOV	62,459	17,771	81,645	30,455	52,190
DEC	64,995	18,565	85,438	30,365	55,073
1978 JAN	63,725	16,042	80,759	27,179	53,580
FEB	62,832	16,076	81,818	28,504	53,314
MAR	65,421	17,287	83,756	27,647	56,109
APR	66,066	16,631	84,092	28,767	55,325
MAY	70,105	16,509	88,367	30,540	57,827
JUNE	70,149	16,557	84,861	29,337	58,524
JULY	71,769	16,147	87,437	29,884	57,553
AUG	71,455	16,392	88,120	29,555	58,565

FOR FOOTNOTES, SEE END OF SECTION

E-13

14
 IDAHO
 LOANS, INVESTMENTS AND DEPOSITS - MEMBER BANKS
 MILLIONS OF DOLLARS
 NOT SEASONALLY ADJUSTED

LAST WED	TOTAL LOANS	TOTAL INVESTMENTS	TOTAL DEPOSITS	DEMAND	TIME AND SAVINGS
1968	631	304	1,010	498	512
1969	696	299	1,074	535	539
1970	761	343	1,146	536	610
1971 8/	858	410	1,307	588	719
1972	1,025	435	1,562	700	862
1973	1,228	417	1,747	723	1,024
1974	1,434	490	2,016	826	1,190
1975	1,510	575	2,151	825	1,326
1976	1,754	615	2,384	850	1,534
1977	1,972	701	2,651	966	1,685
1977 MAR	1,720	636	2,381	774	1,607
APR	1,745	642	2,431	832	1,599
MAY	1,771	627	2,392	797	1,595
JUNE	1,859	608	2,413	807	1,606
JULY	1,899	630	2,532	885	1,647
AUG	1,915	631	2,536	880	1,656
SEPT	1,903	644	2,516	861	1,655
OCT	1,880	666	2,563	880	1,683
NOV	1,894	689	2,576	893	1,683
DEC	1,972	701	2,651	966	1,685
1978 JAN	1,970	683	2,636	916	1,720
FEB	1,986	710	2,659	902	1,757
MAR	2,005	677	2,646	864	1,782
APR	2,011	691	2,685	907	1,778
MAY	2,121	684	2,740	947	1,793
JUNE	2,155	656	2,709	905	1,804
JULY	2,177	657	2,813	969	1,844
AUG	2,158	669	2,771	919	1,852

BANKING

14
NEVADA
LOANS, INVESTMENTS AND DEPOSITS - MEMBER BANKS
MILLIONS OF DOLLARS
NOT SEASONALLY ADJUSTED

LAST WED	TOTAL LOANS	TOTAL INVESTMENTS	TOTAL DEPOSITS	DEMAND	TIME AND SAVINGS
1968	469	277	821	401	420
1969	560	235	841	401	440
1970	621	290	952	419	533
1971 8/	702	376	1,120	484	636
1972	785	381	1,235	532	703
1973	933	373	1,400	585	815
1974	962	387	1,440	596	844
1975	999	465	1,555	630	925
1976	1,039	645	1,752	711	1,041
1977	1,306	583	2,002	895	1,107
1977 MAR	1,133	577	1,757	720	1,037
APR	1,153	578	1,820	777	1,043
MAY	1,146	569	1,800	748	1,052
JUNE	1,204	561	1,844	796	1,048
JULY	1,219	575	1,880	809	1,071
AUG	1,247	581	1,896	825	1,071
SEPT	1,236	574	1,908	824	1,084
OCT	1,276	585	1,959	860	1,099
NOV	1,338	581	1,968	857	1,111
DEC	1,306	583	2,002	895	1,107
1978 JAN	1,330	564	1,968	829	1,139
FEB	1,375	573	2,016	847	1,169
MAR	1,403	571	2,062	854	1,208
APR	1,411	610	2,116	922	1,194
MAY	1,495	589	2,173	973	1,200
JUNE	1,538	605	2,166	957	1,209
JULY	1,568	629	2,226	979	1,247
AUG	1,609	625	2,291	992	1,299

FOR FOOTNOTES, SEE END OF SECTION

E-15

14
 OREGON
 LOANS, INVESTMENTS AND DEPOSITS - MEMBER BANKS
 MILLIONS OF DOLLARS
 NOT SEASONALLY ADJUSTED

LAST WED	TOTAL LOANS	TOTAL INVESTMENTS	TOTAL DEPOSITS	DEMAND	TIME AND SAVINGS	
1968	2,094	1,002	3,390	1,364	2,026	
1969	2,252	788	3,160	1,360	1,800	
1970	2,194	940	3,304	1,296	2,008	
1971	2,378	1,072	3,663	1,510	2,153	
1972	2,811	1,089	4,094	1,724	2,370	
1973	3,076	1,201	4,227	1,703	2,524	
1974	3,196	1,098	4,364	1,811	2,553	
1975	3,540	1,241	4,600	1,828	2,772	
1976	3,564	1,317	5,020	1,967	3,053	
1977	4,274	1,376	5,667	2,231	3,436	
1977	MAR	3,722	1,390	5,006	1,905	3,101
	APR	3,580	1,388	5,027	1,940	3,087
	MAY	3,660	1,392	4,986	1,884	3,102
	JUNE	3,777	1,344	5,120	1,990	3,130
	JULY	3,813	1,365	5,230	2,056	3,174
	AUG	3,809	1,349	5,238	2,041	3,197
	SEPT	3,942	1,350	5,292	2,097	3,195
	OCT	4,120	1,396	5,405	2,124	3,281
	NOV	4,127	1,404	5,532	2,184	3,338
	DEC	4,274	1,376	5,667	2,231	3,436
1978	JAN	4,234	1,372	5,546	2,034	3,512
	FEB	4,232	1,309	5,703	2,107	3,596
	MAR	4,247	1,354	5,651	2,045	3,606
	APR	4,385	1,357	5,745	2,181	3,564
	MAY	4,478	1,320	5,830	2,201	3,629
	JUNE	4,588	1,313	5,676	2,116	3,560
	JULY	4,646	1,327	5,765	2,161	3,604
	AUG	4,604	1,348	5,886	2,188	3,698

BANKING

14
 UTAH
 LOANS, INVESTMENTS AND DEPOSITS - MEMBER BANKS
 MILLIONS OF DOLLARS
 NOT SEASONALLY ADJUSTED

LAST WED	TOTAL LOANS	TOTAL INVESTMENTS	TOTAL DEPOSITS	DEMAND	TIME AND SAVINGS
1968	811	325	1,294	604	690
1969	832	288	1,231	620	611
1970	934	332	1,307	608	699
1971 8/	1,005	424	1,489	667	822
1972	1,231	416	1,692	823	869
1973	1,392	414	1,838	788	1,050
1974	1,452	445	2,073	889	1,184
1975	1,613	602	2,346	952	1,394
1976	2,091	746	2,834	1,015	1,819
1977	2,605	731	3,302	1,204	2,098
1977 MAR	2,135	714	2,858	969	1,889
APR	2,194	725	2,873	995	1,878
MAY	2,239	724	2,806	967	1,839
JUNE	2,251	733	2,903	1,011	1,875
JULY	2,279	723	3,063	1,082	1,981
AUG	2,360	716	3,044	1,048	1,996
SEPT	2,379	720	3,085	1,087	1,998
OCT	2,379	713	3,146	1,133	2,013
NOV	2,499	724	3,227	1,186	2,048
DEC	2,605	731	3,302	1,204	2,098
1978 JAN	2,595	754	3,222	1,083	2,139
FEB	2,655	754	3,359	1,111	2,248
MAR	2,747	750	3,398	1,115	2,283
APR	2,750	759	3,452	1,145	2,307
MAY	2,831	785	3,596	1,221	2,375
JUNE	2,785	755	3,559	1,194	2,365
JULY	2,811	756	3,566	1,245	2,321
AUG	2,886	769	3,612	1,233	2,379

FOR FOOTNOTES, SEE END OF SECTION

E-17

BANKING

14
 WASHINGTON
 LOANS, INVESTMENTS AND DEPOSITS - MEMBER BANKS
 MILLIONS OF DOLLARS
 NOT SEASONALLY ADJUSTED

LAST WED	TOTAL LOANS	TOTAL INVESTMENTS	TOTAL DEPOSITS	DEMAND	TIME AND SAVINGS	
1968	2,981	1,235	4,697	2,366	2,331	
1969	3,238	1,134	4,681	2,350	2,331	
1970	3,780	1,394	5,065	2,338	2,727	
1971	3,964	1,383	5,345	2,386	2,959	
1972	4,725	1,499	6,029	2,624	3,405	
1973	5,472	1,510	6,588	2,804	3,784	
1974	6,402	1,524	7,737	3,163	4,573	
1975	6,569	1,644	8,523	3,497	5,026	
1976	7,388	1,865	9,181	3,658	5,523	
1977	8,858	1,775	10,430	4,115	6,315	
1977	MAR	7,498	1,837	9,189	3,476	5,713
	APR	7,636	1,774	9,327	3,624	5,701
	MAY	7,727	1,671	9,287	3,478	5,809
	JUNE	7,944	1,672	9,459	3,584	5,875
	JULY	7,955	1,653	9,494	3,569	5,925
	AUG	8,135	1,691	9,770	3,802	5,968
	SEPT	8,371	1,712	9,871	3,860	6,011
	OCT	8,433	1,729	9,859	3,779	6,080
	NOV	8,697	1,778	10,197	3,970	6,227
	DEC	8,858	1,775	10,430	4,115	6,315
1978	JAN	8,929	1,762	10,216	3,802	6,414
	FEB	8,809	1,730	10,477	3,956	6,521
	MAR	9,058	1,768	10,549	3,838	6,711
	APR	9,259	1,752	10,849	4,142	6,707
	MAY	9,384	1,741	11,095	4,158	6,937
	JUNE	9,574	1,765	10,978	3,981	6,997
	JULY	9,757	1,722	11,206	4,100	7,106
	AUG	9,855	1,703	11,429	4,188	7,241

BANKING

TWELFTH DISTRICT 20
 OUTSTANDING CONSUMER CREDIT -- ALL COMMERCIAL BANKS
 MILLIONS OF DOLLARS
 SEASONALLY ADJUSTED

----- CONSUMER INSTALMENT CREDIT -----

END OF PERIOD	--- AUTOMOBILE PAPER ---			BANK CREDIT CARD PLANS	CHECK CREDIT & RELATED PLANS	HOME IMPROVEMENT PAPER	MOBILE HOMES PAPER	OTHER RETAIL CONSUMER GOODS	PERSONAL LOANS	SINGLE PAYMENT LOANS
	TOTAL INSTALMENT CREDIT	PURCHASED PAPER	DIRECTLY PLACED							
1968	6,085	2,598	633	508	170	480	NA	NA	905	943
1969	6,681	2,719	702	661	222	539	NA	NA	937	938
1970	6,832	2,552	663	798	287	537	NA	NA	971	831
1971	8,677	2,692	797	980	297	548	727	622	1,094	920
1972	9,396	3,174	941	1,194	384	652	1,082	716	1,253	941
1973	11,007	3,476	1,066	1,502	533	745	1,387	921	1,377	940
1974	11,837	3,466	1,011	1,893	586	859	1,609	977	1,436	840
1975	12,779	3,501	1,085	2,188	594	902	1,655	1,129	1,725	843
1976	14,871	4,004	1,352	2,581	662	1,005	1,798	1,373	2,096	942
1977	18,056	4,662	1,684	3,397	941	1,232	2,002	1,661	2,477	1,075
1977 FEB	15,185	4,044	1,404	2,662	686	1,033	1,790	1,402	2,164	986
MAR	15,468	4,148	1,429	2,718	699	1,051	1,813	1,406	2,204	1,003
APR	15,690	4,194	1,451	2,789	715	1,064	1,827	1,423	2,227	1,010
MAY	15,934	4,227	1,466	2,854	766	1,079	1,853	1,438	2,251	1,019
JUNE	16,121	4,273	1,497	2,897	779	1,100	1,855	1,440	2,280	1,029
JULY	16,412	4,327	1,522	2,956	821	1,119	1,875	1,480	2,312	1,040
AUG	16,655	4,359	1,543	3,035	843	1,139	1,886	1,516	2,334	1,049
SEPT	17,168	4,516	1,587	3,162	876	1,168	1,913	1,553	2,393	1,073
OCT	17,466	4,558	1,616	3,242	914	1,192	1,933	1,570	2,441	1,068
NOV	17,713	4,584	1,651	3,296	931	1,211	1,971	1,628	2,441	1,067
DEC	18,056	4,662	1,684	3,397	941	1,232	2,002	1,661	2,477	1,075
1978 JAN	18,370	4,705	1,717	3,471	968	1,253	2,039	1,706	2,510	1,117
FEB	18,700	4,744	1,748	3,538	1,009	1,266	2,092	1,734	2,569	1,128
MAR	19,065	4,836	1,759	3,629	1,054	1,291	2,121	1,763	2,612	1,149
APR	19,363	4,876	1,787	3,683	1,056	1,316	2,149	1,819	2,677	1,183
MAY	19,653	4,921	1,814	3,704	1,106	1,345	2,170	1,863	2,730	1,201
JUNE	20,099	5,006	1,858	3,794	1,136	1,387	2,199	1,910	2,809	1,198
JULY	20,558	5,130	1,893	3,886	1,150	1,423	2,234	1,965	2,877	1,178

FOR FOOTNOTES, SEE END OF SECTION

E-19

BANKING

TWELFTH DISTRICT 20
 VOLUME OF CONSUMER CREDIT EXTENDED -- ALL COMMERCIAL BANKS
 MILLIONS OF DOLLARS
 SEASONALLY ADJUSTED

----- CONSUMER INSTALMENT CREDIT -----

PERIOD	TOTAL INSTALMENT CREDIT	--- AUTOMOBILE PAPER ---		BANK CREDIT CARD PLANS	CHECK CREDIT & RELATED PLANS	HOME IMPROVEMENT PAPER	MOBILE HOMES PAPER	OTHER RETAIL CONSUMER GOODS	PERSONAL LOANS	SINGLE PAYMENT LOANS	
		PURCHASE PAPER	DIRECTLY PLACED								
1968	5,910	2,379	621	931	429	266	NA	NA	946	NA	
1969	6,428	2,396	657	1,206	546	289	NA	NA	978	NA	
1970	6,470	2,073	547	1,614	572	236	NA	NA	1,072	NA	
1971	8,388	2,477	780	2,182	506	285	254	366	1,261	NA	
1972	10,279	2,891	854	2,759	630	406	702	676	1,361	NA	
1973	12,182	3,245	945	3,610	984	408	781	822	1,387	NA	
1974	12,733	2,958	789	4,657	1,075	441	724	658	1,431	NA	
1975	14,201	3,145	996	5,570	1,021	438	585	852	1,594	NA	
1976	17,744	3,632	1,312	7,324	1,088	518	719	1,177	1,974	NA	
1977	21,195	4,170	1,519	8,775	1,459	733	809	1,249	2,481	NA	
1977	FFB	1,627	324	126	675	111	54	49	98	190	NA
	MAR	1,731	370	124	695	113	56	66	99	208	NA
	APR	1,723	325	121	731	108	54	69	109	206	NA
	MAY	1,675	315	113	686	119	57	73	87	225	NA
	JUNF	1,695	322	125	706	128	62	59	89	204	NA
	JULY	1,754	337	128	727	134	58	73	101	196	NA
	AUG	1,777	330	123	738	139	57	69	119	202	NA
	SEPT	1,860	377	135	813	112	59	57	112	195	NA
	OCT	1,952	384	136	818	135	69	71	116	223	NA
	NOV	1,875	358	132	785	135	70	85	123	187	NA
	DEC	2,044	432	139	832	118	78	90	110	245	NA
1978	JAN	1,906	321	131	820	176	62	92	106	198	NA
	FEB	1,959	380	125	813	148	62	95	103	233	NA
	MAR	2,109	396	130	874	178	65	96	136	234	NA
	APR	2,140	372	143	846	223	73	90	130	263	NA
	MAY	2,129	357	146	867	241	71	89	139	219	NA
	JUNE	2,291	385	143	954	241	88	81	136	263	NA
	JULY	2,191	422	152	868	186	78	101	138	246	NA

BANKING

SECTION: E

1/ DATA ARE FOR LAST WEDNESDAY OF THE MONTH AND ARE PARTIALLY ESTIMATED EXCEPT FOR JUNE AND DECEMBER WHICH ARE BASED ON MONTH-END CALL REPORTS. FROM 1961 TO DATE ALL SERIES ARE BASED ON ESTIMATES USING REGRESSION ANALYSIS AND HAVE REVISED SEASONAL FACTORS. A BENCHMARK HAS BEEN MADE TO THE DEC 31, 1977 CALL REPORT AND DATA HAVE BEEN REVISED FROM JANUARY 1977 FORWARD FOR REVISED SEASONAL FACTORS.

2/ GROSS LOANS ADJUSTED TO EXCLUDE DOMESTIC INTERBANK LOANS.

3/ GROSS LOANS ADJUSTED TO EXCLUDE DOMESTIC INTERBANK LOANS AND LOANS TO BROKERS AND DEALERS AND OTHERS FOR PURCHASING AND CARRYING SECURITIES.

4/ RESIDUAL SERIES.

5/ ALL DEMAND DEPOSITS EXCEPT U.S. GOVT. AND DOMESTIC COMMERCIAL BANKS, LESS CASH ITEMS IN PROCESS OF COLLECTION.

6/ BEGINNING JUNE 30, 1966, LOANS TO FARMERS DIRECTLY GUARANTEED BY CCC AND EXPORT-IMPORT BANK PORTFOLIO FUND PARTICIPATIONS TOTALING AN ESTIMATED \$122 MILLION FOR ALL COMMERCIAL BANKS IN THE TWELFTH DISTRICT ARE INCLUDED IN OTHER SECURITIES RATHER THAN LOANS.

7/ BEGINNING JUNE 30, 1969, DATA INCLUDE ALL BANK PREMISE SUBSIDIARIES AND OTHER MAJORITY-OWNED DOMESTIC SUBSIDIARIES.

8/ BEGINNING JUNE 30, 1971, FARMERS HOME ADMINISTRATION NOTES TOTALING AN ESTIMATED \$ 37 MILLION FOR ALL COMMERCIAL BANKS IN THE TWELFTH DISTRICT ARE INCLUDED IN OTHER SECURITIES RATHER THAN LOANS.

9/ DEPOSITS SUBJECT TO RESERVE REQUIREMENTS AS DEFINED BY REGULATION D. WEEKLY AVERAGES OF DAILY FIGURES. SEE FOOTNOTE 10.

10/ DATA ARE NOT COMPARABLE OVER TIME DUE TO CHANGES IN MEMBERSHIP. ESPECIALLY LARGE CHANGES TOOK PLACE ON JANUARY 2, 1969, AND OCTOBER 1, 1975 WHEN LARGE BANKS WITHDREW FROM MEMBERSHIP.

11/ INCLUDES SECURITIES PURCHASED UNDER AGREEMENTS TO RESELL.

12/ NEGOTIABLE CERTIFICATES OF DEPOSIT ISSUED IN DENOMINATIONS OF \$100,000 OR MORE.

13/ BEGINNING JUNE 30, 1969, LOANS AND INVESTMENTS ARE REPORTED GROSS, BEFORE DEDUCTION OF VALUATION RESERVES, RATHER THAN NET OF SUCH RESERVES AS WAS DONE PREVIOUSLY.

14/ WITHDRAWALS AND NEW MEMBERSHIPS HAVE AFFECTED THE SERIES OVER TIME. ALSO SEE FOOTNOTES 7 AND 13.

15/ PRIOR TO 1969 HAWAII BANKS ARE INCLUDED IN THE DISTRICT TOTAL; AFTER THAT DATE DATA FOR ONE HAWAIIAN BANK ARE INCLUDED IN THE CALIFORNIA SERIES.

16/ N.A.

17/ N.A.

18/ N.A.

19/ DATA PRIOR TO 1973 HAVE BEEN ADJUSTED AND NOW INCLUDE THE CUMULATIVE AMOUNTS OF DEDUCTIONS PREVIOUSLY MADE TO REMOVE THE EFFECT OF 1971 AND 1972 BANK MERGERS WITH THE REPORTING BANK PANEL.

20/ TOTALS MAY NOT ADD DUE TO ROUNDING.

SOURCE: TWELFTH DISTRICT DATA, FEDERAL RESERVE BANK OF SAN FRANCISCO; UNITED STATES DATA, FEDERAL RESERVE BOARD OF GOVERNORS.

E-21

TWELFTH FEDERAL RESERVE DISTRICT

Data shown in this publication are statewide totals for the nine Western states.

Cities on map indicate location of Federal Reserve Offices.

