

# THIRD WAR LOAN DRIVE BY CLASSES OF INVESTORS

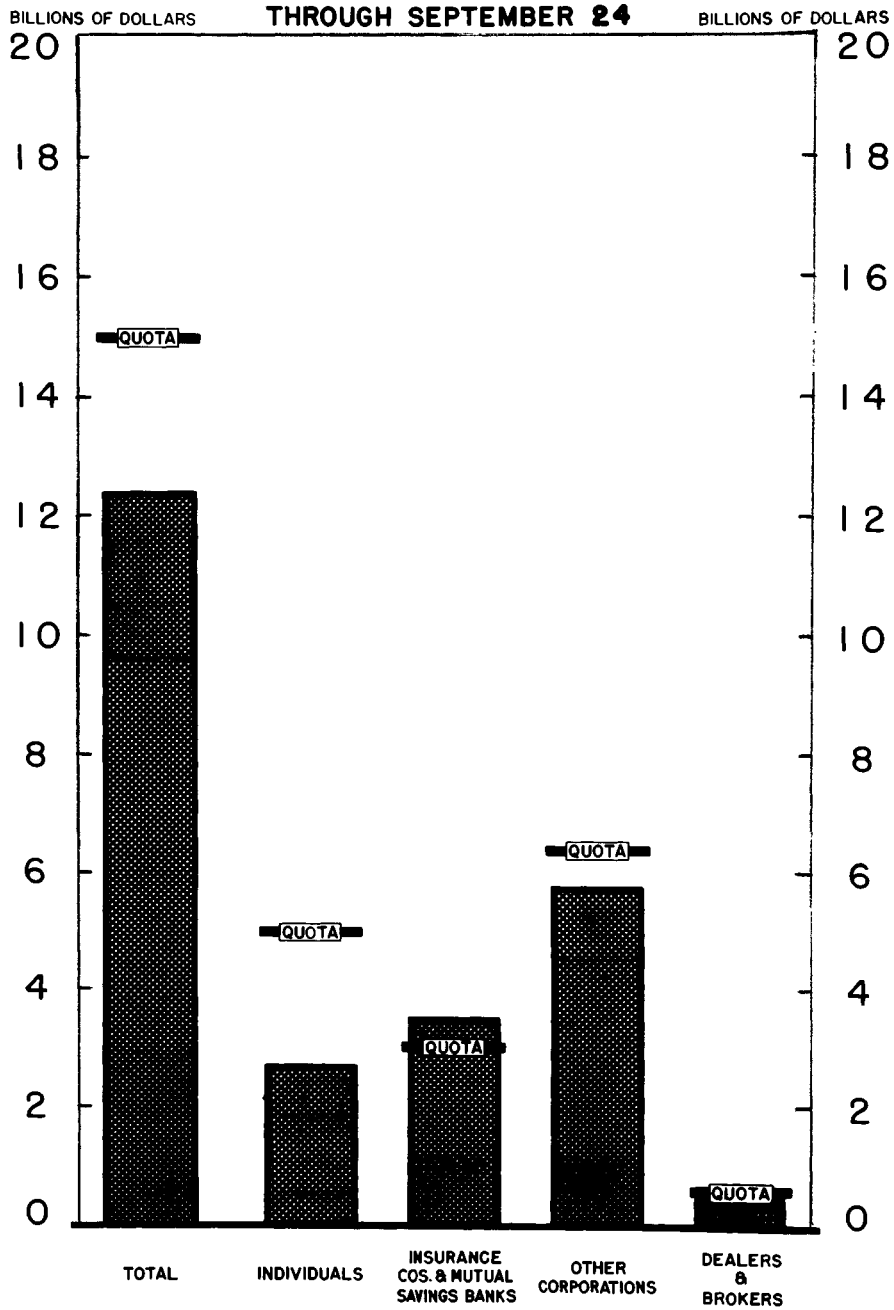

# THIRD WAR LOAN DRIVE BY CLASSES OF SECURITIES

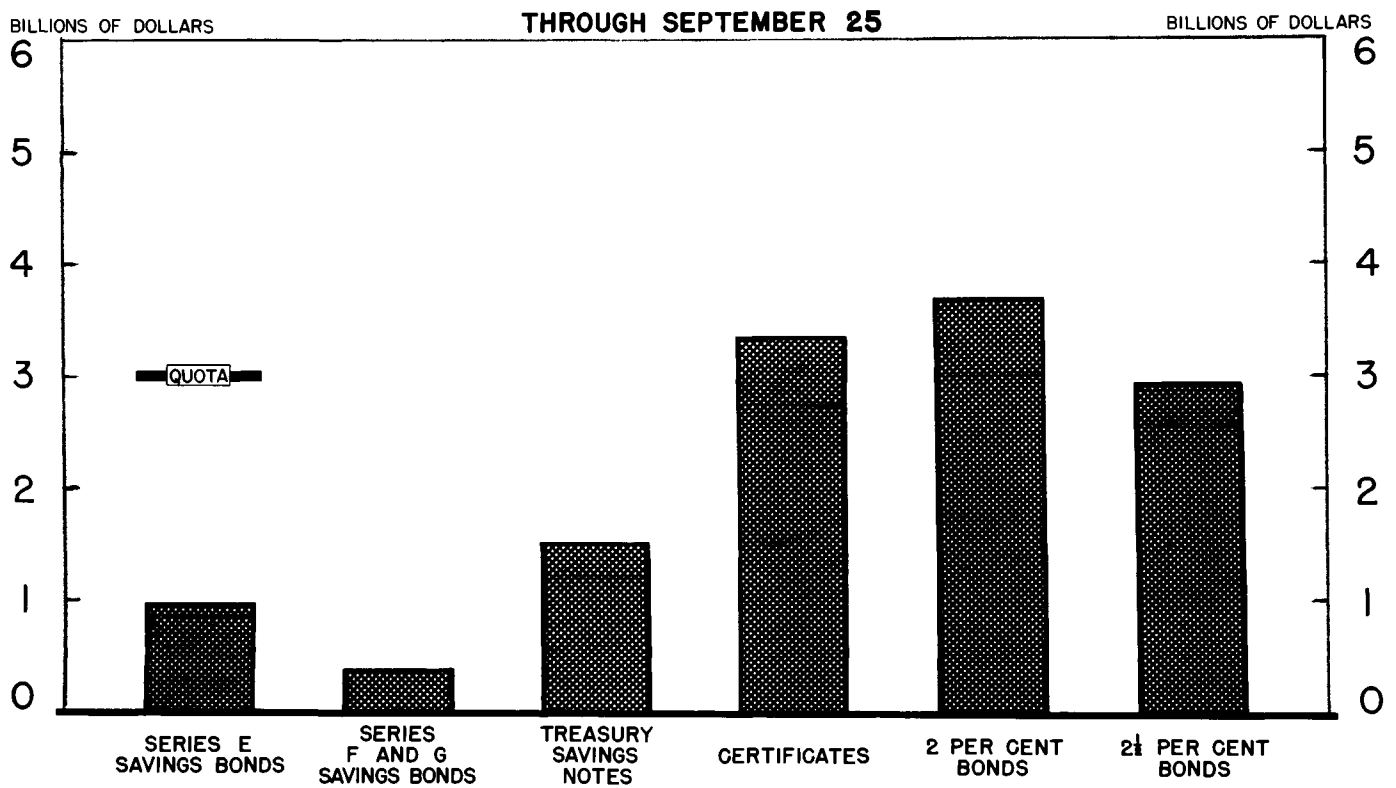

*Chairman Eccles*

Subscriptions to Third War Loan Drive

By issues and by classes of investors

(In millions of dollars)

Issue	Included in drive					Outside of drive	Grand total
	Individuals	Insurance companies and mutual savings banks	Other corporations, associations and investors	Dealers and brokers	Total	Federal agencies and trust funds	
e Sales on September 24, 1943							
E bonds.....	78	-	-	-	78	-	78
F and G bonds.....	20	-	15	-	35	-	35
Savings notes.....	11	-	74	-	85	-	85
Certificates.....	10	11	107	10	138	-	138
2% bonds.....	37	17	27	41	122	-	122
2-1/2% bonds.....	42	20	21	10	93	-	93
Total.....	<u>198</u>	<u>48</u>	<u>244</u>	<u>61</u>	<u>551</u>	<u>-</u>	<u>551</u>
Sales cumulative to September 24, 1943							
E bonds.....	878	-	-	-	878	-	878
F and G bonds.....	265	2	60	-	327	-	327
Savings notes.....	104	2	1,258	-	1,364	-	1,364
Certificates.....	264	207	2,576	155	3,202	-	3,202
2% bonds.....	650	1,443	1,275	346	3,714	150	3,864
2-1/2% bonds.....	449	1,802	577	69	2,897	367	3,264
Total.....	<u>2,610</u>	<u>3,456</u>	<u>5,746</u>	<u>570</u>	<u>12,382</u>	<u>517</u>	<u>12,899</u>

Office of the Secretary of the Treasury, Division of Research and Statistics.

September 25, 1943.

Note: Sales of Savings bonds and Savings notes included in this table since September 1. Figures are rounded and do not necessarily add to totals.

e Less than \$500,000.

Subscriptions to Third War Loan Drive Compared with Quotas by States and by Classes of Investors

Cumulative as of Sept. 24, 1943

(Dollars are millions)

State	Individuals, partnerships and personal trust accounts			Corporations, associations and other investors			Grand total			E bonds		
	Sales	Quota	Percent achieved to date	Sales	Quota	Percent achieved to date	Sales	Quota	Percent achieved to date	Sales	Quota	Percent achieved to date
Alabama.....	\$ 27	\$ 56	48%	\$ 32	\$ 52	100%	\$ 74	\$ 108	73%	\$ 11	\$ 35	33%
Arizona.....	7	17	42	12	15	81	20	32	61	3	11	29
Arkansas.....	14	31	45	10	27	37	24	58	41	7	20	34
California-No.....	93	182	51	148	242	61	241	424	57	30	105	28
California-So.....	68	207	33	158	215	73	226	422	54	31	140	22
Colorado.....	17	37	46	32	35	91	49	72	68	8	22	34
Connecticut.....	36	99	36	321	354	91	357	453	79	15	63	24
Delaware.....	9	15	62	34	34	100	43	49	88	3	8	32
District of Columbia....	17	50	34	47	44	107	64	94	68	7	30	23
Florida.....	32	58	66	45	59	76	83	117	71	10	35	28
Georgia.....	37	70	53	53	67	80	91	137	66	11	37	29
Idaho.....	5	15	33	8	10	80	13	25	52	3	11	26
Illinois.....	148	330	45	675	591	114	823	921	89	53	195	27
Indiana.....	57	118	48	130	139	94	183	257	73	24	75	32
Iowa.....	52	89	58	80	107	75	132	196	67	25	58	43
Kansas.....	27	65	41	35	47	74	62	112	55	14	44	31
Kentucky.....	35	57	62	48	69	70	84	126	66	10	34	28
Louisiana.....	30	58	51	49	65	75	78	123	64	14	37	37
Maine.....	10	27	38	32	27	120	43	54	80	4	18	22
Maryland.....	49	84	59	194	112	174	244	196	124	11	54	20
Massachusetts.....	72	176	44	569	607	94	548	783	83	26	102	26
Michigan.....	106	225	47	208	226	92	314	451	70	49	165	30
Minnesota.....	51	96	53	150	120	125	201	216	93	27	60	45
Mississippi.....	21	34	62	13	19	67	33	53	63	9	21	45
Missouri.....	60	129	46	162	191	85	222	320	70	24	75	32
Montana.....	10	19	53	12	16	78	22	35	64	6	12	53
Nebraska.....	16	47	33	39	56	70	55	103	54	9	32	27
Nevada.....	4	8	52	4	4	88	8	12	66	1	5	28
New Hampshire.....	4	13	35	29	26	112	34	39	86	2	8	22
New Jersey....	34	185	45	313	400	78	396	585	68	26	118	22

(Continued on following page)

Subscriptions to Third War Loan Drive Compared with Quotas by States and by Classes of Investors (Cont'd)

Cumulative as of Sept. 24, 1943

(Dollars are millions)

State	Individuals, partnerships and personal trust accounts			Corporations, associations and other investors			Grand total			E bonds		
	Sales	Quota	Percent achieved to date	Sales	Quota	Percent achieved to date	Sales	Quota	Percent achieved to date	Sales	Quota	Percent achieved to date
New Mexico	\$ 4	\$ 12	34%	\$ 4	\$ 2	220%	\$ 9	\$ 14	63%	\$ 2	\$ 7	34%
New York	559	796	70	3,957	3,913	101	4,516	4,709	96	91	366	25
North Carolina	32	70	45	79	75	105	111	145	76	12	45	27
North Dakota	7	17	43	13	12	109	20	29	71	5	13	38
Ohio	188	313	60	534	385	139	722	698	103	49	188	26
Oklahoma	23	45	50	41	55	74	65	100	65	9	31	29
Oregon	19	58	32	44	46	95	62	104	60	10	38	27
Pennsylvania	210	388	54	613	683	90	824	1,071	77	60	225	27
Rhode Island	12	31	39	74	50	147	86	81	106	4	18	22
South Carolina	12	33	37	27	28	96	39	61	64	6	23	26
South Dakota	9	20	44	13	15	86	22	35	63	6	14	44
Tennessee	38	64	59	62	77	81	100	141	71	11	36	31
Texas	122	201	61	172	219	78	294	420	70	46	127	36
Utah	7	20	34	30	21	141	37	41	90	4	14	27
Vermont	3	9	34	12	18	68	16	27	58	1	6	22
Virginia	30	74	41	82	79	103	112	153	73	12	48	25
Washington	29	88	33	106	103	102	135	191	71	16	66	24
West Virginia	30	42	70	46	34	136	75	76	100	6	25	24
Wisconsin	39	103	38	154	195	79	194	298	65	19	67	28
Wyoming	2	8	29	5	4	113	7	12	61	2	5	30
Possessions	5	11	44	5	10	34	10	21	49	4	8	48
Subtotal	2,590	5,000	52	9,735	10,000	97	12,334	15,000	82	843	3,000	28
Unallocated	20	-	-	37	-	-	48	-	-	30	-	-
Total	\$ 2,610	\$ 5,000	52%	\$ 9,772	\$ 10,000	98%	\$ 12,382	\$ 15,000	83%	\$ 878	\$ 3,000	29%
Federal trust funds	-	-	-	517	-	-	517	-	-	-	-	-
Grand total	\$ 2,610	-	-	\$ 10,289	-	-	\$ 12,899	-	-	\$ 878	-	-

Office of the Secretary of the Treasury, Division of Research and Statistics.

September 25, 1943.

\* Less than \$.5 million.

Note: Sales of Savings bonds and Savings notes included in this table since September 1. Figures are rounded and do not necessarily add to totals. Percentages have been computed on unrounded figures.

CONFIDENTIAL

R&S 200-66  
October 19, 1943

FINAL REPORT ON SUBSCRIPTIONS TO THIRD WAR LOAN DRIVE  
(In millions of dollars)

Issue	Individuals	Insurance companies and mutual savings banks	Other corporations	Dealers and brokers	Total	Federal agencies and trust funds*	Grand total
E bonds	2,472	--	--	--	2,472	--	2,472
F and G bonds	565	5	261	--	831	--	831
Savings notes	193	2	2,288	--	2,483	--	2,483
Certificates	366	255	3,177	322	4,120	--	4,120
2% bonds	1,220	1,926	1,483	480	5,109	151	5,260
2 1/2% bonds	561	1,939	706	92	3,298	479	3,777
Total	5,377	4,127	7,915	894	18,313	630	18,943

\* Outside of drive.

# THIRD WAR LOAN DRIVE BY CLASSES OF INVESTORS

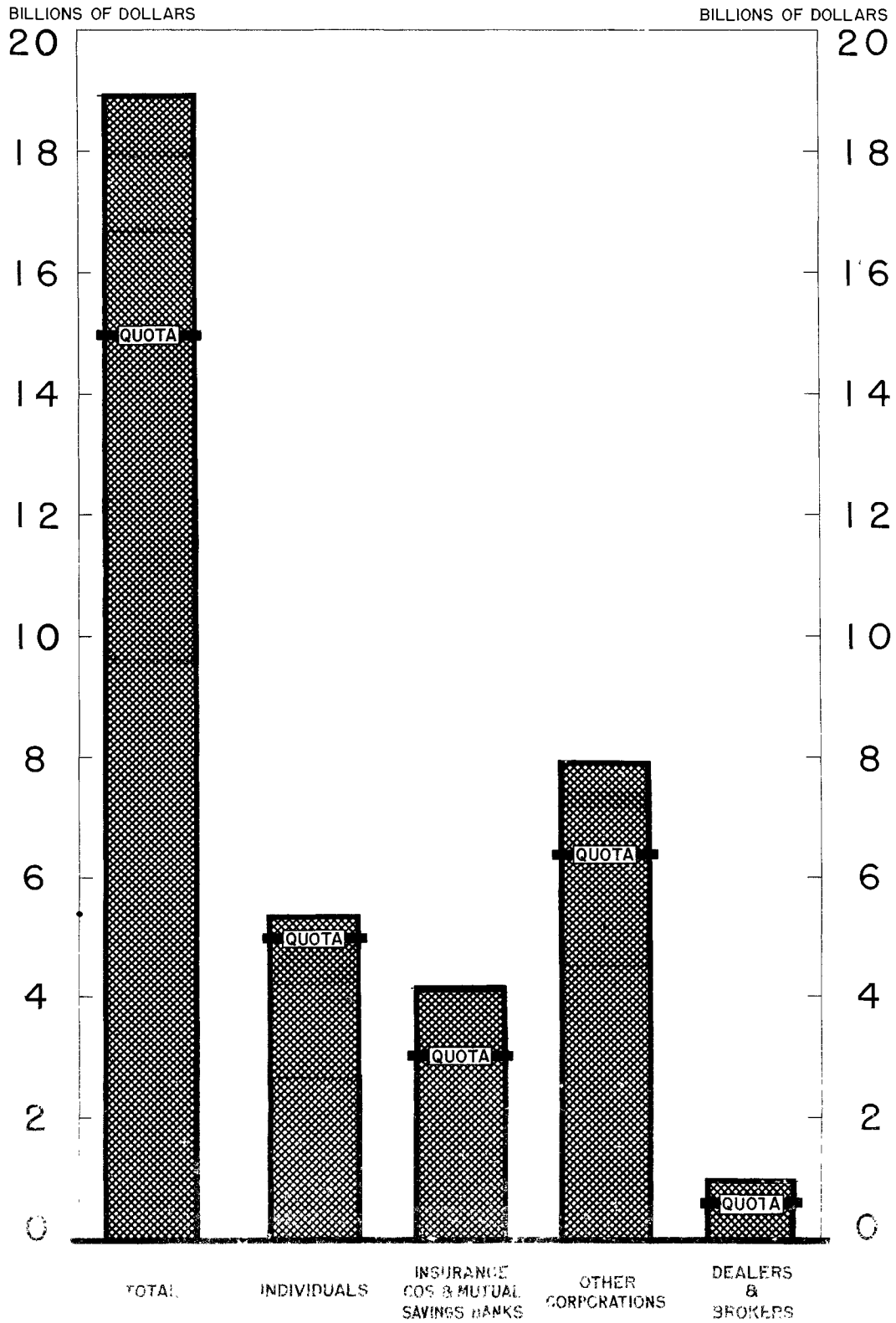

INCLUDING SUBSCRIPTIONS FOR 630 MILLION DOLLARS  
BY FEDERAL AGENCIES AND TRUST FUNDS OUTSIDE OF DRIVE

# THIRD WAR LOAN DRIVE BY CLASSES OF SECURITIES

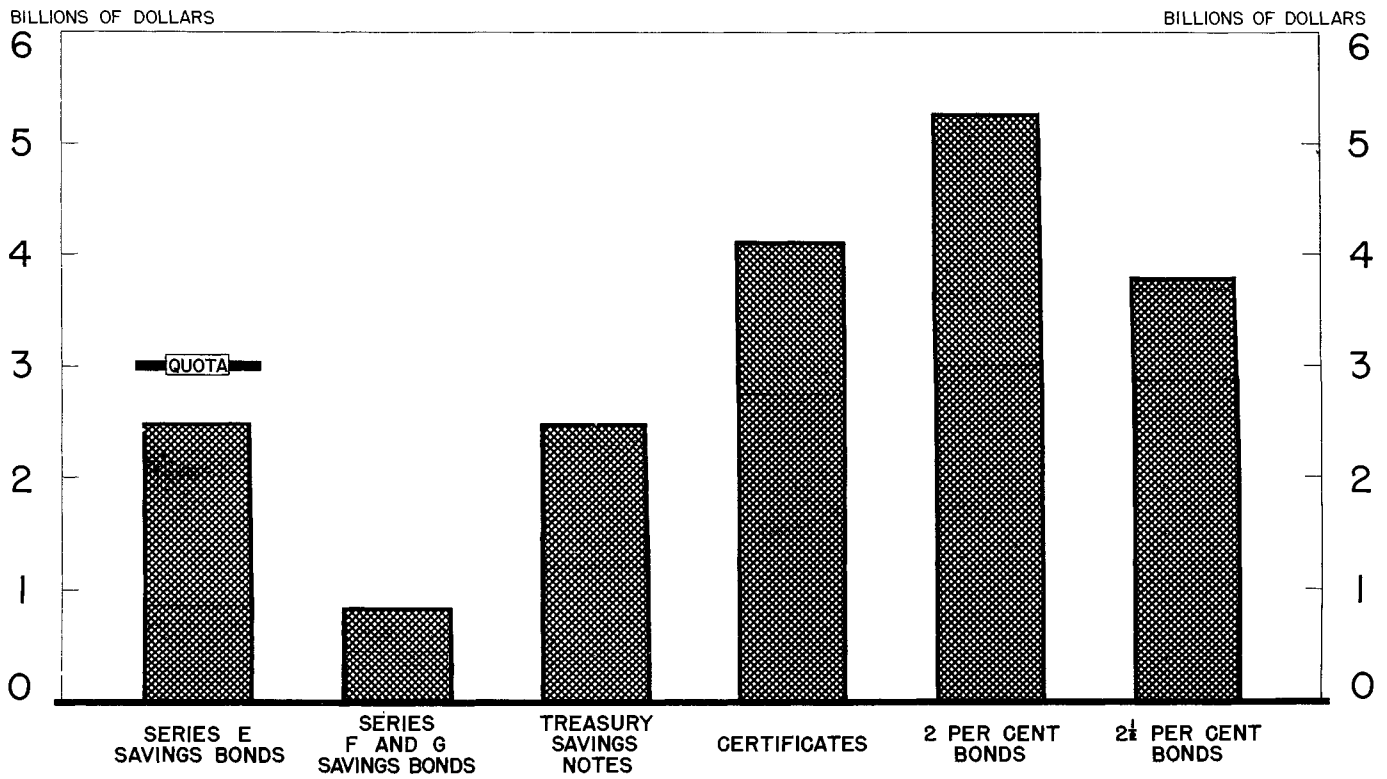

INCLUDING SUBSCRIPTIONS FOR 151 MILLION DOLLARS FOR 2% BONDS AND 479 MILLION FOR 2½% BONDS BY FEDERAL AGENCIES AND TRUST FUNDS OUTSIDE OF DRIVE.



Subscriptions to Third War Loan Drive Compared with Quotas by States and by Classes of Investors

FINAL REPORT

(Dollars are millions)

State	Individuals, partnerships and personal trust accounts			Corporations, associations and other investors			Grand total			E bonds		
	Sales	Quota	Percent achieved to date	Sales	Quota	Percent achieved to date	Sales	Quota	Percent achieved to date	Sales	Quota	Percent achieved to date
Alabama.....	\$ 71	\$ 56	127%	\$ 72	\$ 52	138%	\$ 143	\$ 108	132%	\$ 30	\$ 35	85%
Arizona.....	17	17	101	19	15	127	37	32	114	10	11	89
Arkansas.....	38	31	122	26	27	95	63	58	109	17	20	86
California-No.....	197	182	108	236	242	98	433	424	102	96	105	91
California-So.....	167	207	81	267	215	124	434	422	103	95	140	68
Colorado.....	49	37	132	53	35	152	102	72	142	23	22	103
Connecticut.....	78	99	79	432	354	122	511	453	113	42	63	67
Delaware.....	16	15	105	42	34	124	58	49	118	6	8	75
District of Columbia....	43	50	86	60	44	136	103	94	109	26	30	88
Florida.....	84	58	145	74	59	126	159	117	136	28	35	79
Georgia.....	122	70	175	88	67	131	210	137	153	31	37	83
Idaho.....	16	15	109	12	10	120	28	25	114	10	11	90
Illinois.....	312	330	95	868	591	147	1,180	921	128	142	195	73
Indiana.....	118	118	100	187	139	134	304	257	118	60	75	80
Iowa.....	114	89	128	134	107	126	248	196	127	65	58	112
Kansas.....	71	65	109	54	47	116	125	112	112	40	44	90
Kentucky.....	76	57	134	66	69	96	142	126	113	28	34	82
Louisiana.....	66	58	114	74	65	113	140	123	114	33	37	88
Maine.....	23	27	84	39	27	143	62	54	114	12	18	67
Maryland.....	95	84	113	236	112	210	331	196	169	31	54	57
Massachusetts.....	165	176	94	707	607	116	873	783	112	81	102	80
Michigan.....	218	225	97	344	226	152	563	451	125	153	165	93
Minnesota.....	102	96	107	176	120	147	279	216	129	65	60	108
Mississippi.....	44	34	129	21	19	111	65	53	123	22	21	103
Missouri.....	125	129	97	246	191	129	372	320	116	63	75	84
Montana.....	22	19	117	19	16	118	41	35	117	15	12	127
Nebraska.....	52	47	112	66	56	117	118	103	115	33	32	103
Nevada.....	6	6	102	5	4	115	11	10	109	3	5	60
New Hampshire.....	12	13	92	39	26	150	51	39	131	7	8	91
New Jersey.....	167	185	90	544	400	136	710	585	121	76	118	64

(Continued on following page)

Subscriptions to Third War Loan Drive Compared with Quotas by States and by Classes of Investors (Cont'd)

FINAL REPORT  
(Dollars are millions)

State	Individuals, partnerships and personal trust accounts			Corporations, associations and other investors			Grand total			E bonds		
	Sales	Quota	Percent achieved to date	Sales	Quota	Percent achieved to date	Sales	Quota	Percent achieved to date	Sales	Quota	Percent achieved to date
New Mexico.....	\$ 10	\$ 12	80 %	\$ 8	\$ 2	415 %	\$ 18	\$ 14	130 %	\$ 6	\$ 7	90 %
New York.....	851	796	107	4,729	3,913	121	5,580	4,709	118	246	366	67
North Carolina.....	70	70	100	112	75	150	182	145	126	34	45	76
North Dakota.....	21	17	124	14	12	118	35	29	121	17	13	128
Ohio.....	363	313	116	740	385	192	1,102	698	158	141	183	75
Oklahoma.....	58	45	129	68	55	124	127	100	127	32	31	103
Oregon.....	86	58	148	69	46	150	155	104	149	37	38	96
Pennsylvania.....	405	388	104	801	683	117	1,205	1,071	112	174	225	77
Rhode Island.....	26	31	84	86	50	172	112	81	138	13	18	75
South Carolina.....	30	33	92	48	28	170	78	61	128	18	23	78
South Dakota.....	23	20	117	19	15	127	42	35	121	16	14	112
Tennessee.....	89	64	139	96	77	125	185	141	131	33	36	93
Texas.....	262	201	130	258	219	118	520	420	124	115	127	91
Utah.....	17	20	84	37	21	175	54	41	132	13	14	91
Vermont.....	8	9	86	19	18	103	26	27	98	4	6	75
Virginia.....	68	74	93	125	79	158	194	153	127	38	48	78
Washington.....	81	88	92	140	103	136	221	191	116	52	66	76
West Virginia.....	64	42	152	71	34	209	135	76	177	17	25	70
Wisconsin.....	98	103	95	248	195	127	346	298	116	58	67	87
Wyoming.....	7	8	94	7	4	172	15	12	122	5	5	108
Territories & possessions	20	11	180	14	10	136	34	21	160	16	8	198
Subtotal.....	5,343	4,998	107	12,915	10,000	129	18,262	14,998	122	2,428	3,000	81
Unallocated.....	34	2	-	21	-	-	51	2	-	44	-	-
Total.....	\$5,377	\$ 5,000	108 %	\$12,936	\$10,000	129 %	\$18,313	\$15,000	122 %	\$2,472	\$ 3,000	82 %
Federal trust funds.....	-	-	-	630	-	-	630	-	-	-	-	-
Grand total.....	\$5,377	-	-	\$13,566	-	-	\$18,943	-	-	\$2,472	-	-

Office of the Secretary of the Treasury, Division of Research and Statistics.

October 18, 1943.

Note: Sales of Savings bonds and Savings notes included in this table since September 1. Figures are rounded and do not necessarily add to totals. Percentages have been computed on unrounded figures.