

# Directory of National and International Labor Unions in the United States, 1957

Developments Since 1955

Structure and Membership

Listing of National and  
International Unions

State Labor Organizations

Bulletin No. 1222

UNITED STATES DEPARTMENT OF LABOR

James P. Mitchell, *Secretary*

BUREAU OF LABOR STATISTICS

Ewan Clague, *Commissioner*



# **Directory of National and International Labor Unions in the United States, 1957**

**Developments Since 1955**

**Structure and Membership**

**Listing of National and  
International Unions**

**State Labor Organizations**

**Bulletin No. 1222**

**November 1957**

**UNITED STATES DEPARTMENT OF LABOR**

**James P. Mitchell, *Secretary***

**BUREAU OF LABOR STATISTICS**

**Ewan Clague, *Commissioner***



---

For sale by the Superintendent of Documents, U. S. Government Printing Office, Washington 25, D. C.    -    -    -    -    -    -    -    -    -    -

Price 40 cents



## Preface

Facts about the structure, size, composition, and leadership of the trade union movement in the United States serve a wide variety of needs, both at home and abroad. Such facts also help to shape perspective on the labor movement as an institutional force in the Nation's history and economy. To fulfill these purposes, the U. S. Department of Labor's Bureau of Labor Statistics periodically compiles a Directory of National and International Unions in the United States based on information voluntarily submitted by the unions in response to a questionnaire.

The last Directory (BLS Bull. 1185) was issued late in 1955, just prior to the formation of the AFL-CIO. Subsequently, in May 1956, a supplement describing the structure of the new federation was prepared. The present Directory accounts for developments since the merger.

It cannot be too strongly emphasized that listings in this Directory are not intended to, nor can they, in fact, confer status or recognition to any organization. The basic requirement for inclusion in the Directory listing of national and international unions was affiliation with the AFL-CIO or, for unaffiliated unions, the existence of collective bargaining agreements with different employers in more than one State (except for national unions of government employees). Every effort was made to include all unions that met this standard.

The Directory was prepared in the Bureau's Division of Wages and Industrial Relations by Harry P. Cohany, assisted by Henry S. Rosenbloom, under the direction of Joseph W. Bloch.

---

### Special Corrective Note—

At the AFL-CIO convention December 5-12, 1957, while this Directory was in press, three unions were expelled for failing to eliminate corrupt practices. The three unions and their total 1956 membership should be taken into account when using total AFL-CIO membership figures and the total number of AFL-CIO unions mentioned in the body of the Directory.

These unions, with their 1956 membership were: Bakery and Confectionery Workers' International Union of America (1956 membership—160,000); Laundry, Cleaning and Dye House Workers International Union (1956 membership—90,000); and Teamsters, Chauffeurs, Warehousemen and Helpers of America, International Brotherhood of (1956 membership—1,368,082).

The expulsions resulted in the removal of John F. English (Teamsters) and Herman Winter (Bakers) from the Executive Council. They were replaced by Peter T. Schoemann, President, United Association of Journeymen and Apprentices of the Plumbing and Pipefitting Industry; and Paul L. Phillips, President, United Papermakers and Paperworkers

## Contents

	Page
Introduction.....	1
Developments since 1955 directory.....	1
Ethical practices.....	1
State and local mergers.....	3
Other union developments.....	3
Structure of the labor movement.....	4
Structure of the AFL-CIO.....	4
Railway Labor Executives' Association.....	7
Other federations.....	7
Unaffiliated or independent unions.....	7
Union membership.....	7
Total membership.....	8
Membership outside continental United States.....	9
Membership trends and changes.....	9
Size of unions.....	11
Women members.....	11
White-collar members.....	12
Industrial distribution of membership.....	12
Reporting practices.....	13
Union functions.....	14
Number of locals.....	14
Number of collective bargaining agreements.....	14
Coverage of agreements.....	15
Union conventions.....	16
Union professional staff.....	16
Union publications.....	17
Union headquarters locations.....	17
American Federation of Labor and Congress of Industrial Organizations.....	18
Railway Labor Executives' Association.....	27
Other federations.....	28
National and international unions.....	29
State labor organizations.....	47
Tables:	
1. Membership reported by national and international unions, by geographic area and affiliation.....	9
2. Distribution of national and international unions by percentage change in membership reported.....	10
3. Distribution of national and international unions by number of members reported and affiliation.....	11
4. National and international unions with 100,000 or more members.....	11
5. Estimated distribution of national and international unions by proportion of women members.....	12
6. Estimated distribution of national and international unions by proportion of white-collar members.....	12
7. Estimated distribution of national and international unions and union membership by industry.....	13
8. Estimated distribution of national and international unions by percent of membership in major industry divisions.....	13
9. Specified categories included in or excluded from union membership data reported.....	14
10. Distribution of national and international unions by number of locals and affiliation.....	15
11. Distribution of national and international unions by number of basic collective bargaining agreements with employers.....	15

## Contents—Continued

Tables—Continued	<b>Page</b>
12. Intervals at which national and international unions hold conventions.....	16
13. Number of research and education directors of national and international unions.....	17
14. Cities with 5 or more international union headquarters.....	17
Charts:	
1. Membership of national and international unions, 1930-56.....	10
2. Membership as a percentage of total labor force and of employees in non-agricultural establishments.....	10
Appendixes:	
A. Changes in national and international union listings.....	52
B. Questionnaire to national and international unions.....	53
C. Number of unions which reported on BLS directory queries related to union membership.....	55
D. Members outside continental United States included in membership reports submitted by national and international unions.....	56
E. Approximate number of women reported by national and international unions.....	58
F. Categories included in or excluded from union membership data reported by unions.....	60
Finding index of unions listed in the directory.....	62



# Directory of National and International Labor Unions in the United States, 1957

## Introduction

During 1956, membership of national and international unions with headquarters in the United States averaged approximately 18.5 million,<sup>1</sup> reflecting a 3-percent net gain over a 2-year period, or an increase of slightly more than 500,000, despite a reported drop in 1955. On the basis of union reports, supplemented in some cases by Bureau of Labor Statistics estimates, membership of AFL-CIO affiliates stood at 16.9 million and unaffiliated national unions claimed 1.6 million members. The proportion of the total labor force organized remained virtually unchanged at 1 out of 4.

Of the 189 unions accounted for in Directory tabulations, 130 had a total of slightly more than 1 million members outside the continental United States, primarily in Canada. About 3.4 million women were union members. White-collar work, i. e., professional, clerical, and sales, accounted for 2.5 million members.

Almost as many union members (over 8 million) were attributed to nonmanufacturing as to manufacturing industries. More than 900,000, or 5 percent of all union members, were in Federal, State, or local government service.

Concentration of membership in a few large unions remains a characteristic of the labor movement. The 6 largest unions, each with 500,000 or

more members, accounted for 1 out of every 3 union members, while 146 unions with less than 100,000 had one-fifth of total membership.

National and international unions reported more than 77,000 affiliated local unions, approximately the same number as was reported in the Bureau's 1955 Directory. More than half of the locals were chartered by 18 unions, each reporting 1,000 or more locals.

One hundred and forty-seven unions reported having more than 110,000 collective bargaining agreements in effect. The total number of agreements currently in effect is estimated at upward of 125,000; an estimated more than 18 million workers are covered by these agreements.

Full-time personnel engaged in research activities were reported by 82 unions, and in education work by 68 unions. On the State level, 39 education directors and 24 research directors were employed. Sixty-three State labor officials functioned as legislative representatives.

Publications were issued by 159 international unions, usually on a monthly basis. Forty-six State bodies also issued publications. One hundred and sixty-seven unions hold conventions in intervals ranging from 1 to 5 years. The number of unions maintaining headquarters in Washington, D. C., rose from 46 in 1954 to 50 in 1956.

## Developments Since 1955 Directory<sup>2</sup>

During the year and a half following the merger convention, a major source of internal problems for the AFL-CIO was new revelations of corruption or malpractice in certain affiliates. The reinforcement of unity among affiliates, formerly rivals, was another problem faced by AFL-CIO officials, as was conflicting jurisdictional claims.

<sup>1</sup> This figure includes membership in federal labor unions and local industrial unions directly affiliated with the AFL-CIO.

<sup>2</sup> The 1955 Directory of National and International Labor Unions in the United States, BLS Bull. 1185, was issued in November 1955, a month before the merger of the AFL and the CIO. In May 1956, a supplement entitled Structure of the AFL-CIO was published. A detailed account of the founding convention of the AFL-CIO appeared in the Monthly Labor Review, February 1956, p. 141.

By mid-1957, the more knotty situations in both areas remained to be settled. In addition, a large-scale organizing drive, particularly among white-collar workers, which was a keynote of the founding convention, was proceeding slowly.

### Ethical Practices

Matters relating to unethical and corrupt practices have occupied the AFL-CIO from its inception. This concern was greatly stimulated by the 1955 hearings conducted by the Senate Subcommittee on Welfare and Pension Funds



and by disclosures made by witnesses appearing before the Senate Select Committee on Improper Activities in the Labor or Management Field in 1957. Testimony revealed unsavory practices in several unions and brought to light instances of strong-arm tactics and diversion of union funds by union officials.

One of the Federation's stated objectives is "to protect the labor movement from any and all corrupt influences . . ." (Constitution, Art. II, Sec. 10). The Executive Council, under the Constitution, was given authority to investigate any affiliate accused of corrupt practices, to make recommendations or give direction to the affiliate involved, and to suspend any affiliate found guilty. The Committee on Ethical Practices was established to assist the Council in keeping the Federation "free from any taint of corruption . . ." (Art. XIII, Sec. 1). In addition, the merger convention adopted a resolution on ethical practices in which it urged affiliates to take all necessary steps to carry out the policies of the constitution; such steps, where necessary, were to include constitutional amendments or changes in administrative procedures. The powers of the Ethical Practices Committee were strengthened in June 1956, when the Executive Council delegated to it authority to initiate investigation of wrongdoings and ordered the Committee to develop a set of principles or codes to guide AFL-CIO affiliates.

Since mid-1956, 6 codes of ethical practices have been prepared by the Committee and adopted by the Executive Council.<sup>3</sup> The first, announced in August 1956, dealt with the issuance of local union charters—a matter that had come to public attention as a result of court proceedings in New York City—and was aimed at eliminating so-called "paper" locals (locals with a fictitious membership). A charter, the code stated, is a "solemn instrument" which should be denied to persons known to engage in illicit activities. The code advised that previous charters issued in violation of this policy should be promptly withdrawn.

Three additional codes were approved by the Executive Council at its meeting in January 1957. The first, covering the operations of health and welfare funds, recommended that paid union officials receive no compensation from such funds.

<sup>3</sup> Codes adopted by the Executive Council do not apply automatically to affiliated national and international unions. Rather, they must be adopted by the individual affiliates in order to become effective.

It advocated complete regular audits, with full reporting to the membership. Insurance carriers were to be selected by competitive bidding. Another code was designed to keep racketeers and subversives from holding or retaining union office. Finally, a code headed Conflicts of Interest asserted that no union official should engage in business activities which would conflict with his duties as a workers' representative.

In a related action, the Executive Council pledged full cooperation with all appropriate public agencies investigating racketeering and added that officials who invoked the Fifth Amendment for personal protection would forfeit their right to hold office in the union.

Two additional codes were released in May 1957, designed to assure financial honesty and internal democracy in union affairs. Under provisions of these codes, unions were urged not to invest in or make loans to business enterprises with which they bargain. However, financial help to companies to keep them in business—and thus preserve jobs for members—was not banned, nor were investments in publicly traded securities where the investment was not large enough to give the union a voice in management decisions. The rank and file, it was emphasized, were entitled to full participation in union self-government. Term of officers should not exceed 4 years, and the trusteeship device (assumption of control by the international union over a local union) was to be "exercised sparingly."

Policy statements and ethical practices codes, however, were not the only actions taken by the AFL-CIO in this troublesome area. The Ethical Practices Committee held hearings on 3 unions accused of malpractices by the Senate Subcommittee on Welfare and Pension Funds (1955). The unions were: The Laundry Workers' International Union; the Distillery, Rectifying and Wine Workers' International Union of America; and the Allied Industrial Workers (formerly UAW-AFL). In January 1957, these unions were ordered by the Executive Council to purge themselves of corrupt influences, within 90 days, or face suspension. At its next meeting, in May 1957, the Council suspended the Laundry Workers, a preliminary step to expulsion. The other two unions were placed on probation for 1 year on the condition that they accept a "monitor" (special representative) to inspect their operations. The special representative was to report to the Executive Council on the steps taken to insure full

compliance with AFL-CIO directives.<sup>4</sup> Committee hearings for other unions were in prospect in mid-1957.<sup>5</sup>

At the May meeting, the Executive Council removed Teamster President Dave Beck as Federation vice president and member of the Council, and, a day later, elected John F. English, Teamster secretary-treasurer, in his place. Mr. Beck had been suspended from the Executive Council in March 1957, following his appearance before the Senate Select Committee and his repeated exercise of rights under the Fifth Amendment. In announcing the removal of Dave Beck, AFL-CIO President Meany issued the following statement: "The Executive Council finds that Vice President Beck has been guilty of gross misuse of union funds entrusted to his care. Whether he has violated any laws, State or Federal, dealing with theft, misappropriation or embezzlement, is not for us to consider or determine. There is not the faintest question in our minds, however, that he is completely guilty of violating the basic trade union law that union funds are a sacred trust, belonging to the members, and to be protected and safeguarded for the interests of the members . . ."

### State and Local Mergers

Mergers between State and local organizations established by the former AFL and the CIO, according to constitutional mandate, were to be completed by December 1957. This process was to be accomplished by negotiation and agreement under the guidance of the Federation president and the Executive Council. By November 1957, however, only 32 joint State bodies had been established, none in the major industrial States.<sup>6</sup> In addition, there were scattered mergers on the local level. Longstanding local differences and failure to agree on the allocation of top jobs reportedly accounted for the slow progress. Early in 1957, the Executive Council ordered State and local bodies to intensify efforts toward unity. All organizations not merged by August 15, 1957, were directed to report their problems to the AFL-CIO president, who, in turn, would assist them in seeking agreement.

<sup>4</sup> Both unions agreed to accept supervision by the AFL-CIO. Peter M. McGavin, assistant to President Meany, was appointed monitor. The probation status of the Allied Industrial Workers was lifted on October 24, 1957.

<sup>5</sup> Unions appearing before the Ethical Practices Committee by mid-1957 were the Bakers, the Teamsters, and the United Textile Workers.

<sup>6</sup> Identified in listing of State bodies, p. 47-ff.

### Other Union Developments

A number of changes in national and international unions have come to the Bureau's attention since the 1955 Directory. A total of 186 unions are listed in this Directory, compared with 195 formerly listed, a net decrease of 9.<sup>7</sup> Four unions were added, and 13 were dropped.<sup>8</sup>

*Mergers.* Six merger actions, 4 within the AFL-CIO, resulted in the disappearance of 7 unions. In May 1956, the International Association of Cleaning and Dye House Workers fused with the Laundry Workers' International Union, although this action was not approved by the AFL-CIO Executive Council.<sup>9</sup> The Barbers and Beauty Culturists of America (formerly CIO) reaffiliated with the Journeymen Barbers, Hairdressers, Cosmetologists, and Proprietors' International Union of America (formerly AFL) in July 1956. Early in September 1956, the International Metal Engravers and Marking Device Workers Union affiliated with the International Association of Machinists. The Stockyard Workers Association of America (Ind.), it was reported to the Bureau, had become a part of the Amalgamated Meat Cutters and Butcher Workmen of North America in July 1954. One small independent, the Allied Independent Unions, received a charter from the International Brotherhood of Teamsters, Chauffeurs, Warehousemen and Helpers of America in January 1957. The first merger of two sizable AFL-CIO unions took place in March 1957 when the International Brotherhood of Paper Makers (formerly AFL) and the United Paperworkers of America (formerly CIO) joined forces to form a new organization, the United Papermakers and Paperworkers.<sup>10</sup>

*New AFL-CIO Affiliates.* Changes in union affiliation occurred when four traditionally independent railroad unions joined the AFL-CIO. The first to take such action, in September 1956, was the Brotherhood of Locomotive Firemen and Enginemen, thereby exercising a grant of authority

<sup>7</sup> Tabulations cover 189 unions which were in existence at the end of 1956. Two mergers and 1 dissolution in 1957 reduced this figure to 186.

<sup>8</sup> See appendix A for the names of all unions merged, deleted, and added.

<sup>9</sup> In May 1957, this union was suspended from the AFL-CIO.

<sup>10</sup> The merger between the Government and Civic Employees Organizing Committee and the American Federation of State, County, and Municipal Employees, effective July 1956, is not included in the discussion because of the former's organizing committee status. Similarly, the Fabricated Metal and Enamelware Workers Council listed in the 1955 Directory has since disbanded; most of the local unions joined the International Association of Machinists.

it had received at its 1947 convention. The American Train Dispatchers Association received a federation charter in January 1957; and the American Railway Supervisors Association, in July 1957. The Brotherhood of Railroad Trainmen affiliated in September 1957.

*New Listings.* Of the 4 unions listed in the Directory for the first time, 2 are affiliates of the National Independent Union Council—the National Industrial Workers Union and the International Association of Tool Craftsmen. In

November 1955, the Leather Workers Organizing Committee was given full union status as the Leather Workers International Union of America. The new United Papermakers and Paperworkers, the result of a merger, has already been mentioned.

*Inactive Unions.* Two small unaffiliated unions reported to the Bureau that they had gone out of existence. The Paving Cutters' Union of the United States became inactive in June 1956, and the International Wood Carvers Association of North America as of January 1957.

## Structure of the Labor Movement

Of the 186 national and international unions listed in this Directory, 139 are affiliated with the AFL-CIO. Slightly more than 90 percent of the total membership of all national and international unions, and the same proportion of membership within the continental United States, are claimed by unions affiliated with the AFL-CIO.

### Structure of the AFL-CIO

The new Federation's constitution established an organizational structure closely resembling that of the former AFL, but with more authority over affiliates vested in the federation. The chief members of the Federation continue to be the national and international unions, the trades departments, the State and local bodies, and the federal labor unions (formerly AFL) and local industrial unions (formerly CIO) affiliated directly with the federation (organization chart).

The supreme governing body of the AFL-CIO is the biennial convention. Each union is entitled to convention representation according to the membership on which the 4-cent per capita tax has been paid. Between conventions, the executive officers, assisted by the Executive Council, the Executive Committee, and the General Board, direct the affairs of the AFL-CIO. In brief, the functions of the 2 top officers and of the 3 governing bodies are as follows:

*Executive Officers.* The president, as chief executive officer, has authority to interpret the constitution between meetings of the Executive Council. He also directs the staff of the Federation. The secretary-treasurer is responsible for all financial matters.

*Executive Council.* The Executive Council, consisting of 27 vice presidents and the 2 executive officers, is the governing body between conventions. It is to meet at least three times each year, on call of the president. Among the duties of the council are proposing and evaluating legislation of interest to the labor movement and keeping the federation free from corrupt or Communist influences. To achieve the latter, the Council has the right to investigate any affiliate accused of wrongdoing and, at the completion of the investigation, make recommendations or give directions to the affiliate involved. Furthermore, by a two-thirds vote, the Executive Council may suspend a union found guilty on charges of corruption or subversion. The Council is also given the right to (1) conduct hearings on charges that a council member is guilty of malfeasance or maladministration and report to the convention recommending appropriate action; (2) remove from office or refuse to seat, by two-thirds vote, any executive officer or council member found to be a member or follower of a subversive organization; and (3) assist unions in organizing activities and charter new national and international unions not in jurisdictional conflict with existing ones.

*Executive Committee.* The president, secretary-treasurer, and 6 vice presidents selected by the Executive Council comprise the Executive Committee. As prescribed in the constitution, this committee is to "meet every 2 months and shall advise and consult with the president and secretary-treasurer on policy matters."

*General Board.* This body consists of all 29 members of the Executive Council and a principal

# STRUCTURE OF THE AFL-CIO

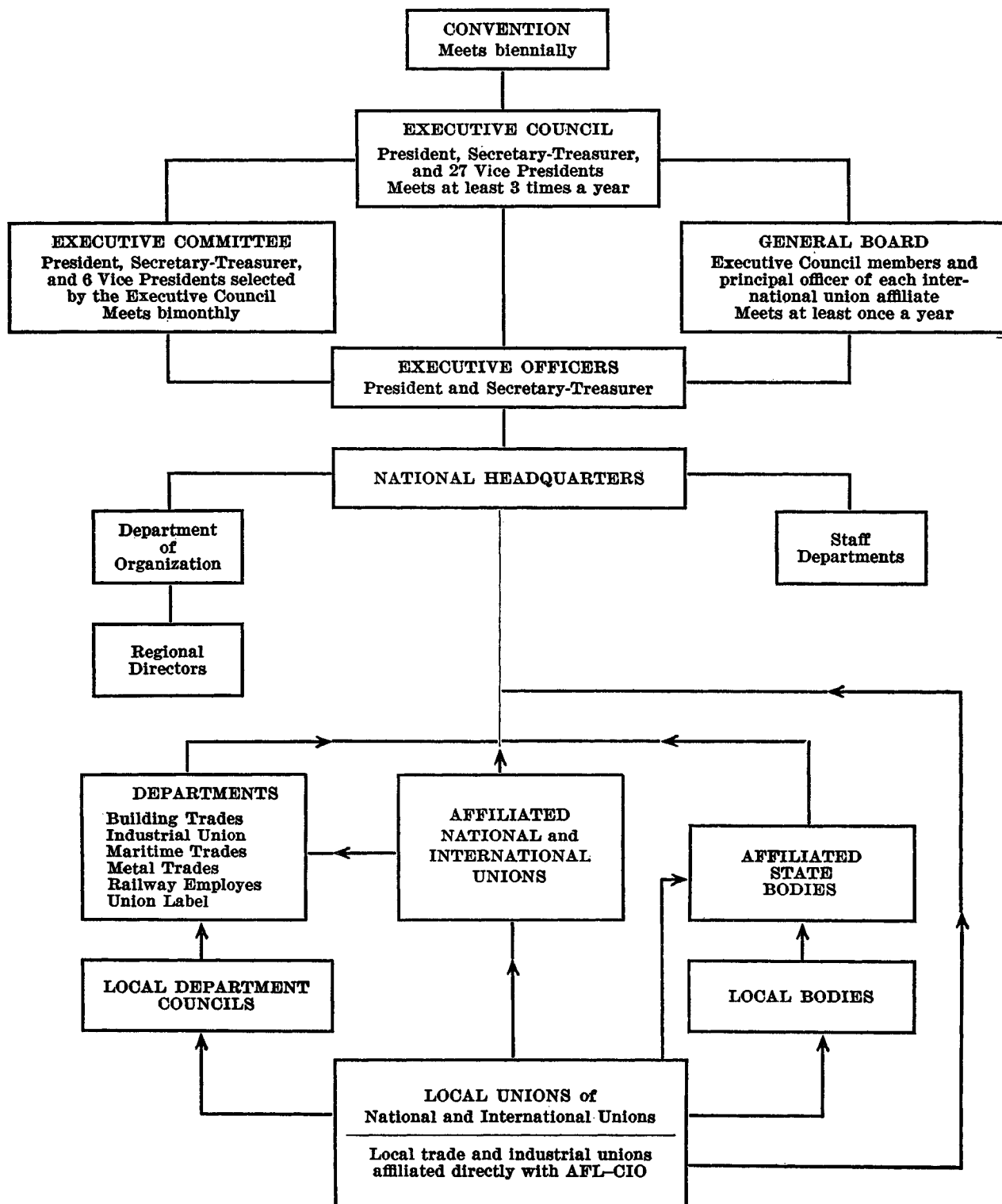

Source : U. S. Department of Labor, Bureau of Labor Statistics.

officer of each affiliated national union and department. The General Board acts on matters referred to it by the Executive Officers or the Executive Council. It is to meet at least once a year. Unlike members of the Executive Council or the Executive Committee, General Board members vote as representatives of their unions, with voting strength based on per capita payments to the federation.

*Trade and Industrial Departments.* The new constitution provides for six trade and industrial departments. An Industrial Union Department was added to the five departments which were carried over from the AFL. Affiliation with departments is open to "all appropriate affiliated national and international unions." The department per capita tax which affiliates are obligated to pay is determined by the number of their members coming within its jurisdiction. Many former AFL unions joined the Industrial Union Department, as did all unions formerly affiliated with the CIO, bringing original membership of the new Department to more than 7 million.<sup>11</sup> The purpose of the IUD, as expressed in its constitution, is to promote the interests of industrial unions, to assist in collective bargaining, and to carry on legislative and research activities. It also administers the CIO Organizational Disputes plan. As of October 1957, 71 unions, or more than half of all AFL-CIO affiliates, were enrolled in the IUD.

*Department of Organization.* To further the organizing activities of the AFL-CIO, the constitution establishes a separate Department of Organization, to operate under the general direction of the president. The director of the department is appointed by the president after consultation with the Executive Committee, subject to approval of the Executive Council. The department has its own staff and other resources necessary to carry out its activities.

*Standing Committees and Staff.* The constitution authorizes the president to appoint standing committees to carry on legislative, political, educational, and other activities. These committees function under the direction of the president and are subject to the authority of the Executive Council and the convention. Fourteen

standing committees are operating at present. Staff departments are established as needed.

*Jurisdictional Problems.* Former AFL and CIO affiliates joined the new Federation as fully autonomous unions, retaining the same jurisdictional rights they held prior to the merger. These principles are expressed in Article III, Section 4, of the new constitution as follows: "The integrity of each . . . affiliate of this federation shall be maintained and preserved. Each . . . affiliate shall respect the established collective bargaining relationship of every other affiliate and no affiliate shall raid the established collective bargaining relationship of any other affiliate . . ." The concepts of "autonomy" and "jurisdictional rights" find further support in Article III, Section 7, which gives the Executive Council the right to issue charters to new organizations only if their jurisdiction does not conflict with that of present affiliates because "each affiliated national and international union is entitled to have its autonomy, integrity, and jurisdiction protected and preserved." On the problem of craft versus industrial form of organization, the issue primarily responsible for the 1935 split, the new constitution recognizes that "both craft and industrial unions are appropriate, equal, and necessary as methods of trade union organization. . . ." (Art. VIII, Sec. 9.) The constitution acknowledges the existence of overlapping jurisdictions which might lead to conflicts within the federation. Affiliates are urged to eliminate such problems "through the process of voluntary agreement or voluntary merger in consultation with the appropriate officials of the federation." (Art. III, Sec. 10.)

Three separate agreements providing a basis for settling jurisdictional disputes are presently in effect: (1) the CIO Agreement Governing Organizational Disputes; (2) the AFL Internal Disputes plan; and (3) the AFL-CIO No-Raiding Agreement. All three are voluntary agreements, binding only on the signatory parties. These agreements are to remain in force until their expiration dates. In the meantime, a committee appointed by the Executive Council is to formulate a new organizational and jurisdictional disputes plan which, it is hoped, will be adhered to by all affiliates.

In instances where a jurisdictional dispute involves unions not signatory to the no-raiding pact, or where the pact has failed to settle the dispute, the president is authorized to seek volun-

<sup>11</sup> As of mid-1957, no former CIO affiliates had joined any former AFL departments, except for the Union Label and Service Trades Department.

tary agreement. Failing agreement, the president is to submit his recommendations to the Executive Council which, after hearing the officers of the unions involved, is to hand down its decision. Finally, should an affiliate refuse to comply with the decision of the Executive Council, the matter is then referred to the convention for appropriate action.

*International Affairs.* The AFL-CIO constitution pledges cooperation with free and democratic labor movements throughout the world. The attainment of this objective is the specific task of the Committee on International Affairs. The original appointment of cochairman for this Committee seemed to indicate that earlier differences over methods and tactics between the rival federations had not been fully reconciled at the time of merger. Late in 1956, President Meany assumed the chairmanship.

### **Railway Labor Executives' Association**

The Railway Labor Executives' Association is composed of the chief executives of 22 labor organizations; 21 are AFL-CIO affiliates and 1 is unaffiliated. Fifteen of the organizations have virtually all their membership in the railroad industry. The remaining seven are principally in other industries. Except for one union of operating employees, the Brotherhood of Locomotive Engineers (Ind), the RLEA's affiliates represent most of the organized railway workers in the United States. RLEA is not a federation of unions; rather, it functions as a policymaking body on legislative and other matters of mutual interest to railroad workers.

### **Other Federations**

Three other organizations function as federations or have some of the characteristics of a federation such as the issuance of charters to, or the maintenance of a formal affiliation among,

autonomous labor organizations in more than one industry—The Confederated Unions of America, the Engineers and Scientists of America, and the National Independent Union Council. Unions affiliated with these organizations which had negotiated agreements covering different employers in more than one State are included among the unaffiliated or independent unions discussed below.

### **Unaffiliated or Independent Unions**

A total of 47 national or international unions not affiliated with the AFL-CIO were known to the Bureau in 1957. All of these unions, other than those organizing government employees, reported agreements covering different employers in more than one State.<sup>12</sup> Their combined membership for 1956 was estimated at 1.6 million. This group includes such long-established and well-known organizations as the Brotherhood of Locomotive Engineers, Order of Railway Conductors and Brakemen, and the United Mine Workers of America.

A large number of unaffiliated unions do not meet the Bureau's definition of a national union used in compiling this and the previous directory. That is, they are generally confined to a single establishment, employer, or locality. Complete information is not available concerning the number of such unaffiliated unions presently in existence and the size of the membership attached to these unions. The Bureau's file of current collective bargaining agreements, which contains virtually all agreements covering 1,000 or more workers but only a fraction of the smaller agreements, includes agreements negotiated by over 300 single-firm independent unions, covering slightly more than a half million workers.

<sup>12</sup> The requirement for collective bargaining agreements was waived for unions which organize government workers and, therefore, generally do not negotiate agreements. A few independent unions failed to reply to the Bureau's questionnaire and it was, therefore, impossible to determine whether they met the interstate definition. In addition, some unaffiliated unions, interstate in scope, may have been omitted because adequate information was not available.

## **Union Membership**

The questionnaire upon which this Directory was based (see p. 53) is similar in many respects to those used in the previous survey: All unions coming within the scope of the Directory were asked to report the average number of dues-paying members for 1955 and 1956; the categories

of members included in or excluded from the 1956 membership reported (and an estimate of the number excluded); the number of members located outside the continental United States; and the approximate percentage of women members. In addition, this survey attempted, for the first time,

to obtain estimates from the unions as to the dispersion of their membership among broad industry divisions, and the proportion of white-collar workers in their membership. The returns, supplemented by Bureau estimates or other information in the absence of a union report,<sup>13</sup> are summarized below.

A general qualifying note is in order. In addition to the necessity of accounting for nonresponding unions if the data are to be meaningful, the collection of union membership figures, in other respects, falls short of desired accuracy. The difficulties of measuring union membership were discussed at some length in the 1955 Directory<sup>14</sup> and need not be repeated in full. In brief, however, the major obstacles are: (1) concepts and practices as to the definition and reporting of membership vary among unions, with many basing records on members in good standing rather than on a dues-paying count; (2) in some cases, union records at national union headquarters are inadequate to supply the information requested; and (3) some unions, as a matter of policy, refrain from issuing precise membership figures.

Although the Bureau cannot vouch for the accuracy or scope of the membership claims shown for each union in the Directory, the Bureau believes that the aggregate estimates of membership derived from the survey represent reasonable approximations of membership strength, perhaps more adequately in terms of total membership than in the separate categories studied.

## Total Membership

Reports from 174 national and international unions, supplemented by per capita data and Bureau estimates for 15 unions, yielded a total of 18,325,570 members for 1956. The addition of 151,620 members in federal labor unions and local industrial unions directly affiliated with the AFL-CIO brings the total to 18,477,190. By affiliation, membership was distributed as follows: AFL-CIO, 16,904,328; unaffiliated, 1,572,862.

For 1955, also covered in this survey, total membership amounted to 17,749,308. Unions affiliated with the former AFL and the CIO

reported a combined membership of 16,061,768; unaffiliated unions claimed 1,687,540 members.<sup>15</sup> Corresponding figures for 1954, from the Bureau's 1955 Directory, were: total, 17.9 million; AFL and CIO unions combined, 16.1 million; unaffiliated, 1.8 million.

On the basis of these reported and estimated figures, total membership appears to have dropped slightly in 1955. While AFL-CIO totals remained virtually unchanged, membership in unaffiliated unions declined by approximately 140,000. In part, this decline is attributable to losses of more than 80,000 members suffered by 3 unions. Also, 5 independent unions, with a combined membership of 16,000, were for various reasons not included in the present Directory.<sup>16</sup>

The 1956 figures reflect a sizable increase over 1955 for the AFL-CIO and a further, although slight, shrinkage for the independents. Primarily responsible for the latter development was the affiliation of the Brotherhood of Locomotive Firemen and Enginemen with the AFL-CIO. The 900,000 gain reported by AFL-CIO affiliates was contributed in large part by 12 unions which added more than 500,000 new members.<sup>17</sup>

<sup>15</sup> Reported and estimated 1955 and 1956 membership figures were as follows:

1955	
Combined AFL and CIO membership reports (127 unions).....	15,430,930
"Per capita" data (12 unions).....	446,587
Combined federal labor unions and local industrial unions.....	184,251
	<hr/> 16,061,768
Unaffiliated membership reports (43 unions).....	1,173,812
Unaffiliated membership estimated (11 unions).....	513,728
	<hr/> 1,687,540
Total.....	<hr/> <hr/> 17,749,308

1956	
AFL-CIO membership reports (132 unions).....	16,391,890
AFL-CIO "per capita" data (5 unions).....	360,818
Federal labor unions and local industrial unions.....	151,620
	<hr/> 16,904,328
Unaffiliated membership reports (42 unions).....	1,059,284
Unaffiliated membership estimated (10 unions).....	513,578
	<hr/> 1,572,862
Total.....	<hr/> <hr/> 18,477,190

At the time of the merger convention, December 1955, the membership of the AFL-CIO based on per capita payments received by the former parent federations was 13,612,712. For the period December 1955 through June 30, 1956, average AFL-CIO membership on a per capita basis stood at 14,189,117. Directly chartered local unions are excluded from these figures.

<sup>16</sup> For the names of the unions deleted and reasons therefor, see Appendix A.

<sup>17</sup> In 1 case, an increase of 86,000 resulted from using per capita figures for 1955 and reported figures for 1956. As a rule, reported membership figures are higher than membership counts based on per capita payments.

<sup>13</sup> For unions affiliated with the AFL-CIO, paid per capita membership as of June 30, 1956, was used as a membership count.

<sup>14</sup> Op. cit., pp. 6 and 55.

TABLE 1.—Membership reported <sup>1</sup> by national and international unions, by geographic area and affiliation, 1956

Geographic area	All unions			Union affiliation			
	Number	Members		AFL-CIO		Unaffiliated	
		Number (In thousands)	Percent	Unions	Members (In thousands)	Unions	Members (In thousands)
Total membership reported <sup>1</sup> .....	189	18,326	100.0	137	16,753	52	1,573
In continental United States <sup>1</sup> .....	189	17,233	94.0	137	15,813	52	1,420
Outside continental United States <sup>2</sup> .....	130	1,092	6.0	110	940	20	153
Canada.....	116	987	5.4	102	863	14	124
Hawaii.....	39	35	.2	35	10	4	25
Puerto Rico.....	21	45	.2	14	44	7	1
Alaska.....	45	21	.1	36	19	9	2
Canal Zone.....	22	2	( <sup>3</sup> )	18	2	4	( <sup>4</sup> )
Other.....	8	2	( <sup>4</sup> )	6	1	2	1

<sup>1</sup> National and international unions were asked to report their average dues-paying membership for 1956. 174 national and international unions reported a combined total of 17,451,174 members and the Bureau estimated on the basis of other information that membership of the 15 unions which did not report was 874,396. 151,620 members of federal labor unions and local industrial unions directly affiliated with the AFL-CIO are not accounted for in these estimates. Also excluded are members of unaffiliated unions not interstate in scope, as defined in the Directory.

<sup>2</sup> Membership figures for areas outside the continental United States were compiled primarily from union reports to the Bureau. For unions which did not report Canadian membership, data were secured from Labour Organization in Canada, 1956 edition (Department of Labour, Economics and Research Branch, Ottawa, Canada).

<sup>3</sup> Less than 0.05 percent.

<sup>4</sup> Less than 500 members.

NOTE: Because of rounding, sums of individual items do not necessarily equal totals.

## Membership Outside Continental United States

In 1956, membership in all areas outside the continental United States amounted to about 1.1 million, or 6 percent of total membership, with the overwhelming majority (nearly 1 million) in Canada (table 1). Of the 130 unions claiming jurisdiction over workers in areas outside the continental United States, nearly half (62) confined their activities to Canada, and 54 had organized workers in Canada as well as in other areas. Fourteen unions had members in areas exclusive of Canada.<sup>18</sup>

Between 1954 and 1956, Canadian membership claimed by United States unions increased by about 54,000 or 6 percent.

Total membership in areas other than Canada stood at 105,000 in both 1954 and 1956. In specific areas, however, fluctuations in membership were reported. Membership in Puerto Rico declined by 15 percent while membership in Alaska increased by more than 30 percent. As in 1954, one union accounted for most of the members in Puerto Rico and another for most members in Hawaii; in Alaska and the Canal Zone, no one union was predominant. About 2,000 members of 8 unions were located in other widely scattered areas throughout the world. More than half of the workers in this group were affiliated with two unions of Federal employees.

Membership within the continental United States, as reported by national and international unions, amounted to 17,233,000. Adding the

membership of AFL-CIO federal labor unions and local industrial unions (attributing all to the United States) brings the total in the United States, within the scope of this survey, to approximately 17,385,000. It must be emphasized that this figure does not represent the total number of union members in the United States, since members of unaffiliated unions not interstate in scope are not accounted for. Probably a half million workers or more are members of such unions. Moreover, as is discussed later in this section, a substantial number of workers are attached to national and international unions in the United States but for certain reasons are not counted as full or dues-paying members.

## Membership Trends and Changes

In 1956, membership in national and international unions passed the 18 million mark for the first time. The increase of half a million members since 1954, however, stands in sharp contrast to the spectacular gains made during some 2-year periods in the late 1930's and the World War II period (chart 1). During the period 1930-45, union membership exclusive of Canada showed a fourfold increase. Since 1945, however, such membership, has risen moderately, moving from 14.3 million in 1945 to 17.5 million, a 23-percent gain.

<sup>18</sup> See appendix D for a listing of unions with membership outside the continental United States.



**Chart 1. MEMBERSHIP OF NATIONAL AND INTERNATIONAL UNIONS, 1930-56**  
(EXCLUSIVE OF CANADIAN MEMBERS)<sup>1</sup>

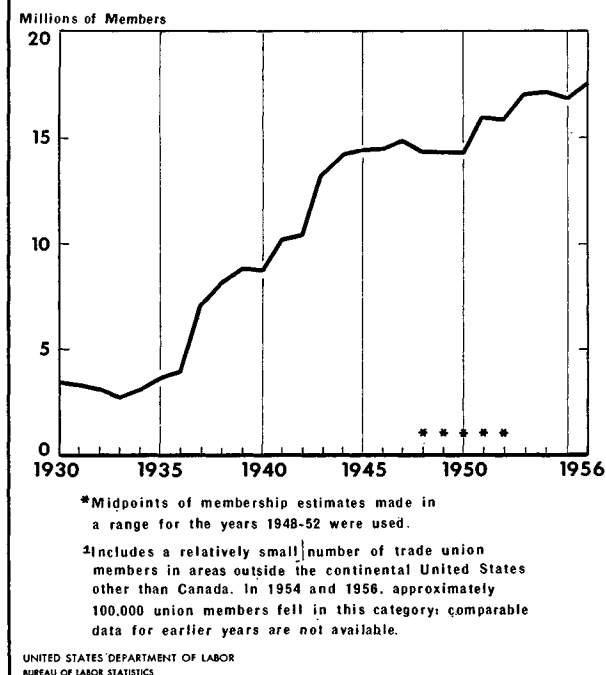

Since the Nation's labor force also increased substantially during these periods, changes in the relative stature of the labor movement, in terms of membership, are not reflected in membership totals alone but in these figures (exclusive of Canada) considered as a percentage of the total labor force and total employment in nonagricultural establishments.<sup>19</sup> From 1930 to 1945, membership as a percentage of the labor force showed a threefold increase (chart 2). Over the past decade, however, the ratio of union members to total labor force has remained fairly constant at or near the 25-percent level. In terms of employment in nonagricultural establishments, a similar trend is noted. Since 1945, the growth of union membership has kept pace with but not exceeded the employment expansion in nonagricultural industries. Thus, a ratio of about 1 union member for every 3 employees in non-

<sup>19</sup> Total labor force includes employed and unemployed workers, self-employed, members of the Armed Forces, etc. Employment in nonagricultural establishments excludes the Armed Forces, self-employed individuals, as well as unemployed, agricultural workers, proprietors, unpaid family workers, and domestic servants.

At best, the ratio of union membership to total employment in nonagricultural establishments is only a rough measure of the organizing accomplishments of unions. Employment totals include substantial numbers of people who are not eligible for union membership (e. g., executives and managers).

agricultural establishments has typically prevailed in the post-World War II period.

The recent stability of these data tends to obscure frequently substantial shifts in the membership of individual unions. Although about three-fifths of the unions reporting membership data for 1955 and 1956 held to a relatively constant level (less than 5-percent change), nearly a sixth reported a gain or loss of 10 percent or more (table 2). Between 1951 and 1956, almost half of the unions reporting membership

**TABLE 2.—Distribution of national and international unions by percentage change in membership reported, 1951-56**

Percentage change	1951-56		1954-56		1955-56	
	Number of unions	Percent	Number of unions	Percent	Number of unions	Percent
Total unions reporting <sup>1</sup> .....	135	100.0	158	100.0	168	100.0
20 percent or more gain.....	34	25.2	21	13.3	6	3.6
15 to 19.9 percent gain.....	10	7.4	4	2.5	2	1.2
10 to 14.9 percent gain.....	13	9.6	16	10.1	14	8.3
5 to 9.9 percent gain.....	18	13.3	27	17.1	32	19.0
1 to 4.9 percent gain.....	9	6.7	22	13.9	47	28.0
None or less than 1 percent gain or loss.....	17	12.6	23	14.6	52	31.0
1 to 4.9 percent loss.....	1	.7	10	6.3	5	3.0
5 to 9.9 percent loss.....	6	4.4	9	5.7	6	3.6
10 to 14.9 percent loss.....	7	5.2	6	3.8	1	.6
15 to 19.9 percent loss.....	4	3.0	6	3.8	2	1.2
20 percent or more loss.....	16	11.9	14	8.9	1	.6

<sup>1</sup> Only membership figures as reported by unions to the Bureau were used as a basis for the comparative data shown. The 1955 and 1956 membership figures were obtained from the questionnaire which was used to compile the current Directory. The 1951 membership reports appeared in the previous Directory of Labor Unions in the United States, 1953, BLS Bull. 1127, and 1954 figures in BLS Bull. 1185.

NOTE: Because of rounding, sums of individual items do not necessarily equal totals.

**Chart 2. MEMBERSHIP<sup>1</sup> AS A PERCENTAGE OF TOTAL LABOR FORCE AND OF EMPLOYEES IN NONAGRICULTURAL ESTABLISHMENTS**

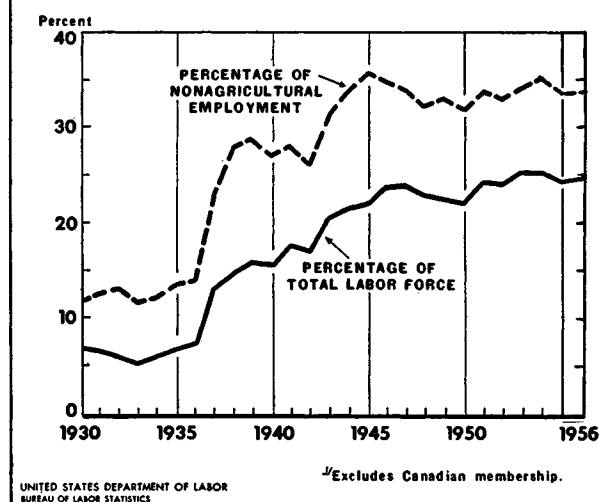

for the 2 periods experienced a rise or fall in membership of 15 percent or more; only 1 out of 5 indicated a net gain or loss of membership of less than 5 percent. For all the periods studied more unions gained than lost members.

### Size of Unions

The heavy concentration of membership in a few unions, long a characteristic of the American labor movement, was somewhat more marked in 1956 than in 1954. In 1954, the 10 largest unions had a combined membership of 7.7 million, or 43 percent of total union membership, whereas in 1956, their membership had risen to 8.2 million, or 45 percent of the total (table 3). Six unions, with 500,000 or more members each, had a combined membership of 6.4 million (an increase of 450,000 over 1954), and accounted for roughly 1 out of 3 union members. On the other hand, the number of national and international unions with a membership of less than 25,000 fell from 100 to 89,<sup>20</sup> with a decline in membership of nearly 90,000.

TABLE 3.—Distribution of national and international unions by number of members reported<sup>1</sup> and affiliation, 1956

Number of members reported	All unions				Union affiliation	
	Number	Per cent	Members		AFL-CIO	Unaffiliated
			Number (In thousands)	Per cent		
All unions <sup>1</sup> .....	189	100.0	18,326	100.0	137	52
Under 1,000 members.....	16	8.5	9	(?)	8	8
1,000 and under 5,000 members.....	28	14.8	71	0.4	13	15
5,000 and under 10,000 members.....	18	9.5	129	.7	8	10
10,000 and under 25,000 members.....	27	14.3	415	2.3	20	7
25,000 and under 50,000 members.....	24	12.7	835	4.5	21	3
50,000 and under 100,000 members.....	33	17.5	2,281	12.4	29	4
100,000 and under 200,000 members.....	19	10.1	2,570	14.0	16	3
200,000 and under 300,000 members.....	9	4.8	2,052	11.2	8	1
300,000 and under 400,000 members.....	5	2.6	1,742	9.5	5	—
400,000 and under 500,000 members.....	4	2.1	1,808	9.9	3	1
500,000 and under 1,000,000 members.....	3	1.6	2,475	13.5	3	—
1,000,000 members and over.....	3	1.6	3,939	21.5	3	—

<sup>1</sup> See footnote 1, table 1.

<sup>2</sup> Less than 0.05 percent.

NOTE: Because of rounding, sums of individual items do not necessarily equal totals.

Of the 52 unaffiliated unions, 40 were recorded with a membership of less than 25,000, and only 5 with more than 100,000. These 5, plus the 38 AFL-CIO affiliates with 100,000 or more members, are identified in table 4.

<sup>20</sup> The loss of these 11 unions is attributable to mergers, termination of activities, or failure to meet the Bureau's interstate standard for inclusion.

### Women Members

Almost 3.4 million members<sup>21</sup> or less than one-fifth of all members of national and international unions in 1956 were women. This is based on reports from 152 unions and Bureau estimates for all but 1 of the remaining 37 unions (table 5).<sup>22</sup> As in previous years, women unionists represented about 1 out of 7 in the Nation's female labor force.

TABLE 4.—National and international unions with 100,000 or more members, 1956<sup>1</sup>

Union <sup>2</sup>	Members	Union <sup>2</sup>	Members
Automobile.....	1,320,513	Musicians.....	256,851
Bakery.....	160,000	Oil.....	183,000
Boilermakers.....	150,750	Packaginghouse.....	150,000
Bricklayers.....	153,564	Painters.....	217,000
Building Service.....	230,000	Plumbing.....	248,763
Carpenters.....	850,000	Printing Pressmen.....	104,000
Clothing.....	385,000	Pulp.....	165,000
Communications Workers.....	259,000	Railroad Trainmen (Ind) <sup>3</sup> .....	217,462
Electrical (IUE).....	397,412	Railway Carmen.....	129,804
Electrical (UE) (Ind).....	100,000	Railway and Steamship Clerks.....	350,000
Electrical (IBEW).....	675,000	Retail Clerks.....	300,000
Engineers, Operating.....	200,000	Retail, Wholesale.....	117,668
Garment, Ladies'.....	450,802	Rubber.....	178,017
Hod Carriers.....	465,923	State and County.....	150,000
Hotel.....	441,000	Steel.....	1,250,000
Iron.....	146,918	Street, Electric Railway.....	143,680
Letter Carriers.....	108,000	Teamsters.....	1,368,082
Machinists.....	949,683	Telephone (Ind).....	100,000
Maintenance of Way.....	225,000	Textile, United.....	100,000
Meat.....	310,000	Textile Workers.....	202,700
Mine, Mill (Ind).....	100,000	Transport Workers.....	130,000
Mine (Ind).....	(4)		

<sup>1</sup> The merged United Papermakers and Paperworkers joined the ranks of unions with 100,000 or more members in March 1957.

<sup>2</sup> All unions not identified as (Ind) are affiliated with the AFL-CIO. See listing for full name.

<sup>3</sup> Per capita payments to the AFL-CIO (June 30, 1956).

<sup>4</sup> Membership figure not reported.

<sup>5</sup> Joined the AFL-CIO in September 1957.

In half of the unions, women represented less than 30 percent of the membership. A considerable number (51) had no women members. Women accounted for half or more of membership in 24 unions in which were found more than two-fifths of all women unionists. In 8 unions, women represented 70 percent or more of membership; their combined total amounted to fewer than 850,000 women, or 25 percent of all women members.

The largest numbers of women members were reported by two apparel unions. Other unions with sizable numbers of women members were those having their principal jurisdiction in electri-

<sup>21</sup> This figure represents an increase of about 400,000 since 1954. This increase is, of course, related to the increase in total union membership since that time. It may also reflect improved reporting practices on the part of unions. In 1956, only 37 unions did not supply information on women membership, compared with 64 in 1954. The 1954 figure included an estimate of 851,000 women members; the comparable figure for 1956 was 245,000.

<sup>22</sup> See appendix E for listing of unions by number of women members.

cal and transportation equipment manufacturing, service and retail trades, communications, and textile mills.

TABLE 5.—*Estimated distribution of national and international unions by proportion of women members, 1956*<sup>1</sup>

Percent of women workers	All unions			
	Number	Percent	Number of women members	
			Number (in thousands)	Percent
All unions.....	188	100.0	3,400	100.0
No women members.....	51	27.1		
Under 10 percent.....	54	28.7	175	5.2
10 and under 20 percent.....	25	13.3	590	17.4
20 and under 30 percent.....	15	8.0	254	7.5
30 and under 40 percent.....	8	4.3	388	11.4
40 and under 50 percent.....	11	5.9	504	14.8
50 and under 60 percent.....	6	3.2	292	8.6
60 and under 70 percent.....	10	5.3	351	10.3
70 and under 80 percent.....	4	2.1	675	19.9
80 and under 90 percent.....	3	1.6	83	2.4
90 and under 100 percent.....	1	.5	86	2.5

<sup>1</sup> 152 unions reported 3.15 million women members. 37 unions did not report the number of women or failed to furnish membership data against which reported percentages could be applied. It was estimated that 25 of these had approximately 244,700 women members and 11 unions had no women members. For 1 union appropriate information was not available. In terms of affiliation, it is estimated that women members were distributed as follows: AFL-CIO, 95 percent; unaffiliated, 5 percent. Women members of AFL-CIO federal labor unions and local industrial unions are not included in these estimates.

NOTE: Because of rounding, the sums of individual items do not necessarily equal totals.

## White-Collar Members

In this survey, the Bureau attempted, for the first time, to obtain data on white-collar membership in national and international unions, that is, members employed in professional, technical, sales, and clerical occupations.<sup>23</sup> On the basis of reports (largely estimates) from 125 unions, supplemented by Bureau estimates for 59 unions, white-collar membership amounted to approximately 2.5 million (table 6). Members in this category represent less than 15 percent of all members of national and international unions.

Slightly more than half of all white-collar members were in 37 unions which were made up almost entirely of clerical, sales, or professional workers; three-fourths were in unions where they comprised 50 percent or more of the membership.

<sup>23</sup> See questionnaire, appendix B, item IV (4) for query on white-collar membership.

In this survey, it was not expected that an accurate count of white-collar membership could be obtained. In the first place, it is difficult to define white-collar work in a general questionnaire so as to take account of all the borderline occupations. Secondly, few, if any, national unions with both blue-collar and white-collar workers maintain separate records for each group. Because of widespread public interest in white-collar organization, the Bureau is presenting the aggregate results of the inquiry despite their limitations. However, as was pledged in the questionnaire, estimates made by individual unions are not shown in this Directory.

TABLE 6.—*Estimated distribution of national and international unions by proportion of white-collar members, 1956*<sup>1</sup>

Percent of membership in white-collar work	Number of unions	Number of white-collar members (In thousands)	Percent of all white-collar members
All unions.....	184	2,463	100.0
None.....	95		
Less than 10 percent.....	33	268	10.9
10 and under 30 percent.....	8	156	6.3
30 and under 50 percent.....	2	171	7.0
50 and under 70 percent.....	4	249	10.1
70 and under 90 percent.....	5	320	13.0
90 percent and over.....	37	1,297	52.7

<sup>1</sup> 125 unions reported 1,740,000 white-collar members. 64 unions did not report the number of such members. It was estimated that 16 of these had approximately 723,000 white-collar members and 43 unions had no white-collar members. For 5 unions, appropriate information on which to base an estimate was not available.

NOTE: Because of rounding, sums of individual items do not necessarily equal totals.

About half of all national and international unions reported no white-collar members or were believed to have none.

The great bulk of white-collar membership was found in unions operating primarily in retail trade, public service, communications and transportation, and in the entertainment industry. However, several blue-collar unions also reported a substantial number of white-collar members, although in each union they represented only a small proportion of total membership.

## Industrial Distribution of Membership

Another query new to the Bureau's directory series relates to the distribution of union members among the various major industry divisions.<sup>24</sup> Of the 187 unions for which data were reported or estimated, 111 unions had organized approximately 8.8 million workers in manufacturing industries (table 7). Seventy-eight of these unions had virtually all of their membership in manufacturing (table 8). In nonmanufacturing industries, the largest concentration of members was found in transportation (2.7 million) and contract construction (2.1 million).

<sup>24</sup> See questionnaire, appendix B, item IV (3), for query on industry classifications.

Much the same limitations apply to these estimates as were indicated for white-collar membership (footnote 23), namely, the difficulty of defining industries in a questionnaire of this type and the general absence of detailed records in national unions with membership in more than one industry. The Bureau hopes that in subsequent surveys this much desired type of information can be improved. Meanwhile, readers of this Directory who might be tempted to relate these membership estimates to employment in the various industry divisions should bear in mind the nature of these estimates, the inclusion of retired workers and unemployed members in some membership totals (see p. 13), and the fact that union membership totals are not necessarily the same as collective bargaining agreement coverage. As in the case of white-collar membership figures, unions responding to this query were assured that individual estimates would not be published.

TABLE 7.—Estimated distribution of national and international unions and union membership by industry, 1956

Industry	All unions			Union affiliation					
				AFL-CIO			Unaffiliated		
	Number <sup>1</sup>	Members <sup>2</sup>		Number <sup>1</sup>	Members <sup>2</sup>		Number <sup>1</sup>	Members <sup>2</sup>	
		Number (In thousands)	Percent		Number (In thousands)	Percent		Number (In thousands)	Percent
All unions <sup>3</sup> .....	187	18, 104	100. 0	136	16, 553	100. 0	51	1, 551	100. 0
Manufacturing.....	111	8, 839	48. 8	85	8, 531	51. 5	26	308	19. 8
Nonmanufacturing.....	165	8, 350	46. 1	126	7, 353	44. 4	39	996	64. 2
Mining and quarrying.....	13	518	2. 9	9	114	. 7	4	404	26. 1
Contract construction.....	22	2, 123	11. 7	20	2, 122	12. 8	2	1	(*)
Transportation.....	50	2, 727	15. 1	34	2, 319	14. 0	16	408	26. 3
Telephone and telegraph.....	6	428	2. 4	3	320	1. 9	3	108	7. 0
Electric and gas utilities.....	15	323	1. 8	11	303	1. 8	4	20	1. 3
Trade.....	17	883	4. 9	14	859	5. 2	3	24	1. 5
Finance and insurance.....	5	51	. 3	3	47	. 3	2	4	. 2
Service industries.....	31	1, 222	6. 7	27	1, 218	7. 4	4	4	. 3
Agriculture and fishing.....	6	76	. 4	5	51	. 3	1	25	1. 6
Government.....	34	915	5. 1	24	669	4. 0	10	247	15. 9

<sup>1</sup> These columns are nonadditive; many unions have membership in more than one industrial classification.

<sup>2</sup> Number of members computed by applying percentage figures to total membership. Total membership, however, may include retired and unemployed workers. (See table 9.)

<sup>3</sup> 161 unions reported an estimated distribution of membership by industry. For 26 unions, the Bureau estimated industrial composition. For 2 unions

with a combined membership of 222,000, no estimates were made. Also see footnote 1, table 1.

\* Less than 0.05 percent.

NOTE: Because of rounding, sums of the individual items do not necessarily equal the totals.

Fewer than 100,000 members were reported for 2 nonmanufacturing divisions: finance and insurance and agriculture and fishing. The membership count in Federal, State, and municipal service was slightly more than 900,000. In this category, 3 out of 4 members were in 18 unions which confined their jurisdiction almost entirely to public employees. A similar pattern prevailed in the telephone and telegraph industry where 4 unions functioning primarily in this industry accounted for 85 percent of the members. However, in retail and wholesale trade, only 1 union drew virtually all of its members from these industries, while 16 other unions, accounting for two-thirds of all

union members in this industry classification, had substantial portions of their members scattered among various other industries.

Although the membership strength of the AFL-CIO was about evenly divided between manufacturing and all other industries combined, unaffiliated unions followed a different pattern. Only 1 out of 5 members of unaffiliated national unions was a manufacturing worker. As these estimates demonstrate, contract construction is the almost exclusive domain of AFL-CIO affiliates; in mining, however, the independents show considerably greater strength.

### Reporting Practices

As in previous surveys, the Bureau again requested unions to indicate whether they included or excluded five specific categories from their membership reports: unemployed; those involved in work stoppages; those in the Armed Forces; apprentices; and the retired.<sup>25</sup> Moreover, unions were asked to furnish an actual or estimated figure on the number of members in the excluded categories. Ideally, if all unions which excluded some or all of these categories from membership counts furnished such figures, a membership total could be compiled which would uniformly account for all members attached in some way to unions.

TABLE 8.—Estimated distribution of national and international unions by percent of membership in major industry divisions, 1956

Industry	Number of unions (In percent)				
	1-19	20-39	40-59	60-79	80-100
Manufacturing.....	9	10	8	6	78
Nonmanufacturing.....	70	15	7	10	63
Mining and quarrying.....	8	3	—	2	—
Contract construction.....	7	2	—	5	8
Transportation.....	10	3	3	2	32
Telephone and telegraph.....	2	—	—	—	4
Electric and gas utilities.....	12	1	—	—	2
Trade.....	11	1	4	—	1
Finance and insurance.....	1	1	—	—	3
Service industries.....	17	1	—	1	12
Agriculture and fishing.....	2	3	—	—	1
Government.....	14	1	1	—	18

NOTE: The number of unions shown in the distribution exceeds the total of 187 on which the data are based, because many unions have membership in more than one industrial classification.

<sup>25</sup> See appendix F for listing.

The response again fell short of this goal, although more unions reported in 1957 than in 1955.

One hundred and fifty-one unions reported in whole or in part on the practices followed (table 9), compared with 129 in 1955. Nonrespondents for particular categories ranged from nearly one-half to one-third of all unions surveyed, encompassing from one-third to one-fifth of total membership. Considering practices among reporting unions only, it would appear that the unemployed, those on strike, and apprentices are likely to be included in membership reports. Retired members are likely to be excluded, and members in the Armed Forces have roughly an even chance of being included or excluded from membership reports.

Of the 101 unions which indicated the exclusion of certain categories of workers, 46 were able to furnish figures on the number excluded. For all categories, the total excluded was 305,000, or 7 percent of the total membership of about 4.3 million reported by the 46 unions. By category, the excluded were distributed as follows: unemployed, 71,000; involved in work stoppages, 5,000; Armed Forces, 68,000; apprentices, 18,000; retired, 136,000; and all other categories, 7,600.

## Union Functions

This section deals with certain aspects of union organization, such as the number of locals, the number of collective bargaining agreements, frequency of conventions, etc., which help to reveal the broad contours of the American labor movement. Except for the number of collective bargaining agreements and the coverage of agreements (requested in this directory survey for the first time), the data reported below largely represent a recapitulation of the information presented for individual unions in the listing of national and international unions beginning on page 29.

### Number of Locals

More than 77,000 locals were affiliated with national and international unions in 1956, a slight increase over 1954.<sup>26</sup> About four-fifths of the locals were in AFL-CIO affiliates.

More than half of the total number of local unions were affiliated with 18 national and international unions (table 10). Of these, 13 were AFL-CIO unions which accounted for nearly half

TABLE 9.—Specified categories included in or excluded from union membership data reported, 1956<sup>1</sup>

Category	Unions		Membership *	
	Number	Percent	Number (In thousands)	Percent
All unions.....	189	100.0	18,325	100.0
Unemployed:				
Included.....	77	40.7	9,507	51.9
Excluded.....	52	27.5	4,621	25.2
No reply.....	60	31.7	4,198	22.9
Involved in work stoppages:				
Included.....	78	41.3	10,743	58.6
Excluded.....	29	15.3	3,078	16.8
No reply <sup>2</sup> .....	82	43.4	4,504	24.6
Armed Forces:				
Included.....	57	30.2	4,562	24.9
Excluded.....	70	37.0	9,899	54.0
No reply.....	62	32.8	3,864	21.1
Apprentices:				
Included.....	74	39.2	8,939	48.8
Excluded.....	24	12.7	2,450	13.4
No reply <sup>4</sup> .....	91	48.1	6,936	37.8
Retired:				
Included.....	48	25.4	5,081	27.7
Excluded.....	86	45.5	7,764	42.4
No reply.....	55	29.1	5,480	29.9
Other: <sup>5</sup>				
Included.....	7	3.7	416	2.3
Excluded.....	5	2.6	201	1.1
No reply.....	177	93.7	17,709	96.6

<sup>1</sup> Based on complete or partial responses by 151 unions.

<sup>2</sup> The data refer to total membership of unions reporting, not the number of members actually included or excluded in the specified categories.

<sup>3</sup> Includes some unions prohibited by law from striking, e. g., unions which organize Federal employees.

<sup>4</sup> Includes some unions which do not have jurisdiction over any apprenticeable trades.

<sup>5</sup> Very few listed any types of workers in this category. Among those reported were groups such as permanently sick or disabled, temporarily disabled, and associate members.

of the AFL-CIO total of about 62,000 locals. Almost three-fourths of all unions had less than 400 locals; two-fifths had less than 100.

### Number of Collective Bargaining Agreements

The number of collective bargaining agreements reported by individual national and international unions ranged up to 11,000 excluding a count of separate supplements, pension plans, and health and insurance documents. For the 164 national and international unions that reported on collective bargaining agreements or for which the Bureau was able to make estimates, a total of approximately 110,000 agreements was compiled (table 11).<sup>27</sup> Almost half of the total were held by 6 unions affiliated with the AFL-CIO, each union having 5,000 agreements or more. Most of the unions in this group had a large segment of their membership in the building construction industry. Nearly three-fourths of all agreements were

<sup>27</sup> An examination of the size and characteristics of the remaining 25 unions with a combined membership of 3,961,200 indicates that the estimate of upwards of 125,000 agreements in existence, given in the 1955 Directory, still reflects the total number in operation.

<sup>26</sup> Locals in Canada are included in these figures.

TABLE 10.—Distribution of national and international unions by number of locals and affiliation, 1956

Number of locals	All unions				Union affiliation			
	Number	Percent	Locals		AFL-CIO		Unaffiliated	
			Number	Percent	Unions	Locals	Unions	Locals
All unions <sup>1</sup> .....	183	100.0	77,260	100.0	134	62,087	49	15,173
Under 10 locals <sup>2</sup> .....	20	10.9	91	0.1	6	39	14	52
10 and under 25 locals.....	13	7.1	209	.3	7	103	6	106
25 and under 50 locals.....	19	10.4	708	.9	10	371	9	337
50 and under 100 locals.....	23	12.6	1,746	2.3	20	1,526	3	220
100 and under 200 locals.....	24	13.1	3,131	4.1	20	2,660	4	471
200 and under 300 locals.....	17	9.3	3,064	5.1	13	3,054	4	910
300 and under 400 locals.....	15	8.2	4,926	6.4	13	4,227	2	699
400 and under 500 locals.....	7	3.8	2,959	3.8	7	2,959	-----	-----
500 and under 600 locals.....	5	2.7	2,730	3.5	5	2,730	-----	-----
600 and under 700 locals.....	8	4.4	5,021	6.5	7	4,419	1	602
700 and under 800 locals.....	5	2.7	3,740	4.8	5	3,740	-----	-----
800 and under 900 locals.....	4	2.2	3,419	4.4	4	3,419	-----	-----
900 and under 1,000 locals.....	5	2.7	4,795	6.2	4	3,871	1	924
1,000 and under 1,500 locals.....	7	3.8	8,493	11.0	5	6,117	2	2,376
1,500 and under 2,000 locals.....	4	2.2	6,837	8.8	3	5,337	1	1,500
2,000 locals and over.....	7	3.8	24,491	31.7	5	17,515	2	6,976

<sup>1</sup> 15 unions did not report the number of local unions. For 9 unions, sufficient information was available on which to base estimates. For 6 unions, with a combined membership of 180,000, appropriate information was not available.

<sup>2</sup> Includes 5 unions with no locals.

reported by 18 unions, each with 2,000 or more agreements in effect. Seventeen of the 164 were unions of government employees which held no collective bargaining agreements.

### Coverage of Agreements

In this survey, the Bureau also requested national and international unions to indicate the total number of workers, nonmembers as well as members, covered by labor-management contracts. It was expected that many unions could only estimate this number, since such information is not normally collected on a systematic basis at national union headquarters. One hundred twenty

unions reported the number of workers covered by collective bargaining agreements. In addition, 17 unions of government employees reported no workers covered by agreements. The Bureau prepared estimates for the remaining 52 unions.<sup>28</sup>

Aggregates of union membership and agreement coverage have different components. For example, membership reports include members who are not at work (e. g., retired, in the Armed Forces, or unemployed), and therefore are not covered by

<sup>28</sup> For the 120 unions which supplied figures on collective bargaining coverage it was noted that in the aggregate coverage exceeded membership by a small margin—10.8 million workers covered as against 10.2 million members. Consequently, for the unions which did not report coverage data, and for which no estimate could be obtained from other sources, membership was assumed to be identical with coverage.

TABLE 11.—Distribution of national and international unions by number of basic collective bargaining agreements with employers, 1956 <sup>1</sup>

Number of collective bargaining agreements	All unions				Union affiliation			
	Number	Percent	Collective bargaining agreements		AFL-CIO		Unaffiliated	
			Number	Percent	Unions	Collective bargaining agreements	Unions	Collective bargaining agreements
All unions <sup>2</sup> .....	164	100.0	110,400	100.0	116	106,900	48	3,500
No collective bargaining agreements <sup>3</sup> .....	17	10.4	-----	-----	9	-----	8	-----
Less than 25 agreements.....	42	25.6	500	0.5	18	200	24	300
25 and under 100 agreements.....	20	12.2	1,150	1.0	16	950	4	200
100 and under 200 agreements.....	22	13.4	2,700	2.4	17	2,050	5	650
200 and under 300 agreements.....	14	8.5	3,300	3.0	11	2,500	3	800
300 and under 500 agreements.....	15	9.1	5,250	4.8	12	4,200	3	1,050
500 and under 1,000 agreements.....	7	4.3	4,650	4.2	6	4,150	1	500
1,000 and under 2,000 agreements.....	9	5.5	10,750	9.7	9	10,750	-----	-----
2,000 and under 3,000 agreements.....	9	5.5	21,900	19.8	9	21,900	-----	-----
3,000 and under 5,000 agreements.....	3	1.8	9,700	8.8	3	9,700	-----	-----
5,000 agreements and over.....	6	3.7	50,500	45.7	6	50,500	-----	-----

<sup>1</sup> The number of basic collective bargaining agreements does not include various supplements, pension, or health or welfare agreements as separate documents.

<sup>2</sup> Includes 15 unions for which the Bureau was able to estimate the number of basic collective bargaining agreements. For 25 unions, including

several large unions, sufficient information was not available on which to base an estimate. It is likely that the total number of agreements in effect exceeds 125,000.

<sup>3</sup> 17 unions composed of government workers had no collective bargaining agreements.

agreements. The 17 government unions which do not have contracts had a combined membership of nearly 700,000; 17 additional unions had some membership in government service (see table 7). On the other hand, union agreements without a provision for a union shop or another form of union security may cover a substantial number of nonmembers in the bargaining unit.

Based on union returns and Bureau estimates, it appears that more than 18 million workers are covered by collective bargaining agreements in national and international unions, including agreements outside continental United States. The rather close similarity between the number of union members in national and international unions and the number of workers covered by the collective bargaining agreements of these unions, as revealed by this survey, seems to indicate that, in the aggregate, the number of nonmembers covered by agreements was roughly equivalent to the number of members not covered by agreements. Excluding membership outside continental United States, and taking into account the estimated coverage of agreements negotiated by AFL-CIO federal labor unions and local industrial unions and by unaffiliated single-firm and local unions, an overall estimate of about 18 million workers under agreements in the United States would appear to be reasonable.<sup>29</sup>

### Union Conventions

One of the ethical practices codes recently adopted by the AFL-CIO stated that "... each affiliated national or international union should hold regular conventions at stated intervals, which should not be more than 4 years . . ." At the time information was submitted for this Directory by national and international unions, at least 23 unions did not meet this standard, either because they held no conventions or held them at 5-year intervals (table 12). Fifteen of these unions are AFL-CIO affiliates. The most common convention interval was 2 years, observed by two-fifths of the unions. About 1 out of 5

unions held conventions at intervals of 1 year or less.

TABLE 12.—*Intervals at which national and international unions hold conventions, 1956*

Interval between conventions	All unions		Union affiliation	
	Number	Percent	AFL-CIO	Unaffiliated
All unions.....	189	100.0	137	52
3 months.....	1	0.5	1	1
6 months.....	3	1.6	3	3
1 year.....	33	17.5	16	17
18 months.....	1	.5	1	1
2 years.....	74	39.1	59	15
3 years.....	20	10.6	17	3
4 years.....	26	13.8	22	4
5 years.....	13	6.9	12	1
Determined by referendum..	5	2.6	5	5
No convention.....	10	5.3	3	7
Information not available....	3	1.6	2	1

### Union Professional Staff

Persons occupying the position of research director were named by 96 national and international unions; 78 unions reported the employment of an education director (table 13).<sup>30</sup> In 44 unions, the same person carried both titles; in 9 cases, the union's president or secretary-treasurer took on these duties. An increase of 10 in the number of persons assigned as education directors in State organizations since 1955 was revealed by the Directory returns.

Of the 189 unions surveyed, 91 reported a person in charge of activities or services at national union headquarters relating to collectively bargained social insurance programs. In 62 unions, the president, secretary-treasurer, research or education director filled the position. In 29 unions, other individuals were designated, with job titles ranging from office manager to pension and welfare plan administrator.

The increasing concern of State labor bodies with such legislative matters as unemployment benefits, workmen's compensation, right-to-work laws, and other issues affecting the labor movement prompted the Bureau to inquire whether State bodies designated an official to be in charge of legislative activities. Of the 79 State and territorial bodies surveyed, 63 reported legislative representatives. In most instances, the president or the secretary-treasurer acted in this capacity.

<sup>29</sup> The relative importance of large agreements has been highlighted by the Bureau's work in agreement analysis. The Bureau's file of approximately 5,000 current collective bargaining agreements contains virtually all agreements covering 1,000 or more workers exclusive of the railroad and airline industries. As of July 1957, the Bureau had 1,859 agreements covering 1,000 or more workers each; total coverage of these agreements amounted to 8,143,100 workers. Adding the estimated coverage of railroad agreements, the combined coverage of major agreements (1,000 or more workers) amounted to slightly more than 50 percent of the total coverage of collective bargaining agreements in the United States.

<sup>30</sup> These reports cover positions which are formally established and probably understate the extent to which unions use research and education techniques. Some unions assign personnel as needed from other regular staff, and others contract with private consultants to handle problems as they develop.

TABLE 13.—Number of research and education directors of national and international unions, 1956

Position filled by	Total research directors	Total education directors	Both research and education directors		Research directors only	Education directors only
			Same person in both positions	Different person in each position		
Total..... Person other than president or secretary-treasurer..... President or secretary-treasurer.....	National or international unions					
	96	78	44	24	28	10
	82	68	35	23	24	10
	14	10	9	1	4	-----
	State organizations <sup>1</sup>					
Total..... Person other than president or secretary-treasurer..... President or secretary-treasurer.....	24	39	17	4	3	18
	18	28	11	4	3	13
	6	11	6	-----	-----	5

<sup>1</sup> Includes 1 union where the president fills the education position but a person other than the president or secretary-treasurer fills the research position; and 1 union where the secretary-treasurer fills the education position but a person other than the president or secretary-treasurer fills the research position.

<sup>2</sup> Includes 1 union where the president and secretary-treasurer both occupy the research and education position.

<sup>3</sup> Data for State bodies refers to June 1, 1957. At this time, 22 had merged.

<sup>4</sup> In one State body the secretary fills the research position and a person other than the secretary fills the education position.

## Union Publications

Of the 189 unions surveyed, 159 issued publications. Of these unions, 14 issued 2 publications. Most publications (115) appeared monthly; 18 biweekly; 19 bimonthly; 9 quarterly; 8 weekly; 1 semiannually; 1 annually; and for 2 publications no time interval was specified.

Forty-six of the 79 State and territorial bodies issued publications; 6 of these issued 2 publications.<sup>31</sup> Twenty-one organizations issued publications monthly; 15 weekly; 10 annually; 3 biweekly; 1 quarterly; 1 semiannually; and for 1 the frequency was not specified.

## Union Headquarters Locations

The headquarters of 128 national and international unions which comprise more than 80 percent of total membership were located in 9 cities (table 14). The greatest concentration was in Washington, D. C., where 50 unions now make their headquarters, an increase of 4 unions, with more than 850,000 members, since 1954. The AFL-CIO also has its headquarters in Washington. Among the unions that have recently moved to the Nation's capital are the American Newspaper Guild, the American Fed-

eration of State, County and Municipal Employees, and the Amalgamated Association of Street, Electric Railway and Motor Coach Employees of America.

The number of union headquarters in 4 major cities remained unchanged, and in 5 other cities, the number decreased. In addition to Washington, D. C., only 3 cities had 5 or more union headquarters with a combined membership exceeding a million. These were: New York, N. Y., Detroit, Mich., and Indianapolis, Ind.

TABLE 14.—Cities with five or more international union headquarters, 1956 <sup>1</sup>

Location	Unions		Union affiliation			
			AFL-CIO		Unaffiliated	
	Number	Total membership (In thousands)	Number of unions	Membership (In thousands)	Number of unions	Membership (In thousands)
Total.....	128	14,908	104	13,615	24	1,293
Washington, D. C.	50	7,235	41	6,538	9	697
New York, N. Y.	23	2,056	18	1,889	5	167
Detroit, Mich.	6	1,631	4	1,597	2	34
Indianapolis, Ind.	5	1,113	5	1,113	—	—
Chicago, Ill.	20	960	18	946	2	15
Cincinnati, Ohio	5	951	5	951	—	—
Cleveland, Ohio	5	436	2	163	3	273
St. Louis, Mo.	6	292	6	292	—	—
Philadelphia, Pa.	8	234	5	127	3	108

<sup>1</sup> Not included are offices established by unions for special functions, e. g., legislative activity or research.

Note: Because of rounding, sums of individual items do not necessarily equal totals.

<sup>31</sup> Data relate to June 1, 1957. Subsequent mergers have reduced the number of State bodies and consequently the number of publications.



# AMERICAN FEDERATION OF LABOR AND CONGRESS OF INDUSTRIAL ORGANIZATIONS

AFL-CIO Bldg., 815 Sixteenth Street NW.  
Washington 6, D. C.  
Phone: National 8-3870

*President*  
GEORGE MEANY

*Secretary-Treasurer*  
WILLIAM F. SCHNITZLER

## *Executive Council* <sup>32</sup>

GEORGE MEANY, president.  
WILLIAM F. SCHNITZLER, secretary-treasurer.  
HARRY C. BATES, president, Bricklayers, Masons and Plasterers International Union of America.  
JOSEPH A. BEIRNE, president, Communications Workers of America.  
WILLIAM C. BIRTHRIGHT, president and secretary-treasurer, Journeymen Barbers, Hairdressers, Cosmetologists, and Proprietors' International Union of America.  
L. S. BUCKMASTER, president, United Rubber, Cork, Linoleum and Plastic Workers of America.  
JAMES B. CAREY, president, International Union of Electrical, Radio and Machine Workers.  
JOSEPH CURRAN, president, National Maritime Union of America.  
WILLIAM C. DOHERTY, president, National Association of Letter Carriers.  
DAVID DUBINSKY, president and secretary-treasurer, International Ladies' Garment Workers' Union.  
\*JOHN F. ENGLISH, secretary-treasurer, International Brotherhood of Teamsters, Chauffeurs, Warehousemen and Helpers of America.  
KARL F. FELLER, president, International Union of United Brewery, Flour, Cereal, Soft Drink & Distillery Workers of America.  
GEORGE M. HARRISON, president, Brotherhood of Railway and Steamship Clerks, Freight Handlers, Express and Station Employees.

A. J. HAYES, president, International Association of Machinists.  
MAURICE A. HUTCHESON, president, United Brotherhood of Carpenters and Joiners of America.  
JOSEPH D. KEENAN, secretary, International Brotherhood of Electrical Workers.  
O. A. KNIGHT, president, Oil, Chemical and Atomic Workers International Union.  
CHARLES J. MACGOWAN, president emeritus, International Brotherhood of Boilermakers, Iron Ship Builders, Blacksmiths, Forgers and Helpers.  
DAVID J. McDONALD, president, United Steelworkers of America.  
WILLIAM L. MCFETRIDGE, president, Building Service Employees International Union.  
LEE W. MINTON, president, Glass Bottle Blowers Association of the U. S. and Canada.  
JAMES C. PETRILLO, president, American Federation of Musicians.  
\*JACOB S. POTOFKY, president, Amalgamated Clothing Workers of America.  
A. PHILIP RANDOLPH, president, Brotherhood of Sleeping Car Porters.  
WALTER P. REUTHER, president, International Union, United Automobile, Aircraft & Agricultural Implement Workers of America.  
EMIL RIEVE, chairman, Executive Council, Textile Workers Union of America.  
JAMES A. SUFFRIDGE, president, Retail Clerks International Association.  
RICHARD F. WALSH, president, International Alliance of Theatrical Stage Employes and Moving Picture Machine Operators of the United States and Canada.  
\*HERMAN WINTER, president emeritus, Bakery and Confectionery Workers' International Union of America.

<sup>32</sup> Includes president, secretary-treasurer, and 27 vice presidents. The vice presidents are listed in alphabetical order.

Since the merger convention, December 5, 1955, the following changes have occurred in the membership of the Council:

Meeting August 27-30, 1956, the Council elected Lee W. Minton to fill the vacancy caused by the death of Matthew Woll. (Mr. Woll died on June 1, 1956.)

The resignation of A. L. Spradling was announced by the Council at its January 28-February 6, 1957, meeting. At the same meeting, James A. Suffridge was elected vice president.

Willard S. Townsend died on February 3, 1957. Dave Beck was removed from the Council on May 20, 1957. The former was replaced by Karl F. Feller, and the latter by John F. English. Both appointments were made public May 21, 1957.

\* Replaced by Peter F. Schoemann (Plumbers) and Paul L. Phillips (Papermakers).

### *Executive Committee*

George Meany  
William F. Schnitzler  
Harry C. Bates  
James B. Carey  
David Dubinsky  
George M. Harrison  
David J. McDonald  
Walter P. Reuther

### *Standing Committees and Chairmen*

Civil Rights: Charles S. Zimmerman.  
Community Services: Joseph A. Beirne.  
Economic Policy: Walter P. Reuther.  
Publication: *Economic Trends and Outlook* (monthly).  
Education: George M. Harrison.  
Ethical Practices: A. J. Hayes.  
Housing: Harry C. Bates.  
International Affairs: George Meany.  
Legislation: George Meany.  
Political Education: George Meany.  
Public Relations: William C. Birthright.  
Research: William F. Schnitzler.  
Safety and Occupational Health: Richard F. Walsh.  
Social Security: Maurice A. Hutcheson.  
Veterans Affairs: William C. Doherty.

### *Staff*

Accounting: Harold H. Jack, Controller.  
Civil Rights: Boris Shishkin, Director.  
Education: John Connors, Director.  
Publication: *AFL-CIO Education* (monthly).

International Affairs: George T. Brown, Director.  
Publication: *International Affairs Bulletin* (monthly).  
International Labor Organization Representative: George P. Delaney.  
Latin American Representative: Serafino Romualdi.<sup>33</sup>  
Legal: J. Albert Woll, General Counsel.  
Legislation: Andrew J. Biemiller, Director.  
Publication: *Legislative Action Bulletin* (monthly).  
Library: Eloise Giles, Librarian.  
Political Education: James L. McDevitt, Director.  
Publications: Henry C. Fleisher, Director.  
*AFL-CIO News* (weekly).  
Managing Editor: Saul Miller.  
*The American Federationist* (monthly).  
Editor: George Meany.  
Managing Editor: Bernard Tassler.  
Public Relations: (Vacancy).  
Purchasing and Supplies: Bernard Greene, Director.  
Research: Stanley H. Ruttenberg, Director.  
Publications:  
Labor's Economic Review (monthly).  
Collective Bargaining Report (monthly).  
Social Security: Nelson H. Cruikshank, Director.

### CONVENTION:

Held biennially. Constitution also provides for special conventions. The next convention is scheduled to begin December 5, 1957, in Atlantic City, N. J.

---

<sup>33</sup> This office publishes on behalf of the Inter-American Regional Organization of Workers, O. R. I. T., the following publications: *Inter-American Labor Bulletin* (monthly); *Facts and Figures* (bimonthly).

## DEPARTMENT OF ORGANIZATION

### *Director*

JOHN W. LIVINGSTON

### *Assistants to the Director*

JOHN F. SCHREIER

GEORGE CRAIG

FRANZ DANIEL

CARL McPEAK

### *Regional Directors*

Region 1	(Maine, New Hampshire, Vermont, Massachusetts, Rhode Island, Connecticut). Hugh Thompson 73 Tremont St., Room 527 Boston 8, Mass.	720 Peoples Bank Bldg. Indianapolis, Ind.
Region 2	(New York, New Jersey) William Collins 225 West 34th St., Room 820 New York, N. Y.	Region 11 (Michigan) Herbert McCreedy 82 West Montcalm Ave. Detroit, Mich.
Region 3	(Pennsylvania) Henry McFarland Bankers Securities Bldg. Philadelphia 7, Pa.	Region 12 (Wisconsin) Charles Heymanns 1012 North 3d St., Rm. 414 Milwaukee 3, Wis.
Region 4	(Maryland, Delaware, Virginia, District of Columbia) Oliver Singleton 1216 East Baltimore St. Baltimore, Md.	Region 13 (Minnesota, North Dakota, South Dakota) Carl Winn 315 Hamm Bldg. St. Paul 2, Minn.
Region 5	(North Carolina, South Carolina) Carey E. Haighler 1106-10 Independence Bldg. Charlotte, N. C.	Region 14 (Illinois, Iowa) Daniel J. Healy 666 North Lake Shore Dr. Chicago, Ill.
Region 6	(Alabama, Georgia, Florida) Charles H. Gillman 1026 Hurt Bldg. Atlanta 3, Ga.	Region 15 (Missouri, Kansas, Nebraska) Delmond Garst 215 Chemical Bldg. 721 Olive St. St. Louis 1, Mo.
Region 7	(Louisiana, Mississippi) E. H. Williams 1919 St. Claude Ave. New Orleans, La.	Region 16 (Oklahoma, Arkansas) W. G. Pendergrass 705 Enterprise Bldg. Tulsa 3, Okla.
Region 8	(Tennessee, Kentucky) Paul R. Christopher 216 Flatiron Bldg. Knoxville 17, Tenn.	Region 17 (Texas) Lester Graham 1318 Continental Nat'l Bank Bldg. Fort Worth, Tex.
Region 9	(Ohio, West Virginia) Jesse Gallagher 405 Great Lakes Life Bldg. Cleveland 14, Ohio	Region 18 (New Mexico, Arizona) Elmer P. Theiss 512 West Adams St. Phoenix, Ariz.
Region 10	(Indiana) Hugh Gormley	Region 19 (Colorado, Wyoming, Utah) Fred Pieper 309 Denham Bldg. Denver, Colo.

Region 20 (Montana, Idaho)  
Charles R. Smith  
101 Labor Temple  
613 Idaho St.  
Boise, Idaho

Region 21 (Washington, Oregon)  
Chester Dusten  
404 Woodlark Bldg.  
Portland 5, Oreg.

Region 22 (California, Nevada)  
Daniel Flanagan  
995 Market St., Rm. 910  
San Francisco, Calif.

(Puerto Rico)  
Hipolito Marcano  
Box 1648  
San Juan, Puerto Rico

## DEPARTMENTS OF AMERICAN FEDERATION OF LABOR AND CONGRESS OF INDUSTRIAL ORGANIZATIONS

### BUILDING AND CONSTRUCTION TRADES DEPARTMENT

AFL-CIO Bldg., 815 Sixteenth St. NW.

Washington 6, D. C.

Phone: District 7-1461

#### *President*

RICHARD J. GRAY

#### *Secretary-Treasurer*

FRANK BONADIO

#### **Affiliated Organizations**

Asbestos Workers; International Association of Heat and Frost Insulators and.

Boilermakers, Iron Ship Builders, Blacksmiths, Forgers and Helpers; International Brotherhood of.

Bricklayers, Masons and Plasterers International Union of America.

Carpenters and Joiners of America; United Brotherhood of.

Electrical Workers; International Brotherhood of. Elevator Constructors; International Union of.

Engineers; International Union of Operating.

Granite Cutters' International Association of America; The.

Hod Carriers', Building and Common Laborers' Union of America; International.

Iron Workers; International Association of Bridge, Structural and Ornamental.

Lathers International Union; The Wood, Wire and Metal.

Marble, Slate and Stone Polishers, Rubbers and Sawyers, Tile and Marble Setters Helpers & Terrazzo Helpers; International Association of.

Painters, Decorators and Paperhangers of America; Brotherhood of.

Plasterers' and Cement Masons' International Association of the U. S. and Canada; Operative.

Plumbing and Pipe Fitting Industry of the U. S. and Canada; United Association of Journeymen and Apprentices of the.

Roofers, Damp and Waterproof Workers Association; United Slate, Tile and Composition.

Sheet Metal Workers' International Association.

Stone Cutters' Association of North America; Journeymen.

Teamsters, Chauffeurs, Warehousemen and Helpers of America; International Brotherhood of.

#### **CONVENTION:**

Held biennially in the same city and beginning immediately before the AFL-CIO convention. The next convention is scheduled to begin December 2, 1957, in Atlantic City, N. J.

#### **PUBLICATION:**

Building and Construction Trades Bulletin (monthly).

Editor: Richard J. Gray.

#### **RESEARCH DIRECTOR:**

W. J. Shickler.

## INDUSTRIAL UNION DEPARTMENT

AFL-CIO Bldg., 815 Sixteenth St. NW.

Washington 6, D. C.

Phone: Executive 3-5581

*President*

WALTER P. REUTHER

*Secretary-Treasurer*

JAMES B. CAREY

*Director*

ALBERT WHITEHOUSE

### *Affiliated Organizations*

Agricultural Workers Union; National.  
Aluminum Workers International Union.  
Automobile, Aircraft & Agricultural Implement Workers of America; International Union, United.  
Bakery and Confectionery Workers' International Union of America.  
Bill Posters, Billers and Distributors; International Alliance of.  
Boilermakers, Iron Ship Builders, Blacksmiths, Forgers and Helpers; International Brotherhood of.  
Brewery, Flour, Cereal, Soft Drink & Distillery Workers of America; International Union of United.  
Brick and Clay Workers of America; United.  
Broadcast Employees and Technicians; National Association of.  
Carpenters and Joiners of America; United Brotherhood of.  
Cement, Lime and Gypsum Workers International Union; United.  
Chemical Workers Union; International.  
Clothing Workers of America; Amalgamated.  
Communications Workers of America.  
Coopers' International Union of North America.  
Electrical, Radio and Machine Workers; International Union of.  
Electrical Workers; International Brotherhood of. Engineers; American Federation of Technical. Engineers; International Union of Operating.  
Firemen and Oilers; International Brotherhood of.  
Furniture Workers of America; United.  
Garment Workers' Union; International Ladies'.  
Glass Bottle Blowers Association of the U. S. and Canada.  
Glass and Ceramic Workers of North America; United.  
Glass Workers' Union; American Flint.  
Grain Millers; American Federation of.  
Hod Carriers', Building and Common Laborers' Union of America; International.  
Hosiery Workers; American Federation of.  
Hotel and Restaurant Employees and Bartenders International Union.  
Insurance Workers of America.  
Iron Workers; International Association of Bridge, Structural and Ornamental.  
Leather Workers International Union of America.  
Lithographers of America; Amalgamated.  
Machinists; International Association of.  
Marble, Slate and Stone Polishers, Rubbers and Sawyers, Tile and Marble Setters Helpers & Terrazzo Helpers; International Association of.  
Marine Engineers' Beneficial Association; National.  
Marine and Shipbuilding Workers of America; Industrial Union of.  
Maritime Union of America; National.  
Meat Cutters and Butcher Workmen of North America; Amalgamated.  
Mechanics Educational Society of America.  
Molders and Foundry Workers Union of North America; International.  
Newspaper Guild; American.  
Office Employees' International Union.  
Oil, Chemical and Atomic Workers International Union.  
Packinghouse Workers of America; United.  
Painters, Decorators and Paperhangers of America; Brotherhood of.  
Papermakers and Paperworkers; United.  
Plumbing and Pipe Fitting Industry of the U. S. and Canada; United Association of Journeymen and Apprentices of the.  
Potters; International Brotherhood of Operative.  
Printing Pressmen and Assistants' Union of North America; International.  
Pulp, Sulphite and Paper Mill Workers; International Brotherhood of.  
Radio Association; American.  
Railway Carmen of America; Brotherhood.  
Retail Clerks International Association.  
Retail, Wholesale and Department Store Union.

Rubber, Cork, Linoleum and Plastic Workers of America; United.  
Shoe Workers of America; United.  
Stage Employes and Moving Picture Machine Operators of the United States and Canada; International Alliance of Theatrical.  
State, County and Municipal Employees; American Federation of.  
Steelworkers of America; United.  
Stone and Allied Products Workers of America; United.  
Stove Mounters International Union of North America.  
Telegraphers Union; Commercial.  
Textile Workers of America; United.  
Textile Workers Union of America.  
Toy Workers of the United States and Canada; International Union of Doll and.  
Transport Service Employees; United.  
Transport Workers Union of America.  
Upholsterers' International Union of North America.

Utility Workers Union of America.  
Woodworkers of America; International.

CONVENTION:

Held at least biennially. The 1957 convention will be held October 31–November 1, in Washington, D. C.

PUBLICATIONS:

Industrial Union Department Bulletin (monthly).

Editor: Oscar Jager.

I. U. D. Digest (quarterly).

Editor: Oscar Jager.

I. U. D. Fact Sheet (monthly).

Editor: Oscar Jager.

RESEARCH DIRECTOR:

Everett Kassalow.

EDUCATION DIRECTOR:

Russell Allen

## MARITIME TRADES DEPARTMENT

AFL-CIO Bldg., 815 Sixteenth St. NW.

Washington 6, D. C.

Phone: Metropolitan 8-0262

*President*

PAUL HALL

*Executive Secretary-Treasurer*

HARRY E. O'REILLY

### *Affiliated Organizations*

Boilermakers, Iron Ship Builders, Blacksmiths, Forgers, and Helpers; International Brotherhood of.

Engineers; American Federation of Technical.

Engineers; International Union of Operating.

Firemen and Oilers; International Brotherhood of Grain Millers; American Federation of.

Longshoremen; International Brotherhood of.

Masters, Mates and Pilots of America; International Organization, Seafarers' International Union of North America.

State, County and Municipal Employees; American Federation of.

Teamsters, Chauffeurs, Warehousemen and Helpers of America; International Brotherhood of Telegraphers' Union; Commercial.

### CONVENTION:

Held biennially in the same city and immediately before the convention of the AFL-CIO.

### PUBLICATION:

Maritime Register (monthly).

Editor: Harry E. O'Reilly.

### RESEARCH DIRECTOR:

James W. Marshall.

## METAL TRADES DEPARTMENT

AFL-CIO Bldg., 815 Sixteenth St. NW.

Washington 6, D. C.

Phone: District 7-7255

*President*

JAMES A. BROWNLOW

*Secretary-Treasurer*

B. A. GRITTA

### *Affiliated Organizations*

Boilermakers, Iron Ship Builders, Blacksmiths, Forgers and Helpers; International Brotherhood of.

Building Service Employees International Union. Carpenters and Joiners of America; United Brotherhood of.

Chemical Workers Union, International.

Electrical Workers; International Brotherhood of.

Engineers; International Union of Operating.

Engineers; American Federation of Technical.

Firemen and Oilers; International Brotherhood of.

Hod Carriers', Building and Common Laborers' Union of America; International.

Iron Workers; International Association of Bridge, Structural and Ornamental.

Machinists; International Association of.

Metal Polishers, Buffers, Platers, and Helpers International Union.

Molders and Foundry Workers Union of North America; International.

Office Employees International Union.

Painters, Decorators and Paperhangers of America; Brotherhood of.

Pattern Makers' League of North America.

Plumbing and Pipe Fitting Industry of the U. S. and Canada; United Association of Journeymen and Apprentices of the.

Sheet Metal Workers' International Association.

Stove Mounters International Union of North America.

Teamsters, Chauffeurs, Warehousemen and Helpers of America; International Brotherhood of.

Upholsterers' International Union of North America.

**CONVENTION:**

Held biennially in the same city and immediately before the convention of the AFL-CIO. The 1957 convention is scheduled to begin December 2 in Atlantic City, N. J.

**PUBLICATION:**

Bulletin of the Metal Trades Department of the American Federation of Labor and Congress of Industrial Organizations (monthly).

Editor: B. A. Gritta.

**RESEARCH DIRECTOR:**

Paul Hutchings.

**RAILROAD EMPLOYEES' DEPARTMENT**

220 South State St.

Chicago 4, Ill.

Phone: Harrison 7-9546

*President*

MICHAEL FOX

*Secretary-Treasurer*  
(Vacancy)

***Affiliated Organizations***

Boilermakers, Iron Ship Builders, Blacksmiths, Forgers and Helpers; International Brotherhood of.

Electrical Workers; International Brotherhood of. Firemen and Oilers; International Brotherhood of. Machinists; International Association of. Railway Carmen of America; Brotherhood. Sheet Metal Workers' International Association.

**CONVENTION:**

Held every 4 years. A convention is scheduled for 1960.

**RESEARCH DIRECTOR:**

George Cucich.

**UNION LABEL AND SERVICE TRADES DEPARTMENT**

AFL-CIO Bldg., 815 Sixteenth St. NW.

Washington 6, D. C.

Phone: National 8-3870

*President*

JOHN J. MARA

*Secretary-Treasurer*  
JOSEPH LEWIS

The function of the Union Label and Service Trades Department is primarily to publicize the official emblems—union labels, shop cards, and service buttons—of 66 affiliated national and international unions. As part of its campaign to promote the sale of union label goods and the patronage of union services, the department sponsors an annual Union Label Industries Show featuring exhibitions of products and services of AFL-CIO members. The 12th Union Label

Industries Show was held May 16-21, 1957, in Kansas City, Mo.

**CONVENTION:**

Held on the Tuesday before the AFL-CIO convention. The 1957 convention is scheduled for December 3 and 4 in Atlantic City, N. J.

**PUBLICATION:**

Union Label Newsletter (monthly).  
Editor: Joseph Lewis.



## GOVERNMENT EMPLOYES COUNCIL

100 Indiana Ave. NW.  
Washington 1, D. C.  
Phone: Executive 3-2820

*Chairman*  
WILLIAM C. DOHERTY

*Secretary-Treasurer*  
ORRIN A. BURROWS

*Operations Director*  
THOMAS G. WALTERS

This council was formed in 1945 as a planning organization through which leaders of unions having members in Government service could prepare programs for legislative and administrative action. The Government Employees Council is composed of 23 organizations, as follows:

Barbers, Hairdressers, Cosmetologists and Proprietors' International Union of America; Journeymen.  
Boilermakers, Iron Ship Builders, Blacksmiths, Forgers and Helpers; International Brotherhood of.  
Bookbinders; International Brotherhood of.  
Electrical Workers; International Brotherhood of.  
Engineers; International Union of Operating.  
Engineers; American Federation of Technical.  
Fire Fighters; International Association of.  
Government Employees; American Federation of.  
Iron Workers; International Association of Bridge, Structural and Ornamental.

Letter Carriers; National Association of.  
Machinists; International Association of.  
Mechanics and Foremen of Naval Shore Establishments; National Association of Master.  
Messengers; The National Association of Special Delivery.  
Office Employees' International Union.  
Panama Canal Zone; Metal Trades Council and Central Labor Union of the.  
Photo-Engravers' Union of North America; International.  
Plate Printers, Die Stampers and Engravers' Union of North America; International.  
Post Office Clerks; National Federation of.  
Post Office and Postal Transportation Service Mail Handlers, Watchmen and Messengers; National Association of.  
Postal Transport Association; National.  
Printing Pressmen and Assistants' Union of North America; International.  
State, County and Municipal Employees; American Federation of.  
Typographical Union; International.

### AFL-CIO COUNCILS AND ORGANIZING COMMITTEES

Councils and organizing committees represent a transitional stage prior to the attainment of full-fledged status as affiliated national or international unions. They are composed of federal labor unions or local industrial unions with common industry ties. FLU's and LIU's pay a monthly per capita tax of 80 cents to the AFL-CIO. They may also pay a nominal per capita tax to the council or organizing committee which coordinates their activities.

In mid-1957, the AFL-CIO had 2 councils:<sup>34</sup>  
**Match Workers Council:**

230 West Center St., Akron 2, Ohio.  
President: T. C. Dethloff.  
Secretary-treasurer: Herbert Kempinger.  
Membership: 5,000; local unions, 6.

Sugar Workers and Allied Industries Unions;  
International Council of:  
224 Park St., Delta, Colo.  
Phone: 123-W.  
President: Philo Sedgewick.  
Secretary-treasurer: Glen H. Carmichael.  
Convention: Annually; April 1958.  
Membership: ———; local unions, 50.

<sup>34</sup> The Fabricated Metal and Enamelware Workers Council listed in the 1955 Directory is no longer in existence. Most of its federal labor unions have joined the International Association of Machinists.

One of the 2 organizing committees operating in 1955, the Leather Workers Organizing Committee, attained full union status in November 1955. The Government and Civic Employees Organizing Committee merged with the American Federation of State, County and Municipal Employees in July 1956.

# RAILWAY LABOR EXECUTIVES' ASSOCIATION

401 Third St. NW.  
Washington 1, D. C.  
Phone: Republic 7-1541

*Chairman*

G. E. LEIGHTY

*Executive Secretary-Treasurer*

A. E. LYON

Organized in 1926, the Railway Labor Executives' Association is composed of the chief executive officers of 22 labor organizations; 21 are AFL-CIO affiliates, and 1 is independent.<sup>35</sup> Fifteen of the organizations have virtually all their membership in the railroad industry. The remaining seven are principally in other industries. RLEA is not a federation of unions; rather, it functions as a policymaking body on legislative and other matters of mutual interest to railroad workers.

Boilermakers, Iron Ship Builders, Blacksmiths, Forgers and Helpers; International Brotherhood of (AFL-CIO).

Electrical Workers; International Brotherhood of (AFL-CIO).

Firemen and Oilers; International Brotherhood of (AFL-CIO).

Hotel and Restaurant Employees and Bartenders International Union (AFL-CIO).

Locomotive Firemen and Enginemen; Brotherhood of (AFL-CIO).

Machinists; International Association of (AFL-CIO).

---

<sup>35</sup> Only 1 major union of operating employees, the Brotherhood of Locomotive Engineers (IND), is not affiliated with the RLEA.

Maintenance of Way Employees; Brotherhood of (AFL-CIO).

Marine Engineers' Beneficial Association; National (AFL-CIO).

Masters, Mates and Pilots of America; International Organization (AFL-CIO).

Porters; Brotherhood of Sleeping Car (AFL-CIO).

Railroad Employes' Department (AFL-CIO).

Railroad Signalmen of America; Brotherhood of (AFL-CIO).

Railroad Trainmen; Brotherhood of (AFL-CIO).

Railroad Telegraphers; The Order of (AFL-CIO).

Railroad Yardmasters of America (AFL-CIO).

Railway Carmen of America; Brotherhood (AFL-CIO).

Railway Conductors and Brakemen; Order of (IND).

Railway and Steamship Clerks, Freight Handlers, Express and Station Employees; Brotherhood of (AFL-CIO).

Railway Supervisors Association; The American (AFL-CIO).

Sheet Metal Workers' International Association (AFL-CIO).

Switchmen's Union of North America (AFL-CIO).

Train Dispatchers Association; American (AFL-CIO).

## RAILWAY LABOR'S POLITICAL LEAGUE

401 Third St. NW.  
Washington 1, D. C.  
Phone: Sterling 3-9378

*Chairman*

A. E. LYON

*Secretary-Treasurer*

C. T. ANDERSON

Established by the chief executive officers of the Railway Labor Executives' Association. Railway Labor's Political League is an independent or-

ganization financed by railroad workers and their friends.

## OTHER FEDERATIONS

A number of other organizations operate as federations or have some of the characteristics of federations; that is, they issue charters to, or maintain a kind of formal affiliation among labor organizations in more than one industry or more than one State. Listed below are those organizations known to the Bureau as federations of unions not affiliated with the AFL-CIO. Affiliates of these federations known by the Bureau to have negotiated agreements with different employers in more than one State appear in the national and international union listing.

**Confederated Unions of America (Ind. federation).**

P. O. Box 2333, 406 Reymond Bldg., Baton Rouge, La.

Phone: Dickens 3-7183.

President and secretary-treasurer: Elmo F. Rogers.

Convention: Annually; October 1957.

Publication: The National Independent Labor Journal (monthly).

Editor: Chester M. Fulton.

Membership: 45,000; affiliated unions, 40.

**Engineers and Scientists of America (Ind. federation).**

Munsey Bldg., 1329 E St. NW., Washington 4, D. C.

Phone: Metropolitan 8-6353.

President: Joseph Amann.

Secretary: Dan N. Hendricks.

Treasurer: W. L. Bencan.

Research director: (President).

Convention: Annually; May 1958.

Publication: ESA News Digest (monthly).

Editor: (President).

Membership: 41,626; affiliated unions, 37.

**National Independent Union Council (Ind. federation).**

Box 959, Ben Franklin Station, Washington 4, D. C.

Phone: Republic 7-7784.

President: Roger M. Rettig.

Executive secretary-treasurer: Don Mahon.

Research director: Miss Lucille F. Sheets.

Education director: (Executive secretary-treasurer).

Convention: Annually; September 1957.

Publication: N. I. U. C. Washington Report (monthly).

Editor: (Executive secretary-treasurer).

Membership: Not reported; affiliated unions, not reported.

**Independent Union Council of California**  
6636 Denny Ave., North Hollywood.

Phone: Poplar 1-8954.

President: T. Don Fay.

Secretary-treasurer: Charles A. Robbins.

**Michigan State Independent Union Council.**  
1741 Holden Ave., Detroit 8.

Phone: Trinity 4-0870.

President: William D. Paquette.

Secretary: Miss Lucile Krinkey.

Treasurer: John O'Connor.

**Central Union Council.**

213 Flynn Bldg., Des Moines, Iowa.

Phone: Atlantic 2-1313.

President: Harold Gummert.

Executive secretary-treasurer: Don Mahon.

Legislative representative: Madison S. Curry.

Research director: Miss Lucille F. Sheets.

**Midwest Independent Union Council.**

P. O. Box 3285, Chouteau Station, St. Louis, Mo.

President: Clark H. Libhart.

Secretary-treasurer: Mrs. Irene Dols.

## NATIONAL AND INTERNATIONAL UNIONS

A total of 186 national and international unions are listed in this section.<sup>36</sup> Major subordinate or semiautonomous branches of international unions appear indented below the parent union.

All 139 AFL-CIO national and international unions are listed. AFL-CIO organizing councils are listed in the introductory section (p. 26). Forty-seven unions not affiliated with the AFL-CIO are listed. Unions in the latter category were included if information indicated that they had negotiated contracts with different employers in more than one State. The Confederated Unions of America, the Engineers and Scientists of America, and the National Independent Union Council are carried under other federations on page 28.

Unions were asked to report their annual average dues-paying membership for 1956 and 1955, and the number of locals at the end of 1956. They were instructed to exclude from membership reports all workers who are not union members although covered by collective bargaining agreements. If a union indicated that it did not supply an average membership figure, but one related to another specific period or date, this was noted in each case. If a union did not report membership, the space was left blank except in the case of non-reporting AFL-CIO affiliates. For the latter,

<sup>36</sup> Mergers and dissolutions account for the fact that listings appear for 186 national and international unions but the tabulations cover 189 unions which were in existence at the end of 1956.

<sup>37</sup> Data on paid per capita membership were made available to the Bureau by the AFL-CIO.

paid per capita membership as of June 30, 1956, was used, followed by an asterisk.<sup>37</sup>

Each union is listed alphabetically, wherever possible, by the key word or words identifying the craft or industry organized by the union. Union affiliation is indicated: (AFL-CIO) for American Federation of Labor and Congress of Industrial Organizations; or (Ind) for unaffiliated or independent unions. Affiliates of other federations are also designated (Ind) with a footnote to indicate the federation's name. For the convenience of those who customarily identify a union by its full title (e. g., International Association of Bridge, Structural and Ornamental Iron Workers) a finding index appears beginning on page 62.

Most unions provided the information necessary for an adequate listing. For some, this was supplemented by reference to official union sources such as convention proceedings, officers' reports, or journals. In an effort to keep information up to date, all recent changes, other than those related to membership and locals, were incorporated in the listings wherever possible. Only where mergers occurred early in 1957 do listings reflect changed membership and locals, as well as other new information.

All changes in the listings of unions as between the 1955 Directory and the present Directory are accounted for in appendix A.

In order readily to identify unions which changed their official title since the last Directory appeared, the following listing was prepared:

<i>1955 Directory</i>	<i>1957 Directory</i>
Automobile Workers of America; International Union, United (AFL-CIO).	Industrial Workers of America; International Union, Allied (AFL-CIO).
Laundry Workers' International Union (AFL-CIO).	Laundry, Cleaning and Dye House Workers International Union (AFL-CIO).
Post Office Clerks; United National Association of (IND).	Post Office Craftsmen; United National Association of (IND).

**Actors and Artistes of America; Associated** (AFL-CIO),  
226 West 47th St., New York 36, N. Y.

Phone: Circle 5-8046.

President: Paul Dullzell.

Secretary: Donald F. Conaway.

Treasurer: Ben Irving.

Convention: None.

Membership: 38,246; \* branches, 9.

**Actors' Equity Association**,  
226 West 47th St., New York 36, N. Y.

Phone: Plaza 7-7660.

President: Ralph Bellamy.

Executive secretary: Angus Duncan.

Treasurer: Paul Dullzell.

Research director: Alfred Harding.

Social insurance: Albert Waters.

Convention: None.

Publication: Equity (monthly).

Editor: (Research director).

Membership: 10,000; local unions, —.

**American Federation of Television and Radio Artists**,  
15 West 44th St., New York 36, N. Y.

Phone: Murray Hill 7-1810.

President: Clayton Collyer.  
Convention: Annually; July 1957.  
Membership: 12,000; local unions, 32.

American Guild of Musical Artists,  
247 West 46th St., New York 36, N. Y.  
Phone: Columbus 5-3687.  
President: John Brownlee.  
Treasurer: Miss Abba Bogin.  
Social insurance: DeLloyd Tibbs (Assistant executive secretary).  
Convention: Subject to membership or Board call.  
Publication: Agmazine (bimonthly).  
Editor: Sandra Munsell.  
Membership: 1,762; local unions, —.

American Guild of Variety Artists,<sup>38</sup>  
1697 Broadway, New York 19, N. Y.  
Phone: Circle 6-7130.  
President: Georgie Price.  
Secretary: Jackie Bright.  
Treasurer: Frank Ross.  
Social insurance: Miss Margie Coate (Director, Sick and Relief).  
AGVA Welfare Trust Fund, 1650 Broadway, New York 19, N. Y.  
Convention: Annually; June 1957.  
Publication: AGVA News (monthly).  
Editor: Jimmy Lyons.  
Membership: 10,000; branches, 25.

Hebrew Actors Union,  
31 East 7th St., New York 3, N. Y.  
Phone: Orchard 4-1923.  
President: Seymour Rexsite.  
Secretary-treasurer: Charles Cohan.  
Social insurance: (President).  
Membership: 200; local unions, —.

Italian Actors Union,  
52 West 52d St., New York 19, N. Y.  
Phone: Plaza 5-5140.  
President: Alberto Campobasso.  
Secretary-treasurer: Lawrence Rondine.  
Social insurance: (Secretary-treasurer).  
Membership: 195; local unions, —.

Screen Actors Guild,  
7750 Sunset Blvd., Hollywood 46, Calif.  
Phone: Hollywood 9-7311.  
President: Walter Pidgeon.  
Executive secretary: John L. Dales.  
Treasurer: George Chandler.  
Research and education director: E. T. Buck Harris.  
Social insurance: (Executive secretary).  
Publication: Intelligence Report to Members (monthly).  
Editor: (Research and education director).  
Membership: 10,082; local unions, —.

Screen Extras Guild,  
723 North Western Ave., Hollywood 29, Calif.  
Phone: Hollywood 1-9301.  
President: Franklyn Farnum.  
Treasurer: Kenner G. Kemp.  
Membership: 3,000; local unions, —.

**Agricultural Workers Union; National (AFL-CIO),**  
2140 P St. NW., Washington 7, D. C.  
Phone: North 7-1750.

<sup>38</sup> The AAAA voted on June 19, 1957 to withdraw the Burlesque Artists Association's charter and asked the AGVA to assume jurisdiction in the burlesque field.

President: H. L. Mitchell.  
Secretary-treasurer: Ernesto Galarza,  
1031 Franquette St., San Jose, Calif.  
Research and education director: (Secretary-treasurer)  
Convention: Every 2 years; 1959.  
Membership: 4,500; local unions, 126.

**Air Line Dispatchers Association (AFL-CIO),**  
1080 Grand Ave., Hempstead, N. Y.  
Phone: Ivanhoe 1-5503.  
President: William B. Dunne.  
Secretary-treasurer: Bernard G. Graves.  
Convention: Annually; October 1957.  
Membership: 550; local unions, 56.

**Air Line Pilots Association; International (AFL-CIO),**  
55th St. and Cicero Ave., Chicago 38, Ill.  
Phone: Portsmouth 7-1400.  
President: Clarence N. Sayen.  
Secretary: R. L. Tuxbury.  
Treasurer: Don J. Smith.  
Research director: W. J. MacWilliams.  
Social insurance: (Treasurer).  
Convention: Every 2 years; November 1958.  
Publications: 1. The Air Line Pilot (monthly); 2. ALPA News Bulletin (semimonthly).  
Editor: E. Modes.  
Membership: 11,051; <sup>39</sup> local unions, 136.

Air Line Stewards and Stewardesses Association;  
International,  
55th St. and Cicero Ave., Chicago 38, Ill.  
Phone: Portsmouth 7-1400.  
President: Rowland K. Quinn, Jr.  
Secretary: Miss Helen Chase.  
Treasurer: Miss Helen Givan.  
Research and education director: Miss Margaret Graham.  
Convention: Every 2 years; April 1957.  
Publications: 1. Service Aloft (quarterly); 2. News Bulletin (monthly).  
Editors: 1. R. H. Perkins; 2. ———.  
Membership: 3,300; local unions, 100.

**Airline Communications Employees Association (IND),**  
1421 Court Pl., Denver 2, Colo.  
Phone: Amhurst 6-0713.  
President: Mil Senior.  
Secretary-treasurer: William Gallagher.  
Convention: None.  
Publication: ALCEA News (monthly).  
Editor: (President).  
Membership: 1,500; local unions, 8.

**Aluminum Workers International Union (AFL-CIO),**  
119 North 7th St., St. Louis, Mo.  
Phone: Main 1-7292.  
President: Eddie R. Stahl.  
Secretary-treasurer: William L. Cowley.  
Research and education director: Vernon E. Kelley.  
Social insurance: (Research and education director).  
Convention: Every 2 years; May 1957.  
Publication: The Aluminum Light (monthly).  
Editors: (President and secretary-treasurer).  
Membership: 24,000; local unions, 49.

**Asbestos Workers; International Association of Heat and Frost Insulators and (AFL-CIO),**  
505 Machinists Bldg., 1300 Connecticut Ave. NW., Washington 6, D. C.  
Phone: Hudson 3-6288.

<sup>39</sup> Does not include membership of International Airline Stewards and Stewardesses Association.

President: Carl W. Sickles.  
Secretary-treasurer: John W. Hoff.  
Research and education director: (Secretary-treasurer).  
Convention: Every 5 years; September 1957.  
Publication: Asbestos Worker (quarterly).  
Editor: (President).  
Membership: 10,000; local unions, 120.

**Associated Unions of America (IND)**,  
7018 Plankinton Bldg., 161 West Wisconsin Ave., Milwaukee 3, Wis.

Phone: Broadway 2-2543.  
President: Jerome D. Hiler.  
Secretary-treasurer: Donald F. Cameron.  
Research director: Mrs. Annette Davies.  
Social insurance: (Secretary-treasurer).  
Convention: Annually; October 1957.  
Publication: AUA Report (bimonthly).  
Editor: John O. Pink.  
Membership: 6,500; local unions, 20.

**Automobile, Aircraft & Agricultural Implement Workers of America; International Union, United (AFL-CIO)**,  
8000 East Jefferson Ave., Detroit 14, Mich.

Phone: Lorain 8-4000.  
President: Walter P. Reuther.  
Secretary-treasurer: Emil Mazey.  
Research director: Woodrow L. Ginsburg.  
Education director: Brendan Sexton.  
Social insurance: James Brindle (Director, Social Security Department).  
Convention: Every 2 years; April 1957.  
Publication: Solidarity (weekly).  
Editor: Ken Fiester.  
Membership: 1,320,513; local unions, 1,255.

**Bakery and Confectionery Workers' International Union of America (AFL-CIO)**<sup>40</sup>

1145 19th St. NW., Washington 6, D. C.  
Phone: District 7-9450.  
President: James G. Cross.  
Secretary-treasurer: Peter H. Olson (acting).  
Research director: Andrew W. Myrup.  
Convention: Every 5 years; October 1961.  
Publication: Bakers' and Confectioners' Journal (monthly).  
Editor: (President).  
Membership: 160,000; local unions, 319.

**Barbers, Hairdressers, Cosmetologists, and Proprietors' International Union of America; Journeymen (AFL-CIO)**,

1141 North Delaware St., Indianapolis 7, Ind.  
Phone: Melrose 5-4701.  
President and secretary-treasurer: William C. Birthright.  
Education director: Edgar Noel, 342 East Washington St., Indianapolis, Ind.  
Social insurance: George Husk (Administrator, Health and Welfare Program).  
241 East 12th St., Indianapolis, Ind.  
Convention: Every 5 years; September 1958.  
Publication: The Journeyman Barber, Hairdresser, Cosmetologist, and Proprietor (monthly).  
Editor: (President and secretary-treasurer).  
Membership: 72,000; local unions, 858.

**Bill Posters, Billers and Distributors; International Alliance of (AFL-CIO)**,

1215 Michigan Ave., Detroit 26, Mich.  
Phone: Woodward 2-7328.  
President: Michael Noch.  
Secretary-treasurer: John J. Grady,  
1476 Broadway, New York 36, N. Y.  
Convention: Every 2 years; September 1958.  
Membership: 1,600; local unions, 78.

<sup>40</sup> Expelled by action of the AFL-CIO Convention, December 1957; American Bakery and Confectionery Workers' International Union chartered.

**Boilermakers, Iron Ship Builders, Blacksmiths, Forgers and Helpers; International Brotherhood of (AFL-CIO)**,  
8th at State Ave., New Brotherhood Bldg., Kansas City 11, Kans.

Phone: Drexel 1-2640.  
President: William A. Calvin.  
Secretary-treasurer: William J. Buckley.  
Research director: Charles W. Jones.  
Social insurance: Thomas L. Wands (Special Assistant to the President); (Research director).  
Convention: Every 4 years; May 1957.  
Publication: Boilermakers-Blacksmiths Journal (monthly).  
Editor: Earl B. Ashbrook.  
Membership: 150,750; local unions, 618.

**Bookbinders; International Brotherhood of (AFL-CIO)**,  
901 Massachusetts Ave., Rm. 301, Washington 1, D. C.

Phone: National 8-7088.  
President: Robert E. Haskin.  
Secretary-treasurer: Joseph Denny.  
Social insurance: (Secretary-treasurer).  
Convention: Every 2 years; July 1958.  
Publication: International Bookbinder (bimonthly).  
Editors: (President and secretary-treasurer).  
Membership: 58,344; local unions, 220.

**Brewery, Flour, Cereal, Soft Drink & Distillery Workers of America; International Union of United (AFL-CIO)**,  
2347 Vine St., Cincinnati 19, Ohio.

Phone: Plaza 1-5130.  
President: Karl F. Feller.  
Secretary-treasurer: Arthur P. Gildea.  
Research and education director: James E. Wolfe.  
Social insurance: (President).  
Convention: Every 3 years; August 1959.  
Publication: The Brewery Worker (monthly).  
Editor: Emil Beinecke.  
Membership: 62,000; local unions, 264.

**Brick and Clay Workers of America; United (AFL-CIO)**  
1550 West 95th St., Chicago 43, Ill.

Phone: Cedarcrest 3-1055.  
President: Harold R. Flegal.  
Secretary-treasurer: William Tracy.  
Convention: Every 4 years; October 1958.  
Publication: Union Clay Worker (monthly).  
Editor: (Secretary-treasurer).  
Membership: 24,856; local unions, 325.

**Bricklayers, Masons and Plasterers International Union of America (AFL-CIO)**,

815 15th St. NW., Washington 5, D. C.  
Phone: National 8-6393.  
President: Harry C. Bates.  
Secretary: John J. Murphy.  
Treasurer: Thomas F. Murphy.  
Conventions: Every 2 years; October 1958.  
Publication: Bricklayer, Mason and Plasterer (monthly).  
Editor: (President).  
Membership: 153,564; local unions, 948.

**Broadcast Employees and Technicians; National Association of (AFL-CIO)**,

80 East Jackson Blvd., Chicago 4, Ill.  
Phone: Wabash 2-2462.  
President: George W. Smith.  
Executive vice president: G. Tyler Byrne.  
Secretary-treasurer: Arthur Hjorth.  
Education director: Miss Mary Ellen Trottnier.  
Social insurance: (Executive vice president),  
Rm. 407, 48 W. 48th St., New York 36, N. Y.  
Convention: Every 3 years; 1959.  
Publication: NABET News (monthly).  
Editor: Sam Saran.  
Membership: 5,100; local unions, 44.

**Broom and Whisk Makers' Union; International (AFL-CIO),**  
2308 West North Ave., Chicago 47, Ill.  
Phone: Dickens 2-7812.  
President: Floyd Erwin,  
3315 Campbell St., Kansas City 30, Mo.  
Secretary-treasurer: O. A. Steinke.  
Convention: Determined by membership referendum.  
Publication: Monthly Letter.  
Editor: (Secretary-treasurer).  
Membership: 380; local unions, 9.

**Building Service Employees International Union (AFL-CIO),**  
115 North Wacker Dr., Chicago 6, Ill.  
Phone: Franklin 2-1920.  
President: William L. McFetridge.  
Secretary-treasurer: George E. Fairchild.  
Research and education director: Anthony G. Weinlein.  
Convention: Every 5 years; 1960.  
Publications: 1. Service Employee (bimonthly); 2. Report to Locals (monthly).  
Editors: 1. (Secretary-treasurer); 2. (Research and education director).  
Membership: 230,000; local unions, 368.

**Carpenters and Joiners of America; United Brotherhood of (AFL-CIO),**  
222 East Michigan St., Indianapolis 4, Ind.  
Phone: Melrose 5-6571.  
President: Maurice A. Hutcheson.  
Secretary: Richard E. Livingston.  
Treasurer: Frank M. Chapman.  
Research director: Donald D. Danielson.  
Education director: Peter E. Terzick.  
Convention: Every 4 years; November 1958.  
Publication: The Carpenter (monthly).  
Editor: (Education director).  
Membership: 850,000; local unions, 3,000.

**Cement, Lime and Gypsum Workers International Union; United (AFL-CIO),**  
3329 West Washington Blvd., Chicago 24, Ill.  
Phone: Sacramento 2-7210.  
President: Felix C. Jones.  
Secretary-treasurer: Toney Gallo.  
Convention: Every 2 years; October 1958.  
Publication: Voice of the Cement, Lime, Gypsum and Allied Workers (monthly).  
Editor: (President).  
Membership: 40,000; local unions, 244.

**Chemical Workers Union; International (AFL-CIO),**  
1659 West Market St., Akron 13, Ohio.  
Phone: University 4-2124.  
President: Walter L. Mitchell.  
Secretary-treasurer: Marshall Shafer.  
Research and education director: Otto Pragan.  
Social insurance: (Research and education director).  
Convention: Annually; October 1957.  
Publication: The International Chemical Worker (monthly).  
Editor: (President).  
Membership: 84,299; local unions, 410.

**Christian Labor Association of the United States of America (IND),**  
1600 Buchanan Ave., S.W., Grand Rapids 7, Mich.  
Phone: Cherry 5-8032.  
President: Ralph De Groot.  
Secretary-treasurer: Joseph Gritter.  
Research director: (Secretary-treasurer).  
Social insurance: (President and secretary-treasurer).  
Convention: Annually; May 1957.

Publication: Christian Labor Herald (monthly).  
Editor: (Secretary-treasurer).  
Membership: —; local unions, 30.

**Cigar Makers' International Union of America (AFL-CIO),**  
1003 K St. N.W., Rm. 604, Washington 1, D. C.  
Phone: National 8-9185.  
President: Mario Azpeitia.  
Secretary-treasurer: Otto C. Dehn.  
Convention: Every 4 years; October 1960.  
Publication: Cigar Makers' Official Journal (monthly).  
Editor: (President).  
Membership: 8,046;<sup>41</sup> local unions, 53.

**Clothing Workers of America; Amalgamated (AFL-CIO),**  
15 Union Sq., New York 3, N. Y.  
Phone: Algonquin 5-7800.  
President: Jacob S. Potofsky.  
Secretary-treasurer: Frank Rosenblum.  
Research director: Milton Fried.  
Education director: Emil Starr.  
Social insurance: Hyman Blumberg (Executive vice president).  
Convention: Every 2 years; May 1958.  
Publication: The Advance (semimonthly).  
Editor: C. Edmund Fisher.  
Membership: 385,000; local unions, 639.

**Communications Association; American (IND),**  
5 Beekman St., New York 38, N. Y.  
Phone: Cortlandt 7-1374.  
President: Joseph P. Selly.  
Secretary-treasurer: Joseph F. Kehoe.  
Research director: Charles Silberman.  
Convention: Every 2 years; 1958.  
Publication: ACA News (monthly).  
Editor: (Research director).  
Membership: 7,500; local unions, 5.

**Communications Workers of America (AFL-CIO),**  
1808 Adams Mill Rd. N.W., Washington 9, D. C.  
Phone: Hudson 3-9200.  
President: Joseph A. Beirne.  
Secretary-treasurer: William A. Smallwood.  
Research director: Mrs. Sylvia B. Gottlieb.  
Education director: Jules Pagano.  
Social insurance: (Research director).  
Convention: Annually; June 1957.  
Publication: CWA News (monthly).  
Editor: A. B. Herrington.  
Membership: 259,000; local unions, 737.

**Coopers' International Union of North America (AFL-CIO),**  
120 Boylston St., Rm. 527, Boston 16, Mass.  
Phone: Liberty 2-9612.  
President and secretary-treasurer: James J. Doyle.  
Convention: Every 2 years; April 1957.  
Publication: Coopers International Journal (annually).  
Editor: (President).  
Membership: 3,900; local unions, 48.

**Die Sinkers' Conference; International (IND),**  
7039 Superior Ave., Rm. 106, Cleveland 3, Ohio.  
Phone: Express 1-3744.  
President: J. G. Meiner.  
Secretary-treasurer: Richard G. Arnold.  
Convention: Semiannually; March 1957.  
Publication: News Flashes (monthly).  
Membership: —; local unions, —.

<sup>41</sup> Based on 11-month average for 1956.

**Distillery, Rectifying and Wine Workers' International Union of America (AFL-CIO),<sup>42</sup>**  
 6 North Hamlin Ave., Chicago, Ill.  
 Phone: Sacramento 2-3723.  
 President: Joseph O'Neill.  
 Secretary-treasurer: George J. Oneto.  
 Research director: Howard J. Hansen.  
 707 Summit Ave., Union City, N. J.  
 Social insurance: Melvin M. Dykes (Manager).  
 Convention: Every 2 years; 1958.  
 Membership: 25,000; local unions, 90.

**Electrical, Radio and Machine Workers; International Union of (AFL-CIO),**  
 1126 16th St. NW., Philip Murray Bldg., Washington 6, D. C.  
 Phone: Executive 3-6095.  
 President: James B. Carey.  
 Secretary-treasurer: Al Hartnett.  
 Research and education director: David Lasser.  
 Social insurance: Joe Swire (Director, Pension, Health and Welfare Department).  
 Convention: Every 2 years; September 1958.  
 Publications: 1. IUE-AFL-CIO News (biweekly); 2. Inside IUE (biweekly).  
 Editor: Arthur Riordan.  
 Membership: 397,412; local unions, 457.

**Electrical, Radio and Machine Workers of America; United (IND),**  
 11 East 51st St., New York 22, N. Y.  
 Phone: Plaza 3-1960.  
 President: Albert J. Fitzgerald.  
 Secretary-treasurer: Julius Empsak.  
 Research director: Nathan Spero.  
 Social insurance: (Research director).  
 Convention: Annually; August 1957.  
 Publication: UE News (biweekly).  
 Editor: (Secretary-treasurer).  
 Membership: 100,000; local unions, 115.

**Electrical Workers; International Brotherhood of (AFL-CIO),**  
 1200 15th St. NW., Washington 5, D. C.  
 Phone: Columbia 5-8040.  
 President: Gordon M. Freeman.  
 Secretary: Joseph D. Keenan.  
 Treasurer: Jeremiah P. Sullivan.  
 Research and education director: James E. Noe.  
 Social insurance: (Research and education director).  
 Convention: Every 4 years; 1958.  
 Publication: The Electrical Workers' Journal (monthly).  
 Editor: (President).  
 Membership: 675,000; local unions, 1,720.

**Elevator Constructors; International Union of (AFL-CIO),**  
 12 South 12th St., Philadelphia 7, Pa.  
 Phone: Walnut 2-2226.  
 President: Edward A. Smith.  
 Secretary-treasurer: Edwin C. Magee.  
 Convention: Every 5 years; 1961.  
 Publication: The Elevator Constructor (monthly).  
 Editor: (Secretary-treasurer).  
 Membership: 9,240; local unions, 102.

**Engineers; American Federation of Technical (AFL-CIO),**  
 900 F. St. NW., Washington 4, D. C.  
 Phone: Republic 7-7366.  
 President and secretary-treasurer: Russell M. Stephens.  
 Research and education director: Edward J. Coughlin.

<sup>42</sup> Put on probation for 1 year by action of the AFL-CIO's Executive Council, May 1957.

Convention: Every 2 years; 1958.  
 Publication: Engineers' Outlook (monthly).  
 Editor: (President and secretary-treasurer).  
 Membership: 12,000; local unions, 90.

**Engineers Association; Technical (IND),**  
 3525 West North Ave., Milwaukee 8, Wis.  
 Phone: Hilltop 4-6404.  
 President: Gilbert C. Zumach.  
 Secretary: Marshall E. Fredrich.  
 Research and education director: Colin G. Welles.  
 Convention: None.  
 Publication: TEA News (monthly).  
 Editor: (Research and education director).  
 Membership: 722; local unions, 0.

**Engineers; International Union of Operating (AFL-CIO),**  
 1125 17th St. NW., Washington 6, D. C.  
 Phone: District 7-8560.  
 President: William E. Maloney.  
 Secretary-treasurer: Joseph J. Delaney.  
 Convention: —.  
 Publication: International Operating Engineer (monthly).  
 Editor: (Secretary-treasurer).  
 Membership: 200,000; \* local unions, —.

**Engravers and Sketchmakers; Friendly Society of (IND),**  
 44 1st Ave., Hawthorne, N. J.  
 Phone: 7-5095.  
 President: Joseph Mecionis.  
 Secretary: William Lough.  
 Convention: Annually; September 1957.  
 Publication: FSES Monthly Report.  
 Editor: (Secretary).  
 Membership: 580; local unions, 7.

**Federal Employees; National Federation of (IND),**  
 1729 G St. NW., Washington 6, D. C.  
 Phone: Metropolitan 8-0357.  
 President: Vaux Owen.  
 Secretary-treasurer: Henry G. Nolda.  
 Convention: Every 2 years; September 1958.  
 Publication: The Federal Employee (monthly).  
 Editor: (President).  
 Membership: 98,000; local unions, 1,256.

**Fire Fighters; International Association of (AFL-CIO),**  
 815 16th St. NW., Washington 6, D. C.  
 Phone: District 7-0084.  
 President: John P. Redmond.  
 Secretary-treasurer: William D. Buck.  
 Convention: Every 2 years; August 1958.  
 Publication: International Fire Fighter (monthly).  
 Editor: (President).  
 Membership: 85,000; local unions, 1,000.

**Firemen and Oilers; International Brotherhood of (AFL-CIO),**  
 100 Indiana Ave. NW., Washington 1, D. C.  
 Phone: Sterling 3-4960.  
 President: Anthony Matz.  
 Research director: John B. Curan.  
 Education director: William E. Fredenberger.  
 Convention: Every 5 years; May 1961.  
 Publication: Firemen and Oilers Journal (monthly).  
 Editor: (President).  
 Membership: 50,000; local unions, 989.

**Flight Engineers' International Association (AFL-CIO),**  
 100 Indiana Ave. NW., Washington 1, D. C.  
 Phone: District 7-4511.  
 President: George R. Petty, Jr.  
 Executive vice president: Ronald A. Brown.



Secretary-treasurer: Henry J. Breen.  
Convention: Annually; February 1957.  
Publication: The Flight Engineer (monthly).  
Editor: (Executive vice president).  
Membership: 2,300; local unions, 10.

**Foreman's Association of America (IND),**  
1605 Cadillac Tower, Detroit 26, Mich.  
Phone: Woodward 1-2828.

President: Joseph Howe.  
National executive director: Carl Brown.  
Social insurance: (National executive director).  
Convention: Annually; September 1957.  
Publication: The Supervisor (monthly).  
Editor: Robert P. Oldham.  
Membership: —; local unions, 223.

**Furniture Workers of America; United (AFL-CIO),**  
700 Broadway, New York 3, N. Y.  
Phone: Gramercy 7-9150.

President: Morris Pizer.  
Secretary-treasurer: Fred Fulford.  
Research director: Charles Taibi.  
Social insurance: David Ramsey (Director, Welfare and Pension Department).  
Convention: Every 2 years; May 1958.  
Publication: Furniture Workers Press (monthly).  
Editor: (President).  
Membership: 50,000; local unions, 140.

**Garment Workers of America; United (AFL-CIO),**  
31 Union Sq. West, New York 3, N. Y.  
Phone: Watkins 4-6860.

President: Joseph P. McCurdy.  
Secretary-treasurer: Miss E. M. Hogan.  
Research and education director: (President).  
Convention: Every 5 years; July 1957.  
Publication: The Garment Worker (monthly).  
Editor: (Secretary-treasurer).  
Membership: 40,000; local unions, 207.

**Garment Workers' Union; International Ladies' (AFL-CIO),**  
1710 Broadway, New York 19, N. Y.  
Phone: Columbus 5-7000.

President and secretary-treasurer: David Dubinsky.  
Research director: Lazare Teper.  
Education director: Mark Starr.  
Social insurance: Adolph Held (Director, Health and Welfare Department).  
Convention: Every 3 years; 1959.  
Publication: Justice (semimonthly).  
Editor: Leon Stein.  
Membership: 450,802;<sup>43</sup> local unions, 533.

**Glass Bottle Blowers Association of the U. S. and Canada (AFL-CIO),**

226 South 16th St., Philadelphia 2, Pa.  
Phone: Kingsley 6-4422.  
President: Lee W. Minton.  
Secretary: Newton W. Black.  
Treasurer: Howard Taylor.  
Research and education director: Clarence E. Parry.  
Social insurance: (President).  
Convention: Every 4 years; 1961.  
Publication: Glass Horizons (monthly).  
Editor: (President).  
Membership: 51,650; local unions, 239.

**Glass and Ceramic Workers of North America; United (AFL-CIO),**  
556 East Town St., Columbus 15, Ohio.  
Phone: Capital 1-4465.

President: Ralph Reiser.  
Secretary-treasurer: Lewis McCracken.  
Research and education director: Leland Beard.  
Social insurance: (Secretary-treasurer).  
Convention: Every 2 years; July 1958.  
Publication: The Glass Workers News (monthly).  
Editor: (Research and education director).  
Membership: 53,000; local unions, 128.

**Glass Cutters' League of America; Window (AFL-CIO),**  
1078 South High St., Columbus 6, Ohio.  
Phone: Hickory 3-2310.

President: Glen W. McCabe.  
Secretary-treasurer: Harry D. Nixon.  
Social insurance: (Secretary-treasurer).  
Convention: None.  
Publication: The Glass Cutter (monthly).  
Editors: (President and secretary-treasurer).  
Membership: 1,600; local unions, 12.

**Glass Workers' Union American Flint (AFL-CIO),**  
204 Huron St., Toledo 4, Ohio.  
Phone: Cherry 3-7149.

President: Charles M. Scheff.  
Secretary-treasurer: James W. Mitchell.  
Social insurance: (Secretary-treasurer).  
Convention: Annually; June 1957.  
Publication: American Flint (monthly).  
Editor: George M. Parker.  
Membership: 35,000; local unions, 212.

**Glove Workers' Union of America; International (AFL-CIO),**

430 Bridge St., Marinette, Wis.  
Phone: Redwood 5-5413.  
President: Thomas Durian,  
P. O. Box 263, Milwaukee 9, Wis.  
Secretary-treasurer: Joseph C. Goodfellow.  
Research and education director: Mrs. Riza Potter,  
204 West Ells St., Champaign, Ill.  
Convention: Every 2 years; June 1957.  
Publication: The Glove Workers Bulletin (quarterly).  
Editor: (President).  
Membership: 3,100; local unions, 28.

**Government Employees; American Federation of (AFL-CIO),**

900 F St. NW., Rm. 716, Washington 4, D. C.  
Phone: Republic 7-4705.  
President: James A. Campbell.  
Secretary-treasurer: Mrs. Esther F. Johnson.  
Research and education director: W. J. Voss.  
Convention: Every 2 years; August 1958.  
Publication: The Government Standard (weekly).  
Editor: David L. Perlman.  
Membership: 64,000; local unions, 820.

**Grain Millers; American Federation of (AFL-CIO),**  
916 Metropolitan Bldg., Minneapolis 1, Minn.  
Phone: Federal 2-2471.

President: S. P. Ming.  
Secretary-treasurer: H. A. Schneider.  
Social insurance: (Secretary-treasurer).  
Convention: Every 2 years; October 1958.  
Membership: 39,000; local unions, 241.

**Granite Cutters' International Association of America; The (AFL-CIO),**

18 Federal Ave., Quincy 69, Mass.  
Phone: Granite 2-0209.  
President: Costanzo Pagnano.  
Convention: (Determined by membership referendum).  
Publication: The Granite Cutters' Journal (monthly).  
Editor: (President).  
Membership: 4,000; local unions, 42.

<sup>43</sup> As of January 1, 1957.

**Guard Workers of America; International Union, United Plant (IND),**  
 503 Donovan Bldg., Detroit 1, Mich.  
 Phone: Woodward 5-4155.  
 President: James C. McGahey.  
 Secretary-treasurer: Roy I. Haines.  
 Research director: William Garey,  
 2457 Woodward St., Detroit 1, Mich.  
 Education director: James Dillon.  
 Convention: Every 3 years; April 1958.  
 Publication: The Guard News (monthly).  
 Editor: (Secretary-treasurer).  
 Membership: 12,000; local unions, 67.

**Hatters, Cap and Millinery Workers International Union; United (AFL-CIO),**  
 245 5th Ave., New York 16, N. Y.  
 Phone: Murray Hill 3-5200.  
 President: Alex Rose.  
 Secretary-treasurer: Marx Lewis.  
 Research director: Miss Paula Goldberg.  
 Social insurance: Gerald R. Coleman (Executive secretary).  
 Convention: Every 3 years; 1959.  
 Publication: The Hat Worker (monthly).  
 Editor: J. C. Rich.  
 Membership: 40,000; local unions, 86.

**Hod Carriers', Building and Common Laborers' Union of America; International (AFL-CIO),**  
 821 15th St. NW., Washington 5, D. C.  
 Phone: Republic 7-6464.  
 President: Joseph V. Moreschi.  
 Secretary-treasurer: Peter Fosco.  
 Research and education director: Vincent F. Morreale.  
 Convention: Every 5 years; October 1961.  
 Publication: The Laborer (monthly).  
 Editor: (President).  
 Membership: 465,923; local unions, 956.

**Horseshoers of the U. S. and Canada; International Union of Journeymen (AFL-CIO),**  
 310 Merrell Ave., Collinsville, Ill.  
 President: George C. Miller.  
 Secretary-treasurer: Fred D. Webb,  
 P. O. Box 2, Milan, Ind.  
 Social insurance: (Secretary-treasurer).  
 Convention: Every 2 years; November 1957.  
 Membership: 260; local unions, 18.

**Hosiery Workers; American Federation of (AFL-CIO),**  
 2319 North Broad St., Philadelphia 32, Pa.  
 Phone: Baldwin 9-1800.  
 President: Andrew J. Janaskie.  
 Secretary-treasurer: Major Banachowicz.  
 Social insurance: (Secretary-treasurer).  
 Convention: Every 2 years; May 1957.  
 Publication: Hosiery Worker (monthly).  
 Editor: John J. McCoy.  
 Membership: 10,000; local unions, 50.

**Hotel and Restaurant Employees and Bartenders International Union (AFL-CIO),**  
 525 Walnut St., Cincinnati 2, Ohio.  
 Phone: Parkway 1-8164.  
 President: Ed S. Miller.  
 Secretary-treasurer: Jack Weinberger.  
 Research and education director: Phillip M. Valley.  
 Social insurance: (Secretary-treasurer).  
 Convention: Every 4 years; April 1957.  
 Publications: 1. Catering Industry Employee (monthly);  
 2. Food for Thought (bimonthly).  
 Editors: 1. Fred Sweet; 2. (Research and education director).  
 Membership: 441,000; local unions, 602.

**Industrial Workers of America; International Union Allied (AFL-CIO),**  
 8670 Wilshire Blvd., Beverly Hills, Calif.  
 Phone: Bradshaw 2-0711.  
 President: Carl W. Griepentrog.  
 Secretary-treasurer: Gilbert Jewell.  
 Convention: Every 2 years; November 1957.  
 Publication: Allied Industrial Worker (quarterly).  
 Editor: (President).  
 Membership: 80,000; local unions, 318.

**Industrial Workers Union; National (IND),<sup>44</sup>**  
 213 Flynn Bldg., Des Moines, Iowa.  
 Phone: Atlantic 2-1313.  
 President: Walter Steward.  
 Secretary: Norris E. Wilkey.  
 Treasurer: Miss Lucille F. Sheets.  
 Research director: (Treasurer).  
 Convention: Semiannually.  
 Membership: —; local unions, 3.

**Insurance Agents International Union (AFL-CIO),**  
 724 9th St. NW., Rm. 427, Washington 1, D. C.  
 Phone: National 8-9135.  
 President: George L. Russ.  
 Secretary-treasurer: Max Shine.  
 Convention: Every 2 years; May 1957.  
 Publication: Insurance Agent (monthly).  
 Editor: (Secretary-treasurer).  
 Membership: 11,000; local unions, 206.

**Insurance Agents; International Union of Life (IND),**  
 161 West Wisconsin Ave., Milwaukee 3, Wis.  
 Phone: Broadway 3-7849.  
 President: William P. Harper.  
 Secretary-treasurer: Elmer H. Knorr.  
 Convention: Every 2 years; October 1958.  
 Publication: Our Voice (monthly).  
 Editor: Cy Burlingame.  
 Membership: 1,975; local unions, 35.

**Insurance Workers of America (AFL-CIO),**  
 1129 Vermont Ave. NW., Washington 5, D. C.  
 Phone: Metropolitan 8-1888.  
 President: William A. Gillen.  
 Secretary-treasurer: Arthur H. Higginson.  
 Research and education director: Kenneth Young.  
 Social insurance: (Secretary-treasurer).  
 Convention: Every 2 years; July 1957.  
 Publication: The Insurance Worker (monthly).  
 Editor: (Research and education director).  
 Membership: 13,000; local unions, 125.

**Iron Workers; International Association of Bridge, Structural and Ornamental (AFL-CIO),**  
 Continental Bldg., Suite 300, 3615 Olive St., St. Louis 8, Mo.  
 Phone: Franklin 1-3900.  
 President: J. H. Lyons.  
 Secretary: J. R. Downes.  
 Treasurer: J. J. Dempsey.  
 Convention: Every 4 years; October 1960.  
 Publication: The Ironworker (monthly).  
 Editor: Julian Meyer.  
 Membership: 146,918; local unions, 314.

**Jewelry Workers' Union; International (AFL-CIO),**  
 19 West 44th St., Suite 1215, New York 36, N. Y.  
 Phone: Murray Hill 2-7595.  
 President: Joseph Morris.

<sup>44</sup> Affiliated with the National Independent Union Council.

**Secretary-treasurer:** Hyman J. Powell.  
**Research and education director:** Frank Cannizzaro.  
**Convention:** Every 3 years; May 1959.  
**Publication:** The Gem (quarterly).  
**Editor:** (Research and education director).  
**Membership:** 32,000; local unions, 75.

**Lace Operatives of America; Amalgamated (IND),**  
 545 West Lehigh Ave., Philadelphia 33, Pa.  
 Phone: Regent 9-6644.  
**President:** Frederick Dixon.  
**Secretary-treasurer:** Thomas Reed.  
**Convention:** Every 5 years; June 1961.  
**Publication:** American Lace Worker (bimonthly).  
**Editor:** —.  
**Membership:** 3,500; local unions, 38.

**Lathers International Union; The Wood, Wire and Metal (AFL-CIO),**  
 7214 New Hampshire Ave., Takoma Park 12, Md.  
 Phone: Juniper 5-9720.  
**President:** Lloyd A. Mashburn.  
**Secretary-treasurer:** John J. Langan.  
**Social insurance:** (President).  
**Convention:** Every 3 years; September 1958.  
**Publication:** The Lather (monthly).  
**Editor:** (Secretary-treasurer).  
**Membership:** 16,500; local unions, 331.

**Laundry, Cleaning and Dye House Workers International Union (AFL-CIO),<sup>45</sup>**  
 30 West Washington St., Indianapolis, Ind.  
 Phone: Melrose 5-3858.  
**President:** Ralph Thomas Fagan.  
**Secretary-treasurer:** Mildred Gainini.  
**Research and education director:** Herbert S. Shockney.  
**Social insurance:** Miss Evelyn Horner (Office Manager).  
**Convention:** Every 4 years; May 1957.  
**Publication:** The International Laundry Worker (monthly).  
**Editor:** (President).  
**Membership:** 90,000;<sup>46</sup> local unions, 150.

**Leather Goods, Plastic and Novelty Workers' Union; International (AFL-CIO),**  
 1733 Broadway, New York 19, N. Y.  
 Phone: Plaza 7-1255.  
**President:** Norman Zukowsky.  
**Secretary-treasurer:** Morris Fuchs.  
**Research and education director:** (President).  
**Social insurance:** Charles Feinstein (Director, Health and Welfare Fund).  
**Convention:** Every 3 years; June 1957.  
**Membership:** 31,700; local unions, 86.

**Leather Workers International Union of America (AFL-CIO),**  
 10 Lowell St., Peabody, Mass.  
 Phone: Jefferson 1-5605.  
**President:** Richard B. O'Keefe.  
**Secretary-treasurer:** Joseph A. Duffy.  
**Education director:** Edward J. Freeman.  
**Social insurance:** (Secretary-treasurer).  
**Convention:** Every 2 years; November 1957.  
**Publication:** The Bulletin (bimonthly).  
**Editors:** (President and secretary-treasurer).  
**Membership:** 5,743;\* local unions, 12.

<sup>45</sup> Expelled by AFL-CIO Convention, December 1957.

<sup>46</sup> Membership for late 1956 after merger with the International Association of Cleaning and Dye House Workers.

**Letter Carriers; National Association of (AFL-CIO),**  
 100 Indiana Ave NW., Washington 1, D. C.  
 Phone: Executive 3-4695.  
**President:** William C. Doherty.  
**Secretary-treasurer:** Peter J. Cahill.  
**Research and education director:** Jerome J. Keating.  
**Convention:** Every 2 years; August 1958.  
**Publication:** Postal Record (monthly).  
**Editor:** (Research and education director).  
**Membership:** 108,000; local unions, 3,900.

**Letter Carriers' Association; National Rural (IND),**  
 1040 Warner Bldg., Washington 4, D. C.  
 Phone: Republic 7-0732.  
**President:** Ray L. Hulick.  
**Secretary:** John W. Emiegh.  
**Treasurer:** Paul W. Morton.  
**Convention:** Annually; August 1957.  
**Publication:** Rural Letter Carrier (weekly).  
**Editor:** (President).  
**Membership:** 35,900; local unions, —.

**Lithographers of America; Amalgamated (AFL-CIO),**  
 111 West Washington St., Chicago 2, Ill.  
 Phone: Andover 3-2280.  
**President:** George A. Canary.  
**Secretary-treasurer:** Donald W. Stone.  
 143 West 51st St., New York 19, N. Y.  
**Research director:** Miss Lucille Levitt.  
 143 West 51st St., New York 19, N. Y.  
**Convention:** Every 2 years; September 1957.  
**Publication:** Lithographers' Journal (monthly).  
**Editor:** Miss Patricia Donnelly.  
**Membership:** 32,000; local unions, 86.

**Locomotive Engineers; Brotherhood of (IND),**  
 1112 Brotherhood of Locomotive Engineers Bldg., Cleveland 14, Ohio.  
 Phone: Cherry 1-2630.  
**Grand chief engineer:** Guy L. Brown.  
**Secretary-treasurer:** H. F. Hempy.  
**Research and education director:** Donald S. Beattie.  
**Social insurance:** (Secretary-treasurer).  
**Convention:** Every 3 years; 1959.  
**Publications:** 1. The Locomotive Engineer (biweekly); 2. Locomotive Engineers Journal (monthly).  
**Editors:** 1. W. W. Griffith; 2. (Vacant).  
**Membership:** 52, 821; local unions, 924.

**Locomotive Firemen and Enginemen; Brotherhood of (AFL-CIO),**  
 318 Keith Bldg., Cleveland 15, Ohio.  
 Phone: Cherry 1-5375.  
**President:** H. E. Gilbert.  
**Secretary-treasurer:** Ray Scott.  
**Research and education director:** V. F. Davis.  
**Social insurance:** (President).  
**Convention:** Every 4 years; July 1961.  
**Publication:** Brotherhood of Locomotive Firemen and Enginemen's Magazine (monthly).  
**Editor:** L. E. Whitler.  
**Membership:** 97,000; local unions, 978.

**Longshoremen; International Brotherhood of (AFL-CIO),**  
 3631 Marine Ave., St. Louis 18, Mo.  
 Phone: Prospect 2-9044.  
**President:** Larry Long.  
**Secretary-treasurer:** E. L. Slaughter.  
**Social insurance:** George Kaestner (Director).  
**Convention:** Every 3 years; July 1957.  
**Publication:** Waterfront News (semimonthly).  
**Editor:** Herb Brand.  
**Membership:** 30,000; local unions, 234.

**Longshoremen's Association; International (IND),**  
265 West 14th St., New York 11, N. Y.

Phone: Watkins 4-3111.

President: William V. Bradley.

Secretary-treasurer: Harry R. Hasselgren.

Research director: John A. Condon.

Social insurance: Walter Sullivan (Director).

Convention: Every 2 years; July 1957.

Membership: 52,000; local unions, 286.

**Longshoremen's and Warehousemen's Union; International (IND),**

150 Golden Gate Ave., San Francisco 2, Calif.

Phone: Prospect 5-0533.

President: Harry Bridges.

Secretary-treasurer: Louis Goldblatt.

Research and education director: Lincoln Fairley.

Social insurance: Henry Schmidt (Director, Pension Plan);

Mrs. Goldie Krantz (Executive Secretary, Welfare Fund).

Convention: Every 2 years; April 1957.

Publication: The Dispatcher (biweekly).

Editor: Morris Watson.

Membership: 70,000; local unions, 83.

**Machine Printers Beneficial Association of the U. S. (IND),**

3 Riverview Dr., Barrington, R. I.

Phone: Cherry 5-4036.

President: Bryan Vaughn.

Executive secretary: Eric W. Lindberg.

Social insurance: (Executive secretary).

Convention: None.

Publication: Inter-Association Monthly Report.

Membership: 980; local unions, —.

**Machinists; International Association of (AFL-CIO),**  
Machinists Bldg., 1300 Connecticut Ave., Washington 1,  
D. C.

Phone: Adams 2-6309.

President: A. J. Hayes.

Secretary-treasurer: Eric Peterson.

Research director: Carl Huhndorff.

Education director: John Brumm.

Social insurance: (Secretary-treasurer).

Convention: Every 4 years; September 1960.

Publication: The Machinist (weekly).

Editor: Gordon Cole.

Membership: 949,683; local unions, 2,076.

**Mailers Union; International (IND),**  
920 Lewis Tower Bldg., 225 South 15th St., Philadelphia 2,  
Pa.

Phone: Pennypacker 5-4270.

President: Harold A. Hosier.

Secretary-treasurer: Leonard M. Sagot.

Research director: (President).

Education director: (Secretary-treasurer).

Social insurance: (Secretary-treasurer).

Convention: Annually; August 1957.

Publication: International Mailer (monthly).

Editor: (Secretary-treasurer).

Membership: 4,000; local unions, 70.

**Maintenance of Way Employees; Brotherhood of (AFL-CIO),**

12050 Woodward Ave., Detroit 3, Mich.

Phone: Townsend 8-0488.

President: T. C. Carroll.

Secretary-treasurer: Frank L. Noakes.

Research director: D. W. Hertel.

Social insurance: (Research director).

Convention: Every 3 years; June 1958.

Publication: Brotherhood of Maintenance of Way Employees Railway Journal (monthly).

Editor: (President).

Membership: 225,000; local unions, 1,425.

**Marble, Slate and Stone Polishers, Rubbers and Sawyers, Tile and Marble Setters Helpers & Terrazzo Helpers; International Association of (AFL-CIO),**  
815 15th St. NW., Rm. 306, Bowen Bldg., Washington 5,  
D. C.

Phone: District 7-7414.

President and secretary-treasurer: William McCarthy.

Convention: Every 2 years; September 1957.

Membership: 8,200; local unions, 125.

**Marine Engineers' Beneficial Association; National (AFL-CIO),**

132 3d St. SE., Washington 3, D. C.

Phone: Lincoln 4-2600.

President: H. L. Daggett.

Secretary-treasurer: A. F. LaBarge.

Social insurance: (President).

Convention: Every 2 years; May 1957.

Publication: The American Marine Engineer (monthly).

Editor: (President).

Membership: 11,000; local unions, 32.

**Marine and Shipbuilding Workers of America; Industrial Union of (AFL-CIO),**

534 Cooper St., Camden 2, N. J.

Phone: Woodlawn 4-0517.

President: John J. Grogan.

Secretary-treasurer: Ross D. Blood.

Research director: Mrs. Rosalind Schulman.

Social insurance: (Research director).

Convention: Every 2 years; October 1958.

Publication: The Shipbuilder (monthly).

Editor: A. G. Delman.

Membership: 40,000; local unions, 45.

**Maritime Union of America; National (AFL-CIO)**

346 West 17th St., New York 11, N. Y.

Phone: Chelsea 3-8770.

President: Joseph Curran.

Secretary-treasurer: John B. McDougall.

Research director: Alexander Stecyk.

Education director: (President).

Social insurance: Lloyd Jenkins (Administrator, NMU Pension and Welfare Plan).

259 West 14th St., New York 11, N. Y.

Convention: Every 2 years; October 1957.

Publication: The NMU Pilot (biweekly).

Editor: Bernard Raskin.

Membership: 40,000; port branches, 30.

**Masters, Mates and Pilots of America; International Organization (AFL-CIO),**

711 14th St. NW., Suite 510, Washington 5, D. C.

Phone: Sterling 3-0910.

President: Captain C. T. Atkins.

Secretary-Treasurer: Captain John M. Bishop.

Social insurance: Robert Creasey (Administrator),  
11 Broadway, Rm. 612, New York, N. Y.

Convention: Every 2 years; July 1958.

Publication: The Washington Log Book (monthly).

Editor: (Secretary-Treasurer).

Membership: 9,500; local unions, 36.

**Meat Cutters and Butcher Workmen of North America; Amalgamated (AFL-CIO),**

2800 North Sheridan Rd., Chicago 14, Ill.

Phone: Bittersweet 8-8700.

President: Thomas J. Lloyd.  
 Secretary-treasurer: Patrick E. Gorman.  
 Research director: James H. Wishart.  
 Education director: Helmuth Kern.  
 Convention: Every 4 years; June 1960.  
 Publication: The Butcher Workman (monthly).  
 Editor: (Secretary-treasurer).  
 Membership: 310,000; local unions, 500.

**Mechanics Educational Society of America (AFL-CIO)**  
 1974 National Bank Bldg., Detroit 26, Mich.  
 Phone: Woodward 3-0700.  
 President: George White.  
 Secretary: Matthew Smith.  
 Convention: ———.  
 Publication: MESA Educator (monthly).  
 Membership: 49,423; \* local unions, ———.

**Mechanics and Foremen of Naval Shore Establishments;  
 National Association of Master (AFL-CIO),**  
 711 Maryland Ave., Norfolk 8, Va.  
 Phone: Madison 3-7604.  
 President: Darden H. Bradshaw.  
 Secretary: Frank E. Dennis.  
 Convention: Annually; March 1958.  
 Membership: 556\*; local unions, ———.

**Messengers; The National Association of Special Delivery  
 (AFL-CIO),**  
 112 C St. NW., Washington 1, D. C.  
 Phone: District 7-6971.  
 President: George L. Warfel.  
 Secretary-treasurer: William E. Peacock.  
 Convention: Every 2 years; August 1958.  
 Publication: Weekly Bulletin.  
 Editor: (President).  
 Membership: 2,000; local unions, 125.

**Metal Polishers, Buffers, Platers and Helpers Interna-  
 tional Union (AFL-CIO),**  
 5578 Montgomery Rd., Cincinnati 12, Ohio.  
 Phone: Jefferson 1-2500.  
 President and secretary-treasurer: Ray Muehlhoffer.  
 Convention: Every 2 years, subject to membership  
 referendum.  
 Publication: Metal Polisher, Buffer and Plater (bi-  
 monthly).  
 Editor: (President and secretary-treasurer).  
 Membership: 25,000; local unions, 90.

**Mine, Mill and Smelter Workers; International Union of  
 (IND),**  
 412 Tabor Bldg., Denver 2, Colo.  
 Phone: Keystone 4-7211.  
 President: John Clark.  
 Secretary-treasurer: Albert Pezzati.  
 Research director: Bernard W. Stern.  
 Social insurance: (Research director).  
 Convention: Annually; March 1957.  
 Publication: Mine-Mill Union (monthly).  
 Editor: (Secretary-treasurer).  
 Membership: 100,000; local unions, 200.

**Mine Workers of America; United (IND),**  
 900 15th St. NW., Washington 5, D. C.  
 Phone: Metropolitan 8-0530.  
 President: John L. Lewis.  
 Secretary-treasurer: John Owens.  
 Social insurance: Miss Josephine Roche (Director, United  
 Mine Workers Welfare and Retirement Fund),  
 907 15th St. NW., Washington 5, D. C.  
 Convention: Every 4 years; 1960.  
 Publication: United Mine Workers Journal (semimonthly).

Editor: Justin McCarthy.  
 Membership: ———; local unions, ———.  
 District 50, United Mine Workers of America; and  
 United Construction Workers and United Marine  
 Workers, United Mine Workers of America,  
 900 15th St. NW., Washington 5, D. C.  
 Phone: Metropolitan 8-0530.  
 President, "District 50": A. D. Lewis.  
 Director "Construction Workers": (President, Dis-  
 trict 50).  
 Director "Marine Workers": (President, District 50).  
 Secretary-treasurer, "District 50": O. B. Allen.  
 Comptroller "Construction Workers": (Secretary-  
 treasurer, District 50).  
 Comptroller "Marine Workers": (Secretary-treasurer,  
 District 50).  
 Research director: Edward E. Kennedy.  
 Social insurance: (Research director).  
 Publication: District 50 News (semimonthly).  
 Editor: Warren Irvin.  
 Membership: ———; local unions, ———.

**Molders and Foundry Workers Union of North America;  
 International (AFL-CIO),**  
 1225 East McMillan St., Cincinnati 6, Ohio.  
 Phone: Capitol 1-1526.  
 President: Chester A. Sample.  
 Secretary: N. D. Smith.  
 Treasurer: George Haas.  
 Convention: Every 3 years.  
 Publication: International Molders' and Foundry Work-  
 ers' Journal (monthly).  
 Editor: Elmer Reynolds.  
 Membership: 72,593; \* local unions, ———.

**Musicians; American Federation of (AFL-CIO),**  
 425 Park Ave., New York 22, N. Y.  
 Phone: Plaza 8-0600.  
 President: James C. Petrillo.  
 Secretary: Leo Cluesmann.  
 Convention: Annually; June 1957.  
 Publication: International Musician (monthly).  
 Editor: (Secretary).  
 Membership: 256,851; local unions, 690.

**Newspaper Guild; American (AFL-CIO),**  
 1126 16th St. NW., Washington 6, D. C.  
 Phone: Sterling 3-1250.  
 President: Joseph F. Collis.  
 Executive vice president: William J. Farson.  
 Secretary-treasurer: Charles A. Perlik, Jr.  
 Research and education director: Ellis T. Baker.  
 Social insurance: Miss Yetta Riesel (Statistician).  
 Convention: Annually; July 1957.  
 Publication: The Guild Reporter (semimonthly).  
 Editor: Charles E. Crissey.  
 Membership: 29,000; local unions, 100.

**Newspaper and Mail Deliverers' Union of New York and  
 Vicinity (IND),**  
 25 Ann St., New York, N. Y.  
 Phone: Rector 2-6135.  
 President: Sam Feldman.  
 Secretary-treasurer: Stanley J. Lehman.  
 Social insurance: Mrs. Dooley (Administrator),  
 132 Nassau St., New York, N. Y.  
 Publication: N. M. D. U. Bulletin (monthly).  
 Editor: Al Ziviello.  
 Membership: 4,500; local unions, 0.

**Office Employees' International Union (AFL-CIO),**  
 707 Continental Bldg., 1012 14th St. NW., Washington 5,  
 D. C.  
 Phone: Executive 3-4464.

President: Howard Coughlin,  
265 West 14th St., Rm. 610, New York 11, N. Y.  
Secretary-treasurer: J. Howard Hicks.  
Research director: Henderson Douglas,  
265 West 14th St., Rm. 610, New York 11, N. Y.  
Social insurance: (Secretary-treasurer).  
Convention: Every 2 years; June 1957.  
Publication: White Collar (monthly).  
Editor: (President).  
Membership: 60,000; local unions, 300.

**Oil, Chemical and Atomic Workers International Union**  
(AFL-CIO),  
1840 California St., Denver 2, Colo.  
Phone: Amherst 6-0811.  
President: O. A. Knight.  
Secretary-treasurer: T. M. McCormick.  
Research and education director: E. E. Phelps.  
Social insurance: (Research and education director).  
Convention: Annually; August 1957.  
Publication: Union News (semimonthly).  
Editor: Ray Davidson.  
Membership: 183,000; local unions, 620.

**Packinghouse Workers; National Brotherhood of (IND),**  
518 East Grand Ave., Des Moines, Iowa.  
Phone: Atlantic 2-1313.  
President: Don Mahon.  
Secretary: Allan A. Munroe.  
Treasurer: Ivy Bond.  
Research and education director: Miss Ann Leonard,  
6900 Crandon St., Chicago 49, Ill.  
Social insurance: (President).  
Convention: Annually; October 1957.  
Publication: National Brotherhood News  
Editor: (President).  
Membership: —; local unions, 30.

**Packinghouse Workers of America; United (AFL-CIO)**  
608 South Dearborn St., Rm. 1800, Chicago 5, Ill.  
Phone: Webster 9-5343.  
President: Ralph Helstein.  
Secretary-treasurer: G. R. Hathaway.  
Research director: Lyle Cooper.  
Education director: Russell Lasley.  
Social insurance: Charles H. Fischer (Administrative  
Assistant to President).  
Convention: Every 2 years; 1958.  
Publication: The Packinghouse Worker (monthly).  
Editor: Leslie Orear.  
Membership: 150,000; local unions, 600.

**Painters, Decorators and Paperhangers of America;  
Brotherhood of (AFL-CIO),**  
217-219 North 6th St., Lafayette, Ind.  
Phone: 2-3081  
President: Lawrence M. Raftery.  
Secretary-treasurer: William H. Rohrberg.  
Convention: Every 5 years; 1959.  
Publication: The Painter and Decorator (monthly).  
Editor: (Secretary-treasurer).  
Membership: 217,000; local unions, 1,400.

**Papermakers and Paperworkers; United (AFL-CIO),**  
Paper Makers Bldg., Albany 1, N. Y.  
Phone: 5-7388.  
President: Paul L. Phillips.  
Secretary-treasurer: Joseph Addy.  
Research director: Frank Honigsbaum.  
Education director: (vacancy).  
Convention: Every 3 years; 1960.  
Publications: 1. United Paper (monthly); 2. Papermaker's  
Journal (quarterly).  
Editor: Henry Paley.  
Membership: 130,000; local unions, 670.

**Pattern Makers' League of North America (AFL-CIO),**  
Ring Bldg., 1200 18th St. NW., Washington 6, D. C.  
Phone: District 7-3294.  
President: George Q. Lynch.  
Social insurance: (President).  
Convention: Determined by membership referendum.  
Publication: Pattern Makers' Journal (bimonthly).  
Editor: (President).  
Membership: 15,000; local unions, 86.

**Petroleum Workers; Independent Union of (IND),**  
Suite 315, Moronet Bldg., 1522 18th St., Bakersfield, Calif.  
Phone: Fairview 7-1614.  
President: T. G. Haenggi.  
Secretary-treasurer: G. R. Mosier.  
Research director: Norman Jones.  
Education director: (Secretary-treasurer).  
Social insurance: (Secretary-treasurer).  
Convention: Every 2 years; January 1959.  
Publication: Independent Oiler (monthly).  
Editor: Vernon Groat.  
Membership: —; local unions, 19.

**Photo-Engravers' Union of North America; International**  
(AFL-CIO),  
3605 Potomac St., St. Louis 16, Mo.  
Phone: Prospect 6-1413.  
President: Wilfrid T. Connell,  
114 Statler Bldg., 20 Providence St., Boston 16, Mass.  
Secretary-treasurer: Henry F. Schmal.  
Research and education director: Fred W. Wentzel,  
5401 24th Ave. S., Minneapolis 17, Minn.  
Social insurance: (Secretary-treasurer).  
Convention: Annually; August 1957.  
Publication: American Photo Engraver (monthly).  
Editor: (Secretary-treasurer).  
Membership: 16,739; local unions, 101.

**Plasterers' and Cement Masons' International Association  
of the U. S. and Canada; Operative (AFL-CIO),**  
Second Federal Bldg., 335 Euclid Ave., Cleveland 14, Ohio.  
Phone: Tower 1-3116.  
President: John E. Rooney.  
Secretary-treasurer: John J. Hauck.  
Research and education director: (Secretary-treasurer).  
Social insurance: (Secretary-treasurer).  
Convention: Every 2 years; May 1957.  
Publication: The Plasterer and Cement Mason (monthly).  
Editor: (President).  
Membership: 66,000; local unions, 545.

**Plate Printers, Die Stammers and Engravers' Union of  
North America; International (AFL-CIO),**  
18 Amundson Ave., Mt. Vernon, N. Y.  
Phone: 8-0292.  
President: Ben J. Mazza.  
Secretary-treasurer: Walter J. Smith.  
Research and education director: (Secretary-treasurer).  
Convention: Annually; June 1957.  
Membership: 800; local unions, 14.

**Plumbing and Pipe Fitting Industry of the U. S. and  
Canada; United Association of Journeymen and Ap-  
prentices of the (AFL-CIO),**  
901 Massachusetts Ave. NW., Washington 1, D. C.  
Phone: National 8-5823.  
President: Peter T. Schoemann.  
Secretary-treasurer: Edward J. Hillock.  
Research director: Charles Donahue.  
Convention: Every 5 years; August 1961.  
Publication: United Association of Journeymen and  
Apprentices of the Plumbing and Pipe Fitting Industry  
Journal (monthly).  
Editor: (Secretary-treasurer).  
Membership: 243,763; local unions, 757.

**Porters; Brotherhood of Sleeping Car (AFL-CIO),**  
217 West 125th St., Suite 301, New York 27, N. Y.  
Phone: Monument 2-5080.  
President: A. Philip Randolph.  
Secretary-treasurer: Ashley L. Totten.  
Social insurance: (President).  
Convention: Every 3 years; September 1959.  
Publication: The Black Worker (monthly).  
Editor: (President).  
Membership: 10,000; local unions, 85.

**Post Office Clerks; National Federation of (AFL-CIO),**  
711 14th St. NW., Suite 502, Washington 5, D. C.  
Phone: Metropolitan 8-2304.  
President: J. Cline House.  
Secretary-treasurer: John F. Bowen.  
Convention: Every 2 years; August 1958.  
Publications: 1. Union Postal Clerk (monthly); 2. Federation  
News Service (weekly, only when Congress is in session).  
Editors: 1. (President); 2. E. C. Hallbeck.  
Membership: 97,052; local unions, 5,739.

**Post Office Craftsmen; United National Association of (IND),**  
413 Colorado Bldg., 14th and G St. NW., Washington 5,  
D. C.  
Phone: National 8-3107.  
President: Joseph F. Thomas.  
Secretary: Joseph V. Silvestri.  
Treasurer: L. W. Hinke.  
Convention: Every 2 years; August 1958.  
Publication: UNAPOC Post Office Employee (bimonthly).  
Editor: (President).  
Membership: 40,100; local unions, 3,476.

**Post Office and General Service Maintenance Employees; National Association of (IND),**  
Victor Bldg., Rm. 512, 724 9th St. NW., Washington 1,  
D. C.  
Phone: Sterling 3-7445.  
President: Edward A. J. Boutin.  
P. O. Box 363, New York 1, N. Y.  
Secretary-treasurer: James D. Burke.  
Convention: Every 2 years; August 1958.  
Publication: Maintenance News (bimonthly).  
Editor: Ross A. Messer.  
Membership: 7,700; local unions, 332.

**Post Office Motor Vehicle Employees; National Federation of (IND),**  
412 5th St. NW., Washington 1, D. C.  
Phone: Sterling 3-4366.  
President: Everett G. Gibson.  
Secretary: Paul M. Castiglioni.  
Treasurer: Carl H. Reister.  
Research director: (Secretary).  
Convention: Every 2 years; August 1958.  
Publication: Rotor (monthly).  
Editor: James P. Boyle.  
Membership: 6,958; local unions, 139.

**Post Office and Postal Transportation Service Mail Handlers, Watchmen and Messengers; National Association of (AFL-CIO),**  
900 F St. NW., Rm. 916, Washington 4, D. C.  
Phone: Republic 7-8066.  
President: Harold McAvoy.  
Secretary: Harry E. Lennox.  
Treasurer: Max M. Hirsch.  
Convention: Every 2 years; September 1957.  
Publications: 1. Mail Handlers' Journal (quarterly); 2.  
News Bulletin (weekly).  
Editors: 1. Frank J. Biondi; 2. (President).  
Membership: 9,000; local unions, 115.

**Postal Employees; National Alliance of (IND),**  
1644 11th St. NW., Washington 1, D. C.  
Phone: Decatur 2-4314.  
President: James B. Cobb.  
Secretary-treasurer: Votie D. Dixon.  
Research director: Charles R. Braxton.  
Education director: Charles S. Gorman.  
Convention: Every 2 years; August 1957.  
Publication: The Postal Alliance (monthly).  
Editor: Snow F. Grigsby.  
Membership: 18,000; local unions, 110.

**Postal Supervisors; National Association of (IND),**  
P. O. Box 2013, Washington 13, D. C.  
Phone: Sterling 3-3084.  
President: M. C. Nave.  
Secretary: John D. Swygert.  
Convention: Every 2 years; August 1958.  
Publication: Postal Supervisor (monthly).  
Editor: B. B. Saxton.  
Membership: 19,923; local unions, 367.

**Postal Transport Association; National (AFL-CIO),**  
1300 Connecticut Ave., Suite 403, Washington 6, D. C.  
Phone: Hudson 3-6090.  
President: Paul A. Nagle.  
Secretary-treasurer: Jerauld McDermott.  
Education director: Wallace J. Legge.  
Convention: Every 2 years; September 1958.  
Publications: 1. The Postal Transport Journal (monthly);  
2. News Bulletin (weekly).  
Editors: 1. (Education director); 2. (President).  
Membership: 26,800; local unions, 164.

**Postmasters of the United States; National League of (IND),**  
1110 F St. NW., Washington 4, D. C.  
Phone: District 7-3508.  
President: Robert E. Ward.  
Secretary: C. B. Gravitt, Jr.  
Treasurer: Mrs. Ruth Norman, Morgan, Tex.  
Convention: Annually; October 1957.  
Publication: The Postmasters Advocate (monthly).  
Editor: (Secretary).  
Membership: —; local unions, 0.

**Potters; International Brotherhood of Operative (AFL-CIO),**  
226 West 6th St., East Liverpool, Ohio.  
Phone: Fulton 5-0575.  
President: E. L. Wheatley.  
Secretary-treasurer: Charles F. Jordan.  
Research and education director: (President and secretary-treasurer).  
Social insurance: (Secretary-treasurer).  
Convention: Every 2 years; July 1957.  
Publication: Potters Herald (weekly).  
Editor: Harry Gill.  
Membership: 26,000; local unions, 112.

**Printing Pressmen and Assistants' Union of North America; International (AFL-CIO),**  
Pressmen's Home, Tenn.  
Phone: 208.  
President: Thomas E. Dunwoody.  
Secretary-treasurer: George L. Googe.  
Research director: Walter M. Allen.  
Convention: Every 4 years; September 1960.  
Publications: 1. American Pressman (monthly); 2. Specialty Worker (monthly).  
Editor: (President).  
Membership: 104,000; local unions, 750.

**Protection Employees in the Electrical and Machine Industry; Independent Union of Plant (IND),**  
33 Market Sq., Lynn, Mass.  
Phone: 8-0559.  
President: Frank E. Ryan.  
Secretary-treasurer: Earle Keans.  
Convention: Annually; June 1957.  
Membership: 550; local unions, 21.

**Pulp, Sulphite and Paper Mill Workers; International Brotherhood of (AFL-CIO),**  
Fort Edward, N. Y.  
Phone: 5-3361.  
President and secretary: John P. Burke.  
Treasurer: Frank C. Barnes.  
Research and education director: George W. Brooks, 1145 19th St. NW., Washington 6, D. C.  
Social insurance: (President and secretary).  
Convention: Every 3 years; September 1959.  
Publication: Pulp, Sulphite and Paper Mill Workers' Journal (bimonthly).  
Editor: (President and secretary).  
Membership: 165,000; local unions, 597.

**Radio Association; American (AFL-CIO),**  
5 Beekman St., Rm. 313, New York 7, N. Y.  
Phone: Cortlandt 7-6397.  
President: William R. Steinberg.  
Secretary-treasurer: Bernard L. Smith.  
Research director: M. H. Strichartz.  
Social insurance: (President).  
Convention: Every 2 years; March 1958.  
Publication: ARA Log (bimonthly).  
Editor: (President).  
Membership: 1,600; branch offices, 6.

**Radio and Television Directors Guild (AFL-CIO),**  
114 East 52d St., New York 22, N. Y.  
Phone: Plaza 9-0949.  
President: Kirk Alexander.  
Executive director: Newman H. Burnett.  
Secretary-treasurer: Robert Priaux.  
Convention: Annually; August 1957.  
Membership: 800; local unions, 6.

**Railroad Operating Crafts; United (IND),**  
Transportation Bldg., 608 South Dearborn St., Chicago 5, Ill.  
Phone: Webster 9-0875.  
President: J. P. Carberry.  
Secretary-treasurer: T. W. Whitford.  
Research and education director: Robert Tanis.  
Social insurance: Thomas A. Morrison (Executive Board member).  
Convention: Every 2 years; May 1958.  
Publication: U. R. O. C. Facts (bimonthly).  
Editor: S. Stile.  
Membership: 6,700; local unions, 201.

**Railroad Signalmen of America; Brotherhood of (AFL-CIO),**  
503 West Wellington Ave., Chicago 14, Ill.  
Phone: Eastgate 7-5115.  
President: Jesse Clark.  
Secretary-treasurer: C. L. Bromley.  
Research director: (President).  
Social insurance: (Secretary-treasurer).  
Convention: Every 2 years; August 1958.  
Publication: Signalman's Journal (monthly).  
Editor: R. C. Howard.  
Membership: 15,700; local unions, 217.

**Railroad Telegraphers; The Order of (AFL-CIO),**  
3860 Lindell Blvd., St. Louis 8, Mo.  
Phone: Jefferson 3-8321.  
President: G. E. Leighty.  
Secretary-treasurer: E. M. Mosier.  
Research director: R. J. Westfall.  
Education director: J. E. Loving.  
Social insurance: (President).  
Convention: Every 4 years; June 1960.  
Publication: The Railroad Telegrapher (monthly).  
Editor: (President).  
Membership: 65,267; local unions, —.

**Railroad Trainmen; Brotherhood of (AFL-CIO),<sup>47</sup>**  
Standard Bldg., 1370 Ontario St., Cleveland 13, Ohio.  
Phone: Cherry 1-2500.  
President: William P. Kennedy.  
Secretary-treasurer: William J. Weil.  
Research director: Clarence W. Stanley.  
Education director: Byrl A. Whitney,  
312 Pennsylvania Ave. SE., Washington 3, D. C.  
Social insurance: (President).  
Convention: Every 4 years.  
Publication: Trainman News (weekly).  
Editor: George H. Hennemuth.  
Membership: 217,462; local unions, 1,120.

**Railroad Yardmasters of America (AFL-CIO),**  
537 South Dearborn St., Chicago 5, Ill.  
Phone: Wabash 2-0954.  
President: Milton G. Schoch.  
Secretary-treasurer: W. F. Meyer.  
Research and education director: V. W. Smith.  
Social insurance: (Secretary-treasurer).  
Convention: Every 4 years; July 1958.  
Publication: Railroad Yardmaster (bimonthly).  
Editor: (Secretary-treasurer).  
Membership: 4,610; local unions, 95.

**Railroad Yardmasters of North America, Inc. (IND),**  
809 Lafayette Bldg., Buffalo 3, N. Y.  
Phone: Washington 8778.  
President: Roy E. Powell.  
Secretary-treasurer: Charles M. Donnelly.  
Convention: Annually; May 1957.  
Publication: Railroad Workers Journal (bimonthly).  
Editor: (Secretary-treasurer).  
Membership: —; local unions, 48.

**Railway Carmen of America; Brotherhood (AFL-CIO),**  
4929 Main St., Kansas City 2, Mo.  
Phone: Logan 1-1112.  
President: A. J. Bernhardt.  
Secretary-treasurer: T. S. Howieson.  
Education director: R. H. Jamison.  
Convention: Every 4 years (subject to membership referendum).  
Publication: The Carmen's Journal (monthly).  
Editor: (Education director).  
Membership: 129,804; local unions, 1,037.

**Railway Conductors and Brakemen; Order of (IND),**  
O. R. C. B. Bldg., Cedar Rapids, Iowa.  
Phone: Empire 2-1195.  
President: R. O. Hughes.  
Secretary-treasurer: C. H. Anderson.  
Research and education director: Phillip J. Hilton.  
Convention: Every 4 years; June 1958.  
Publication: The Conductor and Brakeman (monthly).  
Editor: (President).  
Membership: 33,100; local unions, 602.

<sup>47</sup> On July 24, 1957, the Brotherhood of Railroad Trainmen applied to the AFL-CIO for affiliation. Provisional approval was granted by the AFL-CIO's Executive Council at its meeting August 12-16, 1957, and final approval on September 25, 1957.



**Railway Employees; International Association of (IND),**  
Box 1095, Albany, Ga.

Phone: Hemlock 5-5549.

President: John W. Whitaker.  
Secretary-treasurer: Cyrille Salvant.  
Research director: William Henderson,  
618 Jones St., Waycross, Ga.  
Education director: H. R. Barnett,  
1100 North University Ave., Knoxville, Tenn.  
Convention: Every 2 years; July 1957.  
Publication: Quarterly Bulletin.  
Editor: (President).  
Membership: 500; local unions, 42.

**Railway Patrolmen's International Union (AFL-CIO),**  
1536 West 105th St., Chicago 43, Ill.

Phone: Hilltop 5-6039.

President: William J. Ryan,  
218 Mellon Place, Elizabeth 3, N. J.  
Secretary-treasurer: Cecil Smithson.  
Convention: Every 2 years; 1958.  
Publication: News Bulletin (monthly).  
Editor: (Secretary-treasurer).  
Membership: 3,201; local unions, 56.

**Railway and Steamship Clerks, Freight Handlers, Express  
and Station Employees; Brotherhood of (AFL-CIO),**  
1015 Vine St., Cincinnati 2, Ohio.

Phone: Parkway 1-3150.

President: George M. Harrison.  
Secretary-treasurer: George M. Gibbons.  
Social insurance: (President).  
Convention: Every 4 years; May 1959.  
Publication: Railway Clerk (semimonthly).  
Editor: (Secretary-treasurer).  
Membership: 350,000; local unions, 1,967.

**Railway Supervisors Association; The American (AFL-  
CIO),**

53 West Jackson Blvd., Chicago 4, Ill.

Phone: Wabash 2-3272.

President: J. P. Tahney.  
Secretary-treasurer: R. Durdik.  
Convention: Annually; October 1957.  
Publication: The Supervisor's Journal (bimonthly).  
Editor: Don Klein.  
Membership: 8,000; local unions, 107.

**Railway Trainmen and Locomotive Firemen, Inc.; As-  
sociation of (IND),**

401 Gainsboro Ave. NW., Roanoke, Va.

Phone: 2-0427.

President: Samuel H. Clark.  
Secretary-treasurer: Rufus L. Edwards.  
Social insurance: J. F. Little (National general chairman),  
1008 Church St., Norfolk, Va.  
Convention: Every 2 years; July 1958.  
Membership: 1,000; local unions, 29.

**Retail Clerks International Association (AFL-CIO),**  
DeSales Bldg., Connecticut Ave. and DeSales St., Wash-  
ington 6, D. C.

Phone: National 8-4644.

President: James A. Suffridge.  
Secretary-treasurer: Vernon A. Housewright.  
Research director: Jacob H. Bennison.  
Education director: Samuel J. Meyers.  
Social insurance: (Secretary-treasurer).  
Convention: Every 4 years; June 1959.  
Publication: Retail Clerks Advocate (monthly).  
Editor: (President).  
Membership: 300,000; local unions, 400.

**Retail, Wholesale and Department Store Union (AFL-  
CIO),**

132 West 43d St., New York 36, N. Y.

Phone: Wisconsin 7-9303.

President: Max Greenberg.  
Secretary-treasurer: Alvin E. Heaps.  
Research and education director: Alex Bail.  
Social insurance: Jack Paley (Executive-secretary).  
Convention: Every 4 years; June 1958.  
Publication: RWDSU Record (biweekly).  
Editor: Max Steinbock.  
Membership: 117,668; local unions, 320.

**Roofers, Damp and Waterproof Workers Association;  
United Slate, Tile and Composition (AFL-CIO),**

6 East Lake St., Chicago 6, Ill.

Phone: Andover 3-2577.

President: Charles D. Aquadro.  
Secretary-treasurer: Dean Moore.  
Convention: Every 3 years; October 1957.  
Publication: The Journeyman Roofer and Waterproofer  
(monthly).  
Editor: (Secretary-treasurer).  
Membership: 19,250; local unions, 260.

**Rubber, Cork, Linoleum and Plastic Workers of America;  
United (AFL-CIO),**

URW Bldg., High at Mill St., Akron 8, Ohio.

Phone: Franklin 6-6181.

President: L. S. Buckmaster.  
Secretary-treasurer: Desmond Walker.  
Research director: Ralph H. Bergmann.  
Education director: Joseph Glazer.  
Social insurance: Paul E. Bowers (Director, Pensions and  
Insurance Department).  
Convention: Every 2 years; September 1958.  
Publication: United Rubber Worker (monthly).  
Editor: (President).  
Membership: 178,017; local unions, 346.

**Salaried Unions; National Federation of (IND),**  
600 Grant St., Rm. 804, Pittsburgh 19, Pa.

Phone: Grant 1-3815.

President: Leo F. Bollens.  
Secretary-treasurer: Harry C. Jones.  
Social insurance: C. J. Vogel (Chairman),  
709 Braddock Ave., East, Pittsburgh, Pa.  
Convention: Semiannually; June 1957.  
Publications: 1. White Collar Unionist (monthly); 2. Reg-  
ulator (monthly).  
Editors: 1. (Secretary-treasurer); 2. (President).  
Membership: 17,000; local unions, 45.

**Screen Directors' Guild of America, Inc., (IND),**  
7950 Sunset Blvd., Los Angeles 46, Calif.

Phone: Hollywood 2-6651.

President: George Sidney.  
Secretary: H. C. Potter.  
Treasurer: Lesley Selander.  
Social insurance: Joseph C. Youngerman (Executive  
secretary).  
Convention: None.  
Membership: 954; local unions, 0.

**Seafarers' International Union of North America (AFL-  
CIO),**

450 Harrison St., San Francisco 5, Calif.

Phone: Douglas 2-8363.

President: Paul Hall,  
675 4th Ave., Brooklyn 32, N. Y.  
Secretary-treasurer: John Hawk.

**Convention:** Every 2 years; July 1959.  
**Membership:** 75,000; port branches, —.

**Atlantic and Gulf District,**  
675 4th Ave., Brooklyn 32, N. Y.  
Phone: Hyacinth 9-6600.  
**Secretary-treasurer:** Paul Hall.  
**Research and education director:** Herb Brand.  
**Social insurance:** Al Tanner (Director, Welfare Services).  
**Publication:** Seafarers Log (biweekly).  
**Editor:** (Research and education director).  
**Membership:** 17,500; port branches, 14.

**Great Lakes District,**  
1038 3d St., Detroit 26, Mich.  
Phone: Woodward 1-6857.  
**Secretary-treasurer:** Fred J. Farnen.  
**Publication:** Great Lakes Seafarer (monthly).  
**Editor:** David S. Lees.  
**Membership:** 2,300; port branches, 6.

**Inlandboatmen's Union of the Pacific,**  
Pier 53, Rm. 117, Seattle 4, Wash.  
Phone: Elliott 5117.  
**President:** John M. Fox.  
**Secretary-treasurer:** Raoul Vincilione.  
**Research director:** C. J. Simpson,  
690 Market St., San Francisco, Calif.  
**Social insurance:** Ralph Goldsmith (Claims administrator).  
**Convention:** Annually.  
**Membership:** 3,000; port branches, 6.

**Pacific Coast Marine Firemen, Oilers, Watertenders and Wipers Association,**  
240 2d St., San Francisco, Calif.  
Phone: Douglas 2-4592.  
**President:** Samuel E. Bennett.  
**Treasurer:** Clifford E. Peterson.  
**Social insurance:** John Walker (Pension Plan); Miss Mary Jane Johnson (Health and Insurance Plan).  
**Publication:** Marine Fireman (monthly).  
**Editor:** (President).  
**Membership:** 5,000; port branches, 7.

**Sailors Union of the Pacific,**  
450 Harrison St., San Francisco 5, Calif.  
Phone: Douglas 2-8363.  
**Secretary-treasurer:** Morris Weisberger.  
**Social insurance:** William Clark (Administrator, Sailors Home of the Pacific).  
**Convention:** Annually.  
**Publication:** West Coast Sailors (biweekly).  
**Editor:** Fred Steiner.  
**Membership:** —; port branches, —.

**Sheet Metal Workers' International Association (AFL-CIO),**  
1000 Connecticut Ave., NW., Washington 6, D. C.  
Phone: Sterling 3-0880.  
**President:** Robert Byron.  
**Secretary-treasurer:** Edward F. Carlough.  
**Research and education director:** Timothy J. Lynch.  
**Convention:** Every 4 years; September 1958.  
**Publication:** Sheet Metal Workers' Journal (monthly).  
**Editor:** (Secretary-treasurer).  
**Membership:** 50,000; local unions, 555.

**Shoe and Allied Craftsmen; Brotherhood of (IND),**  
389 Main St., Brockton 48, Mass.  
Phone: 2606.

**President:** John F. Jankowski.  
**Secretary-treasurer:** Raymond J. Lynch.  
**Social insurance:** (Secretary-treasurer).  
**Convention:** —.  
**Publication:** Brotherhood Reporter (bimonthly).  
**Editor:** (President).  
**Membership:** 5,400; local unions, 17.

**Shoe Workers of America; United (AFL-CIO),**  
1012 14th St. NW., Rm. 701, Washington 5, D. C.  
Phone: Republic 7-1442.  
**President:** George O. Fecteau.  
**Secretary-treasurer:** (Vacancy).  
**Social insurance:** (President).  
**Convention:** Every 2 years; May 1957.  
**Membership:** 60,000; local unions, 145.

**Shoe Workers Union; Boot and (AFL-CIO),**  
246 Summer St., Boston 10, Mass.  
Phone: Hubbard 2-0478.  
**President and secretary-treasurer:** John J. Mara.  
**Research director:** William N. Scanlan.  
**Education director:** Joseph C. Daley.  
**Convention:** Every 2 years; June 1957.  
**Publication:** The Shoeworkers' Journal (bimonthly).  
**Editor:** (President and secretary-treasurer).  
**Membership:** 40,000; local unions, 135.

**Siderographers; International Association of (AFL-CIO),**  
3225 North Bambrey St., Philadelphia 29, Pa.  
Phone: Baldwin 5-4564.  
**President:** James W. Alexander.  
**Secretary-treasurer:** Thomas Goldsworthy.  
**Convention:** Every 2 years; September 1957.  
**Membership:** 45; local unions, 3.

**Stage Employes and Moving Picture Machine Operators of the United States and Canada; International Alliance of Theatrical (AFL-CIO),**  
1270 Ave. of the Americas, Rm. 1900, New York 20, N. Y.  
Phone: Circle 5-4369.  
**President:** Richard F. Walsh.  
**Secretary-treasurer:** Harland Holmden.  
**Research director:** Walter F. Diehl.  
**Convention:** Every 2 years.  
**Publication:** Official Bulletin (quarterly).  
**Editor:** (Secretary-treasurer).  
**Membership:** 50,100; local unions, 848.

**State, County and Municipal Employes; American Federation of (AFL-CIO),**  
815 Mt. Vernon Pl. NW., Washington 1, D. C.  
Phone: Executive 3-8430.  
**President:** Arnold S. Zander.  
**Secretary-treasurer:** Gordon W. Chapman.  
**Research director:** A. E. Garey.  
**Education director:** John Caldwell.  
**Convention:** Every 2 years; April 1958.  
**Publication:** The Public Employee (monthly).  
**Editor:** (President).  
**Membership:** 150,000; local unions, 1,650.

**Steelworkers of America; United (AFL-CIO),**  
1500 Commonwealth Bldg., Pittsburgh 22, Pa.  
Phone: Grant 1-5254.  
**President:** David J. McDonald.  
**Secretary-treasurer:** I. W. Abel.  
**Research director:** Otis Brubaker.  
**Convention:** Every 2 years; September 1958.  
**Publication:** Steel Labor (monthly).  
**Editor:** Vincent Sweeney.  
**Membership:** 1,250,000; local unions, 2,800.

**Stereotypers' and Electrotypers' Union of North America; International (AFL-CIO),**  
 205 West Wacker Dr., Rm. 815, Chicago 6, Ill.  
 Phone: Harrison 7-4809.  
 President: James H. Sampson.  
 Secretary-treasurer: Joseph L. O'Neil.  
 Convention: Annually; September 1957.  
 Publication: International Stereotypers' and Electrotypers' Union Journal (monthly).  
 Editor: James J. Kelley.  
 Membership: 13,577; local unions, 179.

**Stone and Allied Products Workers of America; United (AFL-CIO),**  
 289 North Main St., Barre, Vt.  
 Phone: Granite 6-3181.  
 President: Sam H. Scott.  
 Secretary-treasurer: John C. Lawson.  
 Research and education director: (Secretary-treasurer).  
 Social insurance: (Secretary-treasurer).  
 Convention: Every 3 years; October 1958.  
 Publication: The Beacon News (monthly).  
 Editor: (Secretary-treasurer).  
 Membership: 13,260; local unions, 135.

**Stone Cutters' Association of North America; Journeymen (AFL-CIO),**  
 8 East Market St., Indianapolis 4, Ind.  
 Phone: Melrose 5-6059.  
 President and secretary-treasurer: Paul A. Givens.  
 Convention: (Indefinitely postponed).  
 Publication: Official Circular (bimonthly).  
 Editor: (President).  
 Membership: 1,900; local unions, 62.

**Stove Mounters International Union of North America (AFL-CIO),**  
 1710 North Grand Blvd., St. Louis 6, Mo.  
 Phone: Jefferson 1-0489.  
 President: James M. Roberts.  
 Secretary-treasurer: Edward W. Kaiser.  
 Research director: Fred Keller.  
 Education director: John F. Green.  
 Convention: Every 3 years; July 1959.  
 Publication: Stove Mounters' and Range Workers' Journal (quarterly).  
 Editor: (Secretary-treasurer).  
 Membership: 9,183; local unions, 65.

**Street, Electric Railway and Motor Coach Employees of America; Amalgamated Association of (AFL-CIO),**  
 5025 Wisconsin Ave. NW., Washington 16, D. C.  
 Phone: Kellogg 7-1645.  
 President: A. L. Spradling.  
 Secretary-treasurer: O. J. Mischo.  
 Social insurance: (Secretary-treasurer).  
 Convention: Every 2 years; September 1957.  
 Publications: 1. Motorman, Conductor and Motor Coach Operator (monthly); 2. The Union Leader (semimonthly).  
 Editor: John J. Woods.  
 Membership: 143,680; local unions, 431.

**Switchmen's Union of North America (AFL-CIO),**  
 3 Linwood Ave., Buffalo 2, N. Y.  
 Phone: Grant 5925.  
 President: William A. Fleete.  
 Secretary-treasurer: Daniel W. Collins.  
 Research director: Rupert Ederer.  
 Social insurance: (Secretary-treasurer).  
 Convention: Every 4 years; June 1959.  
 Publication: Switchmen's Page in LABOR (monthly).  
 Editor: (Secretary-treasurer).  
 Membership: 18,800; local unions, 315.

**Teachers; American Federation of (AFL-CIO),**  
 28 East Jackson Blvd., Chicago 4, Ill.  
 Phone: Harrison 7-2950.  
 President: Carl J. Megel.  
 Secretary: Clinton Fair.  
 Research director: Mary J. Herrick.  
 Convention: Annually; August 1957.  
 Publication: American Teacher (monthly, published alternately as magazine and newspaper).  
 Editor: Marie L. Caylor.  
 Membership: 50,000; local unions, 425.

**Teamsters, Chauffeurs, Warehousemen and Helpers of America; International Brotherhood of (AFL-CIO),<sup>48</sup>**  
 25 Louisiana Ave. NW., Washington 1, D. C.  
 Phone: Sterling 3-0525.  
 President: Dave Beck.  
 Secretary-treasurer: John F. English.  
 Research director: Abraham Weiss.  
 Convention: Every 5 years; September 1957.  
 Publication: International Teamster (monthly).  
 Editor: (President).  
 Membership: 1,368,082; local unions, 893.

**Telegraphers' Union; The Commercial (AFL-CIO),**  
 418 Silver Bldg., 8605 Cameron St., Silver Spring, Md.  
 Phone: Juniper 9-4747.  
 President: W. L. Allen.  
 Secretary-treasurer: John T. Dowling.  
 Convention: Every 2 years; October 1957.  
 Publication: Commercial Telegraphers' Journal (monthly).  
 Editor: (Secretary-treasurer).  
 Membership: 32,000; local unions, —.

**Telephone Unions; Alliance Independent (IND),**  
 121 North Broad St., Rm. 307, Philadelphia 7, Pa.  
 Phone: Locust 4-6169.  
 President: William S. Leary.  
 Secretary-treasurer: C. B. Scott.  
 Social insurance: (President).  
 Convention: Quarterly.  
 Membership: 100,000; local unions, 10.

**Textile Workers of America; United (AFL-CIO),**  
 820 13th St. NW., Washington 5, D. C.  
 Phone: District 7-8132.  
 President: (Vacancy).  
 Secretary-treasurer: Francis M. Schaufenbil.  
 Research and education director: Frank Gorman.  
 Social insurance: (Research and education director).  
 Convention: Every 4 years; 1960.  
 Publication: Textile Challenger (monthly).  
 Editor: (President).  
 Membership: 100,000; local unions, 325.

**Textile Workers Union of America (AFL-CIO),**  
 99 University Pl., New York 13, N. Y.  
 Phone: Oregon 3-1400.  
 President: William Pollock, Sr.  
 Secretary-treasurer: John Chupka.  
 Research director: Solomon Barkin.  
 Education director: Thomas Cosgrove.  
 Social insurance: (Research director).  
 Convention: Every 2 years; May 1958.  
 Publication: Textile Labor (monthly).  
 Editor: Irving Kahan.  
 Membership: 202,700; local unions, 711.

**Tobacco Workers International Union (AFL-CIO),**  
 Carpenters Bldg., Rm. 801, 1003 K St. NW., Washington 1, D. C.  
 Phone: Republic 7-8625.  
 President: John O'Hare.

<sup>48</sup> Expelled by AFL-CIO Convention, December 1957.

Secretary-treasurer: R. J. Petree.  
Education director: J. E. Lentie.  
Social insurance: (Secretary-treasurer).  
Convention: Every 4 years; September 1960.  
Publication: Tobacco Worker (monthly).  
Editor: (President).  
Membership: 34,686; local unions, 85.

**Tool Craftsmen; International Association of (IND),<sup>49</sup>**  
P. O. Box 399, Rock Island, Ill.  
President: Norman W. Border.  
Secretary-treasurer: Walter A. Magnusen.  
Education director: Raymond K. Shaw,  
1823 4th St., Moline, Ill.  
Social insurance: Joseph W. Dunnebeck (International  
Representative), 735 McFarlan, Flint, Mich.  
Convention: Every 2 years; September 1957.  
Publications: 1. Independent Labor Journal (monthly);  
2. The American Craftsman (monthly).  
Editors: 1. Chester M. Fulton; 2. Social Insurance  
Director and Clarence Whitney.  
Membership: 500; local unions, 4.

**Toy Workers of the United States and Canada; Inter-  
national Union of Doll and (AFL-CIO),**  
132 West 43d St., New York 36, N. Y.  
Phone: Oxford 5-1114.  
President: Harry O. Damino.  
Secretary-treasurer: Milton Gordon.  
Research and education director: Richard Strunsky.  
Convention: Every 5 years; May 1959.  
Membership: 17,000; local unions, 20.

**Train Dispatchers Association; American (AFL-CIO),**  
10 East Huron St., Chicago 11, Ill.  
Phone: Whitehall 4-5354.  
President: Joseph B. Springer.  
Secretary-treasurer: Arthur Covington.  
Convention: Every 3 years; October 1959.  
Publication: The Train Dispatcher (monthly).  
Editor: C. Harker Rhodes.  
Membership: 4,309; local unions, —.

**Transport Service Employees; United (AFL-CIO),**  
444 East 63d St., Chicago 37, Ill.  
Phone: Fairfax 4-0278.  
President: Eugene E. Frazier.  
Secretary-treasurer: Otho S. Robinson.  
Research and education director: T. Wilbur Winchester.  
Convention: Every 2 years; May 1958.  
Publication: President's News Letter (monthly).  
Editor: (President).  
Membership: 6,500; local unions, 80.

**Transport Workers Union of America (AFL-CIO),**  
210 West 50th St., New York 19, N. Y.  
Phone: Judson 6-8000.  
President: Michael J. Quill.  
Secretary-treasurer: Matthew Guinan.  
Education director: John O'Connell.  
Social insurance: Frank Sheehan (Director of Organiza-  
tion).  
Convention: Every 2 years; October 1957.  
Publication: TWU Express (monthly).  
Editor: Joseph J. Kutch.  
Membership: 130,000; local unions, 150.

**Typographical Union; International (AFL-CIO),**  
2820 North Meridian St., Indianapolis 6, Ind.  
Phone: Walnut 3-3373.

President: Woodruff Randolph.  
Secretary-treasurer: Don Hurd.  
Research director: Alexander Bevis.  
Education director: Paul A. Beadle.  
Convention: Annually; August 1957.  
Publication: The Typographical Journal (monthly).  
Editor: (Secretary-treasurer).  
Membership: 99,179; local unions, 785.

**Upholsterers' International Union of North America  
(AFL-CIO),**  
1500 North Broad St., Philadelphia 21, Pa.  
Phone: Poplar 5-7671.  
President: Sal B. Hoffmann.  
Secretary-treasurer: R. Alvin Albarino.  
Education director: Arthur G. McDowell.  
Social insurance: (President).  
Convention: Every 3 years; June 1959.  
Publication: U. I. U. Journal (monthly).  
Editor: (President).  
Membership: 55,569; local unions, 183.

**Utility Workers of New England, Inc.; Brotherhood of  
(IND),**  
42 Weybosset St., Providence, R. I.  
Phone: Plantations 1-6829.  
President: John J. Donahue, Jr.  
Secretary-treasurer: Joseph P. O'Brien.  
Convention: Annually; June 1957.  
Membership: 5,300; local unions, 19.

**Utility Workers Union of America (AFL-CIO),**  
1413 K St. NW., Washington 5, D. C.  
Phone: Executive 3-1171.  
President: Joseph A. Fisher.  
Secretary-treasurer: William J. Pachler.  
Social insurance: (Secretary-treasurer).  
Convention: Every 18 months; October 1957.  
Publication: Light (monthly).  
Editor: (Secretary-treasurer).  
Membership: 83,400; local unions, 346.

**Wall Paper Craftsmen and Workers of North America;  
United (AFL-CIO),**  
1992 West Philadelphia St., York, Pa.  
Phone: 6-3271.  
President: Frank Johnston.  
Secretary-treasurer: M. C. Firestone.  
Social insurance: (Secretary-treasurer).  
Convention: Every 2 years; April 1957.  
Membership: 1,500; local unions, 17.

**Watch Workers Union; American (IND),**  
479 Moody St., Waltham, Mass.  
Phone: Twinbrook 3-4481.  
President: Walter W. Cenerazzo.  
Secretary-treasurer: William F. Hameister.  
Social insurance: (President).  
Convention: Annually.  
Publication: Watch Worker (semiannually).  
Editor: (President).  
Membership: 5,500; local unions, 5.

**Watchmen's Association; Independent (IND),**  
30 East 20th St., New York 3, N. Y.  
Phone: Algonquin 4-6310.  
President: James J. McFaun.  
Secretary-treasurer: John J. Durr.  
Convention: Every 4 years; July 1960.  
Membership: 3,000; local unions, 5.

<sup>49</sup> Affiliated with the National Independent Union Council.

**Welders of America; National Union United (IND),**  
168 North Hawthorne Blvd., Hawthorne, Calif.  
Phone: Osborne 6-8513.  
President: C. H. Jackson.  
Secretary-treasurer: E. A. French.  
Education director: W. K. Thorpe.  
Convention: Annually; March 1957.  
Membership: 1,300; local unions, 7.

**Wire Weavers Protective Association; American (AFL-CIO),**  
1331 Green Grove Rd., Appleton, Wis.  
Phone: Regent 3-0135.  
President: Edward J. Powers.  
Secretary-treasurer: August K. Witzke.  
Convention: Annually; February 1958.  
Membership: 431; local unions, 6.

**Woodworkers of America; International (AFL-CIO),**  
1622 North Lombard St., Portland 17, Oreg.  
Phone: Butler 5-5281.  
President: A. F. Hartung.  
Secretary-treasurer: William Botkin.  
Research and education director: E. W. Kenney.  
Social insurance: (Research and education director).  
Convention: Every 2 years; September 1957.  
Publication: International Woodworker (semimonthly).  
Editor: Bruce Bishop.  
Membership: 98,517; local unions, 274.

**Writers Guild of America**  
Writers Guild of America, East, Inc. (IND),  
22 West 48th St., New York 36, N. Y.  
Phone: Plaza 3-3317.  
President: Erik Barnouw.  
Secretary-treasurer: William Kendall Clarke.  
Social insurance: Miss Evelyn F. Burkey (Executive director).  
Convention: None.  
Publication: WGA Writer.  
Editor: Martin Luray.  
Membership: 900; local unions, 0.

Writers Guild of America, West, Inc. (IND),  
8782 Sunset Blvd., Los Angeles 46, Calif.  
Phone: Olympia 2-6360.  
President: Edmund Hartman.  
Executive director: Miss Frances L. Inglis.  
Secretary: Hal Kanter.  
Treasurer: Curtis Kenyon.  
Social insurance: Miss Esther Anderson (Credit Union Manager).  
Convention: None.  
Publication: WGAW Bulletin.  
Editor: Lou Pollack.  
Membership: 1,500; local unions, 0.

# State Labor Organizations<sup>50</sup>

## State Bodies Affiliated With the American Federation of Labor and Congress of Industrial Organizations

### ALABAMA

Alabama Labor Council,\*  
604 Lyric Bldg., Birmingham 3.  
Phone: Fairfax 4-5648.  
President: Barney Weeks.  
Secretary-treasurer: Leroy Lindsey.  
Legislative representative: E. C. Pippin.  
Research and education director: (Secretary-treasurer).

### ALASKA

Alaska Federation of Labor,  
Box 487, Anchorage.  
Phone: 7-3301.  
President: R. E. McFarland.  
Secretary: Mrs. Lorena Showers.  
Treasurer: Mrs. Betty Casperson.  
Legislative representative: Henry Hedberg.  
Publication: Alaska Labor News (monthly).  
Editor: (President).

### ARIZONA

Arizona State American Federation of Labor and Congress  
of Industrial Organizations,\*  
520 West Adams St., Phoenix.  
Phone: Alpine 8-3407.  
President: Fred Brown.  
Secretary-treasurer: K. S. Brown.  
Legislative representative: (President).  
Education director: Mrs. Fara M. Darland.  
Publication: Arizona Labor Journal (weekly).  
Editor: Ralph Sprague.

### ARKANSAS

Arkansas State Federated Labor Council,\*  
415 National Old Line Bldg., Little Rock.  
Phone: Franklin 4-8297.  
President: Odell Smith.  
Secretary: Wayne E. Glenn.  
Treasurer: Charles M. Catton.  
Legislative representative: (Secretary).  
Publication: Union Labor Bulletin (weekly).  
Editor: Victor Ray.

### CALIFORNIA

California State Federation of Labor,  
995 Market St., San Francisco 3.  
Phone: Sutter 1-2838.  
President: Thomas L. Pitts.  
Secretary-treasurer: C. J. Haggerty.  
Legislative representative: (Secretary-treasurer).  
Research director: John F. Henning.  
Publication: Weekly News Letter.  
Editor: (Secretary-treasurer).

California State Industrial Union Council,  
117 West 9th St., Los Angeles 15.  
Phone: Tucker 3187.  
President: Manuel Dias.  
Secretary-treasurer: John A. Despol.  
Legislative representative: (Secretary-treasurer).  
Research and education director: Miss Geraldine Leshin.  
Publication: California Industrial Union Council News-  
letter.  
Editor: (Research and education director).

<sup>50</sup> State organizations that have merged prior to November 15, 1957, are marked with an asterisk.

### COLORADO

Colorado Labor Council,\*  
360 Acoma St., Rm. 300, Denver 23.  
Phone: Pearl 3-2401.  
President: George A. Cavender.  
Secretary-treasurer: J. Clyde Williams.

### CONNECTICUT

Connecticut State Labor Council,\*  
2607 Whitney Ave., Hamden 18.  
Phone: Atwater 8-1629.  
President: Mitchell Sviridoff.  
Secretary-treasurer: Joseph M. Rourke.

### DELAWARE

Delaware State Labor Council,\*  
2 Northern Ave., Elsmere, Wilmington 5.  
Phone: Wyman 8-2259.  
President: Clement J. Lemon.  
Secretary-treasurer: Charles X. Ryan.

### FLORIDA

Florida State Federation of Labor,  
1657 NW 17th Ave., Miami.  
Phone: Newton 5-4546.  
President: Frank G. Roche.  
Secretary-treasurer: William E. Allen.  
Legislative representative: (President).

Florida State Industrial Union Council,  
1425½ East Broadway, Tampa.  
Phone: 2-8256.  
President: John M. Murray.  
Secretary-treasurer: Raymond Stevens.

### GEORGIA

Georgia State American Federation of Labor and Congress  
of Industrial Organizations,\*  
316 Rhodes Bldg., Atlanta.  
Phone: Jackson 5-0865.  
President: William A. Cetti.  
Secretary: W. M. Crim.  
Treasurer: Charles C. Mathias.

### IDAHO

Idaho State Federation of Labor,  
613 Idaho St., Boise.  
Phone: 2-2361.  
President: Robert Lenaghen.  
Secretary-treasurer: Barrell Dorman.  
Legislative representative: (Secretary-treasurer).  
Education director: Rex Olson.  
Publications: The Idaho Labor News (monthly); Annual  
Year Book.  
Editor: (Secretary-treasurer).

Idaho State Industrial Union Council,  
Route 1, Post Falls.  
Phone: Murry 2-4451.  
President: John White.  
Secretary-treasurer: Albert G. Beattie.

## ILLINOIS

Illinois State Federation of Labor,  
503 Security Bldg., Springfield.  
Phone: 4-4014.  
President: R. G. Soderstrom.  
Secretary-treasurer: Stanley L. Johnson.  
Legislative representative: (President).  
Publication: Weekly News Letter.  
Editors: (President and secretary-treasurer).

Illinois State Industrial Union Council,  
205 West Wacker Dr., Chicago 6.  
Phone: Randolph 6-7022.  
President: Joseph Germano.  
Secretary-treasurer: Maurice F. McElligott.  
Legislative representative: Robert Johnston.  
Research and education director: (Secretary-treasurer).

## INDIANA

Indiana State Federation of Labor,  
910 North Delaware St., Indianapolis 2.  
Phone: Melrose 4-7397.  
President: Carl H. Mullen.  
Secretary-treasurer: Hobert Auttersen.  
Publication: The Leader (weekly).  
Editor: Louis F. Hutchinson.

Indiana State Industrial Union Council,  
341 North Capitol Ave., Indianapolis 4.  
Phone: Melrose 5-1308.  
President: Dallas Sells.  
Secretary-treasurer: George Colwell.  
Legislative representative: (Secretary-treasurer).  
Research and education director: Joseph Kinch.  
Publication: Fact Sheet (semimonthly).  
Editor: (Research and education director).

## IOWA

Iowa Federation of Labor,\*  
1100 Paramount Bldg., Des Moines 9.  
Phone: Cherry 4-3184.  
President: Ray Mills.  
Secretary-treasurer: Earl J. Baum.  
Legislative representative: (President).  
Research and education director: Martin Pardekooper, Jr.  
Publication: Iowa Federation of Labor Year Book.  
Editor: James A. McLaughlin.

## KANSAS

Kansas State Federation of Labor,\*  
214 West 6th St., Topeka.  
Phone: 2-0208.  
President: William S. Holly.  
Secretary-treasurer: F. E. Black.

## KENTUCKY

Kentucky State Federation of Labor,  
312 Armory Pl., Louisville 13.  
Phone: Juniper 4-8189.  
President: John E. McKiernan.  
Secretary-treasurer: Sam Ezelle.  
Legislative representative: Earl Bellew.  
Research and education director: Robert H. Rowe.  
Publication: Kentucky Labor News (weekly).  
Editor: George Yater.

Kentucky State Industrial Union Council,  
300 West Main St., 407 Vaughan Bldg., Louisville 2.  
Phone: Juniper 7-6566.

President: Albert Whitehouse.  
Secretary-treasurer: William F. Billingsley.  
Legislative representative: (Secretary-treasurer).

## LOUISIANA

Louisiana State Labor Council,\*  
427 Ricou Brewster Bldg., Shreveport.  
Phone: 4-3292.  
President: Victor Bussie.  
Secretary-treasurer: E. J. Bourg.  
Legislative representative: (President).  
Research and education director: Jack E. McCarthy.  
Publication: Labor Review (annually).  
Editor: Harry K. Chalmiers.

## MAINE

Maine State Federated Labor Council,\*  
199 Exchange St., Bangor.  
Phone: 7438.  
President: Benjamin J. Dorsky.  
Secretary-treasurer: Horace E. Howe.  
Legislative representative: (President).  
Publication: Maine State Labor News (monthly).  
Editor: (President).

## MARYLAND—DISTRICT OF COLUMBIA

Maryland State and District of Columbia AFL-CIO,\*  
1311 L St. NW., Washington 5.  
Phone: National 8-4528.  
President: Harry Cohen.  
Secretary-treasurer: Charles A. Della.

## MASSACHUSETTS

Massachusetts State Federation of Labor,  
11 Beacon St., Rm. 801, Boston 8.  
Phone: Capitol 7-8260.  
President: John A. Callahan.  
Secretary-treasurer: Kenneth J. Kelley.  
Legislative representative: (Secretary-treasurer).  
Education director: Francis E. Lavigne.  
Publication: The Reporter (monthly).  
Editor: (Education director).

Massachusetts State Industrial Union Council,  
18 Tremont St., Rm. 328, Boston 8.  
Phone: Richmond 2-1620.  
President: J. William Belanger.  
Secretary-treasurer: Salvatore Camelio.  
Legislative representative: Albert G. Clifton.  
Education director: Joseph J. Cass.  
Publication: Massachusetts CIO News (10 issues annually).  
Editor: Gerard Kable.

## MICHIGAN

Michigan State Federation of Labor,  
312 North Capitol Ave., Lansing 15.  
Phone: Ivanhoe 4-8453.  
President: George W. Dean.  
Secretary-treasurer: John H. Thorpe.  
Legislative representative: (Secretary-treasurer).  
Research and education director: (President).

Michigan State Industrial Union Council,  
716 Lothrop Ave., Detroit 2.  
Phone: Trinity 2-3225.  
President: August Scholle.  
Secretary-treasurer: Barney Hopkins.  
Education director: Don Stevens.  
Publication: Michigan CIO News (weekly).  
Editor: Ted Ogar.

## MINNESOTA

Minnesota AFL-CIO Federation of Labor,\*  
9th and Auditorium Sts., St. Paul 2.  
Phone: Capital 7-7047.  
President: Robert A. Olson.  
Secretary-treasurer: Neil C. Sherburne.  
Research director: Donald C. Savelkoul.  
Publication: Minnesota Federationist (monthly).  
Editor: (Secretary-treasurer).

## MISSISSIPPI

Mississippi Labor Council,\*  
P. O. Box 2581, 105½ West Capital St., Jackson.  
Phone: 2-5961.  
President: Ray S. Bryant.  
Secretary-treasurer: Ray Smithhart.

## MISSOURI

Missouri State Labor Council,\*  
1411 North Grand Blvd., St. Louis 6.  
Phone: Olive 2-7417.  
President: John I. Rollings.  
Secretary-treasurer: Frank J. Murphy.  
Legislative representative: (President).  
Research and education director: (President).  
Publication: Legislative News & Views (semimonthly, during legislative sessions).

## MONTANA

Montana State AFL-CIO,\*  
Montana Bldg., Rm. 15-17, Helena.  
Phone: Hickory 2-1708.  
President: James S. Umber.  
Legislative representative: (President).

## NEBRASKA

Nebraska State AFL-CIO,\*  
1821 California St., Omaha.  
Phone: Harney 2500.  
President: Gordon C. Preble.  
Secretary-treasurer: E. F. Noble.  
Legislative representative: (President).  
Publication: Unionist (weekly).  
Editor: Richard M. Maupin.

## NEVADA

Nevada State AFL-CIO,\*  
212 West Utah St., Las Vegas.  
Phone: Dudley 4-1947.  
President: James G. Ryan.  
Secretary-treasurer: Louis Paley.

## NEW HAMPSHIRE

New Hampshire Labor Council,\*  
58 West St., Concord.  
Phone: Capitol 4-1497.  
President: Thomas J. Pitarys.  
Secretary-treasurer: Robert Hobart.  
Legislative representative: Francis Murphy.  
Education director: Albert Dichard.  
Publication: New Hampshire Labor News (monthly).  
Editors: (President and secretary-treasurer).

## NEW JERSEY

New Jersey State Federation of Labor,  
790 Broad St., Newark 2.  
Phone: Market 2-0775.  
President: Louis P. Marciante.  
Secretary-treasurer: Vincent J. Murphy.  
Legislative representative: Wesley Taylor.  
Education director: Frank Lyons.  
Publication: Newsletter (semimonthly).  
Editor: Thomas J. Kean.

New Jersey State Industrial Union Council,  
772 High St., Newark 2.  
Phone: Market 3-3818.  
President: Paul Krebs.  
Secretary-treasurer: Victor D. Leonardis.  
Legislative representative: Harry Kranz.  
Research and education director: Joel R. Jacobson.  
Publication: New Jersey CIO News (monthly).

Editors: (Legislative representative and research and education director).

## NEW MEXICO

New Mexico State AFL-CIO,\*  
492 West Water St., Santa Fe.  
Phone: 2-1171.  
President: James A. Price.  
Secretary-treasurer: Tom E. Robles.  
Publications: 1. The Leader (weekly); 2. New Mexico Official Labor Directory and Year Book.  
Editors: 1. David Thomas; 2. James Giachello.

## NEW YORK

New York State Federation of Labor,  
15 South Hawk St., Albany 10.  
Phone: 4-6831.  
President: Thomas A. Murray.  
Secretary-treasurer: Harold C. Hanover.  
Research director: Everett M. Friedman.

New York State Industrial Union Council,  
101 West 31st St., New York 1.  
Phone: Lackawanna 4-5168.  
President: Louis Hollander.  
Secretary-treasurer: Harold J. Garno.  
Legislative representative: (Secretary-treasurer).  
Research and education director: Ludwig Jaffe.  
Publication: CIO Reporter (weekly).  
Editor: Joseph Murphy.

## NORTH CAROLINA

North Carolina State AFL-CIO,\*  
807 First Citizens Bank Bldg., Raleigh.  
Phone: Temple 3-6678.  
President: W. M. Barbee.  
Secretary-treasurer: J. W. Holder.  
Legislative representative: (President).  
Publication: North Carolina Federationist (monthly).  
Editor: M. C. Chaetwood, Jr.

## NORTH DAKOTA

North Dakota State AFL-CIO Federation of Labor,\*  
P. O. Box 1904, 418½ 1st Ave. North, Fargo.  
Phone: 5-2341.  
President: W. W. Murrey.  
Secretary-treasurer: Frank Gerke.  
Legislative representative: (President).



## OHIO

Ohio State Federation of Labor,  
273 East State St., Columbus 15.  
Phone: Capital 4-1566.  
President: Michael J. Lyden.  
Secretary-treasurer: Phil Hannah.  
Legislative representative: (Secretary-treasurer).  
Research and education director: Richard L. Wagner.  
Publication: Monthly Bulletin.  
Editor: (Secretary-treasurer).

Ohio State Industrial Union Council,  
218 East State St., Columbus 15.  
Phone: Capital 1-6796.  
President: Ray Ross.  
Secretary-treasurer: John R. Rooney.  
Legislative representative: (Secretary-treasurer).  
Research and education director: Orville C. Jones.  
Publication: News and Views (weekly).  
Editor: Donald E. Smith.

## OKLAHOMA

Oklahoma State Federation of Labor,  
703 Great Western Life Bldg., Oklahoma City 2.  
Phone: Central 2-0889.  
President: James A. Gillen.  
Secretary-treasurer: J. J. Caldwell.  
Legislative representative: (Secretary-treasurer).  
Education director: (Secretary-treasurer).

Oklahoma State Industrial Union Council,  
P. O. Box 9365, Tulsa.  
Phone: Cherry 2-1883.  
President: E. R. Burns.  
Secretary-treasurer: Len Yarborough.  
Legislative representative: (Secretary-treasurer).

## OREGON

Oregon State Labor Council,\*  
506 Labor Temple, 1316 SW. 4th Ave., Portland 1.  
Phone: Capitol 8-0171, Ext. 277.  
President: J. D. McDonald.  
Secretary-treasurer: James T. Marr.  
Legislative representative: George Brown.  
Research director: Thomas L. Scanlon.  
Education director: Miss May Darling.  
Publication: Oregon Labor Press (weekly).  
Editor: James W. Goodsell.

## PENNSYLVANIA

Pennsylvania State Federation of Labor,  
Front and Pine Sts., Harrisburg.  
Phone: Cedar 4-3119.  
President: Joseph A. McDonough.  
Secretary-treasurer: Earl C. Bohr.  
Legislative representative: (President).  
Research and education director: Michael Johnson.  
Publication: The Pennsylvania Federationist (monthly).  
Editors: (President and secretary-treasurer).

Pennsylvania State Industrial Union Council,  
508 Dauphin Bldg., Harrisburg.  
Phone: Cedar 2-2389.  
President: Harry Boyer.  
Secretary-treasurer: Harry Block.  
Legislative representative: Joseph M. Walsh.

## PUERTO RICO

Puerto Rico Federation of Labor,  
Box 1648, 252 Tanca St., San Juan 8.  
Phone: 2-1198.  
President: Hipolito Marciano.  
Secretary: Guillermo Pomares.  
Treasurer: Jose I. Sotomayor.  
Legislative representative: (President).  
Research director: (Secretary).  
Education director: Miguel Garriga.

Puerto Rico Industrial Union Council,  
1105 Fernandez Juncos Ave., Santurce.  
Phone: 2-1565.  
President: Pablo Ortiz Garcia.  
Secretary-treasurer: (vacancy).

## RHODE ISLAND

Rhode Island State Federation of Labor,  
552 Westminster St., Providence.  
Phone: Gaspee 1-9828.  
President: Arthur W. Devine.  
Secretary-treasurer: Edwin C. Brown.  
Legislative representative: (Secretary-treasurer).  
Research and education director: (Secretary-treasurer).  
Publication: Rhode Island Labor News (monthly).  
Editor: (Secretary-treasurer).

Rhode Island State Industrial Union Council,  
169 Weybosset St., Providence 3.  
Phone: Gaspee 1-9107.  
President: Thomas F. Policastro.  
Secretary-treasurer: Michael A. Tamburro.  
Legislative representative: (President).

## SOUTH CAROLINA

South Carolina Labor Council,\*  
119 South Parker St., Columbia.  
Phone: 2-7013.  
President: Sinway Young.  
Secretary-treasurer: E. T. Kirkland.

## SOUTH DAKOTA

South Dakota State Federation of Labor,\*  
409 North Jessica Ave., Sioux Falls.  
Phone: 2-5669.  
President: Albert J. Maag.  
Secretary-treasurer: Francis K. McDonald.  
Legislative representative: (President).  
Education director: (Secretary-treasurer).  
Publications: South Dakota State Federation of Labor  
Year Book; News Letter (monthly).  
Editor: (Secretary-treasurer).

## TENNESSEE

Tennessee State Labor Council,\*  
939 Church St., Nashville 3.  
Phone: Alpine 6-5687.  
President: Stanton E. Smith.  
Secretary: Matthew Lynch.  
Treasurer: Charles M. Houk.  
Legislative representative: (Secretary).  
Education director: (President).

## TEXAS

Texas State AFL-CIO,\*  
214 VFW Bldg., Austin.  
Phone: Greenwood 2-0600.  
President: Jerry Holleman.  
Secretary-treasurer: Fred H. Schmidt.  
Legislative representative: Sherman A. Miles.  
Research and education director: Hank S. Brown.

## UTAH

Utah State AFL-CIO,\*  
161 South 2d St., East, Salt Lake City 11.  
Phone: Empire 4-7554.  
President: LaMar D. Gulbransen.  
Secretary-treasurer: Ormond Konkle.  
Legislative representative: (President).  
Education director: Daniel Elton.  
Publication: Utah State AFL-CIO Year Book.

## VERMONT

Vermont State Labor Council,\*  
308A North Main St., Barre.  
Phone: Granite 6-4991.  
President: Fredrick Dykeman.  
Secretary-treasurer: James R. Cross.  
Legislative representative: W. John Mitchell.  
Research director: Claude George.  
Education director: Leo Savage  
Publication: Vermont Labor News (monthly).  
Editor: Alfred Saltos.

## VIRGINIA

Virginia State AFL-CIO,\*  
102 North Belvidere St., Richmond 20.  
Phone: 7-2996.  
President: Harold B. Boyd.  
Secretary-treasurer: I. C. Welsted.  
Legislative representative: (President).  
Publication: Union News (quarterly).  
Editor: S. J. Proctor.

## WASHINGTON

Washington State Federation of Labor,\*  
2800 1st Ave., Seattle 1.  
Phone: Main 3978.  
President: E. M. Weston.  
Secretary-treasurer: Harold Slater.

## WEST VIRGINIA

West Virginia State Federation of Labor,  
P. O. Box 6202, Station A, 713 Bigley Ave., Charleston 2.  
Phone: Dickens 3-0411.

President: E. A. Carter.  
Secretary-treasurer: Benjamin W. Skeen.  
Legislative representative: (President).  
Education director: Glen Armstrong.  
Publication: The West Virginia Federationist (monthly).  
Editor: (Secretary-treasurer).

West Virginia State Industrial Union Council,  
1116 Lee St., Charleston 23.  
Phone: Dickens 3-3035.  
President: Oscar L. Davis.  
Secretary-treasurer: Miles C. Stanley.  
Legislative representative: (Secretary-treasurer).

## WISCONSIN

Wisconsin State Federation of Labor,  
6333 West Blue Mound Rd., Milwaukee 13.  
Phone: Spring 1-0700.  
President: George A. Haberman.  
Secretary-treasurer: George W. Hall.  
Legislative representative: (Secretary-treasurer).  
Publication: Wisconsin Labor (annually).  
Editor: M. E. Wyrick.

Wisconsin State Industrial Union Council,  
704 West Wisconsin Ave., Milwaukee 3.  
Phone: Broadway 6-2779.  
President: Charles N. Schultz.  
Secretary-treasurer: Ross Baum.  
Legislative representative: (President).  
Research and education director: Frank Wallick.  
Publication: Wisconsin CIO News (weekly).  
Editor: (Research and education director).

## WYOMING

Wyoming State AFL-CIO,\*  
P. O. Box 892, 413 West 20th St., Cheyenne.  
Phone: 5-5149.  
President: Paul D. Shafto.  
Secretary: E. S. Krusee.  
Treasurer: Frank M. Perkinson.  
Legislative representative: (President).  
Education director: (President).

## APPENDIX A

### Changes in National and International Union Listings

This appendix accounts for all of the changes in the list of national and international unions which appeared in the 1955 Directory, compared with the list in the present edition. This Directory contains the listings for 186 national and international unions having agreements with different employers in more than one State. Thirteen unions listed in the previous Directory were deleted and 4 unions have been added. Seven unions were dropped because of mergers, 2 unions indicated that they did not meet

the interstate standard for listing, and 1 did not reply to the questionnaire. The information received from 1 union was not adequate to justify inclusion. Finally, two unions have gone out of existence.

National and international unions listed for the first time:

Industrial Workers Union; National (IND).<sup>51</sup>  
 Leather Workers International Union of America (AFL-CIO).  
 Papermakers and Paperworkers; United (AFL-CIO).  
 Tool Craftsmen; International Association of (IND).<sup>51</sup>

#### Union mergers

Name of union	Remarks
Barbers and Beauty Culturists of America (AFL-CIO).	Merged with Barbers, Hairdressers, Cosmetologists, and Proprietors' International Union of America; Journeymen (AFL-CIO) during July 1956.
Cleaning and Dye House Workers; International Association of (AFL-CIO).	Merged with Laundry Workers' International Union (AFL-CIO) during May 1956. This union later changed its name to Laundry, Cleaning, and Dye House Workers International Union. <sup>52</sup>
Independent Unions; Allied (IND) <sup>53</sup> -----	Joined Teamsters, Chauffeurs, Warehousemen and Helpers of America; International Brotherhood of (AFL-CIO) during January 1957.
Metal Engravers and Marking Device Workers Union; International (AFL-CIO).	Merged with Machinists; International Association of (AFL-CIO) on September 1, 1956.
Stockyard Workers Association of America (IND).	Merged with Meat Cutters and Butcher Workmen of North America; Amalgamated (AFL-CIO) during July 1954.
Paper Makers, International Brotherhood of (AFL-CIO) and Paperworkers of America; United (AFL-CIO).	Merged to form the Papermakers and Paperworkers; United (AFL-CIO) during March 1957.

#### Changes in Affiliation <sup>54</sup>

Name of union and present affiliation	Remarks
Locomotive Firemen and Enginemen; Brotherhood of (AFL-CIO).	Formerly unaffiliated; chartered by the AFL-CIO in September 1956.
Petroleum Workers; Independent Union of (IND).	Formerly affiliated with the National Independent Union Council.
Railroad Trainmen; Brotherhood of-----	Formerly unaffiliated; chartered by the AFL-CIO in September 1957.
Railway Supervisors Association; The American (AFL-CIO).	Formerly unaffiliated; chartered by the AFL-CIO in July 1957.
Train Dispatchers Association; American (AFL-CIO).	Formerly unaffiliated; chartered by the AFL-CIO in February 1957.

Unaffiliated or independent unions which were listed in the 1955 Directory but were not listed in the 1957 Directory because they did not report agreements with different employers in more than one State:

Engineering Employees Association; Seattle Professional (IND).<sup>53</sup>  
 Industrial Workers of the World (IND).

Unions which have gone out of existence:

Paving Cutters' Union of the United States and Canada (IND)  
 Wood Carvers Association of North America; International (IND)

The following union did not reply to the questionnaire and was therefore excluded from the listings:

Transportation Association; International (IND).

Insufficient information was received for the Authors League of America, Inc. (IND) to determine whether this union should be included in the Directory.

<sup>51</sup> Affiliated with the National Independent Union Council.

<sup>52</sup> At present, suspended from AFL-CIO by action of Executive Council.

<sup>53</sup> Affiliated with the Confederated Unions of America.

<sup>54</sup> These changes do not affect the number of unions listed.

<sup>55</sup> Affiliated with the Engineers and Scientists of America

## APPENDIX B

U. S. DEPARTMENT OF LABOR  
BUREAU OF LABOR STATISTICS  
WASHINGTON 25, D. C.

## DIRECTORY OF NATIONAL AND INTERNATIONAL LABOR UNIONS IN THE UNITED STATES, 1957

## I. UNION AND OFFICER IDENTIFICATION:

1. Union name and address: (If not shown correctly on covering letter, please revise on letter)
2. Affiliation (check appropriate box): AFL-CIO ☐ None ☐  
Other (specify) \_\_\_\_\_
3. Telephone number (spell exchange in full) \_\_\_\_\_
4. President (Mr., Mrs., Miss) \_\_\_\_\_
5. Secretary-Treasurer (Mr., Mrs., Miss) \_\_\_\_\_
6. Research Director (Mr., Mrs., Miss) \_\_\_\_\_  
Mailing address if different from  
headquarters \_\_\_\_\_  
Street City Zone State
7. Education Director (Mr., Mrs., Miss) \_\_\_\_\_  
Mailing address if different from  
headquarters \_\_\_\_\_  
Street City Zone State
8. Name and title of person in charge of social insurance (health, insurance, pension, etc.) activities for your union:  
(Mr., Mrs., Miss) \_\_\_\_\_ Title \_\_\_\_\_  
Mailing address if different from  
headquarters \_\_\_\_\_  
Street City Zone State

## II. CONVENTIONS AND PUBLICATIONS:

1. Frequency of conventions \_\_\_\_\_
2. Next convention \_\_\_\_\_  
Month Day Year City Editor State
3. Name of Official Publication(s) \_\_\_\_\_  
How Often Published \_\_\_\_\_  
\_\_\_\_\_

## III. LOCALS AND MEMBERSHIP:

1. Number of locals  
Total number of chartered locals as of the end of 1956: \_\_\_\_\_ locals
2. Membership
  - a. Indicate annual *average* dues-paying membership count for 1955 and 1956. If complete returns for 1956 are not yet available, use 9- or 10-month average.  
1956 \_\_\_\_\_ members  
1955 \_\_\_\_\_ members
  - b. Indicate whether members in the various categories below are included in or excluded from the dues-paying membership figures above (workers who are not union members but who are covered by collective bargaining agreements should be excluded from all membership figures). Estimates of numbers in the categories excluded are for general analysis purposes and will not be shown for individual unions.

	Included	Excluded	If excluded, provide estimate of average number of members in category during 1956
Unemployed.....	<input type="checkbox"/>	<input type="checkbox"/>	_____
Involved in work stoppages.....	<input type="checkbox"/>	<input type="checkbox"/>	_____
Armed Forces.....	<input type="checkbox"/>	<input type="checkbox"/>	_____
Apprentices.....	<input type="checkbox"/>	<input type="checkbox"/>	_____
Retired.....	<input type="checkbox"/>	<input type="checkbox"/>	_____
Other groups (specify).....	<input type="checkbox"/>	<input type="checkbox"/>	_____
_____	<input type="checkbox"/>	<input type="checkbox"/>	_____
_____	<input type="checkbox"/>	<input type="checkbox"/>	_____
_____	<input type="checkbox"/>	<input type="checkbox"/>	_____

#### IV. CLASSIFICATION OF MEMBERSHIP:

1. Approximate percentage of membership who are women \_\_\_\_\_%
2. List the approximate number of dues-paying members that your union had in any area outside continental United States, who were included in your total dues-paying membership count as of the end of 1956 or any other appropriate current period:

Location	Approximate number of union members	Location	Approximate number of union members
Canada_____	_____	Canal Zone_____	_____
Hawaii_____	_____	Other (specify)_____	_____
Puerto Rico_____	_____		_____
Alaska_____	_____		_____

NOTE.—The following two questions (IV-3 and 4) are new to the Bureau's regular directory questionnaire. Estimates are for general analysis and classification purposes and will not be shown for individual unions.

3. Industry composition of union membership. Indicate the approximate percentage of all union members working in establishments in each of the following broad industry groups:
 

Manufacturing	_____	%
Mining and quarrying (include crude petroleum and natural gas production)	_____	%
Contract construction (building and special trade)	_____	%
Transportation (include railroads, truck and water transportation, and allied services)	_____	%
Telephone and telegraph	_____	%
Public utilities (electric, gas, and water)	_____	%
Trade (wholesale and retail)	_____	%
Finance and insurance	_____	%
Service industries (include hotels, laundries and other personal services, repair services, motion pictures, amusements and related services, hospitals, educational institutions, non-profit membership organizations)	_____	%
Agriculture and fishing	_____	%
Government: Federal, State, and Local	_____	%
Total	100	%
4. Approximate percentage of membership who are "white collar" workers (include professional, technical, sales, and clerical workers) \_\_\_\_\_%

#### V. COLLECTIVE BARGAINING AGREEMENTS:

(Estimates are to be used for general analysis and classification and will not be shown for individual unions)

1. Approximate number of basic collective bargaining agreements with employers (do not include various supplements, pension, health or welfare agreements as separate documents) \_\_\_\_\_ agreements
2. Approximate number of different employers covered by collective bargaining agreements \_\_\_\_\_ employers
3. Approximate number of workers covered by all collective bargaining agreements (include nonmembers in bargaining units) \_\_\_\_\_ workers
4. Has your union negotiated collective bargaining agreements with different employers in more than one State? Yes ☐ No ☐

Signature \_\_\_\_\_  
 Title \_\_\_\_\_  
 Date \_\_\_\_\_

## APPENDIX C

### Number of Unions Which Reported on BLS Directory Queries Related to Union Membership

<i>BLS questionnaire item</i>	<i>Number of unions</i>		
	<i>All unions</i>	<i>Reporting</i>	<i>Not reporting</i> <sup>1</sup>
Annual average dues-paying membership count for 1955.....	193	170	23
Annual average dues-paying membership count for 1956.....	189	174	15
Number of members included in dues-paying membership count who were located outside continental United States.....	189	157	32
Practice of including or excluding from membership count, certain groups of workers.....	189	<sup>2</sup> 151	38
Approximate percentage of membership who are women.....	189	152	37
Approximate percentage of membership who are white-collar workers.....	189	125	64
Industrial composition of membership.....	189	161	28

<sup>1</sup> For purposes of this table, if a union did not report on an item, it was included in this column. It is known, however, that some unions did not reply simply because an item did not apply, e. g., not every union has some membership outside continental United States.

<sup>2</sup> Certain groups were reported as being excluded from membership count by 101 unions, of which 46 supplied actual or estimated data on the number excluded.

# APPENDIX D

## Members outside continental United States included in membership reports submitted by national and international unions, 1956 <sup>1</sup>

Union	Number of members outside continental United States by location						
	Total outside United States <sup>2</sup>	Canada	Hawaii	Puerto Rico	Alaska	Canal Zone	Other
<i>American Federation of Labor and Congress of Industrial Organizations</i>							
Actors.....	198	* 198					
Air Line Dispatchers.....	165	81	9	3	19		53
Air Line Pilots.....	403		119	21	120	2	141
Aluminum.....	472	* 472			74		
Asbestos.....	1,074	1,000					
Automobile.....	57,684	57,684					
Bakery.....	6,000	6,000					
Barbers.....	1,959	1,859		8	92		
Bill Posters.....	17	17					
Boilermakers.....	8,950	8,400	350		100	100	
Bookbinders.....	3,025	3,000	25				
Brewery.....	5,800	5,800					
Brick and Clay.....	320	320					
Bricklayers.....	7,715	7,644			64	7	
Broadcast.....	1,200	1,200					
Building Service.....	5,000	5,000					
Carpenters.....	73,385	70,000	300	45	3,000	40	
Cement.....	3,100	3,100					
Chemical.....	11,672	11,672					
Cigar.....	8			8			
Clothing.....	15,000	15,000					
Communications Workers.....	2,505	2,500	5				
Coopers.....	87	87					
Distillery.....	3,100	3,100					
Electrical (IUE).....	10,500	10,000		500			
Electrical (IBEW).....	29,300	25,000	2,500		1,300	500	
Elevator.....	1,064	1,047	12		5		
Engineers, Operating.....	10,200	* 10,200					
Engineers, Technical.....	1,300	1,000	200		100		
Fire Fighters.....	8,155	* 8,155					
Firemen and Oilers.....	4,000	4,000					
Flight Engineers.....	66	20	25				21
Garment, United.....	1,984	1,984					
Garment, Ladies.....	17,191	14,191		3,000			
Glass Bottle.....	617	617					
Glass and Ceramic.....	4,900	4,900					
Glass, Flint.....	16	16					
Government.....	1,638	* 8	120		750	450	310
Grain.....	1,000	1,000					
Granite.....	20	20					
Hatters.....	4,000	4,000					
Hod Carriers.....	18,658	16,160	89		2,409		
Horseshoers.....	11	11					
Hotel.....	16,700	13,000	1,700		2,000		
Insurance Agents.....	20	20					
Iron.....	9,801	9,098	317		386		
Jewelry.....	750	750					
Lathers.....	859	700	100		59		
Laundry.....	1,280	1,200			80		
Leather Goods.....	1,250	1,250					
Letter Carriers.....	285		100	160	25		
Lithographers.....	2,060	2,000	60				
Locomotive Firemen.....	10,100	10,000			100		
Longshoremen.....	9,600	350		9,000	250		
Machinists.....	56,739	54,761	1,413		267	298	
Maintenance of Way.....	25,000	25,000					
Marble.....	341	341					
Marine Engineers.....	85		35			60	
Masters, Mates.....	190	20	20			150	
Meat.....	6,000	6,000					
Metal Polishers.....	70	70					
Molders.....	6,526	* 6,526					
Musicians.....	13,881	12,286	558	703	304		50
Newspaper Guild.....	1,700	1,500	200				
Office.....	3,178	* 3,178					
Oil.....	10,000	10,000					
Packinghouse.....	50,000	20,000		30,000			
Painters.....	6,689	6,225	48		408	13	
Paper Makers.....	8,727	8,727					
Pattern Makers.....	507	494	13				
Photo-Engravers.....	973	952	21				
Plasterers.....	2,300	2,000	100		200		
Plate Printers.....	100	100					
Plumbing.....	19,937	17,903	676		784	74	500
Porters, Sleeping Car.....	600	600					
Post Office Clerks.....	350		223	96	28	3	
Post Office and Postal Transportation.....	25			25			
Potters.....	600	600					
Printing Pressmen.....	7,521	7,500	10		5	6	
Pulp.....	36,500	36,000			500		
Railroad Signalmen.....	700	700					
Railroad Telegraphers.....	10,055	10,000			45	10	
Railway Carmen.....	16,967	16,888			69	10	
Railway and Steamship Clerks.....	20,879	* 20,879					

See footnotes at end of table.

**Members outside continental United States included in membership reports submitted by national and international unions, 1956 <sup>1</sup>—Continued**

Union	Number of members outside continental United States by location						
	Total outside United States <sup>2</sup>	Canada	Hawaii	Puerto Rico	Alaska	Canal Zone	Other
<i>American Federation of Labor and Congress of Industrial Organizations—Continued</i>							
Retail Clerks.....	3,653	<sup>3</sup> 3,653					
Retail, Wholesale.....	11,478	11,478					
Roofers.....	100				100		
Rubber.....	10,000	10,000					
Seafarers.....	15,500	12,000			3,500		
Sheet Metal.....	5,581	5,216	157		189	19	
Shoe, Boot.....	839	<sup>4</sup> 839					
Siderographers.....	10	10					
Stage.....	1,633	1,572	51			10	
State and County.....	480	115				365	
Steel.....	80,000	80,000					
Stereotypers.....	701	700	1				
Stone and Allied.....	24	<sup>5</sup> 24					
Stone Cutters.....	200	200					
Stove Mounters.....	13	13					
Street, Electric Railway.....	11,402	11,369	11		22		
Switchmen.....	400	400					
Teamsters.....	31,233	29,275	165		1,793		
Telegraphers.....	6,000	6,000					
Textile, United.....	10,000	10,000					
Textile Workers.....	12,800	12,800					
Tobacco.....	5,766	5,766					
Transport Workers.....	350			350			
Typographical.....	5,807	5,620	146		41		
Upholsterers.....	2,071	2,071					
Woodworkers.....	40,300	40,000			300		
<i>Unaffiliated</i>							
Communications Association.....	100	100					
Electrical.....	20,000	20,000					
Federal.....	2,546		155	511	678	146	1,056
Letter Carriers, Rural.....	3			2	1	17	
Locomotive Engineers.....	8,658	8,615			26		
Longshoremen.....	6,382	6,182		200			
Longshoremen and Warehousemen.....	27,750	2,000	25,000		750		
Mailers.....	20	20					
Mine, Mill.....	40,000	40,000					
Mine.....	26,021	<sup>6</sup> 26,021					
Post Office Craftsmen.....	100			100			
Post Office and General Services.....	80			30	50		
Post Office, Motor Vehicle.....	25		25				
Postal Supervisors.....	91		41	32	18		
Railroad Operating Crafts.....	45	30			15		
Railroad Trainmen <sup>7</sup> .....	20,160	20,000			160		
Railway Conductors.....	720	700				20	
Railway Supervisors <sup>8</sup> .....	8	8					
Train Dispatchers <sup>9</sup> .....	19	<sup>3</sup> 8			6	5	
Writers Guild.....	36	5		1			30

<sup>1</sup> Based primarily on union reports submitted in response to the BLS questionnaire. In a few instances, Canadian membership figures were obtained from Labour Organization in Canada, 1956 Edition, Department of Labour, Canada.

<sup>2</sup> Figures represent a total only to the extent that union supplied figures as supplemented by the Canadian report are complete.

<sup>3</sup> Figure obtained from Labour Organization in Canada, 1956 Edition, Department of Labour, Canada. Figures from that source are reported as of January 1, 1956. For purposes of this table, it was assumed that unions

which were listed in the Canadian report, but did not report Canadian membership to the Bureau, did as a matter of practice include Canadian membership in their total report.

<sup>4</sup> The International Brotherhood of Paper Makers and the United Paperworkers of America merged in March 1957 to form the United Papermakers and Paperworkers (AFL-CIO).

<sup>5</sup> Affiliated with the AFL-CIO on September 25, 1957.

<sup>6</sup> Affiliated with the AFL-CIO on July 9, 1957.

<sup>7</sup> Affiliated with the AFL-CIO in January 1957.



# APPENDIX E

Approximate number of women reported by national and international unions, 1956 <sup>1</sup>

Union	Approximate number of women	Union	Approximate number of women
<i>American Federation of Labor and Congress of Industrial Organizations</i>		<i>American Federation of Labor and Congress of Industrial Organizations—Continued</i>	
Actors.....	(*) (†)	Plumbing.....	(†)
Agriculture.....	500	Porters, Sleeping Car.....	100
Air Line Dispatchers.....	(?)	Post Office Clerks.....	14,600
Air Line Pilots.....	3,000	Post Office and Postal Transportation.....	0
Aluminum.....	700	Postal Transport.....	0
Asbestos.....	0	Potters.....	7,000
Automobile.....	175,000	Printing Pressmen.....	5,000
Bakery.....	53,300	Pulp.....	33,000
Barbers.....	3,600	Radio.....	0
Bill Posters.....	(†)	Radio and Television.....	(?)
Boilermakers.....	800	Railroad Signalmen.....	0
Bookbinders.....	35,000	Railroad Telegraphers.....	10,900
Brewery.....	2,500	Railroad Yardmasters.....	0
Brick and Clay.....	1,200	Railway Carmen.....	(†)
Bricklayers.....	0	Railway Patrolmen.....	(†)
Broadcast.....	300	Railway and Steamship Clerks.....	43,900
Broom.....	(?)	Retail Clerks.....	150,000
Building Service.....	60,000	Retail, Wholesale.....	58,800
Carpenters.....	8,500	Roofers.....	0
Cement.....	400	Rubber.....	35,600
Chemical.....	12,600	Seafarers.....	12,000
Cigar.....	5,200	Sheet Metal.....	500
Clothing.....	288,800	Shoe, United.....	30,000
Communications Workers.....	155,400	Shoe, Boot.....	16,000
Coopers.....	(?)	Siderographers.....	0
Distillery.....	8,800	Stage.....	(†)
Electrical (IUE).....	159,000	State and County.....	37,500
Electrical (IBEW).....	202,500	Steel.....	(*) (†)
Elevator.....	0	Stereotypers.....	0
Engineers, Operating.....	(†)	Stone and Allied.....	900
Engineers, Technical.....	600	Stone Cutters.....	0
Fire Fighters.....	0	Stove Mounters.....	(†)
Firemen and Oilers.....	500	Street, Electric Railway.....	7,200
Flight Engineers.....	0	Switchmen.....	0
Furniture.....	6,500	Teachers.....	30,000
Garment, United.....	32,000	Teamsters.....	150,500
Garment, Ladies'.....	338,100	Telegraphers.....	20,800
Glass Bottle.....	18,100	Textile, United.....	52,000
Glass and Ceramic.....	9,000	Textile Workers.....	81,100
Glass Cutters, Window.....	0	Tobacco.....	26,000
Glass, Flint.....	(*) (†)	Toy.....	11,100
Glove.....	2,800	Transport Service.....	300
Government.....	19,200	Transport Workers.....	(†)
Grain.....	3,900	Typographical.....	(†)
Granite.....	0	Upholsterers.....	13,900
Hatters.....	24,000	Utility.....	16,700
Hod Carriers.....	(†)	Wall Paper.....	200
Horseshoers.....	0	Wire Weavers.....	0
Hosiery.....	6,500	Woodworkers.....	3,000
Hotel.....	176,400		
Industrial.....	(*) (†)	<i>Unaffiliated</i>	
Insurance Agents.....	(?)	Airline Communications.....	800
Insurance Workers.....	300	Associated Unions.....	2,900
Iron.....	1,500	Christian Labor.....	(*) (†)
Jewelry.....	11,200	Communications Association.....	3,000
Lathers.....	0	Die Sinkers.....	0
Laundry.....	85,500	Electrical (UE).....	25,000
Leather Goods.....	22,200	Engineers, Technical.....	(?)
Leather Workers.....	(*) (†)	Engravers.....	(?)
Letter Carriers.....	(†)	Federal.....	(*) (†)
Lithographers.....	600	Foreman's Association.....	(†)
Locomotive Firemen.....	0	Guard, Plant.....	(?)
Longshoremen.....	7,500	Independent Unions, Allied.....	(*) (†)
Machinists.....	95,000	Industrial Workers, National.....	(*) (†)
Maintenance of Way.....	2,300	Insurance Agents, Life.....	0
Marble.....	0	Lace.....	1,400
Marine Engineers.....	0	Letter Carriers, Rural.....	200
Marine and Shipbuilding.....	400	Locomotive Engineers.....	0
Maritime.....	1,600	Longshoremen.....	0
Masters, Mates.....	0	Longshoremen and Warehousemen.....	7,000
Meat.....	62,000	Machine Printers.....	0
Mechanics, Educational.....	(†)	Mailers Union.....	(†)
Mechanics, Naval Shore.....	(†)	Mine, Mill.....	(†)
Messengers, Special Delivery.....	(?)	Mine.....	(†)
Metal Polishers.....	(†)	Newspaper and Mail Deliverers.....	(?)
Molders.....	(†)	Packinghouse.....	(*) (†)
Musicians.....	(†)	Petroleum.....	(?)
Newspaper Guild.....	(*) (†)	Post Office Craftsmen.....	2,000
Office.....	(*) (†)	Post Office and General Services.....	1,200
Oil.....	5,500	Post Office, Motor Vehicle.....	0
Packinghouse.....	27,000	Postal, Alliance.....	900
Painters.....	(†)	Postal Supervisors.....	400
Paper Makers <sup>4</sup> .....	6,300	Postmasters.....	(*) (†)
Paperworkers <sup>4</sup> .....	10,000	Protection Employees.....	0
Pattern Makers.....	(†)	Railroad Operating Crafts, United.....	300
Photo-Engravers.....	(?)	Railroad Trainmen, Brotherhood of <sup>4</sup> .....	0
Plasterers.....	0	Railroad Yardmasters.....	0
Plate Printers.....	(?)		

See footnotes at end of table.

**Approximate number of women reported by national and international unions, 1956 <sup>1</sup>—Con.**

Union	Approximate number of women	Union	Approximate number of women
<i>Unaffiliated—Continued</i>		<i>Unaffiliated—Continued</i>	
Railway Conductors.....	(†)	Tool.....	0
Railway Employees.....	(‡)	Train Dispatchers <sup>7</sup> .....	0
Railway Supervisors <sup>6</sup> .....	0	Utility, New England.....	500
Railway Trainmen and Locomotive Firemen.....	0	Watch Workers.....	3,300
Salaried Unions.....	6,000	Watchmen's Association.....	0
Screen Directors.....	0	Welders.....	200
Shoe and Allied Craftsmen.....	2,200	Woodcarvers.....	(†)
Telephone.....	60,000	Writers Guild.....	300

<sup>1</sup> Based on union reports in response to the BLS questionnaire item "approximate percentage of membership who are women." Percentage of unions were applied to reported membership data. A few unions submitted responses within a range; for purposes of this table, the midpoint range was used.

<sup>2</sup> Fewer than 100 women.

<sup>3</sup> Union reported 0.1 percent; no total membership figure available.

<sup>4</sup> The International Brotherhood of Paper Makers and the United Paper-

workers of America merged in March 1957 to form the United Papermakers and Paperworkers of America.

<sup>5</sup> Affiliated with the AFL-CIO on September 25, 1957.

<sup>6</sup> Affiliated with the AFL-CIO on July 9, 1957.

<sup>7</sup> Affiliated with the AFL-CIO in January 1957.

\*Indicates unions in which women members are believed to comprise at least 5 percent of membership.

†Indicates not reported.

# APPENDIX F

Categories included in or excluded from union membership data reported by unions, 1956<sup>1</sup>

Union	Unemployed		Involved in work stoppages		Armed Forces		Apprentices		Retired	
	Included	Excluded	Included	Excluded	Included	Excluded	Included	Excluded	Included	Excluded
<i>American Federation of Labor and Congress of Industrial Organizations</i>										
Air Line Dispatchers.....		X	X			X	X			X
Air Line Pilots.....		X				X		X		X
Aluminum.....	X		X			X	X			X
Asbestos.....		X		X		X				X
Automobile.....		X		X		X				X
Barbers.....	X				X		X			
Bill Posters.....		X	X			X	X			X
Boilermakers.....	X				X		X		X	
Bookbinders.....	X		X		X		X			X
Brewery.....	X		X				X		X	
Brick and Clay.....		X		X		X	X			X
Bricklayers.....					X		X			
Broadcast.....	X		X		X		X		X	
Broom.....		X				X		X		X
Building Service.....		X	X		X			X	X	
Carpenters.....	X				X		X		X	
Cement.....	X		X			X				X
Chemical.....		X	X			X	X			X
Cigar.....	X		X		X					
Clothing.....	X		X			X	X			X
Communications Workers.....			X			X				X
Coopers.....	X		X		X		X		X	
Distillery.....		X		X		X		X		X
Electrical (IUE).....	X		X		X		X		X	
Electrical (IBEW).....	X		X				X		X	
Elevator.....	X		X							X
Fire Fighters.....					X				X	X
Firemen and Oilers.....	X		X		X				X	
Furniture.....		X	X			X	X			X
Garment, Ladies'.....	X		X			X	X			X
Glass Bottle.....		X		X			X			X
Glass and Ceramic.....	X		X			X	X			X
Glass Cutters, Window.....								X		X
Glass, Flint.....	X				X		X		X	
Glove.....	X			X		X			X	X
Government.....									X	
Grain.....		X	X			X	X		X	
Granite.....	X		X		X		X		X	
Hatters.....	X		X			X	X			X
Horseshoers.....										X
Hosiery.....		X								X
Industrial.....		X		X		X				X
Insurance Agents.....		X		X		X		X		X
Insurance Workers.....		X		X		X		X		X
Iron.....	X		X		X		X		X	
Jewelry.....	X		X			X				X
Lathers.....	X				X		X			X
Laundry.....	X		X		X		X		X	
Leather Goods.....		X		X		X	X			X
Leather Workers.....	X		X		X				X	
Letter Carriers.....					X		X		X	
Lithographers.....	X		X		X		X		X	
Locomotive Firemen and Enginemen.....		X	X		X				X	X
Longshoremen.....	X		X		X		X		X	
Machinists.....	X		X			X	X		X	
Maintenance of Way.....		X	X		X		X		X	
Marble.....	X		X				X			
Marine Engineers.....	X		X							
Marine and Shipbuilding.....	X		X			X	X			X
Maritime.....	X									
Masters, Mates.....	X									
Meat.....	X		X			X	X			X
Musicians.....	X		X		X				X	
Newspaper Guild.....	X		X		X		X			
Oil.....	X		X		X		X			X
Packaginghouse.....	X		X			X				X
Painters.....						X		X		
Paper Makers <sup>1</sup> .....	X		X		X		X			X
Paperworkers <sup>1</sup> .....		X	X			X	X			X
Pattern.....		X								
Photo-Engravers.....	X		X		X			X	X	
Plasterers.....	X		X		X		X		X	
Plate Printers.....		X	X				X			X
Plumbing.....	X		X			X	X		X	
Porters, Sleeping Car.....		X				X				X
Post Office Clerks.....	X				X		X			X
Post Office and Postal Transportation.....									X	
Postal Transport.....	X					X	X		X	
Potters.....	X		X		X		X		X	
Printing Pressmen.....		X		X		X		X		X
Pulp.....		X		X		X		X		X
Radio Association.....	X		X		X					X
Radio and Television.....		X		X		X		X		X
Railroad Telegraphers.....	X		X		X			X	X	
Railroad Yardmasters.....		X		X		X		X	X	
Retail Clerks.....		X	X			X	X			X

See footnotes at end of table.

**Categories included in or excluded from union membership data reported by unions,  
1956<sup>1</sup>—Continued**

Union	Unemployed		Involved in work stoppages		Armed Forces		Apprentices		Retired	
	Included	Excluded	Included	Excluded	Included	Excluded	Included	Excluded	Included	Excluded
<i>American Federation of Labor and Congress of Industrial Organizations—Continued</i>										
Retail, Wholesale.....		X		X		X				X
Roofers.....	X		X		X		X		X	
Rubber.....		X		X		X				
Sheet Metal.....	X		X		X		X		X	
Shoe (USW).....	X		X			X			X	
Siderographers.....										
State and County.....		X		X		X				X
Steel.....	X		X			X		X		X
Stereotypers.....	X		X		X		X		X	
Stone and Allied.....	X		X			X				X
Stone Cutters.....	X		X				X		X	
Stove Mounters.....	X				X					
Street, Electric Railway.....		X	X			X			X	
Switchmen.....	X		X				X		X	
Teamsters.....	X		X			X				
Telegraphers, Commercial.....		X		X		X				X
Textile (UTWA).....	X		X		X		X		X	
Textile (TWUA).....		X		X		X				X
Tobacco.....		X		X		X		X		X
Toy.....		X	X			X		X	X	
Transport Service.....	X		X		X		X			X
Transport Workers.....		X		X		X		X		X
Typographical.....	X		X			X		X		X
Upholsterers.....	X		X		X		X			X
Utility.....	X		X		X		X			X
Wire Weavers.....						X		X		X
Woodworkers.....		X		X		X		X		X
<i>Unaffiliated</i>										
Airline Communication.....		X		X		X		X		X
Associated Unions.....		X	X			X				X
Communications Association.....		X				X				X
Die Sinkers.....				X						X
Electrical.....	X		X		X		X		X	
Engineers, Technical.....		X		X		X		X		X
Engravers.....	X		X		X		X			X
Guard, Plant.....	X			X		X			X	
Lace.....		X								
Letter Carriers, Rural.....					X		X			X
Locomotive Engineers.....						X		X		X
Longshoremen.....	X		X			X		X		X
Longshoremen and Warehousemen.....		X	X			X				X
Machine Printers.....	X		X			X				X
Mallers.....	X		X			X			X	
Newspaper and Mail Deliverers.....	X		X			X			X	
Post Office Craftsmen.....						X			X	
Post Office and General Services.....		X		X		X		X		X
Post Office, Motor Vehicle.....										
Postal, Alliance.....					X				X	
Postal Supervisors.....		X		X		X		X		X
Protection Employees in the Electrical and Machine.....										X
Railroad Operating Crafts, United.....	X				X				X	
Railroad Trainmen, Brotherhood of.....	X		X		X		X		X	
Railway Conductors.....					X					
Railway Employees, International Association of.....	X				X					X
Railway Supervisors.....		X			X		X			X
Railway Trainmen and Locomotive Firemen.....		X								X
Salaried Unions.....						X				X
Screen Directors.....	X					X				X
Shoe and Allied Craftsmen.....		X		X		X			X	
Tool.....	X		X		X		X			X
Train Dispatchers.....	X		X			X				X
Utility, New England.....						X				X
Watch Workers.....	X				X				X	
Watchmen's Association.....	X				X					X
Welders.....						X				

<sup>1</sup> This listing is based on replies to the items on the Bureau questionnaire. Interpretations may vary among national and international unions as to the definition of certain categories. This is particularly true of the apprentice category where State laws or collective bargaining agreements are known to differ in their concepts and definitions of apprentices.

<sup>2</sup> The International Brotherhood of Paper Makers merged in March 1957 with the United Paperworkers of America to form the United Papermakers and Paperworkers (AFL-CIO).

<sup>3</sup> Affiliated with the AFL-CIO on September 25, 1957.

<sup>4</sup> Affiliated with the AFL-CIO on July 9, 1957.

<sup>5</sup> Affiliated with the AFL-CIO in January 1957.

## Finding Index of Unions Listed in Directory

National and international unions are listed alphabetically by key words in the Directory. The listings below present the full official title of the organization with the key word or words (indicating where the union may be found in the Directory) appearing in boldfaced type.

- Actors' Equity Association. See **Associated Actors and Artistes of America** (AFL-CIO).  
**Air Line Dispatchers** Association (AFL-CIO).  
**Airline Communication** Employees Association (IND).  
**Alliance Independent Telephone** Unions (IND).  
**Aluminum** Workers International Union (AFL-CIO).  
**Amalgamated Association of Street, Electric Railway and Motor Coach** Employes of America (AFL-CIO).  
**Amalgamated Clothing** Workers of America (AFL-CIO).  
**Amalgamated Lace** Operatives of America (IND).  
**Amalgamated Lithographers** of America (AFL-CIO).  
**Amalgamated Meat Cutters** and Butcher Workmen of North America (AFL-CIO).  
**American Communications** Association (IND).  
**American Federation of Government** Employees (AFL-CIO).  
**American Federation of Grain Millers** (AFL-CIO).  
**American Federation of Hosiery** Workers (AFL-CIO).  
**American Federation of Musicians** (AFL-CIO).  
**American Federation of State, County and Municipal** Employees (AFL-CIO).  
**American Federation of Teachers** (AFL-CIO).  
**American Federation of Technical Engineers** (AFL-CIO).  
**American Federation of Television and Radio** Artists. See **Associated Actors and Artistes of American** (AFL-CIO).  
**American Flint Glass** Workers' Union (AFL-CIO).  
**American Guild of Musical Artists.** See **Associated Actors and Artistes of America** (AFL-CIO).  
**American Guild of Variety Artists.** See **Associated Actors and Artistes of America** (AFL-CIO).  
**American Newspaper Guild** (AFL-CIO).  
**American Radio** Association (AFL-CIO).  
**American Railway Supervisors** Association (AFL-CIO).  
**American Train Dispatchers** Association (AFL-CIO).  
**American Watch** Workers Union (IND).  
**American Wire Weavers** Protective Association (AFL-CIO).  
**Associated Actors and Artistes of America** (AFL-CIO).  
**Associated Unions of America** (IND).  
**Association of Railway Trainmen and Locomotive Firemen, Inc.** (IND).  
**Atlantic and Gulf District.** See **Seafarers' International Union of North America** (AFL-CIO).  
**Bakery and Confectionery Workers' International Union** of America (AFL-CIO).  
**Boot and Shoe** Workers Union (AFL-CIO).  
**Bricklayers, Masons and Plasterers** International Union of America (AFL-CIO).  
**Brotherhood of Locomotive Engineers** (IND).  
**Brotherhood of Locomotive Firemen and Enginemen** (AFL-CIO).  
**Brotherhood of Maintenance of Way** Employees (AFL-CIO).  
**Brotherhood of Painters, Decorators and Paperhangers** of America (AFL-CIO).  
**Brotherhood of Railroad Signalmen** of America (AFL-CIO).  
**Brotherhood of Railroad Trainmen** (AFL-CIO).  
**Brotherhood of Railway Carmen** of America (AFL-CIO).  
**Brotherhood of Railway and Steamship Clerks, Freight Handlers, Express and Station** Employes (AFL-CIO).  
**Brotherhood of Shoe and Allied Craftsmen** (IND).  
**Brotherhood of Sleeping Car Porters** (AFL-CIO).  
**Brotherhood of Utility Workers** of New England, Inc. (IND).  
**Building Service Employees' International Union** (AFL-CIO).  
**Burlesque Artists Association.** See **Associated Actors and Artistes of America** (AFL-CIO).  
**Christian Labor** Association of the United States of America (IND).  
**Cigar Makers' International Union** of America (AFL-CIO).  
**Commercial Telegraphers' Union** (AFL-CIO).  
**Communications Workers** of America (AFL-CIO).  
**Coopers' International Union** of North America (AFL-CIO).  
**Distillery, Rectifying and Wine Workers' International Union** of America (AFL-CIO).  
**District 50.** See **United Mine Workers of America** (IND).  
**Flight Engineers' International Association** (AFL-CIO).  
**Foreman's Association** of America (IND).  
**Friendly Society of Engravers and Sketchmakers** (IND).  
**Glass Bottle Blowers Association** of the U. S. and Canada (AFL-CIO).  
**Granite Cutters' International Association** of America (AFL-CIO).  
**Great Lakes District.** See **Seafarers' International Union** of North America (AFL-CIO).  
**Hebrew Actors Union.** See **Associated Actors and Artistes of America** (AFL-CIO).  
**Hotel and Restaurant Employees and Bartenders International Union** (AFL-CIO).  
**Independent Union of Petroleum Workers** (IND).  
**Independent Union of Plant Protection Employees in the Electrical and Machine Industry** (IND).  
**Independent Watchmen's Association** (IND).  
**Industrial Union of Marine and Shipbuilding Workers** of America (AFL-CIO).  
**Inlandboatmen's Union** of the Pacific. See **Seafarers' International Union** of North America (AFL-CIO).  
**Insurance Agents, International Union** (AFL-CIO).  
**Insurance Workers** of America (AFL-CIO).  
**International Air Line Pilots Association** (AFL-CIO).  
**International Air Line Stewards and Stewardesses Association.** See **International Air Line Pilots Association** (AFL-CIO).  
**International Alliance of Bill Posters, Billers and Distributors** (AFL-CIO).  
**International Alliance of Theatrical Stage** Employes and Moving Picture Machine Operators of the U. S. and Canada (AFL-CIO).  
**International Association of Bridge, Structural and Ornamental Iron Workers** (AFL-CIO).  
**International Association of Fire Fighters** (AFL-CIO).  
**International Association of Heat and Frost Insulators and Asbestos Workers** (AFL-CIO).  
**International Association of Machinists** (AFL-CIO).  
**International Association of Marble Slate and Stone Polishers, Rubber and Sawyers, Tile and Marble Setters Helpers & Terrazzo Helpers** (AFL-CIO).  
**International Association of Railway Employees** (IND).  
**International Association of Siderographers** (AFL-CIO).  
**International Association of Tool Craftsmen** (IND).  
**International Broom and Whisk Makers' Union** (AFL-CIO).  
**International Brotherhood of Boilermakers, Iron Ship Builders, Blacksmiths, Forgers and Helpers** (AFL-CIO).  
**International Brotherhood of Bookbinders** (AFL-CIO).  
**International Brotherhood of Electrical Workers** (AFL-CIO).  
**International Brotherhood of Firemen and Oilers** (AFL-CIO).  
**International Brotherhood of Longshoremen** (AFL-CIO).  
**International Brotherhood of Operative Potters** (AFL-CIO).  
**International Brotherhood of Pulp, Sulphite and Paper Mill Workers** (AFL-CIO).  
**International Brotherhood of Teamsters, Chauffeurs, Warehousemen and Helpers of America** (AFL-CIO).  
**International Chemical Workers Union** (AFL-CIO).

International **Die Sinkers'** Conference (IND).  
 International **Glove Workers'** Union of America (AFL-CIO).  
 International **Hod Carriers'**, Building and Common Laborers' Union of America (AFL-CIO).  
 International **Jewelry Workers'** Union (AFL-CIO).  
 International Ladies' **Garment Workers'** Union (AFL-CIO).  
 International **Leather Goods**, Plastic and Novelty Workers' Union (AFL-CIO).  
 International **Longshoremen's** Association (IND).  
 International **Longshoremen's** and Warehousemen's Union (IND).  
 International **Mailers** Union (IND).  
 International **Molders** and Foundry Workers Union of North America (AFL-CIO).  
 International Organization **Masters**, Mates and Pilots of America (AFL-CIO).  
 International **Photo-Engravers'** Union of North America (AFL-CIO).  
 International **Plate Printers**, Die Stampers and Engravers' Union of North America (AFL-CIO).  
 International **Printing Pressmen** and Assistants' Union of North America (AFL-CIO).  
 International **Stereotypers'** and Electrotypers' Union of North America (AFL-CIO).  
 International **Typographical** Union (AFL-CIO).  
 International Union, Allied **Industrial Workers** of America (AFL-CIO).  
 International Union of Doll and **Toy Workers** of the United States and Canada (AFL-CIO).  
 International Union of **Electrical**, Radio and Machine Workers (AFL-CIO).  
 International Union of **Elevator Constructors** (AFL-CIO).  
 International Union of Journeymen **Horseshoers** of the U. S. and Canada (AFL-CIO).  
 International Union of Life **Insurance Agents** (IND).  
 International Union of Mine, Mill and Smelter Workers (IND).  
 International Union of Operating **Engineers** (AFL-CIO).  
 International Union, United **Automobile**, Aircraft & Agricultural Implement Workers of America (AFL-CIO).  
 International Union of United **Brewery**, Flour, Cereal, Soft Drink & Distillery Workers of America (AFL-CIO).  
 International Union, United Plant **Guard Workers** of America (IND).  
 International **Woodworkers** of America (AFL-CIO).  
 Italian Actors Union. See Associated **Actors** and Artistes of America (AFL-CIO).  
 Journeymen **Barbers**, Hairdressers, Cosmetologists, and Proprietors' International Union of America (AFL-CIO).  
 Journeymen **Stone Cutters'** Association of North America (AFL-CIO).  
**Laundry Workers'** International Union (AFL-CIO).  
**Leather Workers** International Union of America (AFL-CIO).  
**Machine Printers** Beneficial Association of the U. S. (IND).  
**Mechanics** Educational Society of America (AFL-CIO).  
**Metal Polishers**, Buffers, Platers and Helpers International Union (AFL-CIO).  
 National **Agricultural Workers** Union (AFL-CIO).  
 National Alliance of **Postal Employees** (IND).  
 National Association of **Broadcast Employees** and Technicians (AFL-CIO).  
 National Association of **Letter Carriers** (AFL-CIO).  
 National Association of Master **Mechanics** and Foremen of Naval Shore Establishments (AFL-CIO).  
 National Association of **Post Office and General Services** Maintenance Employees (IND).  
 National Association of **Post Office and Postal Transportation** Service Mail Handlers, Watchmen and Messengers (AFL-CIO).  
 National Association of **Postal Supervisors** (IND).  
 National Association of Special Delivery **Messengers** (AFL-CIO).  
 National Brotherhood of **Packinghouse Workers** (IND).  
 National Federation of **Federal Employees** (IND).  
 National Federation of **Post Office Clerks** (AFL-CIO).  
 National Federation of **Post Office Motor Vehicle Employees** (IND).  
 National Federation of **Salaried Unions** (IND).  
 National **Industrial Workers** Union (IND).  
 National League of **Postmasters** of the United States (IND).  
 National **Marine Engineers'** Beneficial Association (AFL-CIO).  
 National **Maritime** Union of America (AFL-CIO).  
 National **Postal Transport** Association (AFL-CIO).  
 National Rural **Letter Carriers'** Association (IND).  
 National Union United **Welders** of America (IND).  
**Newspaper** and Mail Deliverers' Union of New York and Vicinity (IND).  
**Office Employees'** International Union (AFL-CIO).  
**Oil**, Chemical and Atomic Workers International Union (AFL-CIO).  
 Operative **Plasterers'** and Cement Masons' International Association of the U. S. and Canada (AFL-CIO).  
 Order of **Railroad Telegraphers**, The (AFL-CIO).  
 Order of **Railway Conductors** and Brakemen (IND).  
 Pacific Coast Marine Firemen, Oilers, Watertenders and Wipers Association. See **Seafarers'** International Union of North America (AFL-CIO).  
**Pattern Makers'** League of North America (AFL-CIO).  
 Radio and Television Directors Guild (AFL-CIO).  
**Railroad Yardmasters** of America (AFL-CIO).  
**Railroad Yardmasters** of North America, Inc. (IND).  
**Railway Patrolmen's** International Union (AFL-CIO).  
**Retail Clerks** International Association (AFL-CIO).  
**Retail**, Wholesale and Department Store Union (AFL-CIO).  
 Sailors' Union of the Pacific. See **Seafarers'** International Union of North America (AFL-CIO).  
 Screen Actors Guild. See Associated **Actors** and Artistes of America (AFL-CIO).  
 Screen Directors Guild of America, Inc. (IND).  
 Screen Extras Guild. See Associated **Actors** and Artistes of America (AFL-CIO).  
**Seafarers'** International Union of North America (AFL-CIO).  
**Sheet Metal Workers'** International Association (AFL-CIO).  
**Stove Mounters** International Union of North America (AFL-CIO).  
**Switchmen's** Union of North America (AFL-CIO).  
 Technical **Engineers** Association (IND).  
 Textile Workers Union of America (AFL-CIO).  
**Tobacco Workers** International Union (AFL-CIO).  
**Transport Workers** Union of America (AFL-CIO).  
 United Association of Journeymen and Apprentices of the **Plumbing** and Pipefitting Industry of the U. S. and Canada (AFL-CIO).  
 United **Brick and Clay Workers** of America (AFL-CIO).  
 United Brotherhood of **Carpenters** and Joiners of America (AFL-CIO).  
 United **Cement**, Lime and Gypsum Workers International Union (AFL-CIO).  
 United Construction Workers. See United **Mine Workers** of America (IND).  
 United **Electrical**, Radio and Machine Workers of America (IND).  
 United **Furniture Workers** of America (AFL-CIO).  
 United **Garment Workers** of America (AFL-CIO).  
 United **Glass and Ceramic Workers** of North America (AFL-CIO).  
 United **Hatters**, Cap and Millinery Workers International Union (AFL-CIO).  
 United Marine Workers. See United **Mine Workers** of America (IND).  
 United **Mine Workers** of America (IND).  
 United National Association of **Post Office Craftsmen** (IND).  
 United **Packinghouse Workers** of America (AFL-CIO).  
 United **Papermakers** and Paperworkers (AFL-CIO).  
 United **Railroad Operating Crafts** (IND).

United **Rubber, Cork, Linoleum and Plastic Workers of America** (AFL-CIO).  
United **Shoe Workers of America** (AFL-CIO).  
United **Slate, Tile and Composition Roofers, Damp and Waterproof Workers Association** (AFL-CIO).  
United **Steelworkers of America** (AFL-CIO).  
United **Stone and Allied Products Workers of America** (AFL-CIO).  
United **Textile Workers of America** (AFL-CIO).  
United **Transport Service Employees** (AFL-CIO).  
United **Wall Paper Craftsmen and Workers of North America** (AFL-CIO).

**Upholsterers' International Union of North America** (AFL-CIO).  
**Utility Workers Union of America** (AFL-CIO).  
**Window Glass Cutters' League of America** (AFL-CIO).  
**Wood, Wire and Metal Lathers International Union; The** (AFL-CIO).  
**Writers Guild of America** (IND).  
**Writers Guild of America, East, Inc.** See **Writers Guild of America** (IND).  
**Writers Guild of America, West, Inc.** See **Writers Guild of America** (IND).

**Additions, corrections, and deletions to the ---**

**DIRECTORY OF NATIONAL AND INTERNATIONAL  
LABOR UNIONS IN THE UNITED STATES, 1957  
(BLS Bulletin No. 1222)**

**March 16, 1959**

**UNITED STATES DEPARTMENT OF LABOR  
James P. Mitchell, Secretary  
Bureau of Labor Statistics  
Ewan Clague, Commissioner**





## UNION DIRECTORY CHANGES

Listed below are additions, corrections, and deletions to the Directory of National and International Labor Unions, 1957 (BLS Bull. 1222) which was issued early in 1958. This listing includes all the changes covered in listings 1 through 6 issued previously.

Since a new Directory of National and International Labor Unions will be issued in late 1959, no additional listings of changes will be issued for BLS Bull. 1222.

### Page

- 18        Executive Council  
          Lawrence M. Raftery, President,  
          Brotherhood of Painters, Decorators and  
          Paperhangers of America, replaces James C. Petrillo.
- 19        Standing Committees and Chairman  
          International Affairs: George M. Harrison replaces  
          George Meany.  
          Add: Inter-American Affairs Committee: O. A. Knight.
- Staff  
          International Affairs: Michael Ross replaces George T. Brown.  
  
          Publications: Saul Miller replaces Henry C. Fleisher.  
  
          Public Relations: Albert J. Zack.
- 20        Department of Organization - Assistants to the Director  
          Delete: Carl McPeak  
  
          Regional (New York, New Jersey)  
          Michael Mann replaces William Collins.
- 21        Building and Construction Trades Department  
          Delete: Teamsters, Chauffeurs, Warehousemen and  
          Helpers of America; International Brotherhood of.
- 22        Industrial Union Department  
          Delete: Bakery and Confectionery Workers'  
          International Union of America.  
          Delete: Carpenters and Joiners of America;  
          United Brotherhood of.

Page

- 24      **Maritime Trades Department**  
          Add: Carpenters and Joiners of America; United  
                     Brotherhood of.  
          Add: Electrical Workers; International Brotherhood of.  
          Add: Hod Carriers', Building and Common Laborers'  
                     Union of America; International.  
          Add: Marine Engineers' Beneficial Association; National  
          Add: Office Employees' International Union.  
          Delete: Teamsters, Chauffeurs, Warehousemen and  
                     Helpers of America; International  
                     Brotherhood of.  
          Delete: James W. Marshall as Research Director.
- Metal Trades Department**  
          Delete: Teamsters, Chauffeurs, Warehousemen and  
                     Helpers of America; International  
                     Brotherhood of.
- 25      **Railroad Employees' Department**  
          Secretary-treasurer: Howard Pickett.
- 27      **Railway Labor Executives' Association**  
          Add: Brotherhood of Locomotive Engineers (Ind.).  
          Delete: Footnote 35.
- 28      **Other Federations**  
          Add: Kansas Independent Union Council.  
                     108 East Murdock St.  
                     Wichita, Kan.  
          President: Walter Plush.  
          Executive secretary-treasurer: Max Bazil.

National and International Unions

Page

- 30      Screen Actors Guild  
           President: Leon Ames replaces Walter Pidgeon.
- Airline Dispatchers Association (AFL-CIO)  
           Change of address: Suite 1, 4620 Lee Highway,  
                                 Arlington 7, Va.  
                                 Phone: Jackson 4-3333.  
           President: Robert Commerce replaces William B. Dunne.  
           Secretary-treasurer: S. H. Kinsey replaces Bernard G. Graves.
- 31      Bakery and Confectionery Workers  
           Delete: (AFL-CIO)  
           Add: (Ind.).  
           Change of address: 1000 Sixteenth St. NW,  
                                 Washington 6, D. C.  
                                 Phone: District 7-9450.  
           Convention: Every 4 years.
- Bill Posters  
           Change of address: 2940 Sixteenth St.,  
                                 San Francisco 3, Calif.  
           President: Loyal H. Gilmour replaces Michael Noch.
- Add to footnote 40:  
           American Bakery and Confectionery Workers'  
           International Union, AFL-CIO, headquarters:  
           1711 Connecticut Ave. NW, Washington, D. C.  
           Phone: Hobart 2-4335.  
           President: Daniel J. Conway.  
           Secretary-treasurer: Curtis R. Sims.
- Boilermakers  
           Secretary-treasurer: Homer E. Patton replaces William J.  
                                 Buckley.
- Bookbinders  
           President: Joseph Denny replaces Robert B. Haskin.  
           Secretary-treasurer: Wesley A. Taylor replaces Joseph Denny.
- 32      Building Service  
           Change of address: 312 West Randolph St.,  
                                 Chicago 6, Ill.

Page

37

**Maintenance of Way Employees**

**President:** H. C. Crotty replaces T. C. Carroll.  
**Convention:** Every 4 years.

**Marine Engineers**

**Change of address:** 711 14th St. NW,  
 Washington 5, D. C.  
**Phone:** Sterling 3-2924.

**Maritime Union**

**Secretary-treasurer:** Steve Federoff replaces  
 John B. McDougall.

**Masters, Mates and Pilots**

**President:** Robert E. Durkin replaces Captain C. T. Atkins.

38

**Mechanics Educational Society**

**Secretary:** Matthew Smith deceased.

**Musicians**

**President:** Herman D. Kenin replaces James C. Petrillo.  
**Convention:** Every 2 years.

39

**Packinghouse Workers (Ind.)**

**Change of address:** Suite 213, Flynn Bldg.,  
 Des Moines 9, Iowa  
**Secretary:** Floyd Boyer replaces Allan A. Munroe.

**Papermakers and Paperworkers**

**Research director:** Frank Honigsbaum resigned.

**Plasterers' and Cement Masons'**

**President:** Edward J. Leonard replaces John E. Rooney.

**Plumbing and Pipe Fitting**

**Secretary-treasurer:** William C. O'Neill replaces  
 Edward J. Hillock.

40

**Post Office Clerks**

**Change of address:** 817 14th St. NW,  
 Washington 5, D. C.  
**Phone:** Metropolitan 8-2304.

**Post Office Motor Vehicle Employees**

**Delete:** (Ind.).  
**Add:** (AFL-CIO).

**Postal Supervisors**

**President:** Fred J. O'Dwyer replaces M. C. Nave.  
**Secretary:** Donald N. Ledbetter replaces John D. Swygert.

Page

- 41      **Railroad Signalmen**  
           Convention: Every 3 years.
- Railroad Yardmasters**  
           Secretary-treasurer: John S. Meyers replaces W. F. Meyer.
- Railway Conductors and Brakemen**  
           President: James Paddock replaces R. O. Hughes.
- 42      **Retail Clerks**  
           Research director: Ben B. Seligman replaces  
                                 Jacob H. Bennison.
- 43      **Shoe Workers of America**  
           Secretary-treasurer: Angelo Georgian.
- State, County and Municipal Employees**  
           Research director: Marjorie Mueller replaces A. B. Garey.
- 44      **Teamsters, Chauffeurs, Warehousemen**  
           President: James R. Hoffa replaces Dave Beck.
- Telephone Unions**  
           Change of address: 1422 Chestnut St., Room 701,  
                                 Philadelphia 2, Pa.  
                                 Phone: Locust 7-4667.
- Textile Workers of America; United**  
           President: George Baldanzi.
- Textile Workers Union of America**  
           Education director: Paul Swaity replaces Thomas Cosgrove.
- 45      **Typographical**  
           President: Elmer Brown replaces Woodruff Randolph.  
           Secretary-treasurer: John J. Pilch, Acting, replaces  
                                 Don Hurd.
- Wall Paper Craftsmen**  
           This union merged with the International Brotherhood of  
           Pulp, Sulphite and Paper Mill Workers on April 29, 1958.
- 46      **Woodworkers**  
           Research and education director: Elwood Taub replaces  
                                 E. W. Kenney.

Page

- 33      **Distillery Workers**  
          President: Mortimer Brandenburg replaces Joseph O'Neill.  
          Research Director: A. S. Weiss replaces Howard J. Hansen.
- Engineers; International Union of Operating**  
          President: Joseph J. Delaney replaces William E. Maloney.  
          Secretary-treasurer: Hunter P. Wharton replaces  
          Joseph J. Delaney.  
          Add: Research and education director: Lane Kirkland.
- Fire Fighters**  
          President: William D. Buck replaces John P. Redmond.  
          Secretary-treasurer: John C. Kabachus replaces  
          William D. Buck.
- 35      **Insurance Workers**  
          Change of address: 1017 12th St. NW,  
          Washington 5, D. C.  
          Phone: Metropolitan 8-1888.
- 36      Add: **Laundry and Dry Cleaning International Union (AFL-CIO),**  
          President: Winfield Chasmar,  
          54 Washburn St.,  
          Jersey City, N. J.
- Secretary-treasurer: Sam Begler,  
          1110 Smithfield St.,  
          Pittsburgh 22, Pa.  
          Convention: Every 2 years; 1960.  
          Membership: 28,937; Local unions, 41.
- Leather Goods, Plastic**  
          Secretary-treasurer: Jack Wieselberg replaces Morris Fuchs.
- Letter Carriers' Association**  
          President: Charles R. Larson replaces Ray L. Hulick.
- Lithographers**  
          Delete: (AFL-CIO).  
          Add: (Ind.).  
          President: F. Patrick Slater, Acting, replaces George A.  
          Canary.
- Locomotive Engineers**  
          Convention postponed to 1962.  
          Editor: Richard J. Murway replaces W. W. Griffith.

State Labor OrganizationsPage

- 47      California - merger  
         California Labor Federation  
         President: Thomas L. Pitts.  
         Secretary-treasurer: C. J. Haggerty.
- Florida - merger  
         Florida State Federated Labor Council  
         President: Frank G. Roche.  
         Secretary-treasurer: William B. Allen.
- Georgia  
         President: W. H. Montague replaces William A. Cotti.
- Idaho - merger  
         Idaho State AFL-CIO  
         President: Darrell Dorman.  
         Secretary-treasurer: Albert Beattie.
- 48      Illinois - merger  
         Illinois State AFL-CIO  
         President: R. G. Soderstrom.  
         Secretary-treasurer: Maurice F. McElligott.
- Indiana - merger  
         Indiana State AFL-CIO  
         President: Dallas Sells.  
         Secretary-treasurer: Grover Osborn.
- Kentucky - merger  
         Kentucky State AFL-CIO  
         President: Henry Seibert.  
         Secretary-treasurer: Sam Bzelle.
- Maryland - District of Columbia  
         President: W. F. Strong replaces Harry Cohen.
- Massachusetts - merger  
         Massachusetts State Labor Council  
         President: J. William Belanger.  
         Secretary-treasurer: Kenneth J. Kelley.
- Michigan - merger  
         Michigan State AFL-CIO  
         President: August Scholle.  
         Secretary-treasurer: Barney Hopkins.



Page

- 49      New York - merger  
          New York State AFL-CIO  
          President: Harold C. Hanover.  
          Secretary-treasurer: Harold J. Garno.  
          Legislative representative: Raymond C. Corbett.
- 50      Ohio - merger  
          Ohio AFL-CIO  
          President: Michael J. Lyden.  
          Secretary-treasurer: Elmer Cope.
- Oklahoma - merger  
          Oklahoma State AFL-CIO  
          President: Roy Tillman.  
          Secretary-treasurer: J. J. Caldwell.  
          Legislative representative: Len Yarborough.
- Puerto Rico - merger  
          Puerto Rico AFL-CIO  
          President: Hipolito Marcano.  
          Secretary-treasurer: Alberto Sanchez.
- Rhode Island - merger  
          Rhode Island State AFL-CIO  
          President: Thomas F. Policastro.  
          Secretary-treasurer: Edwin C. Brown.
- 51      West Virginia - merger  
          West Virginia Federation of Labor  
          President: Miles C. Stanley.  
          Secretary-treasurer: Benjamin W. Skeen.  
          Other officers not available.
- Wisconsin - merger  
          Wisconsin State AFL-CIO  
          President: George A. Haberman.  
          Secretary-treasurer: George W. Hall.  
          Research and education director: Ross Baum.