CONTENTS

REPORT ON OPERATIONS

	Page
Summary of fiscal operations	3
Budget receipts	3
Budget expenditures	9
Trust accounts, etc., receipts and expenditures	12
General fund	13
Public debt operations and ownership of Federal securities	14
Public debt operations	16
Ownership of Federal securities	27
Corporations and certain other business-type activities of the Government	32
Securities owned by the Government	34
Taxation developments	34
International financial and monetary developments	44
Estimates of receipts	50
Estimates of expenditures	56

ADMINISTRATIVE REPORTS

Administrative management	61
Comptroller of the Currency, Bureau of the	65
Customs, Bureau of	68
Engraving and Printing, Bureau of	77
Fiscal Service	80
Internal Revenue, Bureau of	102
International Finance, Office of	108
Legal Division	109
Mint, Bureau of the	111
Narcotics, Bureau of	115
Practice, Committee on	117
Tax Advisory Staff	118
Technical Staff, Office of the	118
United States Coast Guard	120
United States Savings Bonds Division	130
United States Secret Service	132

EXHIBITS

PUBLIC DEBT OPERATIONS

Treasury certificates of indebtedness, Treasury notes, and Treasury bonds

1. Offering of 1⅛ percent certificates of Series G–1950	139
2. Details of certificate issues and allotments	140
3. Offering of 1⅜ percent Treasury notes of Series A–1954	142
4. Details of Treasury note issues and allotments	143
5. Call, August 12, 1949, for redemption on December 15, 1949, of three issues of Treasury bonds	147
6. Call, November 14, 1949, for redemption on March 15, 1950, of 2 percent Treasury bonds of 1950–52, dated October 19, 1942	148

Treasury bills

7. Inviting tenders for Treasury bills dated July 7, 1949	148
8. Acceptance of tenders for Treasury bills dated July 7, 1949	150
9. Summary of Treasury bill information contained in press releases	150
10. Fifth amendment, July 25, 1950, to Department Circular No. 418, relating to the issue and sale of Treasury bills	153

Digitized for FRASER
http://fraser.stlouisfed.org/
Federal Reserve Bank of St. Louis

Treasury savings notes, depositary bonds, and United States savings bonds

Page

11. First amendment, August 11, 1949, to Department Circular No. 833, relating to payment of accrued interest in purchasing Treasury savings notes of Series D ... 153
12. First amendment, November 10, 1949, to the First Supplement to Department Circular No. 660, terminating the issue of 2 percent depositary bonds, Second Series ... 154
13. Sixth amendment, January 4, 1950, to Department Circular No. 530, Sixth Revision, prescribing regulations governing United States savings bonds ... 154
14. Fourth supplement, March 15, 1950, to Department Circular No. 653, Second Revision, discontinuing sales of the $10 denomination of Series E savings bonds ... 155

OBLIGATIONS GUARANTEED BY THE UNITED STATES

15. Partial redemption, before maturity, of 2¾ percent housing insurance fund debentures, Series D (sixth call) ... 155
16. Summary of information contained in circulars pertaining to calls for partial redemption, before maturity, of insurance fund debentures ... 157

PUBLIC DEBT MANAGEMENT

17. Statement by Secretary of the Treasury Snyder before the Subcommittee on Monetary, Credit, and Fiscal Policies of the Joint Committee on the Economic Report, December 2, 1949 ... 159
18. Letter of Secretary of the Treasury Snyder, October 31, 1949, to the Chairman of the Subcommittee on Monetary, Credit, and Fiscal Policies of the Joint Committee on the Economic Report, replying to a questionnaire on monetary, credit, and fiscal policies ... 171

TAXATION DEVELOPMENTS

19. Message from the President, January 23, 1950, transmitting a request for a revision of the tax laws ... 181
20. Statement of Secretary of the Treasury Snyder before the House Ways and Means Committee, February 3, 1950, on the President's tax program ... 186
21. Statement of Secretary of the Treasury Snyder before the Senate Finance Committee, July 5, 1950, on H. R. 8920, a bill to reduce excise taxes, and for other purposes ... 207
22. Letter of the President, July 25, 1950, to the Chairman of the Senate Finance Committee recommending prompt enactment of an interim revenue measure ... 225
23. Statement of Secretary of the Treasury Snyder before the Senate Finance Committee, August 2, 1950, on the President's recommendation for the enactment of interim tax legislation ... 227
24. Miscellaneous revenue legislation enacted during the fiscal year 1950 ... 243
25. Individual income tax liabilities and effective rates under the Revenue Acts of 1913–50 ... 245
26. Federal taxes of the United States, 1940–50 ... 251

INTERNATIONAL FINANCIAL AND MONETARY DEVELOPMENTS

27. Report of activities of the National Advisory Council on International Monetary and Financial Problems, April 1 to September 30, 1949 ... 281
28. Second Special Report of the National Advisory Council on the operations and policies of the International Monetary Fund and the International Bank for Reconstruction and Development covering the two-year period ended March 31, 1950 ... 323
29. Report of activities of the National Advisory Council on International Monetary and Financial Problems, October 1, 1949, to March 31, 1950 ... 348

Digitized for FRASER
http://fraser.stlouisfed.org/
Federal Reserve Bank of St. Louis

SELECTED STATEMENTS BY THE SECRETARY OF THE TREASURY

Page

30. Address by Secretary of the Treasury Snyder before the American Life Convention, Chicago, Ill., October 6, 1949 411
31. Address by Secretary of the Treasury Snyder before the American Bankers Association, San Francisco, Calif., November 1, 1949 414
32. Address by Secretary of the Treasury Snyder before the U. S. Savings Bonds Conference, Washington, D. C., March 29, 1950 417
33. Address by Secretary of the Treasury Snyder before the American Institute of Banking, Minneapolis, Minn., June 12, 1950 419

ORGANIZATION AND PROCEDURE

34. Treasury Department orders relating to organization and procedure 422

MISCELLANEOUS

35. Letters of Secretary of the Treasury Snyder to the Chairman of the Government Operations Subcommittee of the House Committee on Expenditures in the Executive Departments concerning the rate of interest paid on public debt securities issued to trust funds 424
36. An act to authorize the President to determine the form of the national budget and of departmental estimates, to modernize and simplify governmental accounting and auditing methods and procedures, and for other purposes 427
37. Supplement 6, May 10, 1950, to Department Circular No. 655, prescribing regulations relating to delivery of checks and warrants to addresses outside the United States, its Territories and possessions 437
38. Letter of the Postmaster General to the Secretary of the Treasury certifying extraordinary expenditures contributing to the deficiencies of postal revenues for the fiscal year 1950 438

TABLES

Explanation of bases used in tables 443
Description of accounts through which Treasury operations are effected 444

FISCAL OPERATIONS

1. Summary of fiscal operations, 1932–50 and monthly 1950 446

RECEIPTS AND EXPENDITURES

2. Receipts and expenditures, 1789–1950 448
3. Budget receipts and expenditures, in detail, monthly for 1950 and totals for 1949 and 1950 454
4. Trust accounts, etc., receipts and expenditures, in detail, monthly for 1950 and totals for 1949 and 1950 472
5. Budget receipts and expenditures, by major classifications, 1942–50 480
6. Trust accounts, etc., receipts and expenditures, by major classifications, 1942–50 482
7. Internal revenue collections, by tax sources, 1929–50 483
8. Customs collections and refunds, 1949 and 1950 488
9. Amounts deposited by the Federal Reserve Banks in the Treasury as miscellaneous receipts representing interest charges on Federal Reserve notes, 1948–50 488
10. Postal receipts and expenditures, 1911–50 489

PUBLIC DEBT, GUARANTEED OBLIGATIONS, ETC.

Outstanding public debt, guaranteed obligations, etc.

11. Principal of the public debt, 1790–1950 490
12. Public debt and guaranteed obligations, June 30, 1934–50 492
13. Public debt, by security classes, June 30, 1940–50 493
14. Guaranteed obligations held outside the Treasury, classified by issuing Government corporations and other business-type activities, June 30, 1940–50 495

Digitized for FRASER
http://fraser.stlouisfed.org/
Federal Reserve Bank of St. Louis

Page

15. Contingent liabilities, June 30, 1940–50 ... 496
16. Summary of public debt and guaranteed obligations, by security classes, June 30, 1950 ... 496
17. Description of public debt issues outstanding June 30, 1950 ... 498
18. Description of guaranteed obligations held outside the Treasury, June 30, 1950 ... 512
19. Description of contingent liabilities outstanding June 30, 1950 ... 514
20. Statutory limitation on the public debt and guaranteed obligations, June 30, 1950 ... 515

Operations in the public debt, etc.

21. Public debt receipts and expenditures, by security classes, monthly for 1950 and totals for 1949 and 1950 ... 516
22. Changes in public debt issues, 1950 ... 524
23. Issues, maturities, and redemptions of interest-bearing public debt securities, excluding special issues, July 1949–June 1950 ... 538
24. Public debt increases and decreases, and balances in the general fund, 1916–50 ... 555
25. Statutory debt retirements, 1918–50 ... 556
26. Cumulative sinking fund, 1921–50 ... 557
27. Transactions on account of the cumulative sinking fund, 1950 ... 557

United States savings bonds and Treasury savings notes

28. Summary of sales and redemptions of savings bonds by series, 1935–50 and monthly 1950 ... 558
29. Sales and redemptions of Series E, F, and G savings bonds by series, 1941–50 and monthly 1950 ... 559
30. Sales of Series E, F, and G savings bonds by denominations, 1941–50 and monthly 1950 ... 561
31. Redemptions of Series E, F, and G savings bonds by denominations, 1941–50 and monthly 1950 ... 563
32. Sales of Series E, F, and G savings bonds by States, 1950 and cumulative ... 564
33. Percent of savings bonds sold in each year redeemed through each yearly period thereafter, by denominations ... 565
34. Sales and redemptions of Treasury notes, tax and savings series, August 1941–June 1950 ... 569

Interest on public debt and guaranteed obligations

35. Amount of interest-bearing public debt outstanding, the computed annual interest charge, and the computed rate of interest, June 30, 1916–50, and at end of each month during 1950 ... 570
36. Interest on the public debt becoming due and payable, by security classes, 1948–50 ... 571
37. Interest paid on the public debt and guaranteed obligations, by tax status, 1934–50 ... 572

Prices and yields of securities

38. Average yields of long-term Treasury bonds, by months, January 1930–June 1950 ... 573
39. Prices and yields of marketable public debt issues, June 30, 1949 and 1950, and price ranges since first traded ... 574

GOLD, SILVER, AND GENERAL FUND ASSETS AND LIABILITIES

40. Assets and liabilities of the Treasury, June 30, 1949 and 1950 ... 576

TRUST AND SPECIAL FUNDS FOR WHICH INVESTMENTS ARE MADE BY THE TREASURY DEPARTMENT

41. Holdings of Federal securities by Government agencies and accounts, June 30, 1940–50 ... 578
42. Adjusted service certificate fund ... 580

Digitized for FRASER
http://fraser.stlouisfed.org/
Federal Reserve Bank of St. Louis

Page
43. Ainsworth Library fund, Walter Reed General Hospital 581
44. Alien property trust fund 582
45. Civil service retirement and disability fund 582
46. District of Columbia teachers' retirement and annuity fund—Assets held by the Treasury Department 584
47. District of Columbia water fund—Investments held by the Treasury Department 585
48. Assets held by the Treasury Department under relief and rehabilitation, Workmen's Compensation Act within the District of Columbia 585
49. Federal old-age and survivors insurance trust fund 586
50. Railroad retirement account 587
51. Unemployment trust fund 588
52. Foreign service retirement and disability fund 591
53. Library of Congress trust fund 592
54. Relief and rehabilitation, Longshoremen's and Harbor Workers' Compensation Act, as amended—Assets held by the Treasury Department 594
55. National Archives gift fund 594
56. National Cancer Institute gift fund 595
57. National Institute of Health gift fund 596
58. National park trust fund 597
59. National service life insurance fund 598
60. Pershing Hall Memorial fund 599
61. United States Government life insurance fund—Investments 600
62. United States Naval Academy general gift fund 600

CORPORATIONS AND CERTAIN OTHER BUSINESS-TYPE ACTIVITIES OF THE GOVERNMENT

63. Borrowing power and outstanding issues of Government corporations and certain other business-type activities whose obligations are guaranteed by the United States or issued to the Secretary of the Treasury, June 30, 1950 601
64. Treasury holdings of bonds and notes issued by Government corporations and other business-type activities, June 30, 1940–50 602
65. Description of Treasury holdings of bonds and notes issued by Government corporations and other business-type activities, June 30, 1950 603
66. Transactions relating to Treasury holdings of bonds and notes issued by Government corporations and other business-type activities, 1950 605
67. Comparative statement of the combined net investment of the United States with respect to Government corporations and certain other assets and liabilities pertaining to business-type activities, June 30, 1941–50 606
68. Balance sheets of Government corporations and certain other business-type activities, June 30, 1950 608
69. Income and expense of Government corporations and certain other business-type activities, 1950 612
70. Source and application of funds of Government corporations and certain other business-type activities, 1950 616
71. Restoration of capital impairment of the Commodity Credit Corporation through June 30, 1950 620
72. Reconstruction Finance Corporation notes canceled through June 30, 1950, and recoveries during 1950 620
73. Securities owned by the Government (other than World War I foreign government obligations), June 30, 1950, and changes during 1950 621
74. Capital stock of Federal home loan banks held on June 30, 1949 and 1950, repayments on capital stock, and dividends earned by the Treasury during 1950 626
75. Securities acquired under the Transportation Act of 1920, or in exchange for securities so acquired by reason of subsequent railroad reorganizations, and held by the Treasury and the Reconstruction Finance Corporation, June 30, 1950 626
76. Dividends, interest, etc., received by the Treasury from Government corporations and other enterprises, 1950 627

Digitized for FRASER
http://fraser.stlouisfed.org/
Federal Reserve Bank of St. Louis

Fiscal Year Ended June 30, 1950

STOCK AND CIRCULATION OF MONEY IN THE UNITED STATES

Page

77. Stock of money, money in the Treasury, in the Federal Reserve Banks, and in circulation, by kinds, June 30, 1950 ---- 628
78. Stock of money, money in the Treasury, in the Federal Reserve Banks, and in circulation, June 30, 1913–50 ---- 629
79. Stock of money, by kinds, June 30, 1913–50 ---- 630
80. Money in circulation, by kinds, June 30, 1913–50 ---- 631
81. Paper currency issued and redeemed during 1950, and outstanding June 30, 1950, by classes and denominations ---- 632

CUSTOMS STATISTICS

82. Summary of customs collections and expenditures, 1950 ---- 633
83. Customs collections and payments, by districts, 1950 ---- 634
84. Values of dutiable and taxable imports for consumption and estimated duties and taxes collected by tariff schedules, fiscal years 1948–50 ---- 636
85. Estimated customs duties, value of imports entered for consumption, and ratio of duties to value of imports, calendar years 1939–49 and monthly January 1948–June 1950 ---- 637
86. Estimated customs duties, value of dutiable imports, and ratio of duties to value of imports, by tariff schedules, calendar years 1939–49 and monthly January 1948–June 1950 ---- 638
87. Value of dutiable imports and estimated duties collected, by countries, 1948–50 ---- 642
88. Number of entries of merchandise, 1949 and 1950 ---- 644
89. Vehicles and persons entering the United States, 1949 and 1950 ---- 644
90. Airplanes and airplane passengers entering the United States, 1949 and 1950 ---- 645
91. Drawback transactions, 1949 and 1950 ---- 646
92. Principal commodities on which drawback was paid, 1949 and 1950 ---- 646
93. Seizures for violations of customs laws, 1949 and 1950 ---- 647
94. Seizures for violations of customs laws, by agencies participating, 1950 ---- 648
95. Investigative and patrol activities, 1949 and 1950 ---- 648

FEDERAL AID TO STATES

96. Expenditures for Federal aid to States, individuals, etc., 1920, 1930, 1940, and 1950 ---- 649
97. Expenditures made by the Government as direct payments to States under cooperative arrangements and expenditures within States which provided relief and other aid, 1950 ---- 655

GOVERNMENT LOSSES IN SHIPMENT

98. Status June 30, 1950, of the revolving fund established under authority of the Government Losses in Shipment Act ---- 668
99. Reported value of shipments made by or for the account of Government departments and agencies under coverage of the Government Losses in Shipment Act, as amended, 1938–50 ---- 668
100. Estimated amounts of insurance premium savings to the Government on shipments made by or for the account of Government departments and agencies under coverage of the Government Losses in Shipment Act, as amended, 1938–50 ---- 669
101. Agreements of indemnity issued by the Treasury under authority of the Government Losses in Shipment Act, as amended, August 10, 1939–June 30, 1950 ---- 669
102. Number and amount of claims made and settled under authority of the Government Losses in Shipment Act, as amended, August 15, 1937–June 30, 1950 ---- 670

INTERNATIONAL CLAIMS

103. Status of the Mexican claims fund, June 30, 1950 ---- 671
104. Number and amount of awards of the Mixed Claims Commission, United States and Germany, certified to the Secretary of the Treasury by the Secretary of State, the amount paid, and balance due, through June 30, 1950 ---- 672

Digitized for FRASER
http://fraser.stlouisfed.org/
Federal Reserve Bank of St. Louis

MISCELLANEOUS

Page
105. Treasury cash income and outgo, 1941–50 674
106. Federal fiscal operations and the Nation's financial structure, 1941–50 678
107. Status June 30, 1950, of the special trust account for the payment of bonds of the Philippines, its provinces, cities, and municipalities, issued prior to May 1, 1934, under authority of acts of Congress 680
108. Assets and liabilities of the exchange stabilization fund, June 30, 1949 and 1950 681
109. Foreign currency transactions, 1950, and holdings by the Treasury, June 30, 1949 and 1950 683
110. Indebtedness of foreign governments to the United States arising from World War I, and payments thereon as of November 15, 1950 684
111. World War I indebtedness of Germany to the United States and amounts paid and not paid, June 30, 1950 686
112. Accounts receivable under active agreements with foreign governments involving lend-lease articles and surplus property, June 30, 1950 (World War II) 687

OWNERSHIP OF GOVERNMENTAL SECURITIES

113. Estimated ownership of all interest-bearing governmental securities outstanding, classified by type of issuer, June 30, 1937–50 688
114. Estimated distribution of interest-bearing governmental securities outstanding June 30, 1939–50, classified by tax status and type of issuer 690
115. Summary of Treasury survey of ownership of interest-bearing public debt and guaranteed obligations, June 30, 1949 and 1950 692

BUDGET ESTIMATES

116. Budget receipts and expenditures, actual for 1950 and estimated for 1951 and 1952 694
117. Trust accounts, etc., receipts and expenditures, actual for 1950 and estimated for 1951 and 1952 698
118. Effect of financial operations on the public debt, actual for 1950 and estimated for 1951 and 1952 699

INDEX 701

NOTE

In tables where figures have been rounded to a specified unit, the components may not necessarily add to totals. Percentages are calculated on unrounded figures.

Digitized for FRASER
http://fraser.stlouisfed.org/
Federal Reserve Bank of St. Louis

Digitized for FRASER
http://fraser.stlouisfed.org/
Federal Reserve Bank of St. Louis

SECRETARIES, UNDER SECRETARIES, AND ASSISTANT SECRETARIES OF THE TREASURY DEPARTMENT FROM MARCH 4, 1933, TO NOVEMBER 15, 1950,[1] AND THE PRESIDENTS UNDER WHOM THEY SERVED

Term of service		Official	Served under—	
From—	To—		Secretary of the Treasury	President
		Secretary of the Treasury		
Mar. 4, 1933	Dec. 31, 1933	William H. Woodin, New York		Roosevelt.
Jan. 1, 1934	July 22, 1945	Henry Morgenthau, Jr., New York		Roosevelt, Truman.
July 23, 1945	June 23, 1946	Fred M. Vinson, Kentucky		Truman.
June 25, 1946		John W. Snyder, Missouri		Truman.
		Under Secretary		
May 19, 1933	Nov. 16, 1933	Dean G. Acheson, Maryland	Woodin	Roosevelt.
Nov. 17, 1933	Dec. 31, 1933	Henry Morgenthau, Jr., New York	Woodin	Roosevelt.
May 2, 1934	Feb. 15, 1936	Thomas Jefferson Coolidge, Massachusetts.	Morgenthau	Roosevelt.
Jan. 29, 1937	Sept. 15, 1938	Roswell Magill, New York	Morgenthau	Roosevelt.
Nov. 1, 1938	Dec. 31, 1939	John W. Hanes, North Carolina	Morgenthau	Roosevelt.
Jan. 18, 1940	Dec. 31, 1945	Daniel W. Bell, Illinois	Morgenthau, Vinson	Roosevelt, Truman.
Mar. 4, 1946	Jan. 14, 1947	O. Max Gardner, North Carolina	Vinson, Snyder	Truman.
Jan. 23, 1947	July 14, 1948	A. L. M. Wiggins, South Carolina	Snyder	Truman.
July 15, 1948		Edward H. Foley, Jr., New York	Snyder	Truman.
		Assistant Secretaries		
Apr. 18, 1933	Feb. 15, 1936	Lawrence W. Robert, Jr., Georgia	Woodin, Morgenthau	Roosevelt.
June 6, 1933	Sept. 30, 1939	Stephen B. Gibbons, New York	Woodin, Morgenthau	Roosevelt.
June 12, 1933	Dec. 12, 1933	Thomas Hewes, Connecticut	Woodin	Roosevelt.
Dec. 1, 1934	Nov. 1, 1937	Josephine Roche, Colorado	Morgenthau	Roosevelt.
Feb. 19, 1936	Feb. 28, 1939	Wayne C. Taylor, Illinois	Morgenthau	Roosevelt.
July 1, 1938	Oct. 31, 1938	John W. Hanes, North Carolina	Morgenthau	Roosevelt.
June 23, 1939	Dec. 2, 1945	Herbert E. Gaston, New York	Morgenthau, Vinson	Roosevelt, Truman.
Jan. 18, 1940	Nov. 30, 1944	John L. Sullivan, New Hampshire	Morgenthau	Roosevelt.
Jan. 24, 1945	May 1, 1946	Harry D. White, Maryland	Morgenthau, Vinson	Roosevelt, Truman.
Apr. 15, 1946	July 14, 1948	Edward H. Foley, Jr., New York	Vinson, Snyder	Truman.
July 16, 1948		John S. Graham, North Carolina	Snyder	Truman.
Feb. 8, 1949		William McChesney Martin, Jr., New York.	Snyder	Truman.
		Fiscal Assistant Secretary		
Mar. 16, 1945		Edward F. Bartelt, Illinois	Morgenthau, Vinson, Snyder.	Roosevelt, Truman.
		Administrative Assistant Secretary		
Aug. 2, 1950		William W. Parsons, California	Snyder	Truman.

[1] For officials since 1789 see annual report for 1932, pp. xvii to xxi, and corresponding table in annual report for 1933.

Digitized for FRASER
http://fraser.stlouisfed.org/
Federal Reserve Bank of St. Louis

PRINCIPAL ADMINISTRATIVE AND STAFF OFFICERS OF THE TREASURY DEPARTMENT AS OF NOVEMBER 15, 1950

SECRETARY

JOHN W. SNYDER

Edward H. Foley, Jr.	Under Secretary of the Treasury.
John S. Graham	Assistant Secretary of the Treasury.
William McChesney Martin, Jr.	Assistant Secretary of the Treasury.
Edward F. Bartelt	Fiscal Assistant Secretary of the Treasury.
William W. Parsons	Administrative Assistant Secretary.
Thomas J. Lynch	General Counsel.
George C. Haas	Director of the Technical Staff.
William J. Bray	Assistant to the Secretary.
A. L. M. Wiggins	Assistant to the Secretary.
Frank A. Southard, Jr.	Special Assistant to the Secretary.

OFFICE OF THE UNDER SECRETARY EDWARD H. FOLEY, Jr.[1]

Elmer T. Acken	Assistant to the Under Secretary.
James J. Maloney	Chief Coordinator, Treasury Enforcement Agencies.

OFFICE OF ASSISTANT SECRETARY JOHN S. GRAHAM[1]

Kennedy C. Watkins	Executive Assistant to Assistant Secretary.

OFFICE OF ASSISTANT SECRETARY WILLIAM McCHESNEY MARTIN, Jr.[1]

George H. Willis	Director, Office of International Finance.

OFFICE OF THE FISCAL ASSISTANT SECRETARY EDWARD F. BARTELT[1]

William T. Heffelfinger	Assistant to the Fiscal Assistant Secretary.
Edward D. Batchelder	Technical Assistant to the Fiscal Assistant Secretary.
Martin L. Moore	Technical Assistant to the Fiscal Assistant Secretary.
Frank F. Dietrich	Technical Assistant to the Fiscal Assistant Secretary.
Eldon B. Smith	Administrative Assistant to Fiscal Assistant Secretary.
Gilbert L. Cake	Head, Fiscal Service Operations and Methods Staff.

OFFICE OF ADMINISTRATIVE ASSISTANT SECRETARY WILLIAM W. PARSONS

William L. Lynch	Assistant to the Administrative Assistant Secretary.
Willard L. Johnson	Budget Officer.
George H. Jones	Assistant Budget Officer.
James H. Hard II	Director of Personnel.
Joseph A. Jordan	Assistant Director of Personnel.
Paul McDonald	Director of Administrative Services.
Denzil A. Right	Superintendent, Division of Treasury Buildings.
Edward E. Berney	Chief, Division of Treasury Space Control.
Henry L. Merricks	Chief, Division of Office Services.

OFFICE OF THE GENERAL COUNSEL THOMAS J. LYNCH

Elting Arnold	Assistant General Counsel.
Philip Nichols, Jr.	Assistant General Counsel.
John K. Carlock	Assistant General Counsel.
Vance N. Kirby	Tax Legislative Counsel.
Frederick C. Lusk	Assistant Tax Legislative Counsel.
Raphael Sherfy	Assistant Tax Legislative Counsel.
Hugo A. Ranta	Assistant to the General Counsel.
George Bronz	Special Assistant to the General Counsel.
Lawrence Linville	Special Assistant to the General Counsel.
James J. Saxon	Special Assistant to the General Counsel.
Kenneth S. Harrison	Chief Counsel, U. S. Coast Guard.
John F. Anderson	Chief Counsel, Office of the Comptroller of the Currency.
Robert Chambers	Chief Counsel, Bureau of Customs.
Charles Oliphant	Chief Counsel, Bureau of Internal Revenue.
Elting Arnold	Chief Counsel, Office of International Finance.
Alfred L. Tennyson	Chief Counsel, Bureau of Narcotics.
Theodore W. Cunningham	Chief Counsel, Bureau of the Public Debt.
George F. Reeves	Chief Counsel to the Fiscal Assistant Secretary.

[1] See organization chart.

Digitized for FRASER
http://fraser.stlouisfed.org/
Federal Reserve Bank of St. Louis

OFFICE OF THE TECHNICAL STAFF

George C. Haas	Director of the Technical Staff.
Edmund M. Daggit	Assistant Director.
Thomas F. Leahey	Assistant Director.
Robert P. Mayo	Assistant Director.
Sidney G. Tickton	Assistant Director.
Cedric W. Kroll	Acting Government Actuary.
Anna M. Michener	Assistant to the Director.
William M. Weir	Administrative Assistant to the Director.
Isabella S. Diamond	Librarian.

OFFICE OF INTERNATIONAL FINANCE

George H. Willis	Director.
Charles Dillon Glendinning	Deputy Director and Secretary, National Advisory Council.
William L. Hebbard	Assistant Director.
Arthur F. Blaser, Jr.	Acting Chief, British Commonwealth and Middle East Division.
Morris J. Fields	Chief, Commercial Policy and United Nations Division.
Donald W. Curtis	Acting Chief, European Division.
Arthur W. Stuart	Chief, Far Eastern Division.
Robert J. Schwartz	Acting Chief, International Statistics Division.
John S. deBeers	Chief, Latin American Division.
George A. Eddy	Chief, Stabilization Fund, Gold and Silver Division.
Mary C. Hall	Administrative Assistant to the Director.
Charlie E. Miller	Acting Budget Officer.

TAX ADVISORY STAFF OF THE SECRETARY

L. L. Ecker-Racz	Director.
F. Newell Campbell	Associate Director.
Richard E. Slitor	Assistant Director.
Robert B. Bangs	Assistant Director.
Joseph A. Pechman	Assistant Director.
George E. Lent	Assistant Director.

OFFICE OF THE COMPTROLLER OF THE CURRENCY

Preston Delano	Comptroller of the Currency.
J. L. Robertson	First Deputy Comptroller of the Currency.
R. B. McCandless	Second Deputy Comptroller of tbe Currency.
L. A. Jennings	Third Deputy Comptroller of the Currency.
W. P. Folger	Chief National Bank Examiner.

BUREAU OF CUSTOMS

Frank Dow	Commissioner of Customs.
D. B. Strubinger	Assistant Commissioner of Customs.
W. R. Johnson	Special Assistant to the Commissioner.
Charles Stevenson	Deputy Commissioner of Appraisement Administration.
C. A. Emerick	Deputy Commissioner of Investigations.
W. H. Ziehl	Deputy Commissioner of Management and Controls.
G. H. Griffith	Chief, Division of Drawbacks, Enforcement, and Quotas.
W. E. Higman	Chief, Division of Classification, Entry, and Value.
H. E. Sweet	Chief, Division of Marine Administration.
J. F. Williams	Chief, Division of Laboratories.
F. W. Gast	Chief, Division of Engineering and Weighing.

BUREAU OF ENGRAVING AND PRINTING

Alvin W. Hall	Director, Bureau of Engraving and Printing.
Henry J. Holtzclaw	Assistant Director.
Thomas F. Slattery	Assistant Director (Production).

BUREAU OF ACCOUNTS (IN THE FISCAL SERVICE)

Robert W. Maxwell	Commissioner of Accounts.
Gilbert L. Cake	Associate Commissioner.
Harold R. Gearhart	Deputy Commissioner.
Edmund C. Nussear	Assistant Deputy Commissioner.
Wallace E. Barker, Jr.	Assistant Commissioner for Administration.
Stephen P. Gerardi	Executive Assistant to the Commissioner.
Paul D. Banning	Chief Disbursing Officer.
Julian F. Cannon	Assistant Chief Disbursing Officer.
Charles O. Bryant	Assistant Chief Disbursing Officer.
George E. Jones	Chief Accountant.
George Friedman	Technical Assistant to the Commissioner.
Boyd A. Evans	Special Assistant to the Associate Commissioner.

BUREAU OF THE PUBLIC DEBT (IN THE FISCAL SERVICE)

Edwin L. Kilby	Commissioner of the Public Debt.
Donald M. Merritt	Assistant Commissioner.
Ross A. Heffelfinger, Jr.	Deputy Commissioner in Charge, Washington Office.
Charles D. Peyton	Deputy Commissioner in Charge, Chicago Office.

Digitized for FRASER
http://fraser.stlouisfed.org/
Federal Reserve Bank of St. Louis

OFFICE OF THE TREASURER OF THE UNITED STATES (IN THE FISCAL SERVICE)

Georgia Neese Clark	Treasurer of the United States.
Marion G. Banister	Assistant Treasurer.
Michael E. Slindee	Deputy and Acting Treasurer.
Frederick L. Church	Assistant Deputy Treasurer.
Grover C. Emerson	Staff Assistant.

BUREAU OF INTERNAL REVENUE

George J. Schoeneman	Commissioner of Internal Revenue.
Fred S. Martin	Assistant Commissioner.
Daniel A. Bolich	Assistant Commissioner.
T. C. Atkeson	Assistant to the Commissioner.
Eldon P. King	Special Deputy Commissioner.
E. I. McLarney	Deputy Commissioner, Income Tax Unit.
A. H. Cross	Deputy Commissioner, Accounts and Collections Unit.
Victor H. Self	Deputy Commissioner, Employment Tax Unit.
Charles J. Valaer	Deputy Commissioner, Miscellaneous Tax Unit.
Carroll E. Mealey	Deputy Commissioner, Alcohol Tax Unit.
Aubrey R. Marrs	Head, Technical Staff.
William H. Woolf	Chief, Intelligence Unit.
Henry J. Merry	Chairman, Excess Profits Tax Council.

BUREAU OF THE MINT

Nellie Tayloe Ross	Director of the Mint.
Leland Howard	Assistant Director.

BUREAU OF NARCOTICS

Harry J. Anslinger	Commissioner of Narcotics.
George W. Cunningham	Deputy Commissioner.
Malachi L. Harney	Assistant to the Commissioner.

UNITED STATES COAST GUARD

Vice Admiral Merlin O'Neill	Commandant, U. S. Coast Guard.
Rear Admiral Alfred C. Richmond	Assistant Commandant.
Rear Admiral Kenneth K. Cowart	Engineer in Chief.

U. S. SAVINGS BONDS DIVISION

Vernon L. Clark	National Director.
Leon J. Markham	Director of Sales.
Bill McDonald	Executive Officer.

UNITED STATES SECRET SERVICE

U. E. Baughman	Chief, U.S. Secret Service.
Carl Dickson	Assistant Chief.
Harry E. Neal	Executive Aide to the Chief.
George W. Taylor	Administrative Officer.

STANDING DEPARTMENTAL COMMITTEES

TREASURY AWARDS COMMITTEE

William L. Lynch	Chairman.
Herbert E. Stats	Vice Chairman.
John K. Carlock	Member.
James H. Hard II	Member.
William T. Heffelfinger	Member.
Henry J. Holtzclaw	Member.
Leland Howard	Member.
Willard L. Johnson	Member.
James J. Maloney	Member.
Justin F. Winkle	Member.
Captain Russell E. Wood	Member.
Wilbur H. Ziehl	Member.

LOYALTY BOARD

James H. Hard II	Chairman.
Hugo A. Ranta	Member.
William T. Heffelfinger	Member.

COMMITTEE ON PRACTICE

John L. Graves	Chairman.
Hessel E. Yntema	Member.
Huntington Cairns	Member.

Digitized for FRASER
http://fraser.stlouisfed.org/
Federal Reserve Bank of St. Louis

WAGE BOARD

James H. Hard II	Chairman.
Willard L. Johnson	Member.
George Billard	Member.

TREASURY DEPARTMENT MANAGEMENT COMMITTEE

William W. Parsons	Chairman.
T. C. Atkeson	Member.
John K. Carlock	Member.
William T. Heffelfinger	Member.
Henry J. Holtzclaw	Member.
Leland Howard	Member.
James J. Maloney	Member.
Rear Admiral Alfred C. Richmond	Member.
David B. Strubinger	Member.

INTERDEPARTMENTAL SAVINGS BOND COMMITTEE

Edward F. Bartelt	Chairman.

FAIR EMPLOYMENT OFFICER

James H. Hard II

907795—51——2

Digitized for FRASER
http://fraser.stlouisfed.org/
Federal Reserve Bank of St. Louis

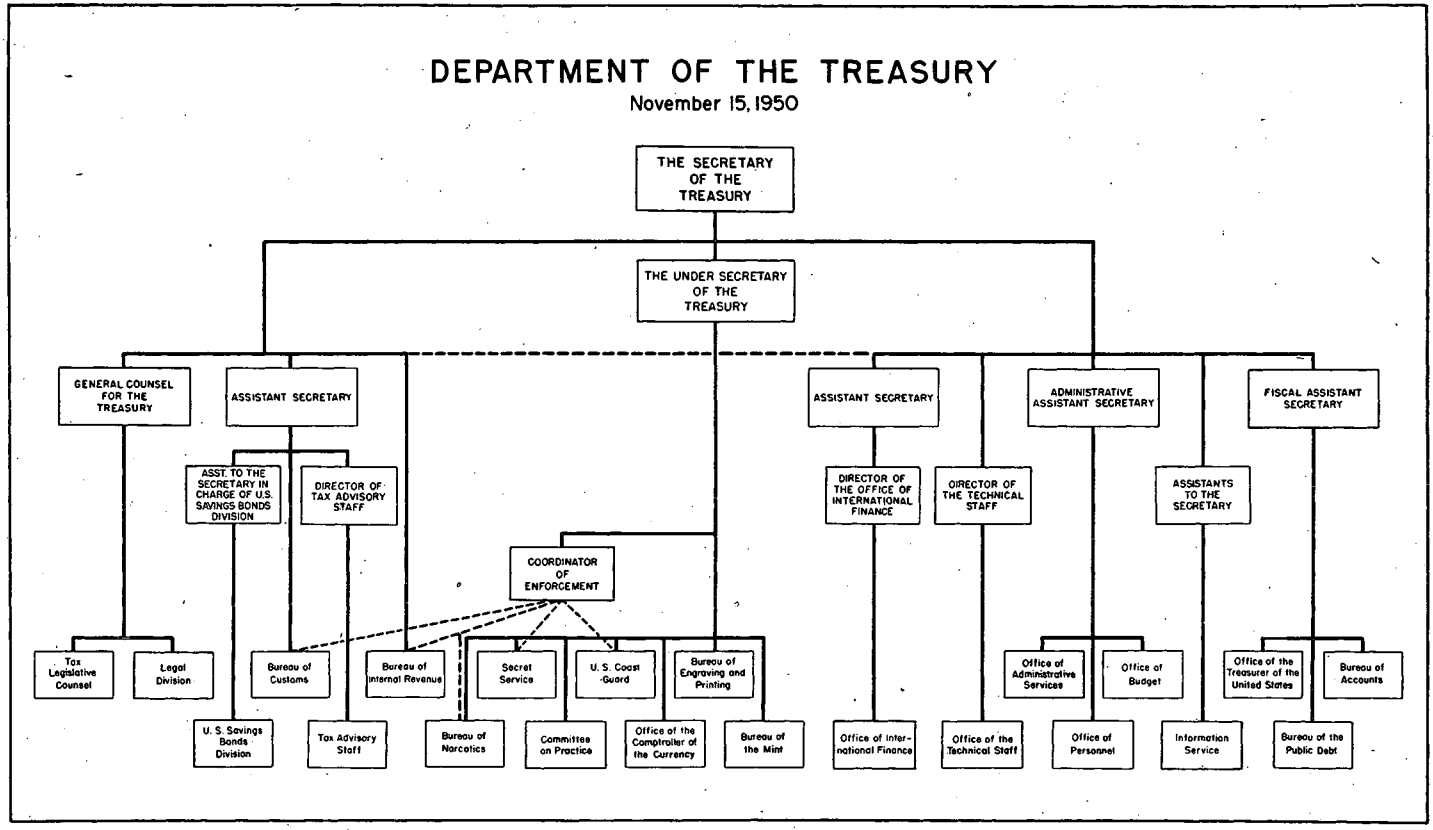

CHART 1.

Digitized for FRASER
http://fraser.stlouisfed.org/
Federal Reserve Bank of St. Louis

CONTENTS

REPORT ON OPERATIONS

	Page
Summary of fiscal operations	3
Budget receipts and expenditures	5
Budget receipts in 1951	5
Estimates of receipts	10
Budget expenditures in 1951	17
Estimates of expenditures	19
Trust account and other transactions	20
General fund	21
Public debt operations and ownership of Federal securities	23
Public debt operations	23
Ownership of Federal securities	38
Corporations and certain other business-type activities of the Government	42
Securities owned by the United States Government	44
Taxation developments	44
International financial and monetary developments	52
Administrative management	58

ADMINISTRATIVE REPORTS

Comptroller of the Currency, Bureau of the	67
Customs, Bureau of	69
Engraving and Printing, Bureau of	80
Fiscal Service	85
Internal Revenue, Bureau of	110
International Finance, Office of	117
Legal Division	118
Mint, Bureau of the	119
Narcotics, Bureau of	125
Practice, Committee on	127
Tax Advisory Staff	128
Technical Staff, Office of the	129
United States Coast Guard	130
United States Savings Bonds Division	144
United States Secret Service	146

EXHIBITS

PUBLIC DEBT OPERATIONS

Treasury notes, Treasury bonds, and Treasury certificates of indebtedness

1. Offering of 1¼ percent Treasury notes of Series F–1951	153
2. Details of Treasury note issues and allotments	155
3. Call, February 14, 1951, for redemption on June 15, 1951, of 2¾ percent Treasury bonds of 1951–54, dated June 15, 1936 (press release February 14, 1951)	157
4. Call, May 14, 1951, for redemption on September 15, 1951, of 3 percent Treasury bonds of 1951–55, dated September 15, 1951 (press release May 14, 1951)	157
5. Offering of 1⅞ percent certificates of Series A–1952	158

Treasury bonds, investment series, and Treasury notes Series EA–1956

6. Offering of 2¾ percent Treasury Bonds, Investment Series B–1975–80 and allotments	161
7. Offering of 1½ percent Treasury notes Series EA and EO	164

Digitized for FRASER
http://fraser.stlouisfed.org/
Federal Reserve Bank of St. Louis

CONTENTS

Treasury bills

Page

8. Inviting tenders for Treasury bills dated August 3, 1950 (press release July 27, 1950) ---- 166
9. Acceptances of tenders for Treasury bills dated August 3, 1950 (press release August 1, 1950) ---- 167
10. Summary of Treasury bill information contained in press releases ---- 167

United States savings bonds and Treasury savings notes

11. Third revision, September 12, 1950, to Department Circular No. 654, offering of Series F and Series G United States savings bonds ---- 170
12. Seventh amendment, September 12, 1950, to Department Circular No. 530, prescribing regulations governing United States savings bonds, special offering of Series F and Series G United States savings bonds to certain classes of institutional investors and certain commercial and industrial banks during specified periods in October, November, and December 1950 ---- 177
13. Eighth amendment, December 28, 1950, to Department Circular No. 530, procedure for purchase of Series E savings bonds from the proceeds of matured bonds of Series A, Series C–1938, Series D–1939, Series D–1940, and Series D–1941 ---- 178
14. An act to authorize the payment of interest on Series E United States savings bonds retained after maturity ---- 178
15. Department Circular No. 885, regulations governing options open to owners of maturing Series E United States savings bonds ---- 179
16. Department Circular No. 888, regulations governing the payment of United States savings bonds without the owner's signature to the request for payment ---- 182
17. Offering of Treasury savings notes of Series A–1954 ---- 184

OBLIGATIONS GUARANTEED BY THE UNITED STATES

18. Partial redemption, before maturity, of 2¾ percent housing insurance fund debentures, Series D (eighth call) ---- 192
19. Summary of information contained in circulars pertaining to calls for partial redemption, before maturity, of insurance fund debentures ---- 194
20. First amendment, September 18, 1950, to Department Circular No. 863, fifth call for partial redemption, before maturity, of Series E mutual mortgage insurance fund debentures ---- 196
21. First amendment, September 18, 1950, to Department Circular No. 837, fourth call for partial redemption, before maturity, of Series H war housing insurance fund debentures ---- 197

PUBLIC DEBT MANAGEMENT

22. Reply by the Secretary of the Treasury to inquiries by the General Credit Control and Debt Management Subcommittee of the Joint Committee on the Economic Report, February 12, 1952 ---- 198

TAXATION DEVELOPMENTS

23. Letter of the President, November 14, 1950, to the Chairman of the House Ways and Means Committee stressing the need for immediate action on excess profits taxation ---- 404
24. Statement of Secretary of the Treasury Snyder before the House Ways and Means Committee, November 15, 1950, on excess profits taxation ---- 404
25. Statement of Secretary of the Treasury Snyder before the Senate Finance Committee, December 4, 1950, on H. R. 9827, a bill imposing a corporate excess profits tax ---- 428
26. Statement by the President, January 3, 1951, upon signing the Excess Profits Tax Act of 1950 ---- 439
27. Message from the President, February 2, 1951, transmitting a request for increased taxation ---- 439
28. Statement of Secretary of the Treasury Snyder before the House Ways and Means Committee, February 5, 1951, on the President's tax program ---- 442

Digitized for FRASER
http://fraser.stlouisfed.org/
Federal Reserve Bank of St. Louis

Page

29. Statement of Secretary of the Treasury Snyder before the House Ways and Means Committee, April 2, 1951, on the President's tax program 461
30. Statement of Secretary of the Treasury Snyder before the Senate Finance Committee, June 28, 1951, on H. R. 4473, a bill to provide revenue, and for other purposes 464
31. Letter of the President to the Vice President, September 20, 1951, relative to the revenue bill (H. R. 4473) under consideration by the Senate 490
32. Statement by the President, October 20, 1951, upon signing H. R. 4473, the Revenue Act of 1951 491
33. Summary of the Revenue Act of 1951 492
34. Miscellaneous revenue legislation enacted during the fiscal year 1951 508

INTERNATIONAL FINANCIAL AND MONETARY DEVELOPMENTS

35. Report of activities of the National Advisory Council on International Monetary and Financial Problems, April 1 to September 30, 1950 511
36. Report of activities of the National Advisory Council on International Monetary and Financial Problems, October 1, 1950, to March 31, 1951 541
37. Announcement, December 16, 1950, by Secretary of the Treasury Snyder of controls over the United States assets of residents of Communist China and North Korea 603
38. Instructions, March 7, 1951, by Secretary of the Treasury Snyder to collectors of customs on enforcement of the Foreign Assets Control Regulations 604
39. Statements by Secretary of the Treasury Snyder at a regular press conference, June 5, 1951 604

SELECTED STATEMENTS BY THE SECRETARY OF THE TREASURY

40. Address by Secretary of the Treasury Snyder before the Industrial College of the Armed Forces, Fort Lesley J. McNair, Washington, D. C., December 4, 1950 605
41. Address by Secretary of the Treasury Snyder at Vanderbilt University, Nashville, Tenn., January 15, 1951 609
42. Address by Secretary of the Treasury Snyder before the Board of Trade, New York, N. Y., January 18, 1951 612
43. Address by Secretary of the Treasury Snyder, before the Kansas Bankers Association, Kansas City, Mo., May 10, 1951 618
44. Address by Secretary of the Treasury Snyder at a meeting of the Los Angeles Town Hall, May 17, 1951 621
45. Address by Secretary of the Treasury Snyder before the Bond Club of Chicago, Ill., June 13, 1951 626

REORGANIZATION PLAN NO. 1 OF 1952, PROVIDING FOR REORGANIZATION OF THE BUREAU OF INTERNAL REVENUE

46. Message of the President, January 14, 1952, transmitting Reorganization Plan No. 1 of 1952 630
47. Statement by Secretary of the Treasury Snyder, January 30, 1952, before the Senate Committee on Expenditures on the President's plan for reorganization of the Bureau of Internal Revenue 633
48. Interview with Secretary of the Treasury Snyder published in *U. S. News & World Report*, February 8, 1952 639
49. Announcements by Acting Secretary of the Treasury Foley, November 16, 1951, and December 7, 1951, of changes in the regulations governing the enrollment of persons for practice before the Treasury Department 646

ORGANIZATION AND PROCEDURE

50. Reorganization Plan No. 26 of 1950, effective July 31, 1950 647
51. Treasury Department orders relating to organization and procedure 647

Digitized for FRASER
http://fraser.stlouisfed.org/
Federal Reserve Bank of St. Louis

MISCELLANEOUS

Page

52. Treasury Department and General Accounting Office joint regulations under Public Law No. 784, Eighty-first Congress, approved September 12, 1950 ... 656
53. Central Reporting Regulation No. 1, approved June 27, 1951, under the Accounting and Auditing Act of 1950 (Part II of Public Law 784), governing reports on foreign currencies which are and can be acquired without payment of United States dollars ... 659
54. Regulation, approved February 12, 1951, with respect to administrative control over appropriations and other authorizations to incur obligations and make expenditures ... 661
55. Regulations relating to delivery of checks and warrants to addresses outside the United States, its Territories, and possessions ... 669
56. Letter of the Postmaster General to the Secretary of the Treasury certifying extraordinary expenditures contributing to the deficiencies of postal revenues for the fiscal year 1951 ... 670

TABLES

Explanation of bases used in tables ... 675
Description of accounts through which Treasury operations are effected ... 677

FISCAL OPERATIONS

1. Summary of fiscal operations, 1932–51 and monthly 1951 ... 680

RECEIPTS AND EXPENDITURES

2. Receipts and expenditures, 1789–1951 ... 682
3. Budget receipts and expenditures, in detail, monthly for 1951 and totals for 1950 and 1951 ... 688
4. Trust account and other transactions in detail, monthly for 1951 and totals for 1950 and 1951 ... 709
5. Budget receipts and expenditures by major classifications, 1943–51 ... 719
6. Trust account and other transactions by major classifications, 1943–51 ... 721
7. Internal revenue collections by tax sources, 1929–51 ... 723
8. Customs collections and refunds, 1950 and 1951 ... 728
9. Amounts deposited by the Federal Reserve Banks in the Treasury as miscellaneous receipts representing interest charges on Federal Reserve notes, 1949–51 ... 728
10. Postal receipts and expenditures, 1911–51 ... 729

PUBLIC DEBT, GUARANTEED OBLIGATIONS, ETC.

Outstanding public debt, guaranteed obligations, etc.

11. Principal of the public debt, 1790–1951 ... 730
12. Public debt and guaranteed obligations, June 30, 1934–51 ... 732
13. Public debt, by security classes, June 30, 1941–51 ... 733
14. Guaranteed obligations held outside the Treasury, classified by issuing Government corporations and other business-type activities, June 30, 1941–51 ... 735
15. Contingent liabilities, June 30, 1941–51 ... 736
16. Maturity distribution of marketable, interest-bearing public debt and guaranteed obligations, June 30, 1941–51 ... 737
17. Summary of public debt and guaranteed obligations, by security classes, June 30, 1951 ... 738
18. Description of public debt issues outstanding June 30, 1951 ... 740
19. Description of guaranteed obligations held outside the Treasury, June 30, 1951 ... 754
20. Description of contingent liabilities outstanding June 30, 1951 ... 756
21. Statutory limitation on the public debt and guaranteed obligations, June 30, 1951 ... 757

Digitized for FRASER
http://fraser.stlouisfed.org/
Federal Reserve Bank of St. Louis

Operations in the public debt, etc.

Page

22. Public debt receipts and expenditures, by security classes, monthly for 1951 and totals for 1950 and 1951 ... 758
23. Changes in public debt issues, 1951 ... 766
24. Issues, maturities, and redemptions of interest-bearing public debt securities, excluding special issues, July 1950–June 1951 ... 782
25. Public debt increases and decreases, and balances in the general fund, 1916–51 ... 798
26. Statutory debt retirements, 1918–51 ... 799
27. Cumulative sinking fund, 1921–51 ... 800
28. Transactions on account of the cumulative sinking fund, 1951 ... 800

United States savings bonds and Treasury savings notes

29. Summary of sales and redemptions of savings bonds by series, 1935–51 and monthly 1951 ... 801
30. Sales and redemptions of Series E, F, and G savings bonds by series, 1941–51 and monthly 1951 ... 802
31. Sales of Series E, F, and G savings bonds by denominations, 1941–51 and monthly 1951 ... 804
32. Redemptions of Series E, F, and G savings bonds by denominations, 1941–51 and monthly 1951 ... 806
33. Sales of Series E, F, and G savings bonds by States, 1951 and cumulative ... 807
34. Percent of savings bonds sold in each year redeemed through each yearly period thereafter, by denominations ... 808
35. Sales and redemptions of Treasury savings notes, August 1941–June 1951 ... 812

Interest on public debt and guaranteed obligations

36. Amount of interest-bearing public debt outstanding, the computed annual interest charge, and the computed rate of interest, June 30, 1916–51, and at end of each month during 1951 ... 813
37. Computed annual interest charge and computed annual interest rate on the public debt by security classes, June 30, 1939–51 ... 814
38. Interest on the public debt becoming due and payable, by security classes, 1948–51 ... 816
39. Interest paid on the public debt and guaranteed obligations, by tax status, 1934–51 ... 817

Prices and yields of securities

40. Average yields of long-term Treasury bonds, by months, January 1930–June 1951 ... 818
41. Prices and yields of marketable public debt issues, June 30, 1950 and 1951, and price ranges since first traded ... 819

GOLD, SILVER, AND GENERAL FUND ASSETS AND LIABILITIES

42. Assets and liabilities of the Treasury, June 30, 1950 and 1951 ... 821

TRUST AND SPECIAL FUNDS FOR WHICH INVESTMENTS ARE MADE BY THE TREASURY DEPARTMENT

43. Holdings of Federal securities by Government agencies and accounts, June 30, 1941–51 ... 823
44. Adjusted service certificate fund ... 826
45. Ainsworth Library fund, Walter Reed General Hospital ... 827
46. Alien property trust fund ... 827
47. Civil service retirement and disability fund ... 828
48. District of Columbia teachers' retirement and annuity fund—Assets held by the Treasury Department ... 830
49. District of Columbia water fund—Investments held by the Treasury Department ... 830

Digitized for FRASER
http://fraser.stlouisfed.org/
Federal Reserve Bank of St. Louis

Page

50. Assets held by the Treasury Department under relief and rehabilitation, Workmen's Compensation Act within the District of Columbia 831
51. Federal old-age and survivors insurance trust fund 831
52. Foreign service retirement and disability fund 833
53. Library of Congress trust fund 834
54. Relief and rehabilitation, Longshoremen's and Harbor Workers' Compensation Act, as amended—Assets held by the Treasury Department 836
55. National Archives gift fund 836
56. National park trust fund 837
57. National service life insurance fund 838
58. Pershing Hall Memorial fund 839
59. Public Health Service gift funds—Investments held by the Treasury Department 839
60. Railroad retirement account 840
61. Unemployment trust fund 841
62. U. S. Government life insurance fund—Investments 844
63. U. S. Naval Academy general gift fund 844

CORPORATIONS AND CERTAIN OTHER BUSINESS-TYPE ACTIVITIES OF THE GOVERNMENT

64. Borrowing power and outstanding issues of Government corporations and certain other business-type activities whose obligations are guaranteed by the United States or issued to the Secretary of the Treasury, June 30, 1951 845
65. Treasury holdings of bonds and notes issued by Government corporations and other business-type activities, June 30, 1941–51 846
66. Description of Treasury holdings of bonds and notes issued by Government corporations and other business-type activities, June 30, 1951 847
67. Transactions relating to Treasury holdings of bonds and notes issued by Government corporations and other business-type activities, 1951 849
68. Comparative statement of the combined net investment of the United States with respect to Government corporations and certain other assets and liabilities pertaining to business-type activities, June 30, 1942–51 850
69. Balance sheets of Government corporations and certain other business-type activities, June 30, 1951 852
70. Income and expense of Government corporations and certain other business-type activities, 1951 858
71. Source and application of funds of Government corporations and certain other business-type activities, 1951 864
72. Restoration of capital impairment of the Commodity Credit Corporation as of June 30, 1951 870
73. Reconstruction Finance Corporation notes canceled through June 30, 1951, and recoveries during 1951 870
74. Securities owned by the Government (other than World War I foreign government obligations), June 30, 1951, and changes during 1951 871
75. Capital stock of Federal home loan banks held on June 30, 1950 and 1951, repayments on capital stock, and dividends earned by the Treasury during 1951 876
76. Securities acquired under the Transportation Act of 1920, or in exchange for securities so acquired by reason of subsequent railroad reorganizations, and held by the Treasury and the Reconstruction Finance Corporation, June 30, 1951 876
77. Dividends, interest, etc., received by the Treasury from Government corporations and other enterprises, 1951 877

STOCK AND CIRCULATION OF MONEY IN THE UNITED STATES

78. Stock of money, money in the Treasury, in the Federal Reserve Banks, and in circulation, by kinds, June 30, 1951 878
79. Stock of money, money in the Treasury, in the Federal Reserve Banks, and in circulation, June 30, 1913–51 879

Digitized for FRASER
http://fraser.stlouisfed.org/
Federal Reserve Bank of St. Louis

Page

80. Stock of money, by kinds, June 30, 1913–51 880
81. Money in circulation, by kinds, June 30, 1913–51 881
82. Paper currency issued and redeemed during 1951, and outstanding June 30, 1951, by classes and denominations 882

CUSTOMS STATISTICS

83. Summary of customs collections and expenditures, 1951 883
84. Customs collections and payments, by districts, 1951 884
85. Values of dutiable and taxable imports for consumption and estimated duties and taxes collected by tariff schedules, fiscal years 1950 and 1951 886
86. Value of dutiable imports and amounts of duties collected at specific, ad valorem, and compound rates, fiscal years 1938–51 886
87. Estimated customs duties, value of imports entered for consumption, and ratio of duties to value of imports, calendar years 1941–50 and monthly January 1949–June 1951 887
88. Estimated customs duties, value of dutiable imports, and ratio of duties to value of imports, by tariff schedules, calendar years 1941–50 and monthly January 1949–June 1951 888
89. Value of dutiable imports and estimated duties collected, by countries, 1950 and 1951 892
90. Number of entries of merchandise, 1950 and 1951 894
91. Vehicles and persons entering the United States, 1950 and 1951 894
92. Airplanes and airplane passengers entering the United States, 1950 and 1951 895
93. Drawback transactions, 1950 and 1951 895
94. Principal commodities on which drawback was paid, 1950 and 1951 896
95. Seizures for violations of customs laws, 1950 and 1951 896
96. Seizures for violations of customs laws, by agencies participating, 1951 897
97. Investigative and patrol activities, 1950 and 1951 897

FEDERAL AID TO STATES

98. Expenditures for Federal aid to States, individuals, etc., 1930, 1940, 1950, and 1951 898
99. Expenditures made by the Government as direct payments to States under cooperative arrangements and expenditures within States which provided relief and other aid, 1951 904

GOVERNMENT LOSSES IN SHIPMENT

100. Status June 30, 1951, of the revolving fund established under authority of the Government Losses in Shipment Act 916
101. Reported value of shipments made by or for the account of Government departments and agencies under coverage of the Government Losses in Shipment Act, as amended, 1938–51 917
102. Estimated amounts of insurance premium savings to the Government on shipments made by or for the account of Government departments and agencies under coverage of the Government Losses in Shipment Act, as amended, 1938–51 917
103. Agreements of indemnity issued by the Treasury under authority of the Government Losses in Shipment Act, as amended, August 10, 1939–June 30, 1951 918
104. Number and amount of claims made and settled under authority of the Government Losses in Shipment Act, as amended, August 15, 1937–June 30, 1951 918

INTERNATIONAL CLAIMS

105. Status of the Mexican claims fund, June 30, 1951 919
106. Number and amount of awards of the Mixed Claims Commission, United States and Germany, certified to the Secretary of the Treasury by the Secretary of State, the amount paid, and balance due, through June 30, 1951 920

Digitized for FRASER
http://fraser.stlouisfed.org/
Federal Reserve Bank of St. Louis

MISCELLANEOUS

	Page
107. Treasury cash income and outgo, 1942–51	922
108. Federal fiscal operations and the Nation's financial structure, 1942–51	926
109. Status June 30, 1951, of the special trust account for the payment of bonds of the Philippines, its provinces, cities, and municipalities, issued prior to May 1, 1934, under authority of acts of Congress	928
110. Assets and liabilities of the exchange stabilization fund, June 30, 1950 and 1951	929
111. Foreign currency transactions in the accounts of the Treasurer during 1951 and balances June 30, 1950 and 1951	932
112. Indebtedness of foreign governments to the United States arising from World War I, and payments thereon as of November 15, 1951	933
113. World War I indebtedness of Germany to the United States and amounts paid and not paid, June 30, 1951	934
114. Accounts receivable under active agreements with foreign governments involving lend-lease articles and surplus property, June 30, 1951 (World War II)	935

OWNERSHIP OF GOVERNMENTAL SECURITIES

115. Estimated ownership of all interest-bearing governmental securities outstanding, classified by type of issuer, June 30, 1937–51	936
116. Estimated distribution of interest-bearing governmental securities outstanding June 30, 1939–51, classified by tax status and type of issuer	938
117. Summary of Treasury survey of ownership of interest-bearing public debt and guaranteed obligations, June 30, 1950 and 1951	940

BUDGET ESTIMATES

118. Budget receipts and expenditures, actual for 1951 and estimated for 1952 and 1953	942
119. Trust account and other transactions, actual for 1951 and estimated for 1952 and 1953	945
120. Effect of financial operations on the public debt, actual for 1951 and estimated for 1952 and 1953	946
INDEX	947

NOTE

In tables where figures have been rounded to a specified unit, the components may not necessarily add to totals. Percentages have been calculated on unrounded figures.

Digitized for FRASER
http://fraser.stlouisfed.org/
Federal Reserve Bank of St. Louis

SECRETARIES, UNDER SECRETARIES, AND ASSISTANT SECRETARIES OF THE TREASURY DEPARTMENT FROM MARCH 4, 1933, TO NOVEMBER 15, 1951,[1] AND THE PRESIDENTS UNDER WHOM THEY SERVED

Term of service		Official	Served under—	
From—	To—		Secretary of the Treasury	President
		Secretary of the Treasury		
Mar. 4, 1933	Dec. 31, 1933	William H. Woodin, New York	----------	Roosevelt.
Jan. 1, 1934	July 22, 1945	Henry Morgenthau, Jr., New York	----------	Roosevelt, Truman.
July 23, 1945	June 23, 1946	Fred M. Vinson, Kentucky	----------	Truman.
June 25, 1946	----------	John W. Snyder, Missouri	----------	Truman.
		Under Secretary		
May 19, 1933	Nov. 16, 1933	Dean G. Acheson, Maryland	Woodin	Roosevelt.
Nov. 17, 1933	Dec. 31, 1933	Henry Morgenthau, Jr., New York	Woodin	Roosevelt.
May 2, 1934	Feb. 15, 1936	Thomas Jefferson Coolidge, Massachusetts.	Morgenthau	Roosevelt.
Jan. 29, 1937	Sept. 15, 1938	Roswell Magill, New York	Morgenthau	Roosevelt.
Nov. 1, 1938	Dec. 31, 1939	John W. Hanes, North Carolina	Morgenthau	Roosevelt.
Jan. 18, 1940	Dec. 31, 1945	Daniel W. Bell, Illinois	Morgenthau, Vinson	Roosevelt, Truman.
Mar. 4, 1946	Jan. 14, 1947	O. Max Gardner, North Carolina	Vinson, Snyder	Truman.
Jan. 23, 1947	July 14, 1948	A. L. M. Wiggins, South Carolina	Snyder	Truman.
July 15, 1948	----------	Edward H. Foley, New York	Snyder	Truman.
		Assistant Secretaries		
Apr. 18, 1933	Feb. 15, 1936	Lawrence W. Robert, Jr., Georgia	Woodin, Morgenthau	Roosevelt.
June 6, 1933	Sept. 30, 1939	Stephen B. Gibbons, New York	Woodin, Morgenthau	Roosevelt.
June 12, 1933	Dec. 12, 1933	Thomas Hewes, Connecticut	Woodin	Roosevelt.
Dec. 1, 1934	Nov. 1, 1937	Josephine Roche, Colorado	Morgenthau	Roosevelt.
Feb. 19, 1936	Feb. 28, 1939	Wayne C. Taylor, Illinois	Morgenthau	Roosevelt.
July 1, 1938	Oct. 31, 1938	John W. Hanes, North Carolina	Morgenthau	Roosevelt.
June 23, 1939	Dec. 2, 1945	Herbert E. Gaston, New York	Morgenthau, Vinson	Roosevelt, Truman.
Jan. 18, 1940	Nov. 30, 1944	John L. Sullivan, New Hampshire	Morgenthau	Roosevelt.
Jan. 24, 1945	May 1, 1946	Harry D. White, Maryland	Morgenthau, Vinson	Roosevelt, Truman.
Apr. 15, 1946	July 14, 1948	Edward H. Foley, New York	Vinson, Snyder	Truman.
July 16, 1948	----------	John S. Graham, North Carolina	Snyder	Truman.
Feb. 8, 1949	Mar. 31, 1951	William McChesney Martin, Jr., New York.	Snyder	Truman.
		Fiscal Assistant Secretary		
Mar. 16, 1945	----------	Edward F. Bartelt, Illinois	Morgenthau, Vinson, Snyder.	Roosevelt, Truman.
		Administrative Assistant Secretary		
Aug. 2, 1950	----------	William W. Parsons, California	Snyder	Truman.

[1] For officials since 1789 see annual report for 1932, pp. xvii to xxi, and corresponding table in annual report for 1933.

Digitized for FRASER
http://fraser.stlouisfed.org/
Federal Reserve Bank of St. Louis

PRINCIPAL ADMINISTRATIVE AND STAFF OFFICERS OF THE TREASURY DEPARTMENT AS OF NOVEMBER 15, 1951

SECRETARY

JOHN W. SNYDER

Edward H. Foley	Under Secretary of the Treasury.
John S. Graham	Assistant Secretary of the Treasury.
Vacancy	Assistant Secretary of the Treasury.
Edward F. Bartelt	Fiscal Assistant Secretary of the Treasury.
William W. Parsons	Administrative Assistant Secretary.
Thomas J. Lynch	General Counsel.
George C. Haas	Director of the Technical Staff.
William J. Bray	Assistant to the Secretary.
A. L. M. Wiggins	Assistant to the Secretary.
Frank A. Southard, Jr.	Special Assistant to the Secretary.

OFFICE OF THE UNDER SECRETARY EDWARD H. FOLEY [1]

Captain Ernest R. Feidler, U. S. C. G	Aide and Assistant to the Under Secretary.
Captain Frank T. Kenner, U. S. C. G	Special Assistant to the Under Secretary.
Elmer T. Acken	Assistant to the Under Secretary.

OFFICE OF ASSISTANT SECRETARY JOHN S. GRAHAM [1]

Kennedy C. Watkins	Assistant to Assistant Secretary.

OFFICE OF ASSISTANT SECRETARY (VACANCY) [1]

George H. Willis	Director, Office of International Finance.

OFFICE OF THE FISCAL ASSISTANT SECRETARY EDWARD F. BARTELT [1]

William T. Heffelfinger	Assistant to the Fiscal Assistant Secretary.
Edward D. Batchelder	Technical Assistant to the Fiscal Assistant Secretary.
Martin L. Moore	Technical Assistant to the Fiscal Assistant Secretary.
Frank F. Dietrich	Technical Assistant to the Fiscal Assistant Secretary.
Maurace E. Roebuck	Administrative Assistant to Fiscal Assistant Secretary.
George F. Stickney	Head, Fiscal Service Operations and Methods Staff.

OFFICE OF ADMINISTRATIVE ASSISTANT SECRETARY WILLIAM W. PARSONS [1]

William L. Lynch	Assistant to the Administrative Assistant Secretary.
Willard L. Johnson	Budget Officer.
Howard M. Nelson	Assistant Budget Officer.
James H. Hard II	Director of Personnel.
Joseph A. Jordan	Assistant Director of Personnel.
Paul McDonald	Director of Administrative Services.
Elvus W. Proud	Superintendent, Division of Treasury Buildings.
Edward E. Berney	Chief, Division of Buildings Surveys.
Henry L. Merricks	Chief, Division of Office Services.

OFFICE OF THE GENERAL COUNSEL THOMAS J. LYNCH

Elting Arnold	Assistant General Counsel.
John K. Carlock	Assistant General Counsel.
Vance N. Kirby	Tax Legislative Counsel.
Frederick C. Lusk	Assistant Tax Legislative Counsel.
Raphael Sherfy	Assistant Tax Legislative Counsel.
Hugo A. Ranta	Assistant to the General Counsel.
George Bronz	Special Assistant to the General Counsel.
Lawrence Linville	Special Assistant to the General Counsel.
James J. Saxon	Special Assistant to the General Counsel.
Kenneth S. Harrison	Chief Counsel, U. S. Coast Guard.
John F. Anderson	Chief Counsel, Office of the Comptroller of the Currency.
Robert Chambers	Chief Counsel, Bureau of Customs.
Charles Oliphant	Chief Counsel, Bureau of Internal Revenue.
Elting Arnold	Chief Counsel, Office of International Finance.
Alfred L. Tennyson	Chief Counsel, Bureau of Narcotics.
Theodore W. Cunningham	Chief Counsel, Bureau of the Public Debt.
George F. Reeves	Chief Counsel to the Fiscal Assistant Secretary.

[1] See organization chart.

Digitized for FRASER
http://fraser.stlouisfed.org/
Federal Reserve Bank of St. Louis

OFFICE OF THE TECHNICAL STAFF

George C. Haas	Director of the Technical Staff.
Edmund M. Daggit	Assistant Director.
Thomas F. Leahey	Assistant Director.
Robert P. Mayo	Assistant Director.
Sidney G. Tickton	Assistant Director.
Cedric W. Kroll	Acting Government Actuary.
Anna M. Michener	Assistant to the Director.
William M. Weir	Administrative Assistant to the Director.
Isabella S. Diamond	Librarian.

OFFICE OF INTERNATIONAL FINANCE

George H. Willis	Director.
Charles Dillon Glendinning	Deputy Director and Secretary, National Advisory Council.
William L. Hebbard	Assistant Director.
Elting Arnold	Acting Director, Foreign Assets Control.
Judd Polk	Chief, British Commonwealth and Middle East Division.
Morris J. Fields	Chief, Commercial Policy and United Nations Division.
Weir M. Brown	Chief, European Division.
Arthur W. Stuart	Chief, Far Eastern Division.
Robert J. Schwartz	Acting Chief, International Statistics Division.
John S. deBeers	Chief, Latin American Division.
George A. Eddy	Chief, Stabilization Fund, Gold and Silver Division.
Mary C. Hall	Administrative Assistant to the Director.
Walter F. White	Budget Officer.

TAX ADVISORY STAFF OF THE SECRETARY

L. L. Ecker-Racz	Director.
F. Newell Campbell	Associate Director.
Richard E. Slitor	Taxation Specialist.
Joseph A. Pechman	Assistant Director.
George E. Lent	Assistant Director.
John Copeland	Assistant Director.

OFFICE OF THE COMPTROLLER OF THE CURRENCY

Preston Delano	Comptroller of the Currency.
J. L. Robertson	First Deputy Comptroller of the Currency.
L. A. Jennings	Second Deputy Comptroller of the Currency.
W. M. Taylor	Third Deputy Comptroller of the Currency.
W. P. Folger	Chief National Bank Examiner.

BUREAU OF CUSTOMS

Frank Dow	Commissioner of Customs.
D. B. Strubinger	Assistant Commissioner of Customs.
W. R. Johnson	Special Assistant to the Commissioner.
Burke H. Flinn	Administrative Officer.
Walter G. Roy	Deputy Commissioner of Appraisement Administration.
C. A. Emerick	Deputy Commissioner of Investigations.
W. H. Ziehl	Deputy Commissioner of Management and Controls.
G. H. Griffith	Chief, Division of Drawbacks, Enforcement, and Quotas.
W. E. Higman	Chief, Division of Classification, Entry, and Value.
H. E. Sweet	Chief, Division of Marine Administration.
J. F. Williams	Chief, Division of Laboratories.

BUREAU OF ENGRAVING AND PRINTING

Alvin W. Hall	Director, Bureau of Engraving and Printing.
Henry J. Holtzclaw	Associate Director.
Thomas F. Slattery	Assistant Director.

BUREAU OF ACCOUNTS (IN THE FISCAL SERVICE)

Robert W. Maxwell	Commissioner of Accounts.
Gilbert L. Cake	Associate Commissioner.
Harold R. Gearhart	Deputy Commissioner.
Edmund C. Nussear	Assistant Deputy Commissioner.
Wallace E. Barker, Jr.	Assistant Commissioner for Administration.
Stephen P. Gerardi	Executive Assistant to the Commissioner.
Paul D. Banning	Chief Disbursing Officer.
Julian F. Cannon	Assistant Chief Disbursing Officer.
Charles O. Bryant	Assistant Chief Disbursing Officer.
George Friedman	Technical Assistant to the Commissioner.
Boyd A. Evans	Assistant to the Associate Commissioner.

Digitized for FRASER
http://fraser.stlouisfed.org/
Federal Reserve Bank of St. Louis

XVI PRINCIPAL ADMINISTRATIVE AND STAFF OFFICERS

BUREAU OF THE PUBLIC DEBT (IN THE FISCAL SERVICE)

Edwin L. Kilby	Commissioner of the Public Debt.
Donald M. Merritt	Assistant Commissioner.
Ross A. Heffelfinger, Jr	Deputy Commissioner in Charge, Washington Office.
Charles D. Peyton	Deputy Commissioner in Charge, Chicago Office.

OFFICE OF THE TREASURER OF THE UNITED STATES (IN THE FISCAL SERVICE)

Georgia Neese Clark	Treasurer of the United States.
Vacant	Assistant Treasurer.
Frederick L. Church	Deputy and Acting Treasurer.
Edmund Doolan	Assistant Deputy Treasurer.
Grover C. Emerson	Staff Assistant.

BUREAU OF INTERNAL REVENUE

John B. Dunlap	Commissioner of Internal Revenue.
Fred S. Martin	Assistant Commissioner.
Justin F. Winkle	Assistant Commissioner.
Thomas C. Atkeson	Assistant to the Commissioner.
Edgar E. Hoppe	Director, Inspection Service.
Edward I. McLarney	Deputy Commissioner, Income Tax Division.
Alvin H. Cross	Deputy Commissioner, Accounts and Collections Division.
Victor H. Self	Deputy Commissioner, Employment Tax Division.
Charles J. Valaer	Deputy Commissioner, Excise Tax Division.
Dwight E. Avis	Deputy Commissioner, Alcohol and Tobacco Tax Division.
Eldon P. King	Special Deputy Commissioner.
Clifford W. Stowe	Head, Appellate Staff.
William H. Woolf	Chief, Intelligence Division.
Henry J. Merry	Chairman, Excess Profits Tax Council.

BUREAU OF THE MINT

Nellie Tayloe Ross	Director of the Mint.
Leland Howard	Assistant Director.

BUREAU OF NARCOTICS

Harry J. Anslinger	Commissioner of Narcotics.
George W. Cunningham	Deputy Commissioner.
Malachi L. Harney	Assistant to the Commissioner.

UNITED STATES COAST GUARD

Vice Admiral Merlin O'Neill	Commandant, U. S. Coast Guard.
Rear Admiral Alfred C. Richmond	Assistant Commandant and Chief of Staff.
Rear Admiral Russell E. Wood	Deputy Chief of Staff.
Rear Admiral Kenneth K. Cowart	Engineer in Chief.
Rear Admiral Halert C. Shepheard	Chief, Office of Merchant Marine Safety.
Rear Admiral Raymond J. Mauerman	Chief, Office of Operations.
Rear Admiral James A. Hirshfield	Chief, Office of Personnel.
Captain Ira E. Eskridge	Comptroller.

UNITED STATES SAVINGS BONDS DIVISION

Vernon L. Clark	National Director.
Leon J. Markham	Director of Sales.
Bill McDonald	Executive Officer.

UNITED STATES SECRET SERVICE

U. E. Baughman	Chief, U. S. Secret Service.
Carl Dickson	Assistant Chief.
Harry E. Neal	Executive Aide to the Chief.
George W. Taylor	Administrative Officer.

STANDING DEPARTMENTAL COMMITTEES

COMMITTEE ON PRACTICE

John L. Graves	Chairman.
Hessel E. Yntema	Member.
Huntington Cairns	Member.

TREASURY DEPARTMENT MANAGEMENT COMMITTEE

William W. Parsons	Chairman.
Thomas C. Atkeson	Member.
John K. Carlock	Member.
William T. Heffelfinger	Member.
Henry J. Holtzclaw	Member.
Leland Howard	Member.
Rear Admiral Russell E. Wood, U. S. C. G.	Member.
D. B. Strubinger	Member.

Digitized for FRASER
http://fraser.stlouisfed.org/
Federal Reserve Bank of St. Louis

TREASURY AWARDS COMMITTEE

William L. Lynch	Chairman.
James H. Stover	Vice Chairman.
John K. Carlock	Member.
James H. Hard II	Member.
William T. Heffelfinger	Member.
Henry J. Holtzclaw	Member.
Leland Howard	Member
Willard L. Johnson	Member.
Richard W. Nelson	Member.
Rear Admiral Russell E. Wood, U. S. C. G.	Member.
W. H. Ziehl	Member.

LOYALTY BOARD

James H. Hard II	Chairman
Hugo A. Ranta	Member.
William T. Heffelfinger	Member.

WAGE BOARD

James H. Hard II	Chairman.
Willard L. Johnson	Member.
William T. Heffelfinger	Member.

INTERDEPARTMENTAL SAVINGS BOND COMMITTEE

Edward F. Bartelt	Chairman.

FAIR EMPLOYMENT OFFICER

James H. Hard II

968873—52——2

Digitized for FRASER
http://fraser.stlouisfed.org/
Federal Reserve Bank of St. Louis

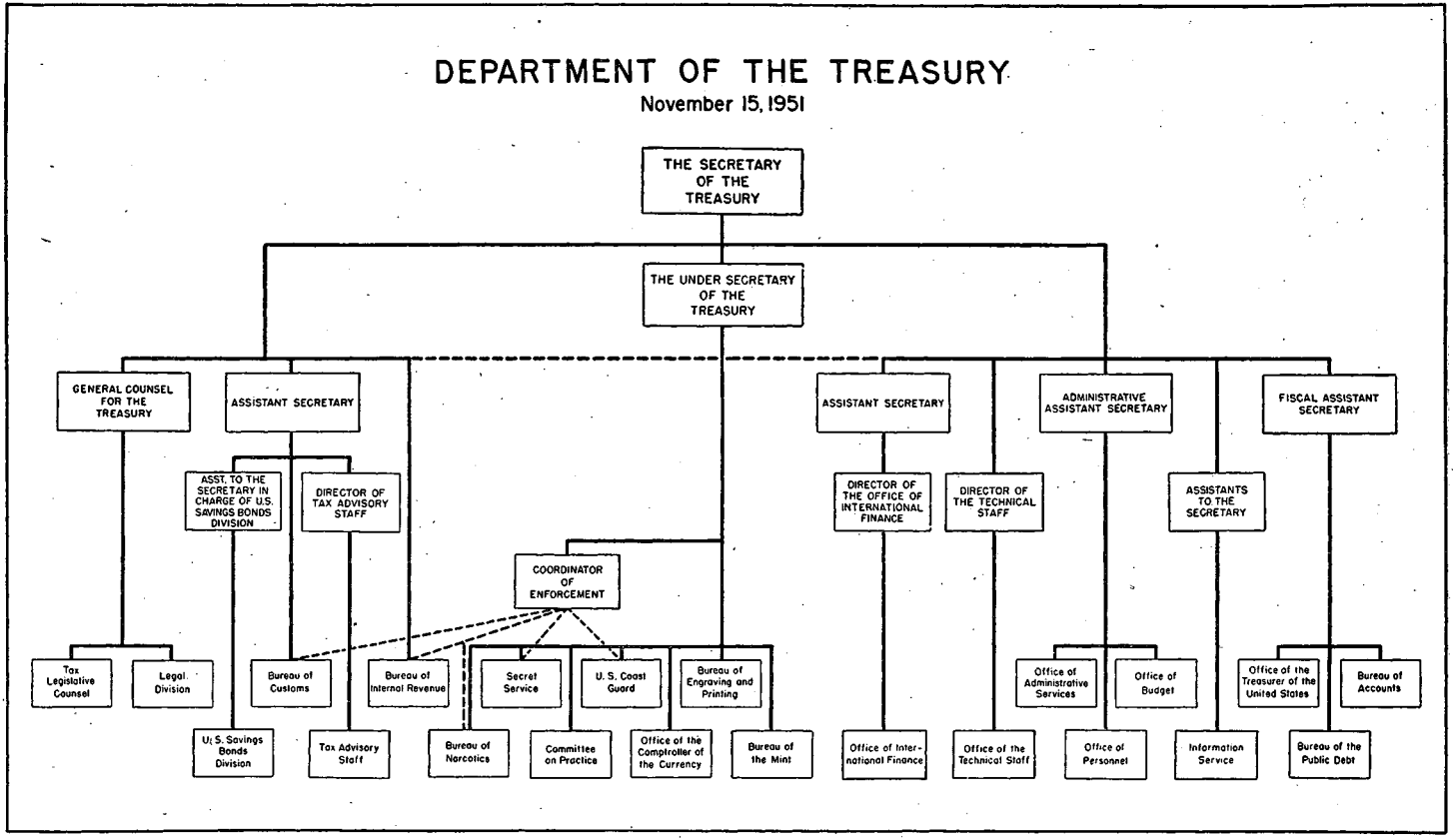

CHART 1.

Digitized for FRASER
http://fraser.stlouisfed.org/
Federal Reserve Bank of St. Louis

CONTENTS

Page

Statement by the Secretary of the Treasury summarizing Treasury activities since June 25, 1946 1

SUMMARY OF FISCAL OPERATIONS

Summary for 1952 45
Budget receipts and expenditures 47
Budget receipts in 1952 47
Estimates of receipts in 1953 and 1954 52
Budget expenditures in 1952 59
Estimates of expenditures in 1953 and 1954 62
Trust account and other transactions 63
General fund 63
Public debt operations and ownership of Federal securities 64
Public debt operations 66
Ownership of Federal securities 79
Corporations and certain other business-type activities of he Government 84
Securities owned by the United States Government 86

INTERNATIONAL FINANCIAL AND MONETARY DEVELOPMENTS

Summary for 1952 89

ADMINISTRATIVE REPORTS

Comptroller of the Currency, Bureau of the 99
Customs, Bureau of 101
Engraving and Printing, Bureau of 114
Fiscal Service 126
Internal Revenue, Bureau of 153
International Finance, Office of 162
Legal Division 164
Mint, Bureau of the 164
Narcotics, Bureau of 170
Practice, Committee on 172
Tax Advisory Staff of the Secretary 174
Technical Staff, Office of the 175
United States Coast Guard 176
United States Savings Bonds Division 190
United States Secret Service 192

EXHIBITS

SUMMARY OF TREASURY ACTIVITIES SINCE JUNE 25, 1946

1. Appendixes A through D 199
A. Management of the public debt 199
B. Report to the taxpayers on improvements and reorganization of the Bureau of Internal Revenue 200
C. Objectives of United States foreign financial policy and programs undertaken in carrying out such policies 218
D. Improvements and changes in working operations of the Treasury Department 236

Digitized for FRASER
http://fraser.stlouisfed.org/
Federal Reserve Bank of St. Louis

PUBLIC DEBT OPERATIONS

Treasury certificates of indebtedness and Treasury bonds

Page

2. Offering of 1⅞ percent certificates of Series B–1952 ... 255
3. Details of certificate issues and allotments ... 256
4. Call, August 14, 1951, for redemption on December 15, 1951, of 2¼ percent Treasury bonds of 1951–53, dated December 22, 1939 (press release of August 14, 1951) ... 258
5. Call, November 14, 1951, for redemption on March 15, 1952, of 2½ percent Treasury bonds of 1952–54, dated March 31, 1941 (press release of November 14, 1951) ... 258
6. Offering of 2⅜ percent Treasury bonds of 1957–59 and allotments ... 259
7. Offering of 2⅜ percent Treasury bonds of 1958 ... 261

Treasury bills

8. Inviting tenders for Treasury bills dated September 13, 1951 (press release of September 6, 1951) ... 262
9. Acceptance of tenders for Treasury bills dated September 13, 1951 (press release of September 11, 1951) ... 263
10. Inviting tenders for the Tax Anticipation Series of Treasury bills dated October 23, 1951 (press release of October 11, 1951) ... 264
11. Acceptance of tenders for the Tax Anticipation Series of Treasury bills dated October 23, 1951 (press release of October 18, 1951) ... 265
12. Summary of Treasury bill information contained in press releases ... 265
13. Sixth amendment, May 13, 1952, to Department Circular No. 418, relating to the issue and sale of Treasury bills ... 268

Treasury bonds, investment series

14. Offering of additional issue of 2¾ percent Treasury Bonds, Investment Series B–1975–80, and allotments ... 268

United States savings bonds

15. First amendment, January 9, 1952, to Department Circular No. 885, clarifying the extended maturity value of Series E United States savings bonds ... 272
16. Ninth amendment, January 18, 1952, to Department Circular No. 530, broadening the conditions under which savings bonds registered in the names of two individuals as coowners may be reissued ... 273
17. Tenth amendment, April 29, 1952, to Department Circular No. 530, regulations governing United States savings bonds ... 274
18. Third revision, April 29, 1952, of Department Circular No. 653, offering of Series E United States savings bonds ... 275
19. Offering of Series J and Series K United States savings bonds ... 283
20. Seventh revision, May 21, 1952, of Department Circular No. 530, regulations governing United States savings bonds ... 290
21. Offering of Series H United States savings bonds ... 310

OBLIGATIONS GUARANTEED BY THE UNITED STATES

22. Partial redemption, before maturity, of 2½ percent war housing insurance fund debentures (ninth call) ... 315
23. Summary of information contained in circulars pertaining to calls for partial redemption, before maturity, of insurance fund debentures ... 317

PUBLIC DEBT MANAGEMENT

24. Statement by Secretary of the Treasury Snyder before the Subcommittee on General Credit Control and Debt Management of the Joint Committee on the Economic Report, March 10, 1952 ... 319

TAXATION DEVELOPMENTS

25. Miscellaneous revenue legislation enacted during the Eighty-second Congress ... 323

Digitized for FRASER
http://fraser.stlouisfed.org/
Federal Reserve Bank of St. Louis

CONTENTS

INTERNATIONAL FINANCIAL AND MONETARY DEVELOPMENTS

Page

26. Report of activities of the National Advisory Council on International Monetary and Financial Problems, April 1, 1951, to September 30, 1951 ... 327
27. Third Special Report on the operations and policies of the International Monetary Fund and the International Bank for Reconstruction and Development ... 362
28. Report of activities of the National Advisory Council on International Monetary and Financial Problems, October 1, 1951, to March 31, 1952 ... 381
29. Announcement, July 26, 1951, by Secretary of the Treasury Snyder, the Ambassador from Mexico, and the Subdirector of the Bank of Mexico of the execution of a new Stabilization Agreement between the United States and Mexico ... 454
30. Statement, September 7, 1951, by the Treasury Department following Secretary of the Treasury Snyder's meeting with the Chancellor of the Exchequer of the United Kingdom ... 454
31. Statement, September 20, 1951, by Secretary of the Treasury Snyder at the conclusion of the Seventh Session of the North Atlantic Treaty Council in Ottawa ... 454
32. Statement, November 28, 1951, by Secretary of the Treasury Snyder upon adjournment of the Eighth Session of the North Atlantic Council in Rome ... 455
33. Statement, February 25, 1952, by Secretary of the Treasury Snyder upon adjournment of the Ninth Session of the North Atlantic Council in Lisbon ... 455
34. Address, April 4, 1952, by Secretary of the Treasury Snyder at ceremonies marking the third anniversary of the signing of the North Atlantic Treaty ... 456
35. Remarks by Secretary of the Treasury Snyder in connection with the presentation of the Annual Report of the International Fund, September 4, 1952, in Mexico City ... 457
36. Statements relating to foreign assets control and Communist China ... 460

SELECTED STATEMENTS BY THE SECRETARY OF THE TREASURY

37. Address by Secretary of the Treasury Snyder before the Army War College Class, Carlisle Barracks, Pa., September 21, 1951 ... 462
38. Address by Secretary of the Treasury Snyder before the National Association of Supervisors of State Banks, St. Louis, Mo., September 27, 1951 ... 466
39. Address by Secretary of the Treasury Snyder before a meeting of banking correspondents of the First National Exchange Bank, Roanoke, Va., May 3, 1952 ... 469
40. Address by Secretary of the Treasury Snyder before the Tennessee State Exchange Clubs, Memphis, Tenn., June 13, 1952 ... 472
41. Address by Secretary of the Treasury Snyder before a conference of New Jersey employers at Spring Lake, N. J., August 20, 1952 ... 476

ORGANIZATION AND PROCEDURE

42. Treasury Department orders relating to organization and procedure ... 478

MISCELLANEOUS

43. Treasury Department and General Accounting Office amendment, December 21, 1951, to Joint Regulation No. 3 issued under the Budget Accounting and Procedures Act of 1950 ... 488
44. Joint regulation and departmental circulars pertaining to small purchases utilizing imprest funds ... 489
45. Letter of the Postmaster General to the Secretary of the Treasury certifying extraordinary expenditures contributing to the deficiencies of postal revenues for the fiscal year 1952 ... 498

TABLES

Explanation of bases used in tables ... 501
Description of accounts through which Treasury operations are effected ... 503

Digitized for FRASER
http://fraser.stlouisfed.org/
Federal Reserve Bank of St. Louis

CONTENTS

FISCAL OPERATIONS

Page

1. Summary of fiscal operations, 1932–52 and monthly 1952 ... 506

RECEIPTS AND EXPENDITURES

2. Receipts and expenditures, 1789–1952 ... 508
3. Budget receipts and expenditures, in detail, monthly for 1952 and totals for 1951 and 1952 ... 514
4. Trust account and other transactions, in detail, monthly for 1952 and totals for 1951 and 1952 ... 536
5. Budget receipts and expenditures by major classifications, 1944–52 ... 546
6. Trust account and other transactions by major classifications, 1944–52 ... 548
7. Internal revenue collections by tax sources, 1929–52 ... 550
8. Customs collections and refunds, 1951 and 1952 ... 555
9. Amounts deposited by the Federal Reserve Banks in the Treasury as miscellaneous receipts representing interest charges on Federal Reserve notes, 1950–52 ... 555
10. Postal receipts and expenditures, 1911–52 ... 556

PUBLIC DEBT, GUARANTEED OBLIGATIONS, ETC.

Outstanding public debt, guaranteed obligations, etc.

11. Principal of the public debt, 1790–1952 ... 557
12. Public debt and guaranteed obligations, June 30, 1934–52 ... 559
13. Public debt, by security classes, June 30, 1942–52 ... 560
14. Guaranteed obligations held outside the Treasury, classified by issuing Government corporations and other business-type activities, June 30, 1942–52 ... 562
15. Contingent liabilities, June 30, 1942–52 ... 563
16. Maturity distribution of marketable, interest-bearing public debt and guaranteed obligations, June 30, 1942–52 ... 563
17. Summary of public debt and guaranteed obligations, by security classes, June 30, 1952 ... 564
18. Description of public debt issues outstanding June 30, 1952 ... 566
19. Description of guaranteed obligations held outside the Treasury, June 30, 1952 ... 580
20. Description of contingent liabilities outstanding June 30, 1952 ... 582
21. Statutory limitation on the public debt and guaranteed obligations, June 30, 1952 ... 583

Operations in the public debt, etc.

22. Public debt receipts and expenditures, by security classes, monthly for 1952 and totals for 1951 and 1952 ... 584
23. Changes in public debt issues, 1952 ... 592
24. Issues, maturities, and redemptions of interest-bearing public debt securities, excluding special issues, July 1951–June 1952 ... 607
25. Certificates of indebtedness, special series, issues and redemptions, 1952 ... 623
26. Public debt increases and decreases, and balances in the general fund, 1916–52 ... 624
27. Statutory debt retirements, 1918–52 ... 625
28. Cumulative sinking fund, 1921–52 ... 626
29. Transactions on account of the cumulative sinking fund, 1952 ... 626

United States savings bonds and Treasury savings notes

30. Summary of sales and redemptions of savings bonds by series, 1935–52 and monthly 1952 ... 627
31. Sales and redemptions of Series E through K savings bonds by series, 1941–52 and monthly 1952 ... 628
32. Sales of Series E through K savings bonds by denominations, 1941–52 and monthly 1952 ... 631
33. Redemptions of Series E, F, and G savings bonds by denominations, 1941–52 and monthly 1952 ... 633
34. Sales of Series E through K savings bonds by States, 1952 and cumulative ... 634

Digitized for FRASER
http://fraser.stlouisfed.org/
Federal Reserve Bank of St. Louis

Page

35. Percent of savings bonds sold in each year redeemed through each yearly period thereafter, by denominations ---- 635
36. Sales and redemptions of Treasury savings notes, August 1941–June 1952 ---- 640

Interest on public debt and guaranteed obligations

37. Amount of interest-bearing public debt outstanding, the computed annual interest charge, and the computed rate of interest, June 30, 1916–52, and at end of each month during 1952 ---- 641
38. Computed annual interest charge and computed annual interest rate on the public debt by security classes, June 30, 1939–52 ---- 642
39. Interest on the public debt becoming due and payable, by security classes, 1949–52 ---- 644
40. Interest paid on the public debt and guaranteed obligations, by tax status, 1934–52 ---- 645

Prices and yields of securities

41. Average yields of long-term Treasury bonds, by months, January 1930–June 1952 ---- 646
42. Prices and yields of marketable public debt issues, June 30, 1951 and 1952, and price ranges since first traded ---- 647

GOLD, SILVER, AND GENERAL FUND ASSETS AND LIABILITIES

43. Assets and liabilities of the Treasury, June 30, 1951 and 1952 ---- 649

TRUST AND SPECIAL FUNDS FOR WHICH INVESTMENTS ARE MADE BY THE TREASURY DEPARTMENT

44. Holdings of Federal securities by Government agencies and accounts, June 30, 1942–52 ---- 650
45. Adjusted service certificate fund ---- 652
46. Ainsworth Library fund, Walter Reed General Hospital ---- 653
47. Alien property trust fund ---- 653
48. Civil service retirement and disability fund ---- 654
49. District of Columbia teachers' retirement and annuity fund—Assets held by the Treasury Department ---- 656
50. District of Columbia water fund—Investments held by the Treasury Department ---- 656
51. Assets held by the Treasury Department under relief and rehabilitation, Workmen's Compensation Act within the District of Columbia ---- 657
52. Federal old-age and survivors insurance trust fund ---- 657
53. Foreign service retirement and disability fund ---- 659
54. Library of Congress trust fund ---- 660
55. Relief and rehabilitation, Longshoremen's and Harbor Workers' Compensation Act, as amended—Assets held by the Treasury Department ---- 662
56. National Archives gift fund ---- 662
57. National park trust fund ---- 663
58. National service life insurance fund ---- 664
59. Pershing Hall Memorial fund ---- 665
60. Public Health Service gift funds—Investments held by the Treasury Department ---- 665
61. Railroad retirement account ---- 666
62. Unemployment trust fund ---- 667
63. U. S. Government life insurance fund—Investments ---- 670
64. U. S. Naval Academy general gift fund ---- 670

CORPORATIONS AND CERTAIN OTHER BUSINESS-TYPE ACTIVITIES OF THE GOVERNMENT

65. Borrowing power and outstanding issues of Government corporations and certain other business-type activities whose obligations are guaranteed by the United States or issued to the Secretary of the Treasury, June 30, 1952 ---- 671
66. Treasury holdings of bonds and notes issued by Government corporations and other business-type activities, June 30, 1942–52 ---- 673

Digitized for FRASER
http://fraser.stlouisfed.org/
Federal Reserve Bank of St. Louis

Page

67. Description of Treasury holdings of bonds and notes issued by Government corporations and other business-type activities, June 30, 1952 674
68. Transactions relating to Treasury holdings of bonds and notes issued by Government corporations and other business-type activities, 1952 676
69. Comparative statement of the combined net investment of the United States with respect to Government corporations and certain other assets and liabilities pertaining to business-type activities, June 30, 1943–52 678
70. Balance sheets of Government corporations and certain other business-type activities, June 30, 1952 680
71. Income and expense of Government corporations and certain other business-type activities, 1952 686
72. Source and application of funds of Government corporations and certain other business-type activities, 1952 692
73. Restoration of capital impairment of the Commodity Credit Corporation as of June 30, 1952 698
74. Reconstruction Finance Corporation notes canceled through June 30, 1951, and recoveries during 1952 698
75. Securities owned by the Government (other than World War I and World War II foreign government obligations), June 30, 1952, and changes during 1952 699
76. Capital stock of Federal home loan banks held on June 30, 1951, and repayments on capital stock and dividends earned by the Treasury during 1952 704
77. Securities acquired under the Transportation Act of 1920, or in exchange for securities so acquired by reason of subsequent railroad reorganizations, and held by the Treasury and the Reconstruction Finance Corporation, June 30, 1952 704
78. Dividends, interest, etc., received by the Treasury from Government corporations and other enterprises, 1952 705

STOCK AND CIRCULATION OF MONEY IN THE UNITED STATES

79. Stock of money, money in the Treasury, in the Federal Reserve Banks, and in circulation, by kinds, June 30, 1952 706
80. Stock of money, money in the Treasury, in the Federal Reserve Banks, and in circulation, June 30, 1913–52 708
81. Stock of money, by kinds, June 30, 1913–52 709
82. Money in circulation, by kinds, June 30, 1913–52 710
83. Paper currency issued and redeemed during 1952, and outstanding June 30, 1952, by classes and denominations 711

CUSTOMS STATISTICS

84. Summary of customs collections and expenditures, 1952 711
85. Customs collections and payments, by districts, 1952 712
86. Values of dutiable and taxable imports for consumption and estimated duties and taxes collected by tariff schedules, fiscal years 1951 and 1952 714
87. Value of dutiable imports and amounts of duties collected at specific, ad valorem, and compound rates, fiscal years 1938–52 714
88. Estimated customs duties, value of imports entered for consumption, and ratio of duties to value of imports, calendar years 1942–51 and monthly January 1951–June 1952 715
89. Estimated customs duties, value of dutiable imports, and ratio of duties to value of imports, by tariff schedules, calendar years 1942–51 and monthly January 1951–June 1952 716
90. Value of dutiable imports and estimated duties collected, by countries, 1951 and 1952 720
91. Number of entries of merchandise, 1951 and 1952 721
92. Vehicles and persons entering the United States, 1951 and 1952 722
93. Airplanes and airplane passengers entering the United States, 1951 and 1952 722
94. Drawback transactions, 1951 and 1952 723
95. Principal commodities on which drawback was paid, 1951 and 1952 723
96. Seizures for violations of customs laws, 1951 and 1952 724

Digitized for FRASER
http://fraser.stlouisfed.org/
Federal Reserve Bank of St. Louis

Page

97. Seizures for violations of customs laws, by agencies participating, 1952 ... 725
98. Investigative and patrol activities, 1951 and 1952 ... 725

FEDERAL AID TO STATES

99. Expenditures for Federal aid to States, individuals, etc., 1930, 1940, 1950, and 1952 ... 726
100. Expenditures made by the Government as direct payments to States under cooperative arrangements and expenditures within States which provided relief and other aid, 1952 ... 732

GOVERNMENT LOSSES IN SHIPMENT

101. Status June 30, 1952, of the revolving fund established under authority of the Government Losses in Shipment Act ... 745
102. Reported value of shipments made by or for the account of Government departments and agencies under coverage of the Government Losses in Shipment Act, as amended, 1938–52 ... 745
103. Estimated amounts of insurance premium savings to the Government on shipments made by or for the account of Government departments and agencies under coverage of the Government Losses in Shipment Act, as amended, 1938–52 ... 746
104. Agreements of indemnity issued by the Treasury under authority of the Government Losses in Shipment Act, as amended, August 10, 1939–June 30, 1952 ... 746
105. Number and amount of claims made and settled under authority of the Government Losses in Shipment Act, as amended, August 15, 1937–June 30, 1952 ... 747

INTERNATIONAL CLAIMS

106. Status of the Mexican claims fund, June 30, 1952 ... 747
107. Number and amount of awards of the Mixed Claims Commission, United States and Germany, certified to the Secretary of the Treasury by the Secretary of State, the amount paid, and balance due, through June 30, 1952 ... 748

MISCELLANEOUS

108. Treasury cash income and outgo, 1943–52 ... 750
109. Federal fiscal operations and the Nation's financial structure, 1943–52 ... 754
110. Status June 30, 1952, of the special trust account for the payment of bonds of the Philippines, its provinces, cities, and municipalities, issued prior to May 1, 1934, under authority of acts of Congress ... 756
111. Assets and liabilities of the exchange stabilization fund, June 30, 1951 and 1952 ... 757
112. Foreign currency transactions in the accounts of the Treasurer during 1952 and balances June 30, 1951 and 1952 ... 759
113. Indebtedness of foreign governments to the United States arising from World War I, and payments thereon as of July 1, 1952 ... 760
114. World War I indebtedness of Germany to the United States and amounts paid and not paid, June 30, 1952 ... 762
115. Accounts receivable under active agreements with foreign governments involving lend-lease articles and surplus property, June 30, 1952 (World War II) ... 763

OWNERSHIP OF GOVERNMENTAL SECURITIES

116. Estimated ownership of all interest-bearing governmental securities outstanding, classified by type of issuer, June 30, 1937–52 ... 764
117. Estimated distribution of interest-bearing governmental securities outstanding June 30, 1939–52, classified by tax status and type of issuer ... 766
118. Summary of Treasury survey of ownership of interest-bearing public debt and guaranteed obligations, June 30, 1951 and 1952 ... 768

Digitized for FRASER
http://fraser.stlouisfed.org/
Federal Reserve Bank of St. Louis

CONTENTS

BUDGET ESTIMATES

Page

119. Budget receipts and expenditures, actual for 1952 and estimated for 1953 and 1954 770
120. Trust account and other transactions, actual for 1952 and estimated for 1953 and 1954 774
121. Effect of financial operations on the public debt, actual for 1952 and estimated for 1953 and 1954 775

INDEX 777

NOTE

In tables where figures have been rounded to a specified unit, all calculations (including percentages) have been made from unrounded figures. Consequently the details may not check to the totals shown.

Digitized for FRASER
http://fraser.stlouisfed.org/
Federal Reserve Bank of St. Louis

SECRETARIES, UNDER SECRETARIES, AND ASSISTANT SECRETARIES OF THE TREASURY DEPARTMENT FROM MARCH 4, 1933, TO NOVEMBER 15, 1952,[1] AND THE PRESIDENTS UNDER WHOM THEY SERVED

Term of service		Official	Served under—	
From—	To—		Secretary of the Treasury	President
		Secretary of the Treasury		
Mar. 4, 1933	Dec. 31, 1933	William H. Woodin, New York		Roosevelt.
Jan. 1, 1934	July 22, 1945	Henry Morgenthau, Jr., New York		Roosevelt, Truman.
July 23, 1945	June 23, 1946	Fred M. Vinson, Kentucky		Truman.
June 25, 1946		John W. Snyder, Missouri		Truman.
		Under Secretary		
May 19, 1933	Nov. 16, 1933	Dean G. Acheson, Maryland	Woodin	Roosevelt.
Nov. 17, 1933	Dec. 31, 1933	Henry Morgenthau, Jr., New York	Woodin	Roosevelt.
May 2, 1934	Feb. 15, 1936	Thomas Jefferson Coolidge, Massachusetts.	Morgenthau	Roosevelt.
Jan. 29, 1937	Sept. 15, 1938	Roswell Magill, New York	Morgenthau	Roosevelt.
Nov. 1, 1938	Dec. 31, 1939	John W. Hanes, North Carolina	Morgenthau	Roosevelt.
Jan. 18, 1940	Dec. 31, 1945	Daniel W. Bell, Illinois	Morgenthau, Vinson	Roosevelt, Truman.
Mar. 4, 1946	Jan. 14, 1947	O. Max Gardner, North Carolina	Vinson, Snyder	Truman.
Jan. 23, 1947	July 14, 1948	A. L. M. Wiggins, South Carolina	Snyder	Truman.
July 15, 1948		Edward H. Foley, New York	Snyder	Truman.
		Assistant Secretaries		
Apr. 18, 1933	Feb. 15, 1936	Lawrence W. Robert, Jr., Georgia	Woodin, Morgenthau	Roosevelt.
June 6, 1933	Sept. 30, 1939	Stephen B. Gibbons, New York	Woodin, Morgenthau	Roosevelt.
June 12, 1933	Dec. 12, 1933	Thomas Hewes, Connecticut	Woodin	Roosevelt.
Dec. 1, 1934	Nov. 1, 1937	Josephine Roche, Colorado	Morgenthau	Roosevelt.
Feb. 19, 1936	Feb. 28, 1939	Wayne C. Taylor, Illinois	Morgenthau	Roosevelt.
July 1, 1938	Oct. 31, 1938	John W. Hanes, North Carolina	Morgenthau	Roosevelt.
June 23, 1939	Dec. 2, 1945	Herbert E. Gaston, New York	Morgenthau, Vinson	Roosevelt, Truman.
Jan. 18, 1940	Nov. 30, 1944	John L. Sullivan, New Hampshire	Morgenthau	Roosevelt.
Jan. 24, 1945	May 1, 1946	Harry D. White, Maryland	Morgenthau, Vinson	Roosevelt, Truman.
Apr. 15, 1946	July 14, 1948	Edward H. Foley, New York	Vinson, Snyder	Truman.
July 16, 1948		John S. Graham, North Carolina	Snyder	Truman.
Feb. 8, 1949	Mar. 31, 1951	William McCbesney Martin, Jr., New York.	Snyder	Truman.
Jan. 24, 1952		Andrew N. Overby, District of Columbia.	Snyder	Truman.
		Fiscal Assistant Secretary		
Mar. 16, 1945		Edward F. Bartelt, Illinois	Morgenthau, Vinson, Snyder.	Roosevelt, Truman.
		Administrative Assistant Secretary		
Aug. 2, 1950		William W. Parsons, California	Snyder	Truman.

[1] For officials since 1789 see annual report for 1932, pp. xvii to xxi, and corresponding table in annual report for 1933.

Digitized for FRASER
http://fraser.stlouisfed.org/
Federal Reserve Bank of St. Louis

PRINCIPAL ADMINISTRATIVE AND STAFF OFFICERS OF THE TREASURY DEPARTMENT AS OF NOVEMBER 15, 1952

SECRETARY

JOHN W. SNYDER

Edward H. Foley	Under Secretary of the Treasury.
John S. Graham	Assistant Secretary of the Treasury.
Andrew N. Overby	Assistant Secretary of the Treasury.
Edward F. Bartelt	Fiscal Assistant Secretary of the Treasury.
William W. Parsons	Administrative Assistant Secretary.
Thomas J. Lynch	General Counsel.
A. L. M. Wiggins	Assistant to the Secretary.
Frank A. Southard, Jr	Special Assistant to the Secretary.
Leon M. Siler	Director of Information.
M. L. Harney	Technical Assistant to the Secretary, Enforcement.

OFFICE OF THE UNDER SECRETARY EDWARD H. FOLEY [1]

Captain Ernest R. Feidler, U. S. C. G	Aide and Assistant to the Under Secretary.
Elmer T. Acken	Assistant to the Under Secretary.

OFFICE OF ASSISTANT SECRETARY JOHN S. GRAHAM [1]

Kennedy C. Watkins	Assistant to Assistant Secretary.

OFFICE OF THE FISCAL ASSISTANT SECRETARY EDWARD F. BARTELT [1]

William T. Heffelfinger	Assistant to the Fiscal Assistant Secretary.
Hampton A. Rabon, Jr	Technical Assistant to the Fiscal Assistant Secretary.
Martin L. Moore	Technical Assistant to the Fiscal Assistant Secretary.
Frank F. Dietrich	Technical Assistant to the Fiscal Assistant Secretary.
Maurace E. Roebuck	Administrative Assistant to the Fiscal Assistant Secretary.
George F. Stickney	Head, Fiscal Service Operations and Methods Staff.

OFFICE OF ADMINISTRATIVE ASSISTANT SECRETARY WILLIAM W. PARSONS [1]

William L. Lynch	Assistant to the Administrative Assistant Secretary.
Willard L. Johnson	Budget Officer.
Howard M. Nelson	Assistant Budget Officer.
James H. Hard, II	Director of Personnel.
Joseph A. Jordan	Assistant Director of Personnel.
Paul McDonald	Director of Administrative Services.
Elvus W. Proud	Superintendent, Division of Treasury Buildings.
Edward E. Berney	Chief, Division of Buildings Surveys.
Henry L. Merricks	Chief, Division of Office Services.

OFFICE OF THE GENERAL COUNSEL THOMAS J. LYNCH

Elting Arnold	Assistant General Counsel.
John K. Carlock	Assistant General Counsel.
Charles W. Davis	Assistant General Counsel.
Charles R. McNeill	Assistant General Counsel.
Vance N. Kirby	Tax Legislative Counsel.
Raphael Sherfy	Associate Tax Legislative Counsel.
Robert F. Magill	Assistant Tax Legislative Counsel.
Frederick C. Lusk	Assistant Tax Legislative Counsel.
Hugo A. Ranta	Assistant to the General Counsel.
George Bronz	Special Assistant to the General Counsel.
Lawrence Linville	Special Assistant to the General Counsel.
Kenneth S. Harrison	Chief Counsel, U. S. Coast Guard.
John F. Anderson	Chief Counsel, Office of the Comptroller of the Currency.
Robert Chambers	Chief Counsel, Bureau of Customs.
Charles W. Davis	Chief Counsel, Bureau of Internal Revenue.
Elting Arnold	Chief Counsel, Office of International Finance.
Edwin F. Rains	Chief Counsel, Foreign Assets Control.
Alfred L. Tennyson	Chief Counsel, Bureau of Narcotics.
Wiley M. Fuller	Chief Counsel, Bureau of the Public Debt.
George F. Reeves	Chief Counsel to the Fiscal Assistant Secretary.

OFFICE OF THE TECHNICAL STAFF

George C. Haas	Director of the Technical Staff.
Sidney G. Tickton	Assistant Director.
Edmund M. Daggit	Assistant Director.
Thomas F. Leahey	Assistant Director.
Robert P. Mayo	Assistant Director.
Cedric W. Kroll	Acting Government Actuary.
Anna M. Michener	Assistant to the Director.
William M. Weir	Administrative Assistant to the Director.
Isabella S. Diamond	Librarian.

[1] See organization chart.

Digitized for FRASER
http://fraser.stlouisfed.org/
Federal Reserve Bank of St. Louis

OFFICE OF INTERNATIONAL FINANCE

George H. Willis	Director.
Charles Dillon Glendinning	Deputy Director and Secretary, National Advisory Council.
William L. Hebbard	Assistant Director.
Elting Arnold	Acting Director, Foreign Assets Control.
Judd Polk	Chief, British Commonwealth and Middle East Division.
Morris J. Fields	Chief, Commercial Policy and United Nations Division.
James E. Wood	Chief, European Division.
Arthur W. Stuart	Chief, Far Eastern Division.
Robert J. Schwartz	Acting Chief, International Statistics Division.
John S. deBeers	Chief, Latin American Division.
George A. Eddy	Chief, Stabilization Fund, Gold and Silver Division.
Chester L. Callander	Secretary, National Advisory Council Staff Committee.
Mary C. Hall	Administrative Assistant to the Director.
Walter F. White	Budget Officer.

TAX ADVISORY STAFF OF THE SECRETARY

L. L. Ecker-Racz	Director.
F. Newell Campbell	Associate Director.
Richard E. Slitor	Taxation Specialist.
Joseph A. Pechman	Taxation Specialist.
George E. Lent	Economist.
John Copeland	Economist.

OFFICE OF THE COMPTROLLER OF THE CURRENCY

Preston Delano	Comptroller of the Currency.
L. A. Jennings	First Deputy Comptroller of the Currency.
W. M. Taylor	Second Deputy Comptroller of the Currency.
G. W. Garwood	Third Deputy Comptroller of the Currency.
W. P. Folger	Chief National Bank Examiner.

BUREAU OF CUSTOMS

Frank Dow	Commissioner of Customs.
D. B. Strubinger	Assistant Commissioner of Customs.
W. R. Johnson	Special Assistant to the Commissioner.
Burke H. Flinn	Administrative Officer.
Walter G. Roy	Deputy Commissioner of Appraisement Administration.
C. A. Emerick	Deputy Commissioner of Investigations.
Lawton M. King	Deputy Commissioner of Management and Controls.
G. H. Griffith	Chief, Division of Drawbacks, Enforcement, and Quotas.
W. E. Higman	Chief, Division of Classification, Entry, and Value.
H. E. Sweet	Chief, Division of Marine Administration.
J. F. Williams	Chief, Division of Laboratories.

BUREAU OF ENGRAVING AND PRINTING

Alvin W. Hall	Director, Bureau of Engraving and Printing.
Henry J. Holtzclaw	Associate Director.
Thomas F. Slattery	Assistant Director.

BUREAU OF ACCOUNTS (IN THE FISCAL SERVICE)

Robert W. Maxwell	Commissioner of Accounts.
Gilbert L. Cake	Associate Commissioner.
Harold R. Gearhart	Deputy Commissioner.
Edmund C. Nussear	Assistant Deputy Commissioner.
Wallace E. Barker, Jr.	Assistant Commissioner for Administration.
Stephen P. Gerardi	Executive Assistant to the Commissioner.
Paul D. Banning	Chief Disbursing Officer.
Julian F. Cannon	Assistant Chief Disbursing Officer.
Charles O. Bryant	Assistant Chief Disbursing Officer.
George Friedman	Technical Assistant to the Commissioner.
Boyd A. Evans	Assistant to the Associate Commissioner.

BUREAU OF THE PUBLIC DEBT (IN THE FISCAL SERVICE)

Edwin L. Kilby	Commissioner of the Public Debt.
Donald M. Merritt	Assistant Commissioner.
Ross A. Heffelfinger, Jr.	Deputy Commissioner in Charge, Washington Office.
Charles D. Peyton	Deputy Commissioner in Charge, Chicago Office.

OFFICE OF THE TREASURER OF THE UNITED STATES (IN THE FISCAL SERVICE)

Georgia Neese Clark	Treasurer of the United States.
Mabelle Kennedy	Assistant Treasurer.
Frederick L. Church	Deputy and Acting Treasurer.
Edmund Doolan	Assistant Deputy Treasurer.
Grover C. Emerson	Staff Assistant.

BUREAU OF INTERNAL REVENUE

John B. Dunlap	Commissioner of Internal Revenue.
Norman A. Sugarman	Assistant Commissioner (Technical).
Justin F. Winkle	Assistant Commissioner (Operations).

Digitized for FRASER
http://fraser.stlouisfed.org/
Federal Reserve Bank of St. Louis

Edgar E. Hoppe	Assistant Commissioner (Inspection).
Thomas C. Atkeson	Assistant to the Commissioner.
Emmett E. Cook, Jr.	Administrative Assistant to the Commissioner.
Leo Speer	Technical Advisor to the Commissioner.

BUREAU OF THE MINT

Nellie Tayloe Ross	Director of the Mint.
Leland Howard	Assistant Director.

BUREAU OF NARCOTICS

Harry J. Anslinger	Commissioner of Narcotics.
George W. Cunningham	Deputy Commissioner.
Benjamin T. Mitchell	Assistant to the Commissioner.

UNITED STATES COAST GUARD

Vice Admiral Merlin O'Neill	Commandant, U. S. Coast Guard.
Rear Admiral Alfred C. Richmond	Assistant Commandant and Chief of Staff.
Captain Ira E. Eskridge	Deputy Chief of Staff.
Rear Admiral Kenneth K. Cowart	Engineer in Chief.
Rear Admiral Halert C. Shepheard	Chief, Office of Merchant Marine Safety.
Rear Admiral Raymond J. Mauerman	Chief, Office of Operations.
Rear Admiral James A. Hirshfield	Chief, Office of Personnel.
Captain Charles B. Arrington	Comptroller.

UNITED STATES SAVINGS BONDS DIVISION

Vernon L. Clark	National Chairman, U. S. Defense Bond Program.
Merrill L. Predmore	Acting National Director.

UNITED STATES SECRET SERVICE

U. E. Baughman	Chief, U. S. Secret Service.
Carl Dickson	Assistant Chief.
Harry E. Neal	Executive Aide to the Chief.
George W. Taylor	Administrative Officer.

STANDING DEPARTMENTAL COMMITTEES

COMMITTEE ON PRACTICE

John L. Graves	Chairman.
Hessel E. Yntema	Member.
Captain Ernest R. Feidler, U. S. C. G.	Member.

TREASURY DEPARTMENT MANAGEMENT COMMITTEE

William W. Parsons	Chairman.
Thomas C. Atkeson	Member.
John K. Carlock	Member.
William T. Heffelfinger	Member.
Henry J. Holtzclaw	Member.
Leland Howard	Member.
Rear Admiral Alfred C. Richmond, U. S. C. G.	Member.
D. B. Strubinger	Member.
M. L. Harney	Member.

TREASURY AWARDS COMMITTEE

William L. Lynch	Chairman.
James H. Stover	Vice Chairman.
John K. Carlock	Member.
James H. Hard II	Member.
William T. Heffelfinger	Member.
Henry J. Holtzclaw	Member.
Leland Howard	Member.
Willard L. Johnson	Member.
Richard W. Nelson	Member.
Captain Ira Eskridge, U. S. C. G.	Member.
Lawton M. King	Member.
M. L. Harney	Member.

LOYALTY BOARD

James H. Hard II	Chairman.
Hugo A. Ranta	Member.
William T. Heffelfinger	Member.

WAGE BOARD

James H. Hard II	Chairman.
Willard L. Johnson	Member.
William T. Heffelfinger	Member.

INTERDEPARTMENTAL SAVINGS BOND COMMITTEE

Edward F. Bartelt	Chairman.

FAIR EMPLOYMENT OFFICER

Maurace E. Roebuck.

Digitized for FRASER
http://fraser.stlouisfed.org/
Federal Reserve Bank of St. Louis

Digitized for FRASER
http://fraser.stlouisfed.org/
Federal Reserve Bank of St. Louis

•ORGANIZATION OF THE DEPARTMENT OF THE TREASURY•

November 15, 1952

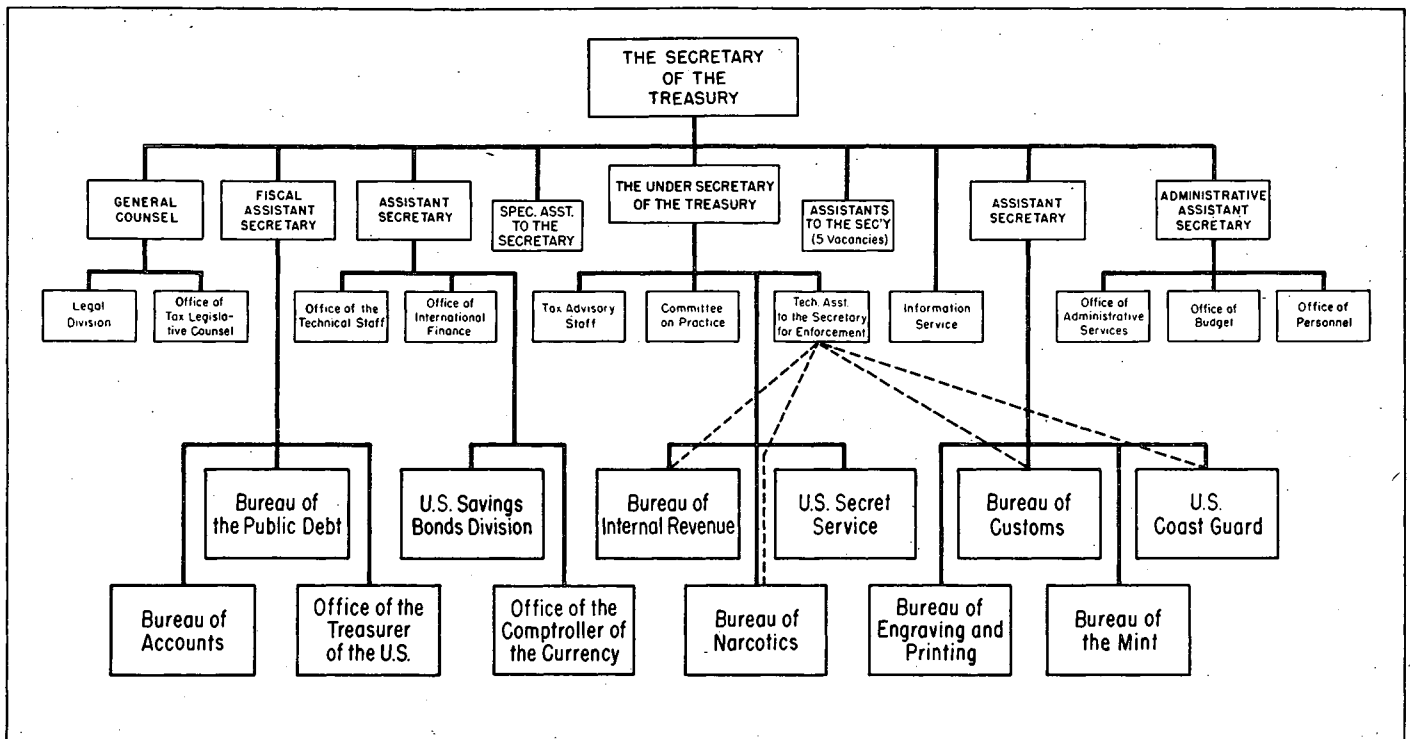

CHART 1

Digitized for FRASER
http://fraser.stlouisfed.org/
Federal Reserve Bank of St. Louis

CONTENTS

	Page
Transmittal and statement by the Secretary of the Treasury	1

REPORT ON FISCAL OPERATIONS

Summary of fiscal operations	9
Budget receipts and expenditures	11
Budget receipts in 1953	11
Estimates of receipts in 1954 and 1955	15
Budget expenditures in 1953	21
Estimates of expenditures in 1954 and 1955	23
Trust account and other transactions	24
General fund	25
Verification of gold and silver bullion and other Treasury assets	27
Public debt operations and ownership of Federal securities	29
Public debt operations	30
Ownership of Federal securities	41
Corporations and certain other business-type activities of the Government	47
Securities owned by the United States Government	51
Taxation developments	51
International financial and monetary developments	55

ADMINISTRATIVE REPORTS

Summary of progress in management improvement	73
Comptroller of the Currency, Bureau of the	77
Customs, Bureau of	80
Engraving and Printing, Bureau of	95
Fiscal Service	105
Internal Revenue Service	130
International Finance, Office of	138
Legal Division	140
Mint, Bureau of the	141
Narcotics, Bureau of	145
United States Coast Guard	148
United States Savings Bonds Division	162
United States Secret Service	164

EXHIBITS

PUBLIC DEBT OPERATIONS

Treasury certificates of indebtedness, Treasury notes, and Treasury bonds

1. Offering of 2 percent certificates of Series C–1953	171
2. Details of certificate issues and allotments	172
3. Offering of 2⅛ percent Treasury notes of Series A–1953 and allotments	174
4. Allotments of 2¾ percent Treasury bonds of 1958 due June 15, 1958 (dated July 1, 1952)	175
5. Offering of 2½ percent Treasury bonds of 1958 and allotments	175
6. Call, February 13, 1953, for redemption on June 15, 1953, of 2 percent Treasury bonds of 1953–55, dated October 7, 1940	177
7. Offering of 3¼ percent Treasury bonds of 1978–83 and allotments	178

Digitized for FRASER
http://fraser.stlouisfed.org/
Federal Reserve Bank of St. Louis

Treasury bills

Page

8. Inviting tenders for Treasury bills dated July 3, 1952 ... 183
9. Acceptance of tenders for Treasury bills dated July 3, 1952 ... 184
10. Inviting tenders for the Tax Anticipation Series of Treasury bills dated June 3, 1953 ... 185
11. Acceptance of tenders for the Tax Anticipation Series of Treasury bills dated June 3, 1953 ... 187
12. Summary of Treasury bill information contained in press releases ... 187
13. Seventh amendment, January 12, 1953, to Department Circular No. 418, relating to Treasury bills ... 190

United States savings bonds and savings notes

14. Second amendment, July 7, 1952, to Department Circular No. 750, Revised, regulations governing payments by banks and other financial institutions in connection with the redemption of United States savings bonds ... 190
15. First amendment, April 6, 1953, to Department Circular No. 530, Seventh revision, regulations governing United States savings bonds ... 191
16. Revision, April 8, 1953, of Department Circular No. 888, regulations governing the special endorsement of United States savings bonds of any series and the payment of matured Series F and G bonds by eligible paying agents ... 192
17. Offering of Treasury savings notes of Series B ... 195

OBLIGATIONS GUARANTEED BY THE UNITED STATES

18. Partial redemption, before maturity, of 2¾ percent mutual mortgage insurance fund debentures, Series E (tenth call) ... 201
19. Summary of information contained in circulars pertaining to calls for partial redemption, before maturity, of insurance fund debentures ... 203

TAXATION DEVELOPMENTS

20. Message from the President, May 20, 1953, transmitting recommendations for tax legislation ... 204
21. Statement of Under Secretary of the Treasury Folsom before Subcommittee No. 2 of the Select Committee on Small Business, House of Representatives, May 21, 1953 ... 208
22. List of topics considered by the House Ways and Means Committee in hearings on general revenue revision ... 213
23. Statement of Secretary of the Treasury Humphrey before the House Ways and Means Committee, June 1, 1953, on extension of the excess profits tax ... 214
24. Letter of Under Secretary of the Treasury Folsom, June 12, 1953, to Representative Thomas B. Curtis, member of the House Ways and Means Committee on extension of the excess profits tax ... 219
25. Letter of Secretary of the Treasury Humphrey, April 13, 1953, to the Chairman of the House Ways and Means Committee urging corrective legislation for abuses of the exemption for income earned abroad by United States citizens ... 220
26. Memorandum of disapproval by the President, August 6, 1953, with respect to H. R. 157, to exempt moving pictures from the admissions tax ... 220
27. Letter of Under Secretary of the Treasury Folsom, March 31, 1953, to the Chairman of the House Ways and Means Committee on H. R. 1215, extending the bonding period for distilled spirits ... 221
28. Miscellaneous revenue legislation enacted during the fiscal year 1953, Eighty-third Congress, First Session ... 223

INTERNATIONAL FINANCIAL AND MONETARY DEVELOPMENTS

29. Communiqué, March 7, 1953, on economic and financial discussions between representatives of the United States and the United Kingdom ... 224

Digitized for FRASER
http://fraser.stlouisfed.org/
Federal Reserve Bank of St. Louis

Page

30. Statement by Secretary of the Treasury Humphrey before the Joint Session of the Senate Foreign Relations Committee and the House Foreign Affairs Committee, May 5, 1953, on extension of the Mutual Security Program 225
31. Press release, June 9, 1953, on the signing of a Stabilization Agreement between the United States and Mexico 226
32. Press release and notice, May 6, 1953, on countervailing duties on imports of wool tops from Uruguay 227
33. Agreement, February 27, 1953, relating to the indebtedness of Germany for awards made by the Mixed Claims Commission, United States and Germany, and a discussion of the agreement 228
34. Letter of Secretary of the Treasury Humphrey, May 26, 1953, to the Chairman, Foreign Relations Committee on the agreements relating to arrangements for the German external debt settlement 234
35. Statement, September 10, 1953, by W. Randolph Burgess, Temporary Alternate Governor for the United States, at the discussion of the Annual Report of the International Monetary Fund 234

ADDRESSES AND STATEMENTS BY THE SECRETARY OF THE TREASURY AND OTHER TREASURY OFFICIALS

36. General statement by Secretary of the Treasury Humphrey, March 10, 1953, before the Subcommittee of the House Committee on Appropriations 237
37. Address by Secretary of the Treasury Humphrey before members of the Associated Press, New York City, April 20, 1953 239
38. Address by Secretary of the Treasury Humphrey at the Governors' Conference, Seattle, Wash., August 3, 1953 242
39. Address by Secretary of the Treasury Humphrey before the American Bankers Association, Washington, D. C., September 22, 1953 246
40. Address by Secretary of the Treasury Humphrey before the Investment Bankers Association of America, Hollywood, Fla., December 1, 1953 250
41. Statement by Secretary of the Treasury Humphrey, April 13, 1953, on the 30-year 3¼ percent Treasury bonds 255
42. Statement by Secretary of the Treasury Humphrey, June 24, 1953, on the Federal Reserve reduction of reserve requirements 255
43. Statement by Secretary of the Treasury Humphrey, August 3, 1953, on the postponement of action on increasing the debt limit 255
44. Address by Under Secretary of the Treasury Folsom before the Special Tax Conference of the National Industrial Conference Board, New York City, April 16, 1953 256
45. Address by Deputy to the Secretary Burgess before the National Association of Mutual Savings Banks, Washington, D. C., May 12, 1953 260
46. Address by Deputy to the Secretary Burgess before the American Bankers Association, Washington, D. C., September 23, 1953 262
47. Address by Deputy to the Secretary Burgess before the National Foreign Trade Convention, New York City, November 10, 1953 266
48. Statement by Deputy to the Secretary Burgess before the Senate Banking Committee, May 20, 1953, on loans to small business 270

ORGANIZATION AND PROCEDURE

49. Treasury Department orders relating to organization and procedure 270

MISCELLANEOUS

50. Treasury Department and General Accounting Office Joint Regulation No. 4 issued June 30, 1953, under the Budget and Accounting Procedures Act of 1950 306
51. Regulation, approved June 30, 1953, governing the establishment and maintenance of disbursing officers' checking accounts 307
52. Regulation, approved June 24, 1953, with respect to fiscal internal audit in the Treasury Department 308
53. Regulations, approved November 21, 1952, governing the withholding of State and Territorial income taxes from the compensation of Federal employees 310

Digitized for FRASER
http://fraser.stlouisfed.org/
Federal Reserve Bank of St. Louis

Fiscal Year Ended June 30, 1953

Page

54. Letter of the Postmaster General to the Secretary of the Treasury certifying extraordinary expenditures contributing to the deficiencies of postal revenue for the fiscal year 1953 ... 313
55. Secretaries, Under Secretaries, and Assistant Secretaries of the Treasury Department from September 11, 1789, to January 20, 1953, and the Presidents under whom they served ... 314

TABLES

Bases of tables ... 321
Treasury fund structure ... 324

FISCAL OPERATIONS

1. Summary of fiscal operations, 1932–53 and monthly 1953 ... 326

RECEIPTS AND EXPENDITURES

2. Receipts and expenditures, 1789–1953 ... 328
3. Budget receipts and expenditures, in detail, monthly for 1953 and totals for 1952 and 1953 ... 334
4. Trust account and other transactions, in detail, monthly for 1953 and totals for 1952 and 1953 ... 356
5. Budget receipts and expenditures by major classifications, 1945–53 ... 366
6. Trust account and other transactions by major classifications, 1945–53 ... 369
7. Internal revenue collections by tax sources, 1929–53 ... 371
8. Customs collections and refunds, 1952 and 1953 ... 376
9. Postal receipts and expenditures, 1911–53 ... 377
10. Treasury cash income and outgo, 1944–53 ... 378

PUBLIC DEBT, GUARANTEED OBLIGATIONS, ETC.

Outstanding public debt, guaranteed obligations, etc.

11. Statutory limitation on the public debt and guaranteed obligations, June 30, 1953 ... 382
12. Debt outstanding subject to statutory debt limitation as of selected dates ... 383
13. Public debt and guaranteed obligations, June 30, 1934–53 ... 383
14. Principal of the public debt, 1790–1953 ... 384
15. Public debt by security classes, June 30, 1943–53 ... 386
16. Guaranteed obligations held outside the Treasury, classified by issuing Government corporations and other business-type activities, June 30, 1943–53 ... 388
17. Contingent liabilities, June 30, 1943–53 ... 389
18. Maturity distribution of marketable, interest-bearing public debt and guaranteed obligations, June 30, 1943–53 ... 389
19. Summary of public debt and guaranteed obligations by security classes, June 30, 1953 ... 390
20. Description of public debt issues outstanding June 30, 1953 ... 392
21. Description of guaranteed obligations held outside the Treasury, June 30, 1953 ... 406
22. Description of contingent liabilities outstanding June 30, 1953 ... 408

Operations in the public debt, etc.

23. Issues, maturities, and redemptions of interest-bearing public debt securities, excluding special issues, July 1952–June 1953 ... 409
24. Certificates of indebtedness, special series, issues and redemptions, 1953 ... 427
25. Public debt receipts and expenditures by security classes, monthly for 1953 and totals for 1952 and 1953 ... 428
26. Changes in public debt issues, 1953 ... 436
27. Public debt increases and decreases, and balances in general fund, 1916–53 ... 453
28. Statutory debt retirements, 1918–53 ... 454
29. Cumulative sinking fund, 1921–53 ... 455
30. Transactions on account of the cumulative sinking fund, 1953 ... 455

Digitized for FRASER
http://fraser.stlouisfed.org/
Federal Reserve Bank of St. Louis

United States savings bonds and Treasury savings notes

Page

31. Summary of sales and redemptions of savings bonds by series, 1935–53 and monthly 1953 456
32. Sales and redemptions of Series E through K savings bonds by series, 1941–53 and monthly 1953 457
33. Sales of Series E through K savings bonds by denominations, 1941–53 and monthly 1953 461
34. Redemptions of Series E through K savings bonds by denominations, 1941–53 and monthly 1953 463
35. Sales of Series E through K savings bonds by States, 1953 and cumulative 465
36. Percent of savings bonds sold in each year redeemed through each yearly period thereafter, by denominations 466
37. Sales and redemptions of Treasury savings notes, August 1941–June 1953 470

Interest on public debt and guaranteed obligations

38. Amount of interest-bearing public debt outstanding, the computed annual interest charge, and the computed rate of interest, June 30, 1916–53, and at end of each month during 1953 471
39. Computed annual interest charge and computed annual interest rate on the public debt by security classes, June 30, 1939–53 472
40. Interest on the public debt becoming due and payable by security classes, 1950–53 474
41. Interest paid on the public debt and guaranteed obligations by tax status, 1940–53 475

Prices and yields of securities

42. Average yields of long-term Treasury bonds by months, January 1930–June 1953 476
43. Prices and yields of marketable public debt issues, June 30, 1952 and 1953, and price ranges since first traded 477

GOLD, SILVER, AND GENERAL FUND ASSETS AND LIABILITIES

44. Assets and liabilities of the Treasury, June 30, 1952 and 1953 479

TRUST FUNDS AND CERTAIN OTHER ACCOUNTS OF THE FEDERAL GOVERNMENT

45. Holdings of Federal securities by Government agencies and accounts, June 30, 1943–53 480
46. Adjusted service certificate fund 482
47. Ainsworth Library fund, Walter Reed General Hospital 482
48. Alien property trust fund 483
49. Civil service retirement and disability fund 483
50. District of Columbia teachers' retirement and annuity fund—Assets held by the Treasury Department 485
51. District of Columbia water fund—Investments held by the Treasury Department 485
52. Assets held by the Treasury Department under relief and rehabilitation, Workmen's Compensation Act within the District of Columbia 486
53. Federal old-age and survivors insurance trust fund 486
54. Foreign service retirement and disability fund 488
55. Library of Congress trust fund 489
56. Relief and rehabilitation, Longshoremen's and Harbor Workers' Compensation Act, as amended—Assets held by the Treasury Department 491
57. National Archives gift fund 491
58. National park trust fund 492
59. National service life insurance fund 493
60. Pershing Hall Memorial fund 494
61. Public Health Service gift funds—Investments held by the Treasury Department 494

Digitized for FRASER
http://fraser.stlouisfed.org/
Federal Reserve Bank of St. Louis

Page

62. Railroad retirement account ... 495
63. Unemployment trust fund ... 496
64. U. S. Government life insurance fund—Investments ... 500
65. U. S. Naval Academy general gift fund ... 500
66. Special trust account for the payment of bonds of the Philippines, its provinces, cities, and municipalities, issued prior to May 1, 1934, under authority of acts of Congress, status June 30, 1953 ... 501

CORPORATIONS AND CERTAIN OTHER BUSINESS-TYPE ACTIVITIES OF THE GOVERNMENT

67. Borrowing power and outstanding issues of Government corporations and certain other business-type activities whose obligations are guaranteed by the United States or issued to the Secretary of the Treasury, June 30, 1953 ... 501
68. Treasury holdings of bonds and notes issued by Government corporations and other business-type activities, June 30, 1943–53 ... 503
69. Description of Treasury holdings of bonds and notes issued by Government corporations and other business-type activities, June 30, 1953 ... 504
70. Treasury holdings of bonds and notes issued to Government corporations and other business-type activities, and related current year transactions, 1953 ... 506
71. Comparative statement of the assets, liabilities, and capital of Government corporations and certain business-type activities, June 30, 1944–53 ... 508
72. Balance sheets of Government corporations and certain other business-type activities, June 30, 1953 ... 510
73. Income and expense of Government corporations and certain other business-type activities, 1953 ... 522
74. Source and application of funds of Government corporations and certain other business-type activities, 1953 ... 532
75. Restoration of capital impairment of the Commodity Credit Corporation, June 30, 1953 ... 543
76. Reconstruction Finance Corporation notes canceled and recovered through June 30, 1953 ... 543
77. Securities owned by the United States Government (other than World War I and World War II foreign government obligations), June 30, 1953, and changes during 1953 ... 544
78. Dividends, interest, etc., received by the Treasury from Government corporations and other enterprises, 1953 ... 548

STOCK AND CIRCULATION OF MONEY IN THE UNITED STATES

79. Stock of money, money in the Treasury, in the Federal Reserve Banks, and in circulation, by kinds, June 30, 1953 ... 549
80. Stock of money, money in the Treasury, in the Federal Reserve Banks, and in circulation, June 30, 1913–53 ... 551
81. Stock of money, by kinds, June 30, 1913–53 ... 552
82. Money in circulation, by kinds, June 30, 1913–53 ... 553
83. Paper currency issued and redeemed during 1953, and outstanding June 30, 1953, by classes and denominations ... 554

CUSTOMS STATISTICS

84. Summary of customs collections and expenditures, 1953 ... 555
85. Customs collections and payments, by districts, 1953 ... 556
86. Values of dutiable and taxable imports for consumption and estimated duties and taxes collected by tariff schedules, 1952 and 1953 ... 558
87. Value of dutiable imports and amounts of duties collected at specific, ad valorem, and compound rates, 1938–1953 ... 559
88. Estimated customs duties, value of imports entered for consumption and ratio of duties to value of imports, calendar years 1942–52 and monthly January 1952–June 1953 ... 560
89. Estimated customs duties, value of dutiable imports, and ratio of duties to value of imports, by tariff schedules, calendar years 1942–52 and monthly January 1952–June 1953 ... 561

Digitized for FRASER
http://fraser.stlouisfed.org/
Federal Reserve Bank of St. Louis

Page

90. Value of dutiable imports and estimated duties collected, by countries, 1952 and 1953 565
91. Entries of merchandise, 1952 and 1953 566
92. Vehicles and persons entering the United States, 1952 and 1953 566
93. Airplanes and airplane passengers entering the United States, 1952 and 1953 567
94. Drawback transactions, 1952 and 1953 567
95. Principal commodities on which drawback was paid, 1952 and 1953 568
96. Seizures for violations of customs laws, 1952 and 1953 568
97. Seizures for violations of customs laws, by agencies participating, 1953 569
98. Investigative and patrol activities, 1952 and 1953 569

FEDERAL AID TO STATES

99. Expenditures for Federal aid to States, individuals, etc., 1930, 1940, 1950, and 1953 570
100. Expenditures made by the Government as direct payments to States under cooperative arrangements and expenditures within States which provided relief and other aid, 1953 576

GOVERNMENT LOSSES IN SHIPMENT

101. Status June 30, 1953, of the revolving fund established under authority of the Government Losses in Shipment Act 591
102. Value of shipments made under coverage of the Government Losses in Shipment Act, as amended, 1938–53 591
103. Estimated amounts of insurance premium savings under coverage of the Government Losses in Shipment Act, as amended, 1938–53 592
104. Agreements of indemnity issued by the Treasury under authority of the Government Losses in Shipment Act, as amended, August 10, 1939–June 30, 1953 592
105. Number and amount of claims made and settled under authority of the Government Losses in Shipment Act, as amended, August 15, 1937–June 30, 1953 592

INTERNATIONAL CLAIMS

106. Status of the Mexican claims fund, June 30, 1953 593
107. Number and amount of awards of the Mixed Claims Commission, United States and Germany, certified to the Secretary of the Treasury by the Secretary of State, the amount paid, and balance due, through June 30, 1953 594

GOLD AND CURRENCY TRANSACTIONS AND FOREIGN GOLD AND DOLLAR HOLDINGS

108. United States net gold transactions with foreign countries, 1951–53 596
109. Estimated gold and short-term dollar resources of foreign countries, June 30, 1952 and 1953 597
110. Assets and liabilities of the exchange stabilization fund, June 30, 1952 and 1953 599
111. Foreign currency transactions during 1953 and balances June 30, 1952 and 1953 601

INDEBTEDNESS OF FOREIGN GOVERNMENTS

112. Indebtedness of foreign governments to the United States arising from World War I, and payments thereon, July 1, 1953 603
113. World War I indebtedness of Germany to the United States and amounts paid and not paid, June 30, 1953 604
114. Summary of amounts billed, collected, and balances due the United States under lend-lease and surplus property repayment agreements (World War II), June 30, 1953 605
115. Outstanding indebtedness of foreign countries on United States Government credits, June 30, 1953, by area, country, and type 608

Digitized for FRASER
http://fraser.stlouisfed.org/
Federal Reserve Bank of St. Louis

OWNERSHIP OF GOVERNMENTAL SECURITIES

Page

116. Estimated ownership of all interest-bearing governmental securities outstanding, classified by type of issuer, June 30, 1941–53 610
117. Estimated distribution of interest-bearing governmental securities outstanding June 30, 1941–53, classified by tax status and type of issuer 612
118. Summary of Treasury survey of ownership of interest-bearing public debt and guaranteed obligations, June 30, 1952 and 1953 614

BUDGET ESTIMATES

119. Budget receipts and expenditures, actual for 1953 and estimated for 1954 and 1955 616
120. Trust account and other transactions, actual for 1953 and estimated for 1954 and 1955 619
121. Effect of financial operations on the public debt, actual for 1953 and estimated for 1954 and 1955 620

INDEX 621

NOTE

In tables where figures have been rounded to a specified unit and where calculations have been made from unrounded figures, the details may not check to the totals shown.

Digitized for FRASER
http://fraser.stlouisfed.org/
Federal Reserve Bank of St. Louis

SECRETARIES, UNDER SECRETARIES, AND ASSISTANT SECRETARIES OF THE TREASURY DEPARTMENT FROM JANUARY 20, 1953, TO NOVEMBER 15, 1953,[1] AND THE PRESIDENTS UNDER WHOM THEY SERVED

Term of service		Official	Served under—	
From	To		Secretary of the Treasury	President
		Secretary of the Treasury		
Jan. 21, 1953	----------	George M. Humphrey, Ohio	----------	Eisenhower.
		Under Secretary		
Jan. 28, 1953	----------	Marion B. Folsom, New York	Humphrey	Eisenhower.
		Deputy to the Secretary		
Jan. 21, 1953	----------	W. Randolph Burgess, New York	Humphrey	Eisenhower.
		Assistant Secretaries		
Jan. 24, 1952	----------	Andrew N. Overby, District of Columbia.	Snyder, Humphrey	Truman, Eisenhower.
Jan. 28, 1953	----------	H. Chapman Rose, Ohio	Humphrey	Eisenhower.
		Fiscal Assistant Secretary		
Mar. 16, 1945	----------	Edward F. Bartelt, Illinois	Morgenthau, Vinson, Snyder, Humphrey	Roosevelt, Truman, Eisenhower.
		Administrative Assistant Secretary		
Aug. 2, 1950	----------	William W. Parsons, California	Snyder, Humphrey	Truman, Eisenhower.

[1] For officials from Sept. 11, 1789, through Jan. 20, 1953, see exhibit 55.

Digitized for FRASER
http://fraser.stlouisfed.org/
Federal Reserve Bank of St. Louis

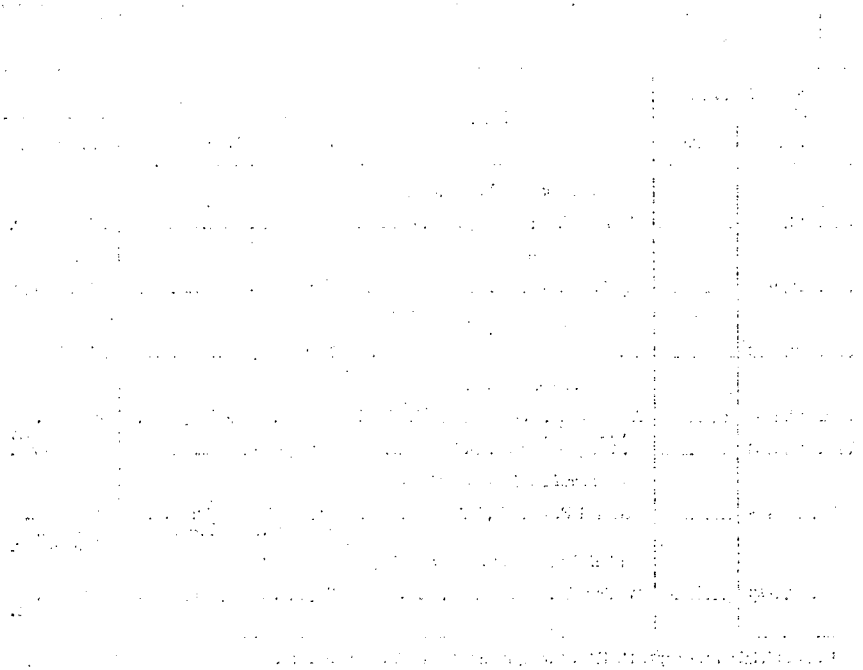

Digitized for FRASER
http://fraser.stlouisfed.org/
Federal Reserve Bank of St. Louis

PRINCIPAL ADMINISTRATIVE AND STAFF OFFICERS OF THE TREASURY DEPARTMENT AS OF NOVEMBER 15, 1953

SECRETARY

GEORGE M. HUMPHREY

Marion B. Folsom	Under Secretary of the Treasury.
Willis D. Gradison, Jr.	Assistant to the Under Secretary.
Dan Throop Smith	Assistant to the Secretary and Supervisor, Analysis Staff.
Eugene E. Oakes	Chief, Tax Division, Analysis Staff.
Robert P. Mayo	Chief, Debt Division, Analysis Staff.
Kenneth W. Gemmill	Assistant to the Secretary and Head, Legal Advisory Staff.
William W. Parsons	Administrative Assistant Secretary of the Treasury.
Willard L. Johnson	Budget Officer.
Howard M. Nelson	Assistant Budget Officer.
James H. Hard II	Director of Personnel.
Joseph A. Jordan	Assistant Director of Personnel.
Paul McDonald	Director of Administrative Services.
Edward E. Berney	Chief, Buildings Surveys and Maintenance Division.
Henry L. Merricks	Chief, Office Services Division.
W. Randolph Burgess	Deputy to the Secretary.
Andrew N. Overby	Assistant Secretary.
Theodore W. Braun	Assistant to the Secretary.
David M. Kennedy	Assistant to the Secretary.
Frank A. Southard, Jr.	Special Assistant to the Secretary.
Edward F. Bartelt	Fiscal Assistant Secretary of the Treasury.
William T. Heffelfinger	Assistant to the Fiscal Assistant Secretary.
Hampton A. Rabon, Jr.	Technical Assistant to the Fiscal Assistant Secretary.
Martin L. Moore	Technical Assistant to the Fiscal Assistant Secretary.
Frank F. Dietrich	Technical Assistant to the Fiscal Assistant Secretary.
George F. Stickney	Head, Fiscal Service Operations and Methods Staff.
H. Chapman Rose	Assistant Secretary of the Treasury.
Capt. Ernest R. Feidler, U. S. C. G.	Aide and Assistant to the Assistant Secretary.
John P. Weitzel	Assistant to the Assistant Secretary.
Elmer T. Acken	Assistant to the Assistant Secretary.
Nils A. Lennartson	Assistant to the Secretary (for public affairs).
Malachi L. Harney	Technical Assistant to the Secretary for Enforcement.
Elbert P. Tuttle	Acting Personnel Security Officer.

OFFICE OF THE GENERAL COUNSEL

Elbert P. Tuttle	General Counsel.
Elting Arnold	Assistant General Counsel.
John K. Carlock	Assistant General Counsel.
Charles R. McNeill	Assistant General Counsel.
Daniel A. Taylor	Assistant General Counsel.
Kenneth W. Gemmill	Head, Legal Advisory Staff (Assistant to the Secretary).
Raphael Sherfy	Associate Head, Legal Advisory Staff.
Frederick C. Lusk	Assistant Head, Legal Advisory Staff.
Robert F. Magill	Assistant Head, Legal Advisory Staff.
Hugo A. Ranta	Assistant to the General Counsel.
George Bronz	Special Assistant to the General Counsel.
Lawrence Linville	Special Assistant to the General Counsel.
Kenneth S. Harrison	Chief Counsel, U. S. Coast Guard.
Trevor V. Roberts	Chief Counsel, Office of the Comptroller of the Currency.
Robert Chambers	Chief Counsel, Bureau of Customs.
Edwin F. Rains	Chief Counsel, Foreign Assets Control.
Daniel A. Taylor	Chief Counsel, Internal Revenue Service.
Elting Arnold	Chief Counsel, Office of International Finance.
Alfred L. Tennyson	Chief Counsel, Bureau of Narcotics.
Wiley M. Fuller	Chief Counsel, Bureau of the Public Debt.
George F. Reeves	Chief Counsel to the Fiscal Assistant Secretary.

OFFICE OF INTERNATIONAL FINANCE

George H. Willis	Director.
Charles Dillon Glendinning	Deputy Director and Secretary, National Advisory Council.
William L. Hebbard	Assistant Director.
Elting Arnold	Acting Director, Foreign Assets Control.

OFFICE OF THE COMPTROLLER OF THE CURRENCY

Ray M. Gidney	Comptroller of the Currency.
L. A. Jennings	First Deputy Comptroller of the Currency.
W. M. Taylor	Second Deputy Comptroller of the Currency.
G. W. Garwood	Third Deputy Comptroller of the Currency.
W. P. Folger	Chief National Bank Examiner.

Digitized for FRASER
http://fraser.stlouisfed.org/
Federal Reserve Bank of St. Louis

BUREAU OF CUSTOMS

Vacancy	Commissioner of Customs.
D. B. Strubinger	Assistant Commissioner of Customs.
W. R. Johnson	Special Assistant to the Commissioner.
Burke H. Flinn	Administrative Officer.
Walter G. Roy	Deputy Commissioner of Appraisement Administration.
C. A. Emerick	Deputy Commissioner of Investigations.
Lawton M. King	Deputy Commissioner of Management and Controls.
G. H. Griffith	Chief, Division of Drawbacks, Penalties, and Quotas.
W. E. Higman	Chief, Division of Classification, Entry, and Value.
J. W. Gulick	Chief, Division of Marine Administration.
J. F. Williams	Chief, Division of Technical Services.

BUREAU OF ENGRAVING AND PRINTING

Alvin W. Hall	Director, Bureau of Engraving and Printing.
Henry J. Holtzclaw	Associate Director.

BUREAU OF ACCOUNTS (IN THE FISCAL SERVICE)

Robert W. Maxwell	Commissioner of Accounts.
Gilbert L. Cake	Associate Commissioner.
Harold R. Gearhart	Deputy Commissioner—Central Accounts.
Boyd A. Evans	Deputy Commissioner—Accounting Systems.
Samuel J. Elson	Deputy Commissioner—Central Reports.
Edmund C. Nussear	Deputy Commissioner—Deposits and Investments.
Wallace E. Barker, Jr.	Assistant Commissioner for Administration.
Stephen P. Gerardi	Executive Assistant to the Commissioner.
Paul D. Banning	Chief Disbursing Officer.
Julian F. Cannon	Assistant Chief Disbursing Officer.
Charles O. Bryant	Assistant Chief Disbursing Officer.
George Friedman	Technical Assistant to the Commissioner.

BUREAU OF THE PUBLIC DEBT (IN THE FISCAL SERVICE)

Edwin L. Kilby	Commissioner of the Public Debt.
Donald M. Merritt	Assistant Commissioner.
Ross A. Heffelfinger, Jr.	Deputy Commissioner in Charge, Washington Office.
Charles D. Peyton	Deputy Commissioner in Charge, Chicago Office.

OFFICE OF THE TREASURER OF THE UNITED STATES (IN THE FISCAL SERVICE)

Ivy Baker Priest	Treasurer of the United States.
Catherine B. Cleary	Assistant Treasurer.
Edmund Doolan	Deputy and Acting Treasurer.
William T. Howell	Assistant Deputy Treasurer.

INTERNAL REVENUE SERVICE

T. Coleman Andrews	Commissioner of Internal Revenue.
O. Gordon Delk	Deputy Commissioner.
Harrell T. Vance	Assistant Commissioner (Administration).
Harry J. Trainor	Acting Assistant Commissioner (Inspection).
Justin F. Winkle	Assistant Commissioner (Operations).
Thomas C. Atkeson	Assistant Commissioner (Planning).
Norman A. Sugarman	Assistant Commissioner (Technical).
Leo Speer	Technical Advisor to the Commissioner.
Daniel A. Taylor	Chief Counsel.
I. W. Carpenter	Director of Praetice.

BUREAU OF THE MINT

Vacancy	Director of the Mint.
Leland Howard	Assistant Director.

BUREAU OF NARCOTICS

Harry J. Anslinger	Commissioner of Narcotics.
George W. Cunningham	Deputy Commissioner.
Benjamin T. Mitchell	Assistant to the Commissioner.

UNITED STATES COAST GUARD

Vice Admiral Merlin O'Neill	Commandant, U. S. Coast Guard.
Rear Admiral Alfred C. Richmond	Assistant Commandant and Chief of Staff.
Captain Ira E. Eskridge	Deputy Chief of Staff.
Rear Admiral Kenneth K. Cowart	Engineer in Chief.
Rear Admiral Halert C. Shepheard	Chief, Office of Merchant Marine Safety.
Rear Admiral Henry C. Perkins	Chief, Office of Operations.
Rear Admiral James A. Hirshfield	Chief, Office of Personnel.
Captain Charles B. Arrington	Comptroller.

UNITED STATES SAVINGS BONDS DIVISION

Earl O. Shreve	National Director.
James J. Newman	Assistant National Director.

Digitized for FRASER
http://fraser.stlouisfed.org/
Federal Reserve Bank of St. Louis

UNITED STATES SECRET SERVICE

U. E. Baughman	Chief, U. S. Secret Service.
Carl Dickson	Assistant Chief.
Harry E. Neal	Executive Aide to the Chief.
George W. Taylor	Administrative Officer.

TREASURY AWARDS COMMITTEE

Willard L. Johnson	Chairman.
James H. Stover	Vice Chairman.
James H. Hard II	Member.
Leland Howard	Member.
Henry J. Holtzclaw	Member.
Captain I. E. Eskridge, U. S. C. G.	Member.
John K. Carlock	Member.
William T. Heffelfinger	Member.
Malachi L. Harney	Member.
Harrell T. Vance	Member.
Lawton M. King	Member.

WAGE BOARD

James H. Hard II	Chairman.
Willard L. Johnson	Member.
William T. Heffelfinger	Member.

INTERDEPARTMENTAL SAVINGS BOND COMMITTEE

Edward F. Bartelt	Chairman.

FAIR EMPLOYMENT OFFICER

Maurace E. Roebuck.

Digitized for FRASER
http://fraser.stlouisfed.org/
Federal Reserve Bank of St. Louis

•ORGANIZATION OF THE DEPARTMENT OF THE TREASURY•

November 15, 1953

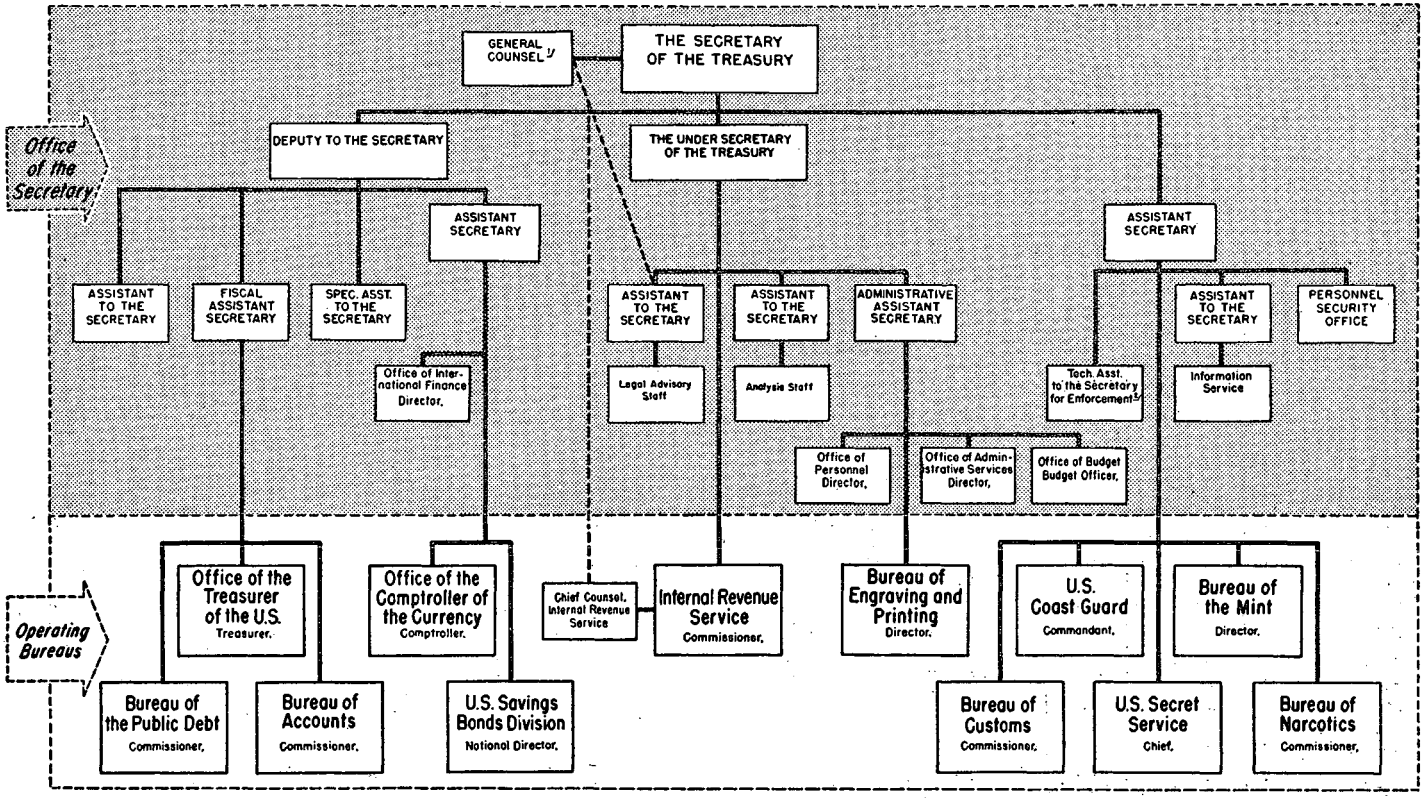

CHART 1.

[1] The General Counsel serves as legal advisor to the Secretary, his associates, and heads of bureaus.
[2] The Technical Assistant for Enforcement coordinates enforcement activities of the U. S. Secret Service, U. S. Coast Guard, Bureau of Customs, Bureau of Narcotics, and Internal Revenue Service.

Digitized for FRASER
http://fraser.stlouisfed.org/
Federal Reserve Bank of St. Louis

CONTENTS

Page

Transmittal and statement by the Secretary of the Treasury ---------- 1

REPORT ON FISCAL OPERATIONS

Summary of fiscal operations ---------- 5
Budget receipts and expenditures ---------- 7
Budget receipts in 1954 ---------- 7
Estimates of receipts in 1955 and 1956 ---------- 10
Budget expenditures in 1954 ---------- 15
Estimates of expenditures in 1955 and 1956 ---------- 17
Trust account and other transactions ---------- 18
General fund ---------- 19
Public debt operations and ownership of Federal securities ---------- 20
Public debt operations ---------- 22
Ownership of Federal securities ---------- 35
Corporations and certain other business-type activities of the Government 40
Securities owned by the United States Government ---------- 43
Taxation developments ---------- 43
International financial and monetary developments ---------- 54

ADMINISTRATIVE REPORTS

Summary of progress in management improvement ---------- 65
Changes in organization ---------- 68
Comptroller of the Currency, Bureau of the ---------- 69
Customs, Bureau of ---------- 72
Engraving and Printing, Bureau of ---------- 87
Fiscal Service ---------- 96
Internal Revenue Service ---------- 125
International Finance, Office of ---------- 133
Mint, Bureau of the ---------- 134
Narcotics, Bureau of ---------- 139
United States Coast Guard ---------- 142
United States Savings Bonds Division ---------- 156
United States Secret Service ---------- 158

EXHIBITS

Public Debt Operations

Treasury certificates of indebtedness, Treasury notes, and Treasury bonds

1. Offering of 2-1/2 percent tax anticipation certificates of Series C-1954 and allotments ---------- 165

Digitized for FRASER
http://fraser.stlouisfed.org/
Federal Reserve Bank of St. Louis

Page

2. Offering of 1-1/8 percent certificates of Series B-1955 ---------- 167
3. Details of certificate issues and allotments ---------- 169
4. Offering of 2-7/8 percent Treasury notes of Series A-1957 ---------- 171
5. Offering of 1-7/8 percent Treasury notes of Series B-1954 ---------- 172
6. Offering of 1-7/8 percent Treasury notes of Series A-1959 ---------- 174
7. Offering of 2-3/4 percent Treasury bonds of 1961---------- 177
8. Offering of 2-1/2 percent Treasury bonds of 1958 (additional issue)----- 178
9. Offering of 2-1/2 percent Treasury bonds of 1961---------- 180
10. Call, February 9, 1954, for redemption on June 15, 1954, of 2-1/4 percent Treasury bonds of 1952-55, dated February 25, 1942 ---------- 184
11. Call, February 9, 1954, for redemption on June 15, 1954, of 2-1/4 percent Treasury bonds of 1954-56, dated July 22, 1940---------- 184

Treasury bills

12. Inviting tenders for Treasury bills dated June 24, 1954 ---------- 185
13. Acceptance of tenders for Treasury bills dated June 24, 1954 ---------- 186
14. Inviting tenders for the Tax Anticipation Series of Treasury bills dated April 27, 1954---------- 186
15. Acceptance of tenders for the Tax Anticipation Series of Treasury bills dated April 27, 1954---------- 188
16. Summary of information pertaining to Treasury bills ---------- 188
17. Eighth amendment, July 3, 1953, to Department Circular No. 418, regulations governing Treasury bills---------- 191
18. Revision, February 23, 1954, of Department Circular No. 418, regulations governing Treasury bills---------- 191

Treasury savings notes and United States savings bonds

19. First amendment, September 25, 1953, to Department Circular No. 922, withdrawal of Treasury savings notes of Series B ---------- 194
20. Offering of Treasury savings notes of Series C ---------- 194
21. Suspension of sale of Treasury savings notes of Series C---------- 201
22. Exchange of Series F and G savings bonds at maturity for other series of savings bonds ---------- 201
23. Withdrawal of United States savings bonds from sale at local post offices in communities where other savings bond agents provide adequate facilities ---------- 201
24. Offset printing of $25 denomination Series E savings bonds ---------- 202
25. First amendment, February 23, 1954, to Department Circular No. 653, Third Revision, authorizing issuance of Series E savings bonds to trustees of an employees' savings plan, and authorizing an additional denomination of $100,000 of Series E savings bonds ---------- 203
26. Second amendment, February 23, 1954, to Department Circular No. 530, Seventh Revision, regulations governing United States savings bonds--- 206
27. Third amendment, May 25, 1954, to Department Circular No. 530, Seventh Revision, regulations governing United States savings bonds -------- 208

Obligations Guaranteed by the United States

28. Supplemental regulations governing Federal Housing Administration debentures---------- 209
29. Notices of call for partial redemption, before maturity, of 2-3/4 percent mutual mortgage insurance fund debentures, Series E (eleventh call) -- 211

Digitized for FRASER
http://fraser.stlouisfed.org/
Federal Reserve Bank of St. Louis

Fiscal Year Ended June 30, 1954

BINDING

Page

30. Summary of information contained in the notices of call for partial redemption, before maturity, of insurance fund debentures ---------- 212

Taxation Developments

31. Extract from the Budget Message of the President, January 21, 1954, transmitting proposals for tax legislation ---------- 214
32. Statement by Secretary of the Treasury Humphrey before the Joint Committee on the Economic Report, February 2, 1954 ---------- 219
33. Address telecast and broadcast by the President, March 15, 1954, on the tax program ---------- 221
34. Letter of Secretary of the Treasury Humphrey, March 17, 1954, to Speaker of the House of Representatives, Joseph W. Martin, Jr., urging enactment of the tax revision bill ---------- 224
35. Statement by Secretary of the Treasury Humphrey before the Senate Finance Committee, April 7, 1954, on the tax revision bill (H. R. 8300) ------- 225
36. Letter of Secretary of the Treasury Humphrey, April 8, 1954, to the Chairman of the Senate Finance Committee relative to the Treasury's participation in resolving technical suggestions concerning the tax revision bill ---------- 230
37. Remarks by Deputy to the Secretary Burgess before the Subcommittee on Economic Development of Committee on Economic Matters, Tenth Inter-American Conference, Caracas, Venezuela, March 13, 1954 -------- 231
38. Statement by the President, August 16, 1954, upon signing H. R. 8300, the Internal Revenue Code of 1954 ---------- 233
39. Remarks by Under Secretary of the Treasury Folsom before the American Management Association, New York City, August 19, 1954, on the philosophy of the new tax bill ---------- 234
40. Statement by Secretary of the Treasury Humphrey, March 2, 1954, on proposed reductions in excise taxes ---------- 242
41. Summary of the Excise Tax Reduction Act of 1954 ---------- 242
42. Summary of the act to revise the internal revenue laws of the United States 246
43. Letter of Secretary of the Treasury Humphrey, April 26, 1954, to the Chairman of the Senate Committee on the Judiciary, on a proposed constitutional amendment relative to taxes on incomes, inheritances, and gifts - 287
44. Miscellaneous revenue legislation enacted by the Eighty-third Congress, Second Session ---------- 288

International Financial and Monetary Developments

45. Announcement, February 18, 1954, by Secretary of the Treasury Humphrey of the signing of a stabilization agreement between the United States and Peru ---------- 289
46. Press release, April 17, 1954, on the change in rate of the Mexican peso - 289
47. Statement by Deputy to the Secretary Burgess before the Subcommittee on Federal Reserve Matters of the Senate Banking and Currency Committee, March 29, 1954, on gold ---------- 290
48. Statement by Deputy to the Secretary Burgess before the Senate Banking and Currency Committee, June 15, 1954, on the Export-Import Bank--- 296
49. Remarks by Assistant Secretary of the Treasury Rose before the World Trade Conference, Washington, D. C., May 17, 1954 ---------- 297
50. Statement by Assistant Secretary of the Treasury Rose before the House Ways and Means Committee, June 22, 1954, on customs simplification - 301

Digitized for FRASER
http://fraser.stlouisfed.org/
Federal Reserve Bank of St. Louis

Page

51. Remarks by Assistant Secretary of the Treasury Overby before the Milwaukee Association of Commerce and Milwaukee World Trade Club, Milwaukee, Wis., May 17, 1954 ---------- 305
52. Remarks by Assistant Secretary of the Treasury Overby before the United States Council of the International Chamber of Commerce, New York City, December 16, 1953 ---------- 309
53. Statement of the Governor for the United States, Secretary of the Treasury Humphrey, at the ninth annual meeting of the Board of Governors of the International Monetary Fund and the International Bank for Reconstruction and Development, Washington, D. C., September 24, 1954 ---------- 312
54. Statement by Secretary of the Treasury Humphrey at a panel discussion before the Board of Governors of the International Bank for Reconstruction and Development, Washington, D. C., September 28, 1954 ------- 314
55. Statement by Under Secretary of the Treasury for Monetary Affairs Burgess at the discussion of the Annual Report of the International Monetary Fund, September 25, 1954 ---------- 317

Addresses and Statements by the Secretary of the Treasury and Other Treasury Officials

56. Statement by Secretary of the Treasury Humphrey before the Joint Committee on the Economic Report, February 2, 1954, on the reason for keeping Government deposits in banks ---------- 319
57. Remarks by Secretary of the Treasury Humphrey before the American Society of Newspaper Editors, Washington, D. C., April 15, 1954 ----- 320
58. Remarks by Secretary of the Treasury Humphrey before the Congress of Industrial Organizations Full Employment Conference, Washington, D. C., May 11, 1954 ---------- 323
59. Remarks by Secretary of the Treasury Humphrey following presentation of the Government Economy Award to former President Hoover, Senator Byrd, and Secretary Humphrey, New York City, May 25, 1954 ------- 328
60. Remarks by Under Secretary of the Treasury Folsom before the National Association of Manufacturers, New York City, December 3, 1953 ----- 329
61. Extracts from remarks by Under Secretary of the Treasury Folsom at the Bicentennial Celebration, Columbia University, New York City, June 4, 1954 ---------- 333
62. Statement by Under Secretary of the Treasury Folsom before the Senate Committee on Post Office and Civil Service, June 10, 1954, on group life insurance for Federal employees ---------- 334
63. Extracts from remarks by Under Secretary of the Treasury Folsom before the National Council for Community Improvement, Washington, D. C., June 24, 1954 ---------- 338
64. Remarks by Deputy to the Secretary Burgess before the National Association of Manufacturers, New York City, December 3, 1953 ---------- 338
65. Address by Deputy to the Secretary Burgess at a joint meeting of the American Economic Association and the American Finance Association, Washington, D. C., December 29, 1953 ---------- 341
66. Statement by Deputy to the Secretary Burgess before the Subcommittee on Federal Reserve Matters of the Senate Committee on Banking and Currency, May 13, 1954, on extending the authority of the Federal Reserve Banks to purchase securities directly from the Treasury ------ 347
67. Extract from an address by Deputy to the Secretary Burgess before the Graduate School of Banking, American Bankers Association, New Brunswick, N. J., June 18, 1954 ---------- 348

Digitized for FRASER
http://fraser.stlouisfed.org/
Federal Reserve Bank of St. Louis

Fiscal Year Ended June 30, 1954

Organization and Procedure

Page

68. Treasury Department orders relating to organization and procedure ---- 350

Reporting and Accounting Changes

69. Joint proposal by the Secretary of the Treasury, the Director of the Bureau of the Budget, and the Comptroller General of the United States to improve the receipt and expenditure reports of the Federal Government (October 5, 1953) ---------- 382
70. Joint statement by the Secretary of the Treasury, the Director of the Bureau of the Budget, and the Comptroller General of the United States, relative to changes in Treasury reporting (February 17, 1954) ---------- 385
71. Regulations governing reports of certain cash transactions of the United States Government (Department Circular No. 940, February 17, 1954)-- 386
72. Statement regarding a system of central accounts for the United States Government (Department Circular No. 945, May 11, 1954)---------- 387
73. Regulations governing the direct deposit of collections by certain departments and agencies (Department Circular No. 937, January 18, 1954) -- 391
74. Regulations governing the purchase, custody, transfer, and sale of foreign exchange by executive departments and agencies (Department Circular No. 930, October 19, 1953)---------- 394
75. Regulations for the administration of foreign currencies and credits under disposition of surplus property abroad and lend-lease settlements (Department Circular No. 799, October 19, 1954)---------- 397
76. Regulations governing deposit of public moneys and payment of Government checks (Department Circular No. 176 (Revised), April 26, 1954)------ 398

Miscellaneous

77. Regulations governing the making of loans to public or private agencies of the United States pursuant to the Refugee Relief Act of 1953 (Department Circular No. 932, December 1, 1953) ---------- 400
78. Letter of the Postmaster General to the Secretary of the Treasury certifying extraordinary expenditures contributing to the deficiencies of postal revenue for the fiscal year 1954---------- 402

TABLES

Bases of tables ---------- 407
Treasury fund structure ---------- 409

Summary of Fiscal Operations

1. Summary of fiscal operations, fiscal years 1932-54 and monthly 1954 --- 412

Receipts and Expenditures

2. Receipts and expenditures, fiscal years 1789-1954 ---------- 414
3. Budget receipts and expenditures, monthly for fiscal year 1954 and totals for 1953 and 1954---------- 420
4. Trust account and other transactions, monthly for fiscal year 1954 and totals for 1953 and 1954 ---------- 434
5. Budget receipts and expenditures by major classifications, fiscal years 1947-54 ---------- 444

Digitized for FRASER
http://fraser.stlouisfed.org/
Federal Reserve Bank of St. Louis

Page

6. Trust account and other transactions by major classifications, fiscal years 1946-54 ---------- 447
7. Budget receipts and expenditures, actual for fiscal year 1954 and estimated for 1955 and 1956 ---------- 449
8. Trust account and other transactions, actual for fiscal year 1954 and estimated for 1955 and 1956 ---------- 452
9. Effect of financial operations on the public debt, actual for fiscal year 1954 and estimated for 1955 and 1956 ---------- 453
10. Internal revenue collections by tax sources, fiscal years 1929-54 ---------- 454
11. Customs collections and refunds, fiscal years 1953 and 1954 ---------- 460
12. Postal receipts and expenditures, fiscal years 1911-54 ---------- 461
13. Treasury cash income and outgo, fiscal years 1947-54 ---------- 463

Public Debt, Guaranteed Obligations, Etc.

Outstanding public debt, guaranteed obligations, etc.

14. Statutory limitation on the public debt and guaranteed obligations, June 30, 1954 ---------- 467
15. Debt outstanding subject to statutory debt limitation as of selected dates - 468
16. Public debt and guaranteed obligations outstanding, June 30, 1934-54 ---- 468
17. Principal of the public debt, 1790-1954 ---------- 469
18. Summary of public debt and guaranteed obligations by security classes, June 30, 1954 ---------- 471
19. Public debt by security classes, June 30, 1944-54 ---------- 472
20. Guaranteed obligations held outside the Treasury, classified by issuing Government corporations and other business-type activities, June 30, 1944-54 ---------- 474
21. Certain contingent liabilities, June 30, 1944-54 ---------- 475
22. Maturity distribution of marketable, interest-bearing public debt and guaranteed obligations, June 30, 1944-54 ---------- 475
23. Description of public debt issues outstanding June 30, 1954 ---------- 476
24. Description of guaranteed obligations held outside the Treasury, June 30, 1954 ---------- 494
25. Description of certain contingent liabilities outstanding June 30, 1954 ---- 496

Operations in the public debt, etc.

26. Issues, maturities, and redemptions of interest-bearing public debt securities, excluding special issues, July 1953-June 1954 ---------- 497
27. Certificates of indebtedness, special series, issues and redemptions, fiscal year 1954 ---------- 517
28. Public debt receipts and expenditures by security classes, monthly for fiscal year 1954 and totals for 1953 and 1954 ---------- 518
29. Changes in public debt issues, fiscal year 1954 ---------- 526
30. Public debt increases and decreases, and balances in general fund, fiscal years 1916-54 ---------- 544
31. Statutory debt retirements, fiscal years 1918-54 ---------- 545
32. Cumulative sinking fund, fiscal years 1921-54 ---------- 546
33. Transactions on account of the cumulative sinking fund, fiscal year 1954 - 546

United States savings bonds and Treasury savings notes

34. Summary of sales and redemptions of savings bonds by series, fiscal years 1935-54 and monthly 1954 ---------- 547

Digitized for FRASER
http://fraser.stlouisfed.org/
Federal Reserve Bank of St. Louis

Fiscal Year Ended June 30, 1954

Page

35. Sales and redemptions of Series E through K savings bonds by series, fiscal years 1941-54 and monthly 1954 ---------- 548
36. Sales of Series E through K savings bonds by denominations, fiscal years 1941-54 and monthly 1954 ---------- 552
37. Redemptions of Series E through K savings bonds by denominations, fiscal years 1941-54 and monthly 1954 ---------- 554
38. Sales of Series E and H savings bonds by States, fiscal years 1953, 1954, and cumulative ---------- 556
39. Percent of savings bonds sold in each year redeemed through each yearly period thereafter, by denominations ---------- 557
40. Sales and redemptions of Treasury savings notes, August 1941-June 1954- 563

Interest on public debt and guaranteed obligations

41. Amount of interest-bearing public debt outstanding, the computed annual interest charge, and the computed rate of interest, June 30, 1916-54, and at end of each month during 1954 ---------- 564
42. Computed annual interest charge and computed annual interest rate on the public debt by security classes, June 30, 1939-54 ---------- 566
43. Interest on the public debt becoming due and payable by security classes, fiscal years 1951-54 ---------- 568
44. Interest paid on the public debt and guaranteed obligations, classified by tax status, fiscal years 1940-54 ---------- 569

Prices and yields of securities

45. Average yields of long-term Treasury bonds by months, January 1930-June 1954 ---------- 570
46. Prices and yields of marketable public debt issues, June 30, 1953 and 1954, and price ranges since first traded ---------- 572

Ownership of Governmental Securities

47. Estimated ownership of all interest-bearing governmental securities outstanding, classified by type of issuer, June 30, 1941-54 ---------- 574
48. Estimated distribution of interest-bearing governmental securities outstanding June 30, 1941-54, classified by tax status and type of issuer -- 576
49. Summary of Treasury survey of ownership of interest-bearing public debt and guaranteed obligations, June 30, 1953 and 1954 ---------- 578

Gold, Silver, and General Fund Assets and Liabilities

50. Assets and liabilities of the Treasury, June 30, 1953 and 1954 -------- 580

Trust Funds and Certain Other Accounts of the Federal Government

51. Holdings of Federal securities by Government agencies and accounts, at par value, June 30, 1944-54 ---------- 582
52. Adjusted service certificate fund, June 30, 1954 ---------- 586
53. Ainsworth Library fund, Walter Reed General Hospital, June 30, 1954 --- 587
54. Civil service retirement and disability fund, June 30, 1954---------- 588
55. District of Columbia teachers' retirement and annuity fund--Assets held by the Treasury Department, June 30, 1954 ---------- 589
56. District of Columbia water fund--Investments held by the Treasury Department, June 30, 1954 ---------- 589

Digitized for FRASER
http://fraser.stlouisfed.org/
Federal Reserve Bank of St. Louis

Page

57. Relief and rehabilitation, Workmen's Compensation Act, within the District of Columbia--Assets held by the Treasury Department, June 30, 1954-- 590
58. Federal old-age and survivors insurance trust fund, June 30, 1954 ----- 591
59. Foreign service retirement and disability fund, June 30, 1954--------- 593
60. Library of Congress trust fund, June 30, 1954 ---------- 594
61. Relief and rehabilitation, Longshoremen's and Harbor Workers' Compensation Act, as amended--Assets held by the Treasury Department, June 30, 1954 ---------- 596
62. National Archives gift fund, June 30, 1954 ---------- 596
63. National park trust fund, June 30, 1954 ---------- 597
64. National service life insurance fund, June 30, 1954 ---------- 598
65. Pershing Hall Memorial fund, June 30, 1954 ---------- 599
66. Public Health Service gift funds--Investments held by the Treasury Department, June 30, 1954 ---------- 599
67. Railroad retirement account, June 30, 1954 ---------- 600
68. Unemployment trust fund, June 30, 1954 ---------- 602
69. U. S. Government life insurance fund--Investments, June 30, 1954------ 606
70. U. S. Naval Academy general gift fund, June 30, 1954 ---------- 606
71. Special trust account for the payment of bonds of the Philippines, its provinces, cities, and municipalities, issued prior to May 1, 1934, under authority of acts of Congress, status as of June 30, 1954---------- 607

Corporations and Certain Other Business-Type Activities of the Government

72. Borrowing power and outstanding issues of Government corporations and certain other business-type activities whose obligations are guaranteed by the United States or issued to the Secretary of the Treasury, June 30, 1954 ---------- 608
73. Treasury holdings of bonds and notes issued by Government corporations and other business-type activities, June 30, 1944-54 ---------- 610
74. Description of Treasury holdings of bonds and notes issued by Government corporations and other business-type activities, June 30, 1954------- 612
75. Treasury holdings of bonds and notes issued to Government corporations and other business-type activities, and related current year transactions, fiscal year 1954---------- 615
76. Comparative statement of the assets, liabilities, and capital of Government corporations and certain other business-type activities, as of June 30, 1945-54 ---------- 616
77. Balance sheets of Government corporations and certain other business-type activities, as of June 30, 1954 ---------- 618
78. Income and expense of Government corporations and certain other business-type activities, fiscal year 1954 ---------- 630
79. Source and application of funds of Government corporations and certain other business-type activities, fiscal year 1954---------- 640
80. Restoration of capital impairment of the Commodity Credit corporation, as of June 30, 1954---------- 652
81. Reconstruction Finance Corporation notes canceled, and cash recoveries made through June 30, 1954---------- 653
82. Securities owned by the United States Government (other than World War I and World War II foreign government obligations), June 30, 1954, and changes during 1954---------- 654
83. Dividends, interest, and similar payments received by the United States Treasury from Government corporations and certain other business-type activities, fiscal year 1954 ---------- 659

Digitized for FRASER
http://fraser.stlouisfed.org/
Federal Reserve Bank of St. Louis

Stock and Circulation of Money in the United States

Page

84. Stock of money, money in the Treasury, in the Federal Reserve Banks, and in circulation, by kinds, June 30, 1954 ---------- 660
85. Stock of money, money in the Treasury, in the Federal Reserve Banks, and in circulation, June 30, 1913-1954 ---------- 662
86. Stock of money, by kinds, June 30, 1913-54 ---------- 663
87. Money in circulation, by kinds, June 30, 1913-54 ---------- 664
88. Location of gold, silver bullion at monetary value, and coin held in the Treasury on June 30, 1954 ---------- 665
89. Paper currency issued and redeemed during fiscal year 1954, and outstanding June 30, 1954, by classes and denominations ---------- 666

Customs Statistics

90. Summary of customs collections and expenditures, fiscal year 1954 ----- 667
91. Customs collections and payments, by districts, fiscal year 1954 ------ 668
92. Value of dutiable and taxable imports for consumption and estimated duties and taxes collected by tariff schedules, fiscal years 1953 and 1954 ---- 670
93. Value of dutiable imports and amounts of duties collected at specific, ad valorem, and compound rates, fiscal years 1939-1954 ---------- 671
94. Estimated customs duties, value of imports entered for consumption, and ratio of duties to value of dutiable imports and to value of all imports, calendar years 1943-53 and monthly January 1953-June 1954 -------- 672
95. Estimated customs duties, value of dutiable imports, and ratio of estimated duties to value of dutiable imports, by tariff schedules, calendar years 1943-53 and monthly January 1953-June 1954 ---------- 673
96. Value of dutiable imports for consumption and estimated duties collected, by countries, fiscal years 1953 and 1954 ---------- 677
97. Merchandise entries by number, fiscal years 1953 and 1954 ---------- 678
98. Vehicles and persons entering the United States, by number, fiscal years 1953 and 1954 ---------- 678
99. Airplanes and airplane passengers entering the United States, by number, fiscal years 1953 and 1954 ---------- 679
100. Drawback transactions, fiscal years 1953 and 1954 ---------- 679
101. Principal commodities on which drawback was paid, fiscal years 1953 and 1954 ---------- 680
102. Seizures for violations of customs laws, fiscal years 1953 and 1954 ----- 680
103. Seizures for violations of customs laws, classified according to agencies participating, fiscal year 1954 ---------- 681
104. Investigative and patrol activities, fiscal years 1953 and 1954 --------- 681

Federal Aid to States

105. Expenditures for Federal aid to States, individuals, etc., fiscal years 1930, 1940, 1950, and 1954 ---------- 682
106. Expenditures made by the Government as direct payments to States under cooperative arrangements and expenditures within States which provided relief and other aid, fiscal year 1954 ---------- 688

Government Losses in Shipment

107. Government losses in shipment revolving fund ---------- 703

Digitized for FRASER
http://fraser.stlouisfed.org/
Federal Reserve Bank of St. Louis

International Claims

Page

108. Mexican claims fund, status as of June 30, 1954 ---------- 705
109. Awards of the Mixed Claims Commission, United States and Germany, certified to the Secretary of the Treasury by the Secretary of State, through June 30, 1954 ---------- 706

Gold and Currency Transactions and Foreign Gold and Dollar Holdings

110. United States net gold transactions with foreign countries, fiscal years 1951-1954 ---------- 708
111. Estimated gold and short-term dollar resources of foreign countries, as of June 30, 1953 and 1954 ---------- 709
112. Assets and liabilities of the exchange stabilization fund, June 30, 1953 and 1954 ---------- 711
113. Foreign currency balances in the accounts of the United States Treasury Department, representing currencies acquired by the United States Government without purchase with dollars as of June 30, 1954 ---------- 713
114. Foreign currency transactions in the accounts of the United States Treasury Department representing currencies acquired by the United States Government without purchase with dollars, December 1, 1953, through June 30, 1954 ---------- 715

Indebtedness of Foreign Governments

115. Indebtedness of foreign governments to the United States arising from World War I, and payments thereon, as of June 30, 1954 ---------- 716
116. World War I indebtedness of Germany to the United States and amounts paid and not paid, June 30, 1954 ---------- 717
117. Summary of amounts billed, collected, and balances due the United States under lend-lease and surplus property repayment agreements (World War II), as of June 30, 1954 ---------- 718
118. Outstanding indebtedness of foreign countries on United States Government credits, as of June 30, 1954, by area, country, and type ---------- 721

Personnel

119. Number of employees in the departmental and field services of the Treasury Department quarterly from June 30, 1953, to June 30, 1954 ---------- 723

INDEX ---------- 725

Note

In tables where figures have been rounded to a specified unit and where calculations have been made fron unrounded figures, the details may not check to the totals shown.

Digitized for FRASER
http://fraser.stlouisfed.org/
Federal Reserve Bank of St. Louis

SECRETARIES, UNDER SECRETARIES, AND ASSISTANT SECRETARIES OF THE TREASURY DEPARTMENT FROM JANUARY 20, 1953, TO NOVEMBER 15, 1954,[1] AND THE PRESIDENTS UNDER WHOM THEY SERVED

Term of service		Official	Served under--	
From	To		Secretary of the Treasury	President
		Secretary of the Treasury		
Jan. 21, 1953	.....	George M. Humphrey, Ohio	.....	Eisenhower.
		Under Secretary		
Jan. 28, 1953	.....	Marion B. Folsom, New York	Humphrey	Eisenhower.
		Deputy to the Secretary		
Jan. 21, 1953	Aug. 2, 1954	W. Randolph Burgess, New York	Humphrey	Eisenhower.
		Under Secretary for Monetary Affairs[2]		
Aug. 3, 1954	.....	W. Randolph Burgess, New York	Humphrey	Eisenhower.
		Assistant Secretaries[2]		
Jan. 24, 1952	.....	Andrew N. Overby, District of Columbia	Snyder, Humphrey ...	Truman, Eisenhower.
Jan. 28, 1953	.....	H. Chapman Rose, Ohio	Humphrey	Eisenhower.
Sept. 20, 1954	.....	Laurence B. Robbins, Illinois	Humphrey	Eisenhower.
		Fiscal Assistant Secretary		
Mar. 16, 1945	.....	Edward F. Bartelt, Illinois	Morgenthau, Vinson, Snyder, Humphrey ...	Roosevelt, Truman, Eisenhower.
		Administrative Assistant Secretary		
Aug. 2, 1950	.....	William W. Parsons, California	Snyder, Humphrey ...	Truman, Eisenhower.

[1] For officials from Sept. 11, 1789, through Jan. 20, 1953, see exhibit 55, p. 314, in the 1953 annual report.

[2] The positions of Under Secretary for Monetary Affairs and an additional Assistant Secretary were established under the provisions of Public Law 516, 83rd Congress, approved July 22, 1954.

Digitized for FRASER
http://fraser.stlouisfed.org/
Federal Reserve Bank of St. Louis

Digitized for FRASER
http://fraser.stlouisfed.org/
Federal Reserve Bank of St. Louis

PRINCIPAL ADMINISTRATIVE AND STAFF OFFICERS OF THE TREASURY DEPARTMENT AS OF NOVEMBER 15, 1954

Secretary

George M. Humphrey

Marion B. Folsom	Under Secretary of the Treasury.
Willis D. Gradison, Jr.	Assistant to the Under Secretary.
Dan Throop Smith	Special Assistant to the Secretary and Supervisor, Analysis Staff.
Eugene E. Oakes	Chief, Tax Division, Analysis Staff.
Robert P. Mayo	Chief, Debt Division, Analysis Staff.
Laurens Williams	Assistant to the Secretary and Head, Legal Advisory Staff.
William W. Parsons	Administrative Assistant Secretary of the Treasury.
Willard L. Johnson	Budget Officer.
Howard M. Nelson	Assistant Budget Officer.
(Vacancy)	Director of Personnel.
Joseph A. Jordan	Assistant Director of Personnel.
Paul McDonald	Director of Administrative Services.
John D. Larson	Assistant Director of Administrative Services.
Edward E. Berney	Chief, Buildings Surveys and Maintenance Division.
Henry L. Merricks	Chief, Office Services Division.
W. Randolph Burgess	Under Secretary for Monetary Affairs.
Andrew N. Overby	Assistant Secretary.
Laurence B. Robbins	Assistant Secretary.
Harold T. Mason	Assistant to the Assistant Secretary.
Robert C. Maxwell	Assistant to the Assistant Secretary.
David M. Kennedy	Assistant to the Secretary.
Frank A. Southard, Jr.	Special Assistant to the Secretary.
Edward F. Bartelt	Fiscal Assistant Secretary of the Treasury.
William T. Heffelfinger	Assistant to the Fiscal Assistant Secretary.
Hampton A. Rabon, Jr.	Technical Assistant to the Fiscal Assistant Secretary.
Martin L. Moore	Technical Assistant to the Fiscal Assistant Secretary.
Frank F. Dietrich	Technical Assistant to the Fiscal Assistant Secretary.
George F. Stickney	Head, Fiscal Service Operations and Methods Staff.
H. Chapman Rose	Assistant Secretary of the Treasury.
Comdr. Q. R. Walsh, U. S. C. G.	Aide to the Assistant Secretary.
David P. Page	Assistant to the Secretary.
James P. Hendrick	Assistant to the Assistant Secretary.
John P. Weitzel	Assistant to the Assistant Secretary.
Elmer T. Acken	Assistant to the Assistant Secretary.
Nils A. Lennartson	Assistant to the Secretary (for public affairs).
Malachi L. Harney	Technical Assistant to the Secretary for Enforcement.
Clarence O. Tormoen	Assistant to the Secretary and Personnel Security Officer.

Digitized for FRASER
http://fraser.stlouisfed.org/
Federal Reserve Bank of St. Louis

Office of the General Counsel

Vacant	General Counsel.
Elting Arnold	Assistant General Counsel.
John K. Carlock	Assistant General Counsel.
Charles R. McNeill	Assistant General Counsel.
Daniel A. Taylor	Assistant General Counsel.
Laurens Williams	Head, Legal Advisory Staff (Assistant to the Secretary).
Raphael Sherfy	Associate Head, Legal Advisory Staff.
Frederick C. Lusk	Assistant Head, Legal Advisory Staff.
Robert F. Magill	Assistant Head, Legal Advisory Staff.
Hugo A. Ranta	Assistant to the General Counsel.
Lawrence Linville	Special Assistant to the General Counsel.
Kenneth S. Harrison	Chief Counsel, U. S. Coast Guard.
Trevor V. Roberts	Chief Counsel, Office of the Comptroller of the Currency.
Robert Chambers	Chief Counsel, Bureau of Customs.
Edwin F. Rains	Chief Counsel, Foreign Assets Control.
Daniel A. Taylor	Chief Counsel, Internal Revenue Service.
Elting Arnold	Chief Counsel, Office of International Finance.
Alfred L. Tennyson	Chief Counsel, Bureau of Narcotics.
Thomas J. Winston, Jr.	Chief Counsel, Bureau of the Public Debt.
George F. Reeves	Chief Counsel to the Fiscal Assistant Secretary.

Office of International Finance

George H. Willis	Director.
Charles Dillon Glendinning	Deputy Director and Secretary, National Advisory Council.
Elting Arnold	Acting Director, Foreign Assets Control.

Office of the Comptroller of the Currency

Ray M. Gidney	Comptroller of the Currency.
L. A. Jennings	First Deputy Comptroller of the Currency.
W. M. Taylor	Second Deputy Comptroller of the Currency.
G. W. Garwood	Third Deputy Comptroller of the Currency.
W. P. Folger	Chief National Bank Examiner.

Bureau of Customs

Ralph Kelly	Commissioner of Customs.
D. B. Strubinger	Assistant Commissioner of Customs.
W. R. Johnson	Special Assistant to the Commissioner.
Burke H. Flinn	Administrative Officer.
Walter G. Roy	Deputy Commissioner of Appraisement Administration.
C. A. Emerick	Deputy Commissioner of Investigations.
Lawton M. King	Deputy Commissioner of Management and Controls.
G. H. Griffith	Chief, Division of Drawbacks, Penalties, and Quotas.
W. E. Higman	Chief, Division of Classification, Entry, and Value.
J. W. Gulick	Chief, Division of Marine Administration.
J. F. Williams	Chief, Division of Technical Services.

Digitized for FRASER
http://fraser.stlouisfed.org/
Federal Reserve Bank of St. Louis

Bureau of Engraving and Printing

Vacancy	Director, Bureau of Engraving and Printing.
Henry J. Holtzclaw	Associate Director.

Bureau of Accounts (in the Fiscal Service)

Robert W. Maxwell	Commissioner of Accounts.
Gilbert L. Cake	Associate Commissioner.
Harold R. Gearhart	Deputy Commissioner--Central Accounts.
Boyd A. Evans	Deputy Commissioner--Accounting Systems.
Samuel J. Elson	Deputy Commissioner--Central Reports.
Edmund C. Nussear	Deputy Commissioner--Deposits and Investments.
Wallace E. Barker, Jr.	Assistant Commissioner for Administration.
Julian F. Cannon	Chief Disbursing Officer.
Charles O. Bryant	Assistant Chief Disbursing Officer.
George Friedman	Technical Assistant to the Commissioner.
Stephen P. Gerardi	Executive Assistant to the Commissioner.

Bureau of the Public Debt (in the Fiscal Service)

Edwin L. Kilby	Commissioner of the Public Debt.
Donald M. Merritt	Assistant Commissioner.
Ross A. Heffelfinger, Jr.	Deputy Commissioner in Charge, Washington Office.
Charles D. Peyton	Deputy Commissioner in Charge, Chicago Office.

Office of the Treasurer of the United States (in the Fiscal Service)

Ivy Baker Priest	Treasurer of the United States.
Edmund Doolan	Deputy and Acting Treasurer.
William T. Howell	Assistant Deputy Treasurer.

Internal Revenue Service

T. Coleman Andrews	Commissioner of Internal Revenue.
O. Gordon Delk	Deputy Commissioner.
Harrell T. Vance	Assistant Commissioner (Administration).
Harry J. Trainor	Assistant Commissioner (Inspection).
Paul K. Webster	Assistant Commissioner (Operations).
Justin F. Winkle	Assistant Commissioner (Planning).
Norman A. Sugarman	Assistant Commissioner (Technical).
Leo Speer	Technical Advisor to the Commissioner.
Daniel A. Taylor	Chief Counsel.
George C. Lea	Director of Practice.

Bureau of the Mint

William H. Brett	Director of the Mint.
Leland Howard	Assistant Director.

Bureau of Narcotics

Harry J. Anslinger	Commissioner of Narcotics.
George W. Cunningham	Deputy Commissioner.
Benjamin T. Mitchell	Assistant to the Commissioner.

339256 O - 55 - 2

Digitized for FRASER
http://fraser.stlouisfed.org/
Federal Reserve Bank of St. Louis

United States Coast Guard

Vice Admiral Alfred C. Richmond	Commandant, U. S. Coast Guard.
Rear Admiral James A. Hirshfield	Assistant Commandant and Chief of Staff.
Captain I. E. Eskridge	Deputy Chief of Staff.
Rear Admiral Kenneth K. Cowart	Engineer in Chief.
Rear Admiral Halert C. Shepheard	Chief, Office of Merchant Marine Safety.
Rear Admiral Henry C. Perkins	Chief, Office of Operations.
Rear Admiral William W. Kenner	Chief, Office of Personnel.
Captain Charles B. Arrington	Comptroller.

United States Savings Bonds Division

Earl O. Shreve	National Director.
James J. Newman	Assistant to the National Director.
Arthur B. Hill	Assistant to the National Director.

United States Secret Service

U. E. Baughman	Chief, U. S. Secret Service.
Carl Dickson	Assistant Chief.
Harry E. Neal	Executive Aide to the Chief.
George W. Taylor	Administrative Officer.

Treasury Management Committee

William W. Parsons	Chairman.
John K. Carlock	Member.
William T. Heffelfinger	Member.
Gilbert L. Cake	Member.
L. A. Jennings	Member.
David B. Strubinger	Member.
Harrell T. Vance	Member.
Leland Howard	Member.
George W. Cunningham	Member.
Harold T. Mason	Member.
Ross A. Heffelfinger, Jr.	Member.
William T. Howell	Member.
Rear Admiral James A. Hirshfield, U. S. C. G.	Member.
Bill McDonald	Member.
Harry E. Neal	Member.
Vacancy	Member.

Treasury Awards Committee

Willard L. Johnson	Chairman.
James H. Stover	Vice Chairman.
Joseph A. Jordan	Member.
Leland Howard	Member.
Henry J. Holtzclaw	Member.
Captain I. E. Eskridge, U.S.C.G.	Member.
John K. Carlock	Member.
William T. Heffelfinger	Member.
Malachi L. Harney	Member.
Harrell T. Vance	Member.
Lawton M. King	Member.

Digitized for FRASER
http://fraser.stlouisfed.org/
Federal Reserve Bank of St. Louis

Wage Board

Joseph A. Jordan ..... Acting Chairman.
Willard L. Johnson ..... Member.
William T. Heffelfinger ..... Member.

Interdepartmental Savings Bond Committee

Edward F. Bartelt ..... Chairman.

Fair Employment Officer

Maurace E. Roebuck.

Digitized for FRASER
http://fraser.stlouisfed.org/
Federal Reserve Bank of St. Louis

ORGANIZATION OF THE DEPARTMENT OF THE TREASURY

December 10, 1954

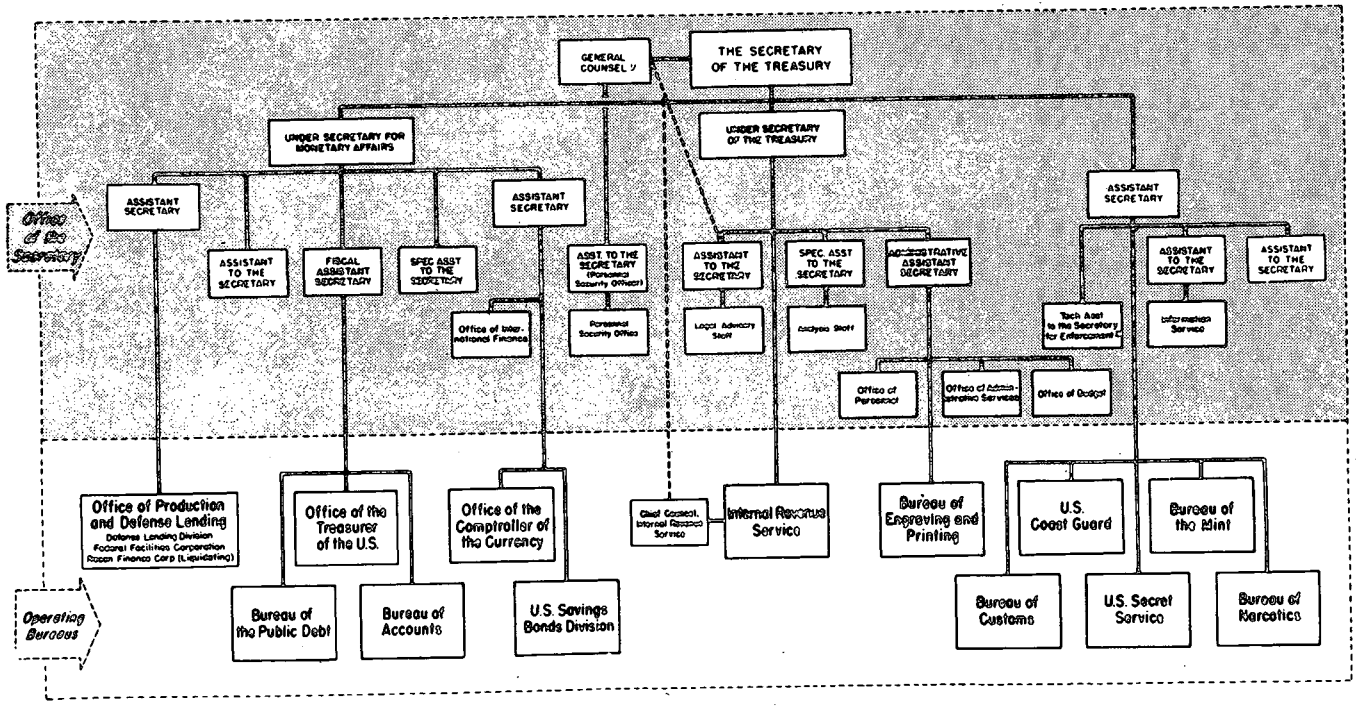

Chart 1.

[1] The General Counsel serves as legal advisor to the Secretary, his associates, and heads of bureaus.

[2] The Technical Assistant for Enforcement coordinates enforcement activities of the U. S. Secret Service, U. S. Coast Guard, Bureau of Customs, Bureau of Narcotics, and Internal Revenue Service.

Digitized for FRASER
http://fraser.stlouisfed.org/
Federal Reserve Bank of St. Louis

ANNUAL REPORT ON THE FINANCES

TREASURY DEPARTMENT,
Washington, D. C., March 14, 1955.

SIRS: I have the honor to report to you on the finances of the Federal Government for the fiscal year ended June 30, 1954.

During that year, and in the two full calendar years that the present administration has been in office, substantial reductions in Government spending have made possible smaller Federal deficits and are bringing nearer our goal of a balanced budget. Major tax reductions and comprehensive tax revisions are removing barriers to economic growth and stimulating individual enterprise. Perhaps less spectacular, but equally important, progress is being made toward getting our huge public debt in better shape, so that its maturities can be handled more easily and the management of the debt will not be a cause of inflation or deflation but will contribute to economic stability and growth.

These fiscal achievements mean a great deal to our people. Tax cuts of $7.4 billion became effective in the fiscal year 1954. The difficult and delicate shift from high Government spending to lower spending has been made without great dislocations in the economy. The purchasing power of the consumer's dollar in January 1955 was practically unchanged from January 1953. A firm base has been laid for better national security, for a healthy and expanding economy, and for more jobs for more people.

A full report on the Treasury's operations during the 1954 fiscal year follows.

G. M. Humphrey,
Secretary of the Treasury.

TO THE PRESIDENT OF THE SENATE.
TO THE SPEAKER OF THE HOUSE OF REPRESENTATIVES.

Digitized for FRASER
http://fraser.stlouisfed.org/
Federal Reserve Bank of St. Louis